

**Badische Landesbibliothek Karlsruhe**

**Digitale Sammlung der Badischen Landesbibliothek Karlsruhe**

**Grand Concerto Pour le Pianoforte avec Accompagnement  
de l'Orchestre**

**Beethoven, Ludwig van**

**Leipsic, 1811**

**urn:nbn:de:bsz:31-41186**

Dark 236

Grand  
CONCERTO  
Pour le Pianoforte

avec Accompagnement  
de l'Orchestre

composé et dédié

à Son. Altesse Imperiale

ROUDOLPHE

Archi-Duc d'Autriche etc.

par

L. v. Beethoven

Propriété des Editeurs

Quoy. 78.

Pr. 4 Rthlr.

6e

1797

# CONCERTO

Allegro tutti Solo

*ff* *ff* ped

8<sup>a</sup>

loco

tr

Tutti Solo

espress. *ff* ped ped

8<sup>a</sup>

loco

tr

8<sup>a</sup>

loco

Tutti Solo

loco espressivo *ff* ped

8<sup>a</sup>

loco

*rit.* a tempo Tutti

Clar.

*f* *6* *6* *4* *7* - *dol*

1613

Tutti Clar.

dim

Celli *pp*

Corni

dolce

*pp*

*pp* Fag.

Bassi arco

*pp*

cres

3 4 5  
ped  
5  
o sia

cres  
8a

8a  
loco  
P leggiermente  
8a  
loco

pp  
ped

1615

Flauti Solo

Clar.

8<sup>a</sup> loco

tr

dim

8<sup>a</sup> loco

tr

8<sup>a</sup> loco

tr

8<sup>a</sup> loco

ped

leggermente

sempre stacc.

ped ff ped ff ped ff sf

sf sempre stacc.

dim

p sempre più p

8<sup>a</sup> o sia 8<sup>a</sup> fcco

espressivo

Clar.

cres cres

Violoncello

pp

Oboe

cres cres

Violonc.

p

1613

senza Tempo

8a loco

Continuation of the piano introduction, showing a rising melodic line and harmonic accompaniment.

Entrance of the Clarinet and Horns. The Clarinet part is marked "Solo" with trills and a crescendo. The Horns part includes dynamics like "dol" and "cres".

Continuation of the piano accompaniment in the cantabile style.

Piano accompaniment marked "staccato". It includes the instruction "o sia" and various articulation marks.

8<sup>a</sup> *loco* *sf* *staccato*

8<sup>a</sup> *loco* 8<sup>a</sup> *loco* *staccato*

8<sup>a</sup> *loco* 8<sup>a</sup> *loco*

o sia *sf* *loco* *ped* *ped* *dim* *pp* *ped*

1613

- ped**: Pedal
- cres**: Crescendo
- 8<sup>a</sup>**: Octave sign
- loco**: Locomotor
- p leggiermente**: Piano, lightly
- pedpp**: Pedalissimo
- sempre ped**: Always pedal
- o sia**: Or ossia
- f**: Fortissimo
- Tutti**: Tutti
- loco**: Locomotor
- ped**: Pedal

Handwritten annotations in blue ink are present, including "L.P. 1" and "54214". The page number "1613" is printed at the bottom center.

83

*pp* *leggiermente*

loco

*pp*

84

*p* *eres*

Tutti

*f* *ff* *ped*

Tutti

*f* *ff* *ped*

sempre *f*

*f* *ped*

dim

o sia più facile

8<sup>a</sup>

loco

o sia

8<sup>a</sup>

5

piu piano

pp

8<sup>a</sup>

o sia piu facile

8<sup>a</sup>

loco

loco

leggermente

cres

8<sup>a</sup>

0. 8<sup>a</sup>

8.

ADAGIO  
un poco moto

Tutti

con sordini  
pizz

cres 7 8 3 8 f 5 6 dim p f 6 6 8 6 4 7

Solo  
pp espressivo  
ped

loco

cres dim tr

pp cresc ped pp espressivo

83 loco Comi

pp Fag. Corni  
 semplice poco tenuto

pp Fag. Corni  
 semplice poco tenuto

Rondo All.  
 ma non troppo.  
 ff

Rondo All.  
 ma non troppo.  
 ff

loco  
 espressivo

loco  
 espressivo

Tutti  
 cres  
 f

Tutti  
 cres  
 f

loco  
 sf

loco  
 sf

sf

sf

Corni  
 sf

Corni  
 sf

The page contains a piano score with the following features:  
- **System 3:** Includes trills (*tr*) and piano (*p*) dynamics.  
- **System 4:** Features piano (*p*), crescendo (*cres*), and forte (*f*) dynamics. Includes 'Clar.' and 'Tutti' markings.  
- **System 5:** Features piano (*p*), fortissimo (*ff*), and *poco ritard.* markings. Includes fingering numbers: 2, 6, 3, 8, 3, 4, 2, 5, 4, 6, 5b.  
- **System 6:** Features fortissimo (*ff*), pedaling (*ped*), trills (*tr*), and *dolce* markings.  
- **System 7:** Features piano (*p*) and *dim* markings.

Solo *p* *leggiermente* 313

424 18 2054 231444

83 loco *cres* *ff*

Tutti *f* all'ottava Fl. Solo *f*  
Oby. *p*  
Fig.

*sf sf sf sf*

83

82 *loco*  
*o sta* *dim* *P più piano* *pp*

83 *loco*  
*dim* *P più piano* *pp*

83 *loco* *loco*  
*f* *ped* *sf* *sf* *sf* *sf* *ped*

83 *loco* *tr*  
*p*

*sf sempre forte*

83 *loco*  
*sf* *Tutti*

- Second System:** Piano accompaniment with *ped* (pedal) marking.
- Third System:** Flute (Fag.) and Piano accompaniment. Dynamics include *sempre pp*.
- Fourth System:** Flute (Fag.) and Piano accompaniment. Dynamics include *loco* and *sempre pp*.
- Fifth System:** Flute (Fag.) and Piano accompaniment. Dynamics include *loco*.
- Sixth System:** Flute (Fag.) and Piano accompaniment. Dynamics include *loco*.
- Seventh System:** Flute (Fag.) and Piano accompaniment. Dynamics include *loco*.
- Eighth System:** Flute (Fag.) and Piano accompaniment. Dynamics include *loco*.
- Ninth System:** Flute (Fag.) and Piano accompaniment. Dynamics include *loco*.
- Tenth System:** Flute (Fag.) and Piano accompaniment. Dynamics include *loco*.
- Eleventh System:** Flute (Fag.) and Piano accompaniment. Dynamics include *loco*.
- Twelfth System:** Flute (Fag.) and Piano accompaniment. Dynamics include *loco*.
- Thirteenth System:** Flute (Fag.) and Piano accompaniment. Dynamics include *loco*.
- Fourteenth System:** Flute (Fag.) and Piano accompaniment. Dynamics include *loco*.
- Fifteenth System:** Flute (Fag.) and Piano accompaniment. Dynamics include *loco*.
- Sixteenth System:** Flute (Fag.) and Piano accompaniment. Dynamics include *loco*.
- Seventeenth System:** Flute (Fag.) and Piano accompaniment. Dynamics include *loco*.
- Eighteenth System:** Flute (Fag.) and Piano accompaniment. Dynamics include *loco*.
- Nineteenth System:** Flute (Fag.) and Piano accompaniment. Dynamics include *loco*.
- Twentieth System:** Flute (Fag.) and Piano accompaniment. Dynamics include *loco*.
- Twenty-first System:** Flute (Fag.) and Piano accompaniment. Dynamics include *loco*.
- Twenty-second System:** Flute (Fag.) and Piano accompaniment. Dynamics include *loco*.
- Twenty-third System:** Flute (Fag.) and Piano accompaniment. Dynamics include *loco*.
- Twenty-fourth System:** Flute (Fag.) and Piano accompaniment. Dynamics include *loco*.
- Twenty-fifth System:** Flute (Fag.) and Piano accompaniment. Dynamics include *loco*.
- Twenty-sixth System:** Flute (Fag.) and Piano accompaniment. Dynamics include *loco*.
- Twenty-seventh System:** Flute (Fag.) and Piano accompaniment. Dynamics include *loco*.
- Twenty-eighth System:** Flute (Fag.) and Piano accompaniment. Dynamics include *loco*.
- Twenty-ninth System:** Flute (Fag.) and Piano accompaniment. Dynamics include *loco*.
- Thirtieth System:** Flute (Fag.) and Piano accompaniment. Dynamics include *loco*.
- Thirty-first System:** Flute (Fag.) and Piano accompaniment. Dynamics include *loco*.
- Thirty-second System:** Flute (Fag.) and Piano accompaniment. Dynamics include *loco*.
- Thirty-third System:** Flute (Fag.) and Piano accompaniment. Dynamics include *loco*.
- Thirty-fourth System:** Flute (Fag.) and Piano accompaniment. Dynamics include *loco*.
- Thirty-fifth System:** Flute (Fag.) and Piano accompaniment. Dynamics include *loco*.
- Thirty-sixth System:** Flute (Fag.) and Piano accompaniment. Dynamics include *loco*.
- Thirty-seventh System:** Flute (Fag.) and Piano accompaniment. Dynamics include *loco*.
- Thirty-eighth System:** Flute (Fag.) and Piano accompaniment. Dynamics include *loco*.
- Thirty-ninth System:** Flute (Fag.) and Piano accompaniment. Dynamics include *loco*.
- Fortieth System:** Flute (Fag.) and Piano accompaniment. Dynamics include *loco*.
- Forty-first System:** Flute (Fag.) and Piano accompaniment. Dynamics include *loco*.
- Forty-second System:** Flute (Fag.) and Piano accompaniment. Dynamics include *loco*.
- Forty-third System:** Flute (Fag.) and Piano accompaniment. Dynamics include *loco*.
- Forty-fourth System:** Flute (Fag.) and Piano accompaniment. Dynamics include *loco*.
- Forty-fifth System:** Flute (Fag.) and Piano accompaniment. Dynamics include *loco*.
- Forty-sixth System:** Flute (Fag.) and Piano accompaniment. Dynamics include *loco*.
- Forty-seventh System:** Flute (Fag.) and Piano accompaniment. Dynamics include *loco*.
- Forty-eighth System:** Flute (Fag.) and Piano accompaniment. Dynamics include *loco*.
- Forty-ninth System:** Flute (Fag.) and Piano accompaniment. Dynamics include *loco*.
- Fiftieth System:** Flute (Fag.) and Piano accompaniment. Dynamics include *loco*.

Oboe Solo

Fag. *pp*

*pp* ped

8<sup>a</sup>

8<sup>a</sup>

*pp* sempre legato e *pp*

8<sup>a</sup>

loco

tr

ped

8<sup>a</sup>

*f*

loco

3

8<sup>a</sup>

*f*

osia

8<sup>a</sup>

loco

8<sup>a</sup>

loco

Tutti

*f*

Solo

ff ped

ff

ff

ff

8a

sempre forte

tutti

ff

dim

p

ped

8a

Solo

*f* *dim* *p* *ff* *dolee* *tr* *ped* *loco* *locob.* *8<sup>a</sup>* *Tutti* *Corni* *Ob.* *6* *6* *6* *6* *2* *6* *6* *2* *4* *6* *6* *2* *8* *3* *6* *7* *7* *6* *5*

1613

8<sup>a</sup>  
br.

8<sup>a</sup>  
br.

8<sup>a</sup> loco Tutti

8<sup>a</sup> loco Tutti

Solo

Solo

8<sup>a</sup> br. loco

8<sup>a</sup> br. loco

8<sup>a</sup> loco Corni sf

8<sup>a</sup> loco Corni sf

Solo Timp.

Solo Timp.

*sf sf sf sf sf - sempre dim*

*Adagio*  
*pp* *ped* *ri - - tar - - dando*  
Timpani

*Piu All?*  
*sf sf sf sf sf*

*8a*  
o sia

*ff* *8a* *loco Tutti* *sf*

*sf sf* *Fine*

VIOLINO PRIMO

# CONCERTO

Allegro *ff* *f* *ff* *Clar.* *pizz.* *f* *arco* *a tempo*

*sf* *sf* *sf* *sf* *pp* *f* *p* *f* *p* *f*

*sf* *sf*

*sf* *sf* *sf* *sf* *sf* *sf* *sf* *sf*

*dim* *pp*

*p* *Cor.* *pp*

*cres.* *f*

*ff*

*Oboe* *Fl.* *Violino*

*Fl.* *cres.* *cres.* *f* *p*

*ff* *cres.* *f* *sf* *sf* *dim* *Solo* *pp* *dim*

*f* *f* *sf* *sf* *dim* *Fl.* *pizz.*

1613

VIOLINO PRIMO

pp

arco

Tutti

f Fl.

Fag. b

Solo

p

f

1

2 3 4 5 pizz

Tutti

2 3 4 5 6 7 8

ten

sf

Solo

f

p

pp

f

pizz

Clar.

p

f

arco

p

f

p

pp

1

1 2 3 cres

p pizz

1 arco

cres

f Tutti

1613

VIOLINO PRIMO

ff

p

cres

f

ff

p

Fl.

Solo

pizz.

Cl.

pp

pp

Fag.

Fl.

Ob.

Cl.

arco

1

2

3

1

2

3

1

2

3

Cor.

Tutti

ten f

f

f

f

Solo

p

fp

fp

fp

1

1

ten

1

Cl.

1

2

sempre più piano

pp

1

2

3

Corni

Viola

1613

VIOLINO PRIMO

4 5 6 7 8

Tutti Vno 2. *cres*

*f* *ff* *f* Cl. 1

Cemb. *f* 1 2 3 4 5 6 7 8 9 10

2 3 *p* *f* 3 4 5

dim *pizz* *f* 6

7 8 *ten* *f* *ten* Solo Ob. *pp*

*f* *pizz*

1

Ob. *f* *p* *f* *p* arco *pp*

Ob. 2. 1 2 3 *cres* *pizz*

Cl. 1 1 arco *cres*

Tutti *f* 1 3

ADAGIO un poco moto

pizz  
 f arco dim p pizz  
 arco  
 cresc dim pp  
 pizz Corni  
 Rondo All<sup>o</sup>  
 senza sord! tr Fagti  
 p pizz Vno 2.  
 arco f sf  
 loco tr sf  
 sf sf sf sf  
 loco  
 Tutti  
 P  
 1613

VIOLINO PRIMO

1 poco ritard. f p Solo p 1 p

cres f

1 2 3 4 5 6 7 8 9 10 11 ff 12 13 14

poco ritard. a tempo 15 16 17 pizz pp arco

pp

Tutti p f sf sf Fl. p 1

solo f 1 2 3 4 5

6 7 8 9 piu piano 10 p pizz arco

1 2 Viole Vno 2. 3 4 5 Tutti p f

Cor. Solo 1 2 p pizz

arco Vno 2.

Vno 2. Viole 1 2

1 Viole 2 3 4 5 1 2

1613

VIOLINO PRIMO

*Tutti* *f sf sf sf* *Oboe* *Solo* *1 2 pizz*

*arco ppp* *Viola* *1*

*Vno 2* *2 1 7 p* *Tutti* *f sf* *Solo* *p*

*Oboe* *1 2* *Oboe* *1 2* *sempre f 1*

*btr. btr.* *2 3 4 5 6 7 p*

*8a* *1 2 5 4 5 6 7*

*8a* *8 9 10 11* *pizz* *1 2 3*

*arco* *8a* *f loco sf sf* *8a* *sf*

*Solo* *sf sf sf sf* *1 2 5*

*8a* *4 5 6 7 8 9 10 11* *loco* *tr* *p*

16 13

Violino Primo score page 9. The page contains 13 staves of music in G major, 4/4 time. The score includes various dynamics such as *ff*, *f*, *p*, *cres*, and *sf*. Performance markings include *Tutti*, *Solo*, *poco ritard.*, and *Vno 2.*. Fingerings (1-5) and bowings (1, 2) are indicated throughout. The piece concludes with the instruction *Fine* at measure 1613.

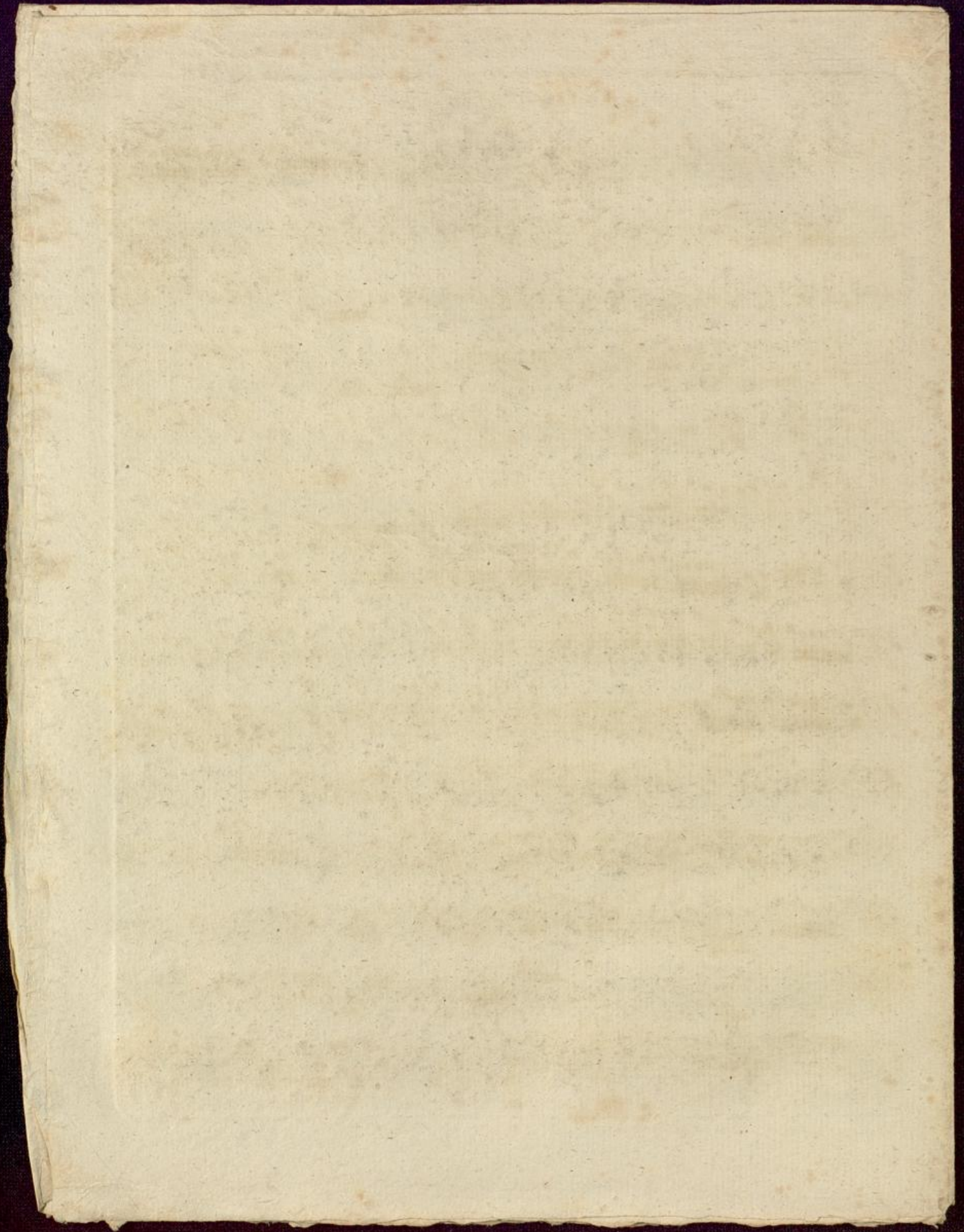

CONCERTO

Allegro

atempo

*ff* *sf* *sf* *pizz* *f* *arco* *sf*  
*sf* *sf* *sf* *p* *f* *>p* *f* *sf*  
*sf* *sf* *sf* *sf*  
*sf* *sf* *sf* *dim* *pp*  
*p*  
*pp* *cres* *f*  
*sf* *dim* *ff pizz* *arco* *f*  
*2* *pizz* *1* *2* *arco* *4*  
*Tutti* *f* *f* *f* *f* *f* *f* *f* *f* *f* *f* *pp* *3* *13*

VIOLINO SECONDO

The musical score for Violino Secondo on page 2 contains the following performance instructions and markings:

- Staff 2:** *ten*, *sf*, *ten*.
- Staff 3:** *Solo*, *p*, *pp*, *f*, *p pizz*.
- Staff 4:** *f*, *p*, *f*, *p*, *arco*, *5*.
- Staff 5:** *3*, *cres*, *pizz*, *p*, *1*, *arco*, *1*, *cres*.
- Staff 6:** *Tutti*, *f*, *3*, *ff*.
- Staff 7:** *ff*, *2*, *cres*.
- Staff 8:** *f*, *ff*.
- Staff 9:** *p*, *6*, *1*.
- Staff 10:** *cres*, *f*, *3*, *pp*, *3*.
- Staff 11:** *pp*, *pizz*, *arco*, *3*, *3*, *3*.
- Staff 12:** *2*.

1 1 1

*p* *fp* *f* *fp*

2 5 *sempre più piano*

*pp* 2 2 *ten*

6 *cres*

3 3 3 2 *ff* *f* *f*

*f* *Solo* *p*

5 *pizz*

8 *Tutti* *ff*

*sf* *sf* *Solo* *p* *pp*

1 *f* *pizz*

1

*f* *p* *f* *p*

1615

VIOLINO SECONDO

arco  
3  
1  
1  
Tutti  
cres  
pizz  
19  
5 arco Tutti  
f  
2  
1  
p  
cres  
cres  
f  
dim  
1  
2  
1  
1  
p  
piu piano  
f  
pizz  
1  
4  
cres  
arco  
f  
pizz  
pizz  
f  
cres  
AD AGIO  
un poco moto  
con sord.  
p  
dim p  
Solo  
f  
Tutti  
Solo  
1  
1  
cres  
3  
pp  
cres  
p  
pizz  
pizz  
arco  
f  
f arco  
dim  
p  
pizz  
arco  
3  
cres  
dim  
3  
pizz  
pp

1615

VIOLINO SECONDO

Rondo All<sup>o</sup>

IO senza sord. I Tutti

pizz arco p cres f sf

II 1 5 Tutti

1 Solo 1 6 1 10 1 arco Tutti

cres f p poco ritard. a tempo pizz pp

Solo 1 Tutti f sf sf arco 2 Solo 10 pizz

Tutti arco 2 Solo p pizz 1 3

2 Tutti pp sf sf sf p pizz 2 Solo

3 2 Tutti Solo 1

p<sup>pp</sup> f sf p

2 2

VIOLINO SECONDO

7

II pizz 1 arco

p cres - f sf

II 1 7 Tutti

1 Solo 1

8

1 1

cres - f sf

1 1

cres - f sf

15 Tutti

Solo

5

12 3 1 6

ritard. Adagio Più All? f sf

sf sf sf

Fine

Koncert No. 5.

für

Pianoforte

von

L. van Beethoven.

Op. 73.

Viola.

2.

Viola.      Koncert n<sup>o</sup> 5.

*Allegro.*    3 b b C    f    f

*a tempo. pizz.*    *Tutti*  
f    arco    f

f    f    f    f

*p*    *f*    *p*  
v    v

*f*    *sf*    *sf*    *sf*  
v    v

*A.*  
f    f    f    f

f    f    f    f

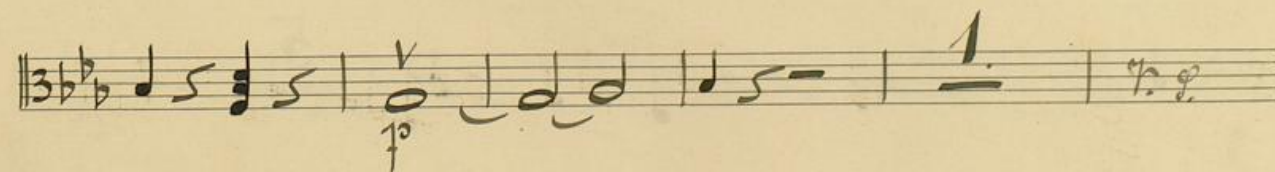
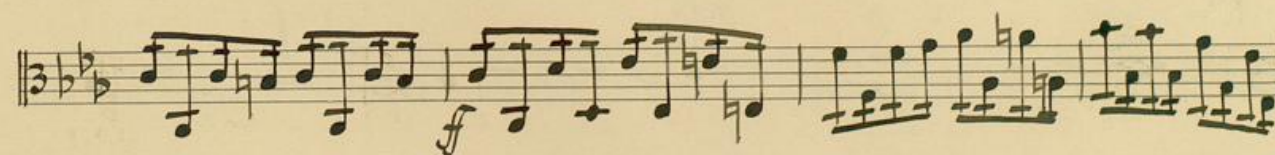
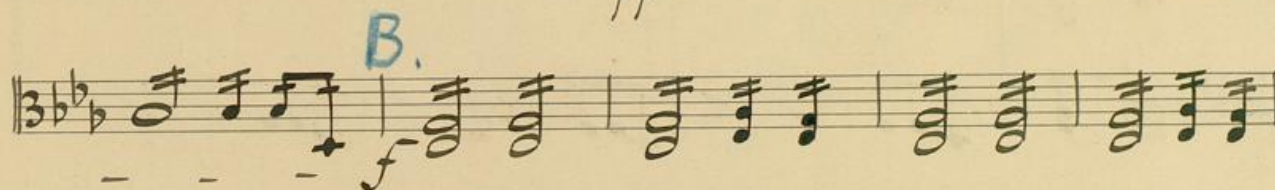
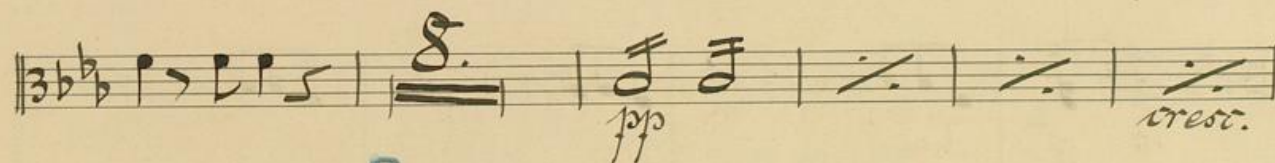
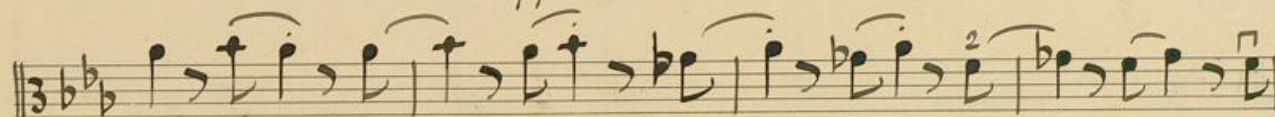
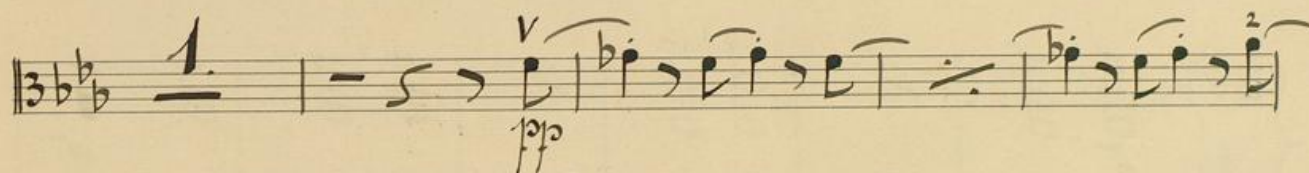
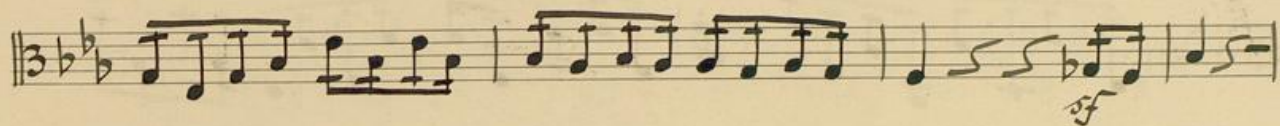

1) 4.

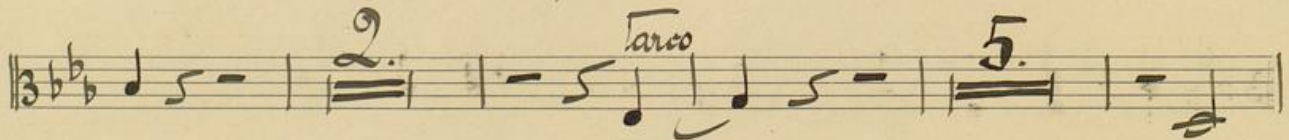
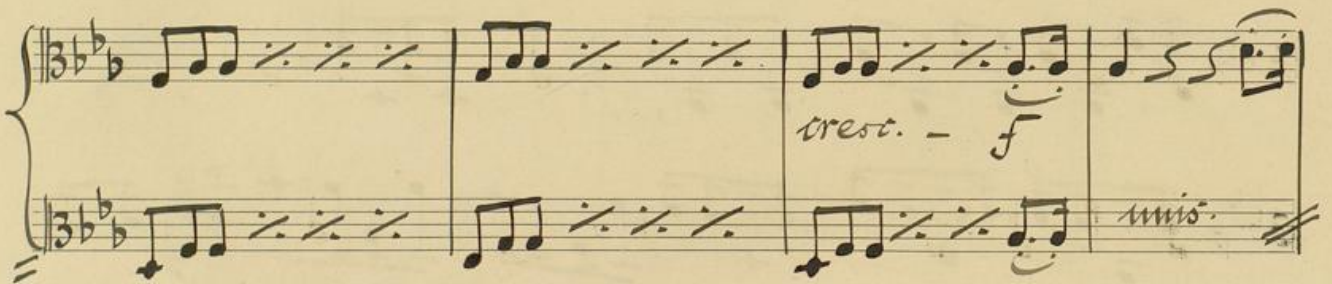
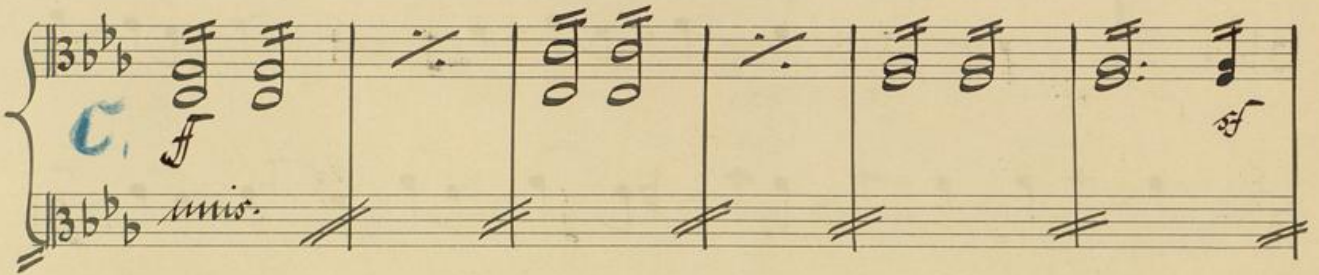

5. Tutti.

Solo.

Tutti. 8.

ten.

Solo.

pizz.

5.

r.g.

59

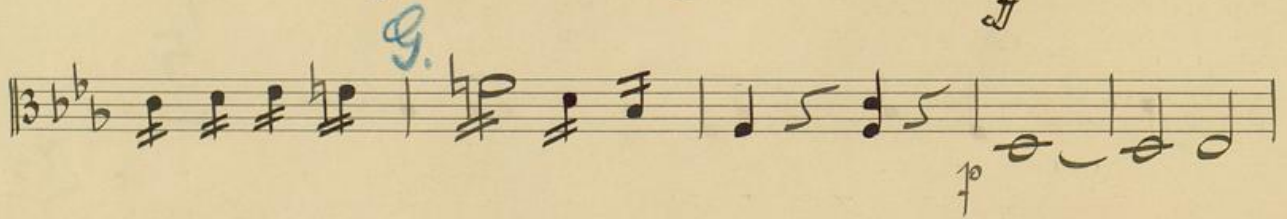
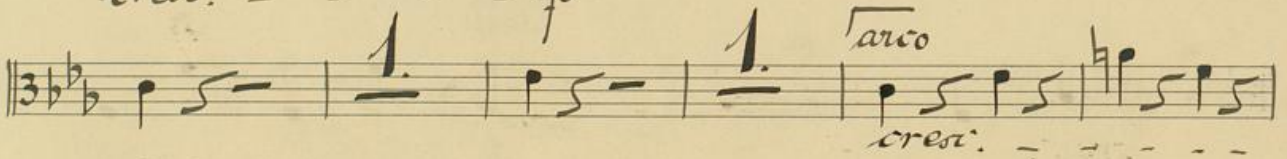
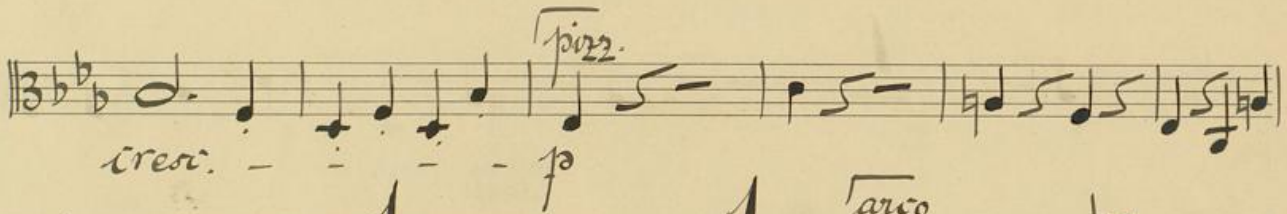
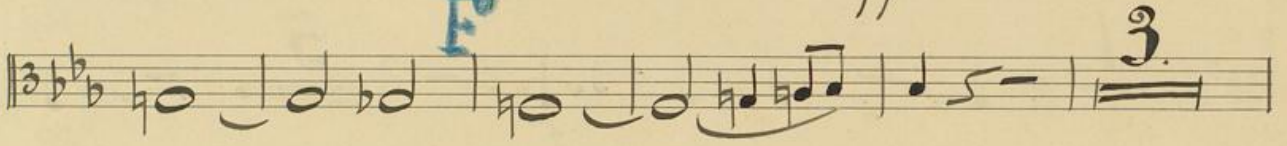
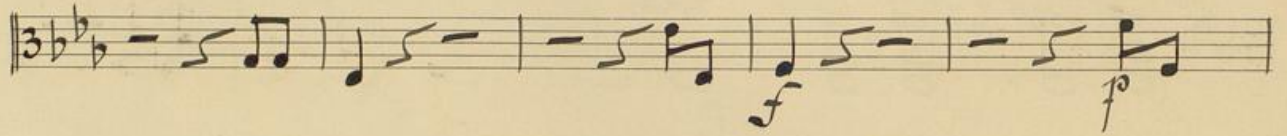

2) 8.

- Staff 1:** Starts with a blue handwritten '7'. Markings include *Solo.*, *f*, and a first ending bracket labeled '2'.
- Staff 2:** Markings include *Tutti,*, *Cadenza.*, *f*, and a second ending bracket labeled '2'.
- Staff 3:** Markings include *Solo. 1.*, *f*, and a first ending bracket labeled '1'.
- Staff 4:** Markings include *ppp* and a blue handwritten 'K'.
- Staff 5:** Markings include *f*, a first ending bracket labeled '5', *pizz.*, *ppp*, and a second ending bracket labeled '2'.
- Staff 7:** Markings include *Tutti.*, *arco.*, and *f*.
- Staff 8:** Markings include *ten.*, *f*, and *ten.*.
- Staff 9:** Markings include *Solo.*, *f*, *ppp*, and a first ending bracket labeled '1'.

1. 10.

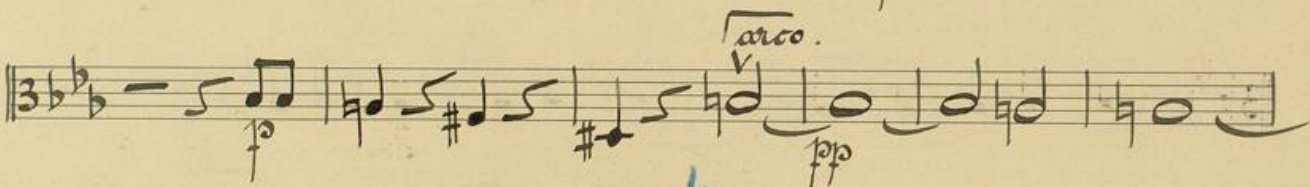
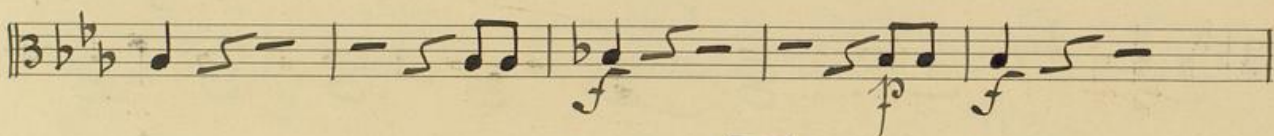

- Staff 1:** Solo. 19. *et pizz.* *p*
- Staff 2:** 5. *arco* *Tutti.* *f*
- Staff 3:** 2. *Tutti* *f* Solo. 1. *p*
- Staff 4:** *cresc.* *cresc.* *f*
- Staff 5:** 1. 2. 3. 4. *dim.* *p*
- Staff 6:** 5. 6. 7. 8. 1. *piu piano* *f*
- Staff 7:** 9. *pizz.* 1. *f*
- Staff 8:** 1. 1. 1. *arco* *cresc.*
- Staff 9:** *cresc.* *f*
- Staff 10:** *piu f* *f* 7. *Adagio.*

*Adagio*  
*un poco mosso*

*Tutti*  
*p con sordini*

*1*

*cresc.* *f*

*3*

*dim. p* *f* *p*

*Polo.*

*1* *Tutti*  
*pp* *cresc.*

*P. Solo.* *1* *pizz.* *1*

*Tutti arco* *Polo*  
*cresc.* *f* *p*

*3*

*pizz.*

*Tutti*  
*arco* *f*

*3*

*Solo.* *Pizz.*

*dim.* *arco.*

*Pizz.*

*Rondo. Allegro.*  
*attacca il rondo.* *senza bord.* **10.**

70<sup>74.</sup>

*pizz.* *arco* *Tutti*  
*p cresc.*

*f* *divis.* *mis.*

*f* *divis.* *mis.*

*f* *f* *f*

*R.* *f*

*Solo.* *1.* *p*

*5.* *Tutti.* *f*

*Solo.* *1.* *poco rit.* *f* *poco rit.* *1.* *p* *8.*

1) 1/16.

*pizz.*  
*f*

*arco*  
*ppp*

2 3 4 5 3

*Tutti.*  
*f*

1

*Solo.* 1 *pizz.* *f* *arco* *ppp*

3 *U. Tutti.* *f*

*Solo.* *f*

1

11<sup>8.</sup>

*Polo.* 4.

5. *Tutti.* *p* *Polo.* 11.

*f* *Tutti.* *Polo.*

12. 3. 1. 6. *ritard.* *Adagio.* *Fin* *Allo*

*Tutti*

*Z* *f* *sf* *sf* *sf*

*sf* *sf*

*Fine*

VIOLE

CONCERTO

Allegro

atempo

VIOLE

VIOLE

1 arco Tutti  
cres f  
p cresc  
f  
6  
1 pp pizz arco 3 3 pp  
3 2 Tutti 1 1 21  
p dim pp pp ligato  
pp  
cres bis  
pp ff  
1613

VIOLE

dim p f

2 1 1 1 1 arco cres cres

cres f ff

ADAGIO  
un poco moto

p cres Solo

f dim p f p

1 Tutti 1

arco 3 pp cres p pizz

1 3

cres f

pizz

f arco 3 dim p pizz

arco

cres dim pp

Rondo All.<sup>o</sup> 10 pizz 1

pizz

VIOLE

arco  
P cres - - - - - f sf

arco  
P cres - - - - - f sf

sf

sf

sf sf sf

II 1 p

5 Tutti f 1 f 1

Solo 8 p 6 1 10 pizz

cres - - - - - f poco ritard. a tempo

1 arco pp 3 pp f

2 II sf sf f

3 arco 3 Tutti pizz ff

2 pizz pp arco

3 3 Tutti f

VIOLE

VIOLE

The musical score is for a Violin part, page 8. It is written in G major (one sharp) and 3/4 time. The score is organized into three systems:

- System 3:** The final system on the page. It includes a first ending bracket (11), a *ritardando* marking, and a *p* marking. The piano part includes a first ending bracket (6) and *sf* (sforzando) markings. The section concludes with a *Fine* marking.

At the bottom of the page, there is a tempo change instruction: *Adagio Più All?*. The page number 1613 is printed at the bottom center.

VIOLONCELLI e BASSI

CONCERTO

Allegro a tempo

*ff* *ff* *ff* *pizz. f arco*

*ff* *ff* *ff* *a tempo* *pizz. f arco*

*sf* *sf* *sf sf* *p* *f* *sf* *f*

*sf* *sf sf* *sf*

*sf* *pp* Violonc. 1

*pp*

Bassi 1 ligato

*pp pizz* *pp arco*

*cres* *f*

*cres* *f*

*cres* *f*

*p* *cres* *f*

*ff* *sf* *sf*

*ff* *sf* *sf*

*dim* *p* *ligato* *cres* *f* 2

*dim* *p* *ligato* *cres* *f* 2

VIOLONCELLI e BASSI

1 2 4

pizz arco

1 2 4

pizz arco

f f p

13 uno Violoncello

f p

13

f pizz

cres f arco

f

teu Tutti

sf sf

2

p pizz

1

arco uno Violoncello

pp

f p f p

3

arco

3

pizz arco cres

1 1

pizz arco cres f

ff

1

cres f

1613

ff ligato p ligato

f pp p pizz

arco pizz arco pizz arco

arco

f p p

3 ten 3 Violonc. pp pp

pp 1 2 3 4 5 6 5 Bassi f

ff f f f

3 p pp

15 f

uno Violoncello 4 5 6 7 8 Tutti

pp cres f

pizz f arco

ten ten

sf sf = p pp V. S.

1613

VIOLONCELLI e BASSI

*f* *pizz* *f* *pizz* *f* *p* *f* *p*  
 uno Violoncello  
*arco* *pp* *f* *p* *f* *arco cres* *pizz*  
*pizz* *pizz* *arco cres* *pizz*  
*arco cres* *f*  
 19 *arco ligato*  
*pizz* *arco ligato* *ppp* *cres* *f*  
*p* *cres* *cres* *f*  
*p* *f*  
*pizz* *arco cres* *cres*  
*f*  
 ADAGIO un poco moto *arco*  
*pizz* *cres*  
*f* *dim* *p* *f* *p*

1 1 1 3

*pp cres p cres f*

*pizz*

*f arco dim p*

*pizz arco*

*cres dim*

*pp*

Rondo All?

Violone.

1 10 1 11

*pizz p*

*arco cres*

*f sf sf sf sf sf sf*

*staccato*

*staccato*

*p p pizz*

*f*

*6 1 10 pizz 1*

*arco cres f poco ritard a tempo*

1613

VIOLONCELLI e BASSI

Violoncelli Bassi

*pp* arco *pp* *Tutti* *f* *sf*

2 *sf* *f* *pizz* *p* *f* *Tutti*

2 *Solo* *p pizz* *arco* *3*

Celli *3* Bassi *f* *sf* *sf* *2* *p pizz*

*arco* *pp* *3* *Celli* *3* *Celli* *Tutti* *f* Bassi

*sf* *p pizz*

*arco* *2* *2*

8 *p pizz* *3* *13* *1* *arco*

8 *p pizz* *3* *13* *1* *p cres*

*f* *arco* *sf*

1613

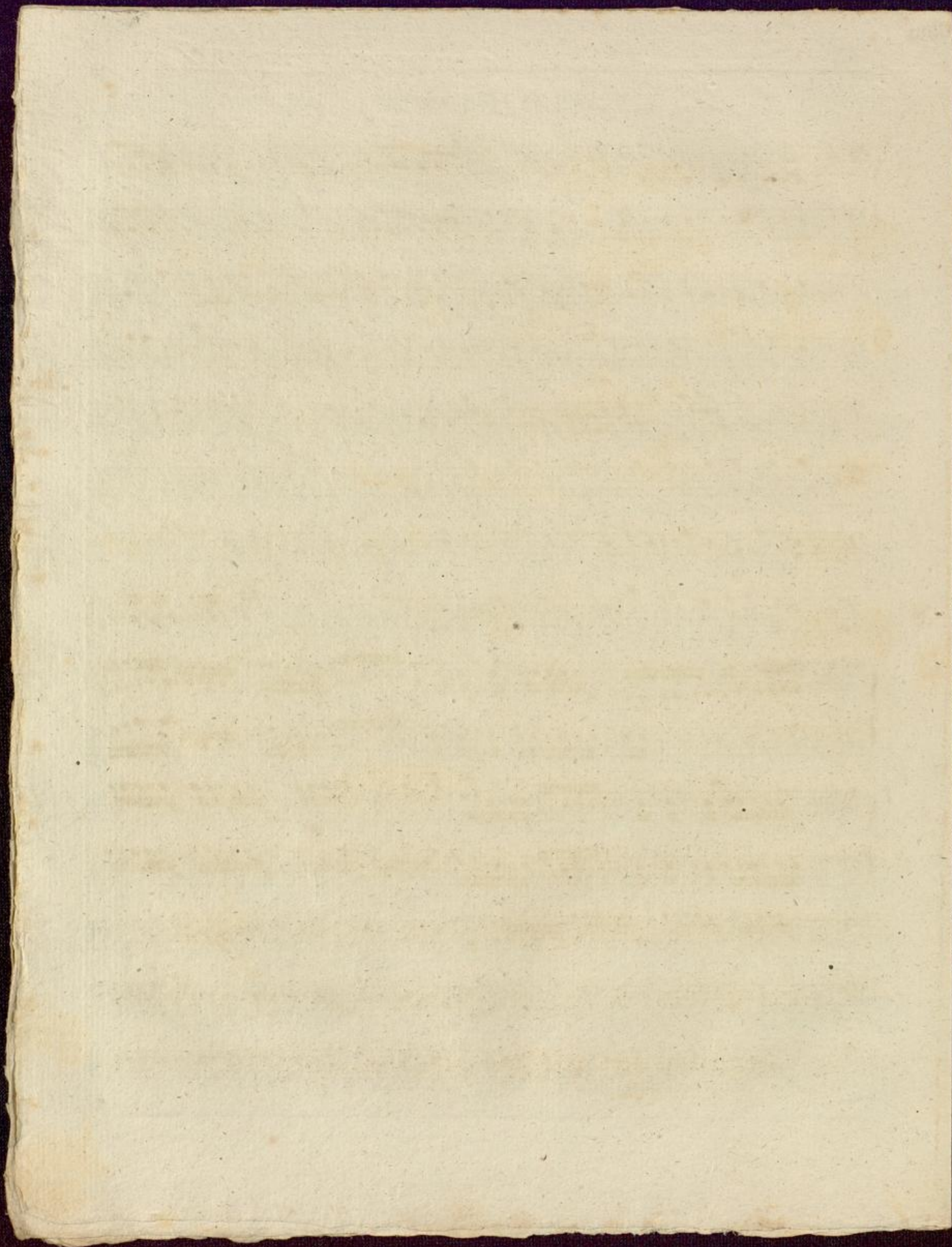

FLAUTO PRIMO

CONCERTO

Allegro

ff sf sf sf a tempo f f p  
f sf sf sf sf f  
pp cresc. f  
p dolce  
cresc. f  
sf  
p sf p p p f  
p cresc. dim. p dim. pp f Tutti p  
f  
f  
f  
13 p 16 p dol 13  
cresc.

FLAUTO PRIMO

*Tutti*

*crec f*

*ff*

*1 dolce cres f*

*p f*

*p cres dim p piu piano pp*

*pp p dolce*

*Tutti f*

*f*

*ff f f f f*

*45 ten f*

*sf*

*54 P dolce*

*pp p cres ff*

1613

27 *ppp* *cres-*  
*f* *p* *cres* *cres*  
*f* *p*  
*f* *p*  
*p* *sempre p* *più p* *pp* *f*

ADAGIO  
un poco moto

8 *f* *dim p* *p* 34  
*f* *dim p* *p*  
*cres* *cres* *dim*

3 Rondo All.  
15

*pp* *sf* *sf* 19  
1615

FLAUTO PRIMO

*f* *ritard. a tempo* *p*  
*f*  
*f* *sf* *sf* *f* *sf*  
*f* *sf* *sf*  
*sf* *sf*  
*sf* *f* *tr*  
*f*  
*f* *tr*  
*f*  
*f* *ritard. Adagio Più All.º* *f*  
*sf* *sf* *sf*

1 25 1 29 28 21 21 49 21 1 27 2 3 15 12 12 3 1 6

1613 Fine

Allegro

CONCERTO

ff ff ff a tempo f f > p f sf

sf sf f

22 sf

7 sf sf p f

4 21 Tutti 36 Tutti

Tutti sf sf

52 f

ff cres - - - f

ff f p cres dim

1 31 f

48 Tutti f ff f

2 f f ten f

35 sf 16

Tutti

32 Tutti *f* 2 1 *p*

36 *cres* *f*

ADAGIO un poco moto

82 Rondo All<sup>o</sup>

15 *f* *sf* *tr*

19 1 25 1 60 *f* *sf* *sf* *sf*

21 *f* *sf* *f* *sf* *f*

21 1 27 *sf* *f* *sf* *sf*

1 2 3 *f* *sf* *sf* *sf*

12 3 1 6 *f* *f* *sf* *sf*

poco ritard. a tempo *f*

ritard. Adagio Più All<sup>o</sup> *sf* *sf* *sf*

Fine

# CONCERTO

Allegro

7  
ff sf ff a tempo p f  
f sf sf sf sf  
sf sf sf 1  
sf cres f  
p dolce  
1 p cres f  
sf sf sf p p  
1 p f p cres dim p dim  
pp f 14 8  
f ten f ten  
sf  
pp 1 1 4 p 1  
1 7

OBOE PRIMO

ADAGIO  
un poco moto

Rondo All<sup>o</sup>

OBOE PRIMO

10 *p* 2

31 *f* *sf*

15 3 *p* *f*

1 27 *f*

1 1 *pp* *f* 4 *p*

3 7 *p*

1 1 6 *f* *sf*

*sf* *sf* ritard. Adagio Piu All? *f* *sf*

*sf* *sf* Fine

1613

OBOE SECONDO

CONCERTO

Allegro

a tempo

OBOE SECONDO

ADAGIO  
un poco moto

27 1 47 Rondo Allegro

pp p cres. f 15 f

Solo 19

1 1 25 1 60 Tutti

Solo 21 poco ritard. a tempo f Solo 21

49

21 1 1 27

1 1 3

15 12

12 3 1 6 f

ritard. Adagio Più All<sup>o</sup> f sf sf sf sf

Fine

**CONCERTO** *Allegro* *ff ff ff* *a tempo Solo* *dolce f f dolce*

*f sf sf sf sf sf dim pp* *pp cres* *f p dol* *ff* *1* *sf p cres dim* *p dim pp p f pp* *cres f* *sf sf pp* *1 1 4 5* *p* *5* *p cres* *6* *pp cres f* *ff* *dolce* *1617*

CLARINETTO PRIMO

cres f

27 ppp f

2 1 p cres f

dim p 2 p sempre p

7 bis

ADAGIO in A# un poco moto 8 3 32

ff dim p p

f dim p p

cres cres dim

3 Rondo All. in B. 15 17 Solo

f sf sf sf

1 25 1. 60 poco ritard. a tempo

CLARINETTO PRIMO

21 *f sf*

35 *sf p*

31 *f*

15 *sf sf sf p*

3 *p f*

27 *f*

1 *f*

1 *f*

7 *p pp f*

4 *p*

12 3 1 6 *f sf*

*ritardando Adagio Più All.*

*sf ff sf*

Fine

# CONCERTO

Allegro

ff sf ff a tempo f f > p f

sf sf sf sf dim

pp cres f

p dolce

cres f sf

sf sf p p f p

cres dim p dim pp p f cres f

ten sf 35 p cres cres

12 8 ff 1 dolce

2 cres f sf

4 f p cres dim p 37

27 *p cres*

2 *p* 15 *f* *ff* *p*

*f* *p* *f* *f* *p dolce*

3 *p* *pp* *sempre pp*

2 *p* 1 *f ten* 21 *f ten*

*sf* *sf*

13 *p* 19 *p dolce* 9 *cres* *pp*

2 *f*

27 *ppp* 1

2 *f* 1 *p* *cres* *cres*

29 *cres* *f*

ADAGIO un poco moto

82 Rondo All<sup>o</sup>

15 *f* *sf*

*sf* *sf*

1613

CLARINETTO SECONDO

sf 19 sf sf

25 1 60 21 f

poco ritard. a tempo f

35 2 p

31 sf sf

sf sf

15 5 1 p f

1 27 1 f ff

1 3 ff

15 12 12 3 1 ritard. Adagio

6 Piu All. f sf sf ff Fine

FAGOTTO PRIMO

Allegro

CONCERTO

ff sf ff a tempo p f

f > p f sf sf sf sf

f f

1 sf pp

1 2 3 4 5 6 7

pp cres f

p dol

cres f

ff sf sf p

p f p

cres dim p dim pp f

13 f pp cres f

ten ten

sf sf

2

1615

FAGOTTO PRIMO

The musical score for Fagotto Primo on page 2 contains the following elements:

- Staff 3:** Features *cres*, *pp*, *cres*, and *f* dynamics.
- Staff 4:** Includes *ff*, *p dolce*, *dolce*, and *cres* dynamics.
- Staff 5:** Includes *f* and *ff* dynamics.
- Staff 6:** Includes *f*, *p*, and *cres dim* dynamics.
- Staff 7:** Includes *piu piano*, *pp*, *pp*, and *dolce* dynamics.
- Staff 8:** Includes first fingerings.
- Staff 9:** Includes first fingerings and *f* dynamics.
- Staff 10:** Includes *f* dynamics.
- Staff 11:** Includes *sempre piu piano*, *pp*, and *p* dynamics.
- Staff 12:** Includes *f* dynamics.
- Staff 13:** Includes *f*, *ff*, *f*, *p*, and *f* dynamics.
- Staff 14:** Includes *f*, *p dol*, *p*, and *pp* dynamics.

sempre pp

cres f

f

p

pp

p

p dol

sf

ten

ppp

dim

p

cres

f

dim p

p

cres

f

dim p

p

cres

dim

pp

ADAGIO un poco moto

sempre p

piu p

pp

ff

f

dim p

p

cres

f

dim p

p

cres

dim

pp

FAGOTTO PRIMO

Rondo Allegro

FAGOTTO SECONDO

CONCERTO

Allegro

a tempo

ff ff ff p f

f-p f sf sf sf

f f sf

10 1 2 3 4 5 6 7 8 p pp cres f

p dol cres f

ff sf sf p p

1 14 p cres dim p dim pp f

36 cres f ten sf sf 9 p

5 10 cres pp cres

f ff 2

FAGOTTO SECONDO

dolce *cres* *f* *ff*  
 4 *f* *p* *cres* *dim* *più p* *pp*  
 31 *pp* *f*  
 27 *p* 18 *f* *ff* *f* *p*  
*f* *f* *p dol* 3 *p*  
*pp* *sempre pp* 30  
*f* *ten* *ten* *sf* *sf*  
 15 *p* 19 *f* 15 *f*  
 32 *f* 2 *p* 1 *cres*  
 35 *cres*

AD AGIO un poco moto  
 33 *p* *cres* *f* 17 *f* *dim* *p* 24 *pp*  
 2. Rondo All.  
 15 *f* *sf*  
*sf*

FAGOTTO SECONDO

sf sf sf sf sf

19

1 25 1 60

poco ritard. a tempo f

21 21

49

sf sf sf sf sf

15 5 1

1 27 1

2 3

15 8

12 3 1 6

ritard. Adagio Più All? f sf

sf sf sf

Fine

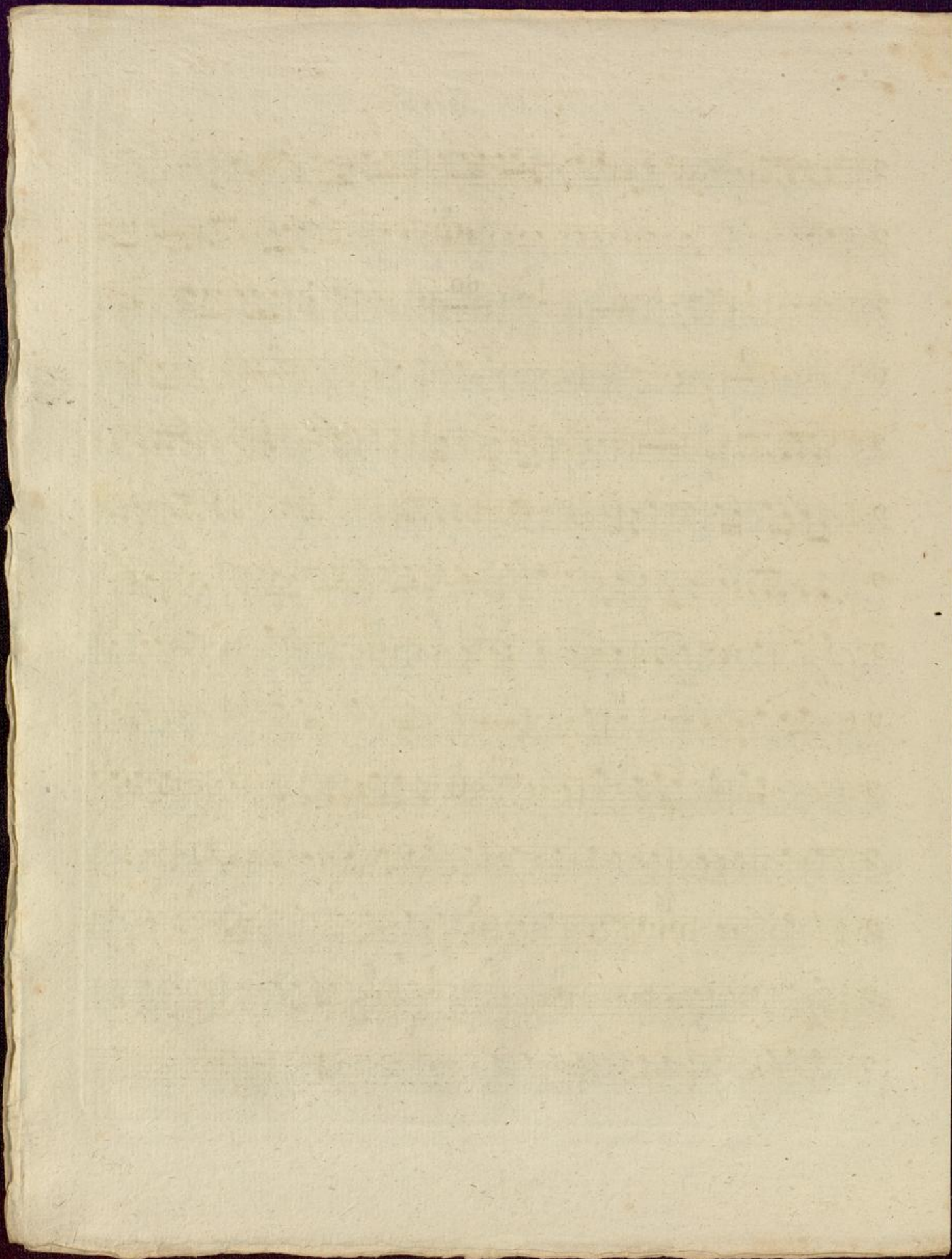

**CONCERTO** *Allegro*

ff sf ff sf a tempo f sf sf

1 sf p f > p f sf sf sf

sf f f

6 Solo sf sf sf dim pp

1 pp cres f

dolce

cres - - - f ff

4 sf sf p f p

15 37 cres dim p p f ten ten

1 1 1 8 36 pp pp p f

2 ff 8 f

47 1 ff p f

32 15 52 p <-> f ff p f

CORNO PRIMO

7 *f* *f* *p dolce* 12 *ten* *p* *ten* 30

10 *cres* *cres* *f*

18 *p*

1 *ppp* *cres* *f* 2

7 *fp* *fp* *fp* *p* 8 *p*

8 *piu piano* *cres* *f*

ADAGIO *in D.* 29 *pp* *dolce* 44 *cres* *f* *in Es.* *pp*

*un poco moto*

Rondo All<sup>o</sup>

8 *sempre pp* 1 *f*

*sf* *sf* *sf* *sf* 19 *f*

CORNO PRIMO

1 25 poco ritard. a tempo 3 4 5 6 7 8

pp 50

pp 15 37 2

sempre pp

p 15 sf p 1 2 3 4 5 6 7

3 sf sf

sf sf sf sf sf

21 1 1

27 1 1

3

1 p

pp

f p 4

sf sf sf 12 3 1 6

ritardando Adagio Piu All? f

sf sf sf sf sf sf

Fine

CORNO SECONDO in Es

Allegro

CONCERTO

1 *ff* *ff* *ff* *a tempo* *f* *sf*

*sf* *p* *f* *f* *p* *f* *sf* *sf* *sf* *sf*

*sf* *sf* *sf* *dim* *pp* *Solo*

*pp* *cres* *f*

*dolce* *cres* *f*

*ff* *sf* *sf* *p* *f*

*p* *cres* *dim* *dim* *p* *f* *ten*

*ten* *f* *14* *36 Tutti* *f* *sf*

*pp* *f* *2*

*f* *ff* *p* *f* *ff* *15*

*f* *p* *32* *15*

*f* *p* *f* *2* *V.S.*

1613

CORNO SECONDO

6 9 1 25 poco ritard. a tempo

pp f

15 37 p

pp sempre pp 15 sf p

p 3 sf sf sf sf

sf sf sf

6 pp

7 Solo sf 2 1 1 27

1 1 1 3

1 p 12 3 1 6

ritard. Adagio Piu All. sf

sf sf sf sf 1613 Fine

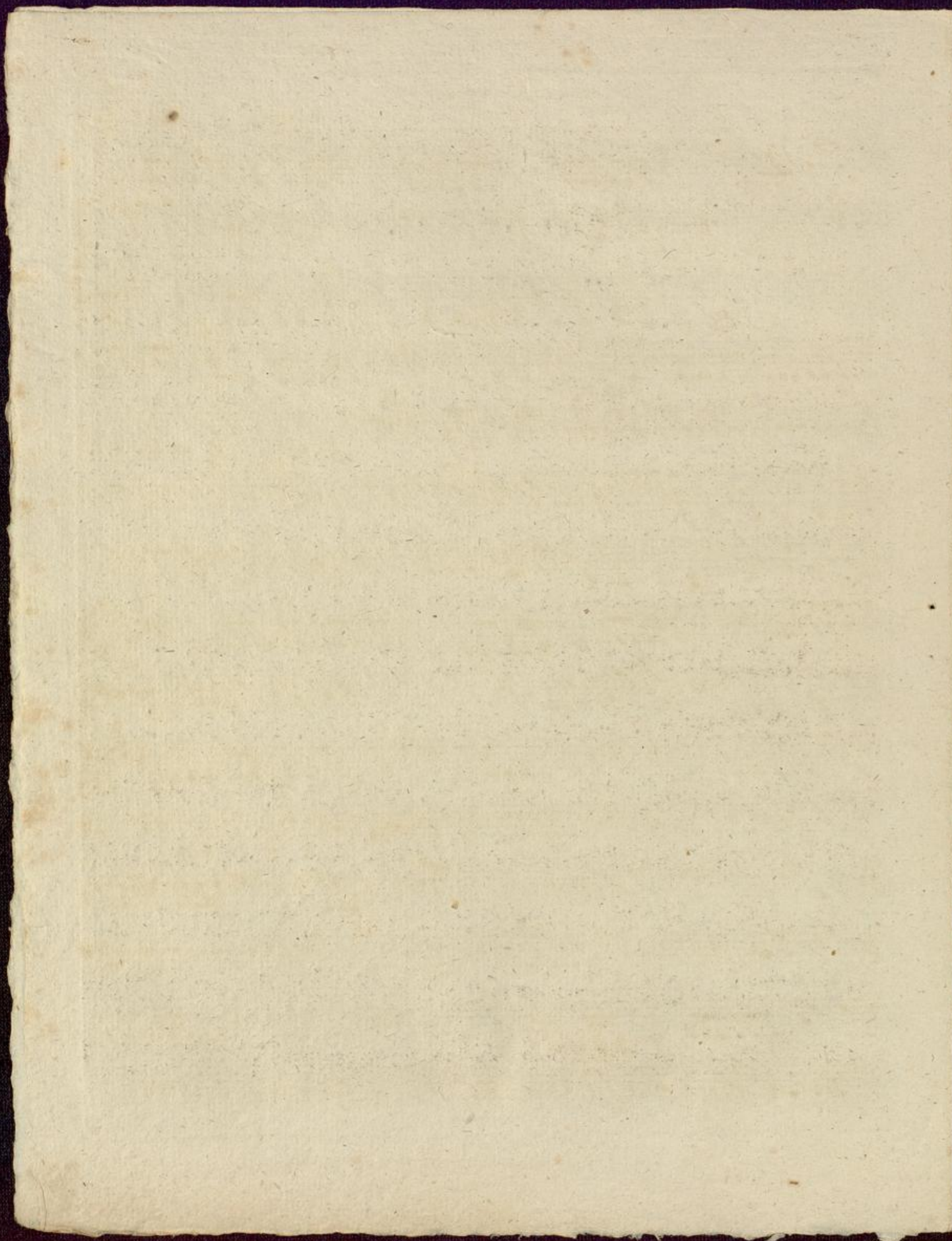

# CONCERTO

Allegro

ff ff ff a tempo f f>p f sf

27 f

7

5

cres f sf sf sf sf sf

21 37 f f

ten ten 53 f

2 8 1 ff f sf

48 pp f

48 f sf sf f

45 f

ten ten sf sf

52 f

32 2 7 f

1 1 26 f

CLARINO PRIMO

ADAGIO  
un poco moto

82 Rondo All?

poco ritard. a tempo

Fine

Allegro

# CONCERTO

ADAGIO un poco moto Rondo All<sup>o</sup>

82 16 *f* *sf*

*sf* 1

*sf* *sf* *sf* 19 29 1 *poco ritard.*

*sf* 89 77 *a tempo* *sf* *f* *sf*

*sf* 1 *sf* *sf* *sf* 23

1 *sf* 28 2

2 4 *f*

15 12 12 *f* *sf* *sf*

3 1 6 *ritard. Adagio Più All<sup>o</sup>* *f* *sf* *sf* *sf* *sf*

Fine

1613

# CONCERTO

Allegro

8

ff ff ff a tempo f f

sf

10 sempre pp 5 f

tr tr tr tr tr

8 f ff f

5 21 f

37 sf f 53

f tr tr tr 2 ff 63

48

pp f 3 ff 3 f f

45 f

tr tr 52 f

32 f 2

7 1 1 26 f

ADAGIO  
un poco moto

82 Rondo All<sup>o</sup>

16 *f* *sf*

19 *f* 29 1 168 ritard. a tempo

23 1 28 2 *f*

2 4 *f* *f*

12 1 1 15 1 2 *f* *pp* *sempre pp*

3 4 5 6 7 8 9

10 11 6 *f*

ri - - - tar - - - dando - - Adagio. Più All<sup>o</sup>

*f* *sf* *ff* Fine