

Badische Landesbibliothek Karlsruhe

Digitale Sammlung der Badischen Landesbibliothek Karlsruhe

Scelta di scene, duetti ed arie

posti in musica dei più celebri maestri

Scelta d'arie No. 12 [nell'opera Idomeneo]

Mozart, Wolfgang Amadeus

Offenbach, 1800

urn:nbn:de:bsz:31-47775

Mus Dm 62
3194

Mozart

VIOLINO PRINCIPALE.

KV 490 1

Allegro.

Recitativo.
SCELTA D'ARIE
Nº 12.

Aria solo

Allegro moderato.

VIOLINO PRINCIPALE.

3

Cresc

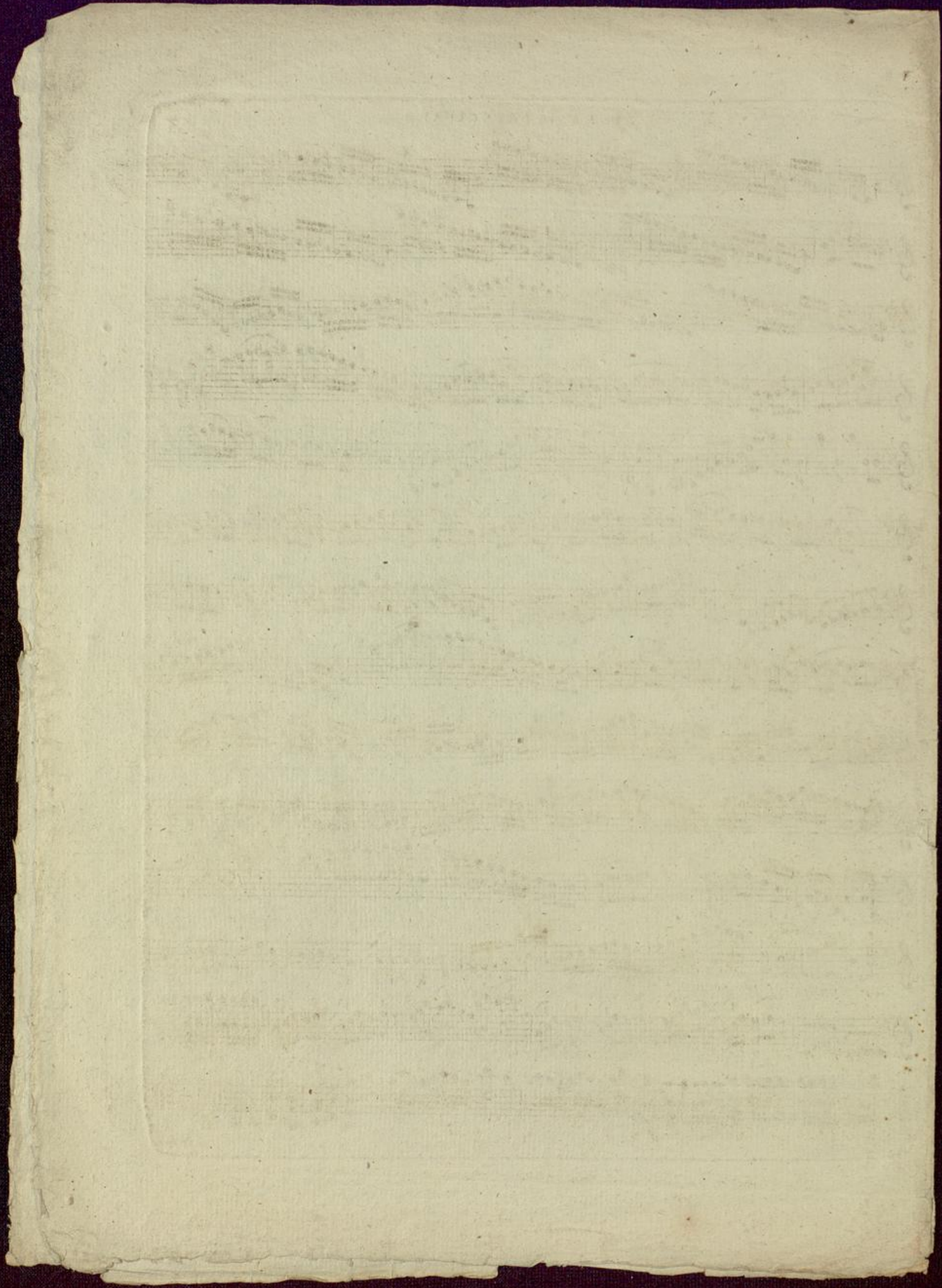

VIOLINO PRIMO.

1

Allegro.

Recitativo

SCelta D'ARIE
Nº. 12.

Aria in tempo.

VIOLINO SECONDO.

1

Allegro.

Recitativo

SCelta D'ARIE

Nº 12.

VIOLA.

1

Allegro.

Recitativo
SCELTA D'ARIE
Nº 12.

The third system of the Recitativo section, showing further development of the rhythmic motifs.

Adagio

The Adagio section begins with a change in tempo and mood. The upper staff features longer note values, and the lower staff has a more sustained accompaniment. Dynamics include *p*.

The second system of the Adagio section, maintaining the slow tempo and melodic focus.

Andante

The Andante section starts with a moderate tempo. The upper staff has a more active melodic line, while the lower staff provides harmonic support. Dynamics include *f*.

The second system of the Andante section, showing melodic and harmonic progression.

Allegro affai

The Allegro affai section begins with a faster tempo. The upper staff features more rhythmic activity, and the lower staff has a steady accompaniment. Dynamics include *f*.

The second system of the Allegro affai section, continuing the energetic tempo.

Aria in tempo

The Aria in tempo section starts with a moderate tempo. The upper staff has a clear melodic line, and the lower staff has a simple accompaniment. Dynamics include *p*.

V. S.

BASSO.

Allegro

Recitativo
SCELTA D'ARIE
Nº 12.

Aria in tempo
Piano sempre

- Staff 3:** Starts with *Cresc f*, followed by *p*, *pizzic*, *Cresc*, and *p Col arco*.
- Staff 5:** Includes the tempo marking *Allegro* and dynamics *f*, *f*, *f*, and *p*.
- Staff 6:** Marked *moderato*.
- Staff 7:** Contains first and second ending brackets labeled '1' and '2'.
- Staff 8:** Shows alternating dynamics of *f* and *p*.
- Staff 9:** Features a first ending bracket labeled '1'.
- Staff 10:** Features a second ending bracket labeled '2'.

Recitativo tacet.

CLARINETTO PRIMO in B.

1

Allegro affai.

SCELTA D'ARIE
Nº 12.

Recitativo tacet.

CLARINETTO SECONDO in B.

Allegro affai.

SCELTA D'ARIE
Nº 12.

Recitativo tacet.

FAGOTTO PRIMO.

1

SCELTA D'ARIE
N° 12.

Allegro affai.

Measures 1-10. Dynamics: *p*, *f*, *cresc f*. Tempo: *Allegro affai.*

Recitativo tacet.

FAGOTTO SECONDO.

SCELTA D'ARIE
N° 12.

Allegro affai.

Measures 1-14. Dynamics: *p*, *f*, *cresc f*. Tempo: *Allegro affai.*

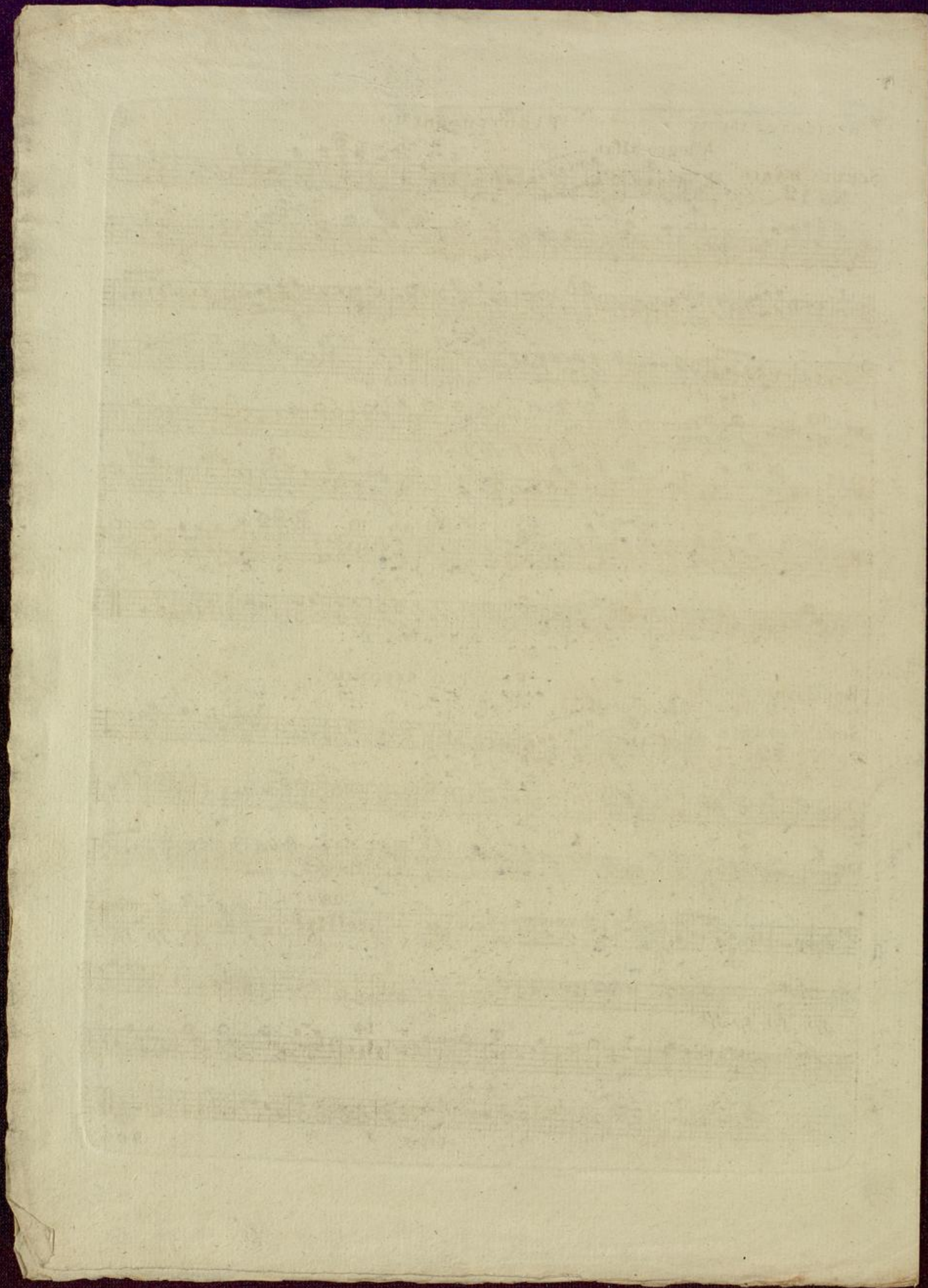

Recitativo tacet.

CORNO PRIMO in B basso.

1

SCELTA D'ARIE
No 12.

Allegro affai.

Recitativo tacet

CORNO SECONDO in B basso.

Allegro affai.

SCELTA D'ARIE
No 12.

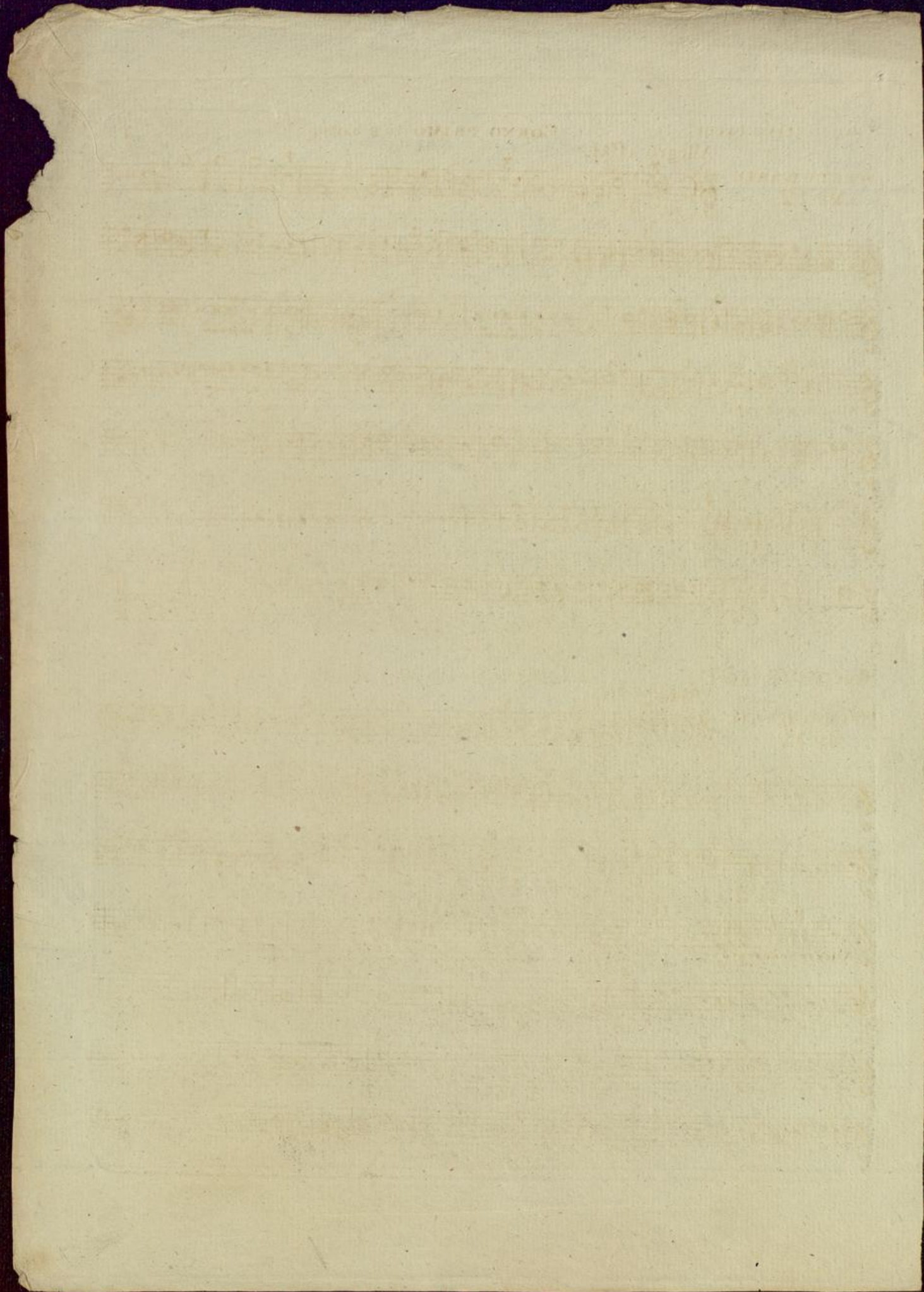

K. 490 ohne Gesangstimme
Scena mit Rondo

"Non più - tutto ascolta"

"Non temer, amato bene" mit Violinblo

Begl: 2 Viol., Viola, Baß 2 Klarinetten,
2 Fagotte, 2 Hörner

