

**Badische Landesbibliothek Karlsruhe**

**Digitale Sammlung der Badischen Landesbibliothek Karlsruhe**

**Adagio, Variationen und Rondo für Pianoforte, Violine  
und Violoncell**

**Beethoven, Ludwig van**

**Wien, [1824]**

**urn:nbn:de:bsz:31-63529**

Jan 203

ADAGIO, VARIATIONEN UND RONDO,

für

Pianoforte, Violine und Violoncell

VON

LUDWIG van BEETHOVEN.

121<sup>tes</sup> Werk.

N<sup>o</sup> 4003.

Eigenthum der Verleger.

Preis 1/2 Rthl.

Göllen,

bey S. C. Steiner und Comp.

C. XII

16 Blätter

43/10

Adagio assai.

INTRODUZIONE.

PIANO-FORTE.

S:u:C:4603.

S:u:C:4603.

Allegretto.

THEMA.

*p*

S:u:C:4603.

Var. 1.

*p* *dol.*

*Cres.* *p*

S:n:C:4603.

6

Var. 2 .

S : u : C : 4603 .

Var. 3.

*p Dol.*

*Cres.*

*p*

*Cres.*

*p*

*Cres.*

*p*

*Cres.*

S:u:C:4603.

Var. +

*p* *sf*

*p*

*Sempre staccato.* *Cres.* *f*

*sf.* *sf.* *sf.* *sf.* *p*

*f* *sf.* *sf.* *sf.* *sf.*

*p* *p Cres.* *sf.*

S:u:C:4603.

sf. f sf. sf.

*p*-Cres. sf. sf. f sf.

Var. 5. *p* Dol. tr

*p* Dol. Cres.

*p* *pp* *pp*

Cres. *p* *pp*

S:u:C:4603.

Var. 6.

Leggiermente.

S:u:C:4603.

Var. 7.

Var. 7. is a variation of the piece, consisting of two staves. The key signature has one sharp (F#) and the time signature is 2/4. The notation is simpler than the previous systems, featuring mostly quarter and eighth notes. A repeat sign with the number 31 is placed above the first staff and below the second staff, indicating a 31-measure repeat.

S:u:C:4603.

Var. 8.

3

3

Staccato.

Cres.

p

pp

1

1

Cres.

Dim.

p

1

1

pp

1

1

p

1

8

S:u:C: 4603.

Adagio espressivo.

Var. 9.

S:u:C:4603.

Presto.

Var. 10.

Leggiermente.

S:u:C:4603.

S:u:C:4603.

S. u: C: 4603.

8 *Loco.*

*Sempre piu piu Cres.*

*fp* *Cres.*

*f* *ff*

*sf.* *mplice.* *p*

1

S:u:C:4601.

Dol.

1

1

fp

Cres.

8va

8va

f

ff

S:u:C:4603.

8 *Loco.*

*p*

*Cres.*

*f* *sf.*

8 *sf.*

8 *Loco.* *sf.* *sf.* *f* *Ped.* 3

S:u:C:4603:

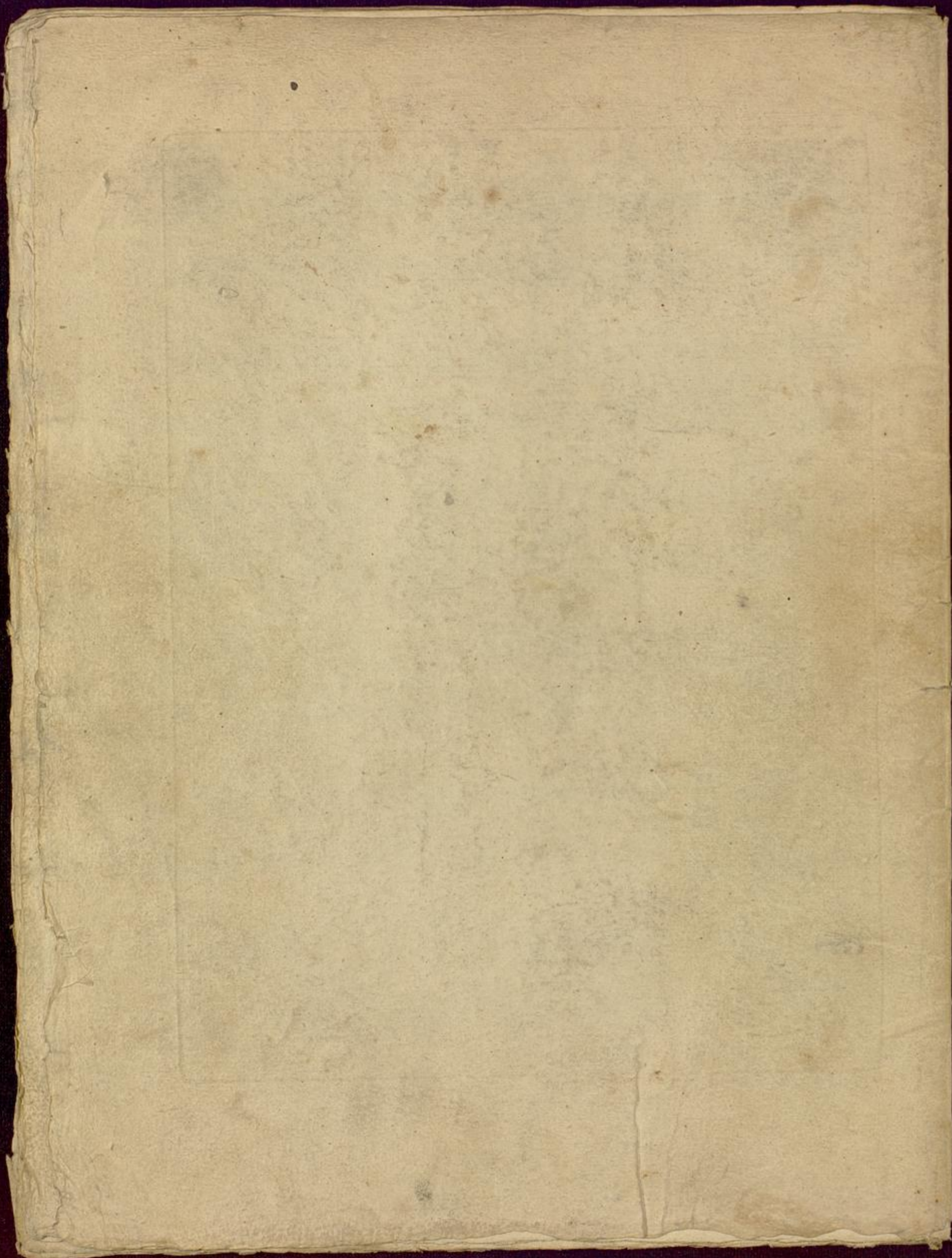

VIOLINO.

Adagio assai.

INTRODUZIONE.

Allegretto.

THEMA.

Var.1.

S:n:C:4603.

Leggiermente

Var. 2.

23

Var. 3.

Var. 4.

Var. 5.

S:u:C:4603. pp

VIOLINO.

Var.6. *pp* *sf.* *sf.* *sf.* *sf.*

Var.7. *p* *Delicatamente.* *Sempre piano.* *sf.* *sf.*

Var.8. *pp* *pp* *Cres.* *p*

Var.9. *Adagio espressivo.* *Espres:* *Cres.* *p* *Cres.* *sf.* *p*

S:u:C:4603.

VIOLINO.

Presto.

Var.10.

Pizz: Arco. Leggiermente

Pizz: Arco. Leggier:

pp

pp

Cres.

f sf. sf. sf.

sf. p<sup>o</sup> dol.

Poco cres. Piu cres.

Cres. sf. sf. sf. sf. sf. sf.

S:u:C:4603.

VIOLINO.

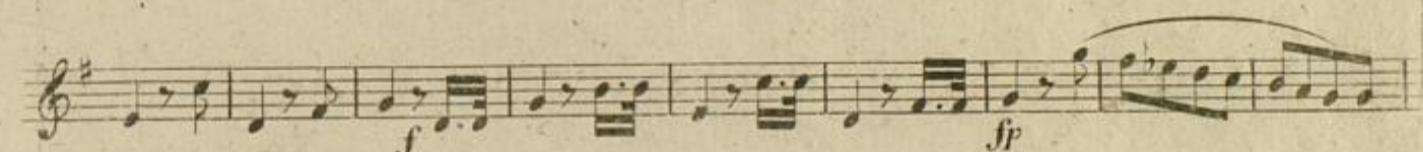
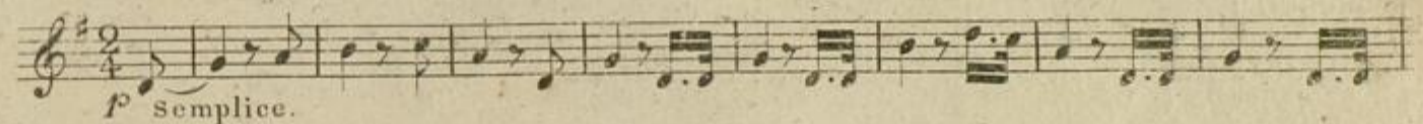
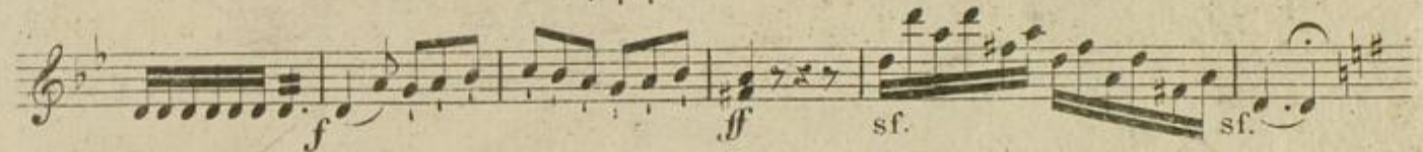

S:u:C:4603.

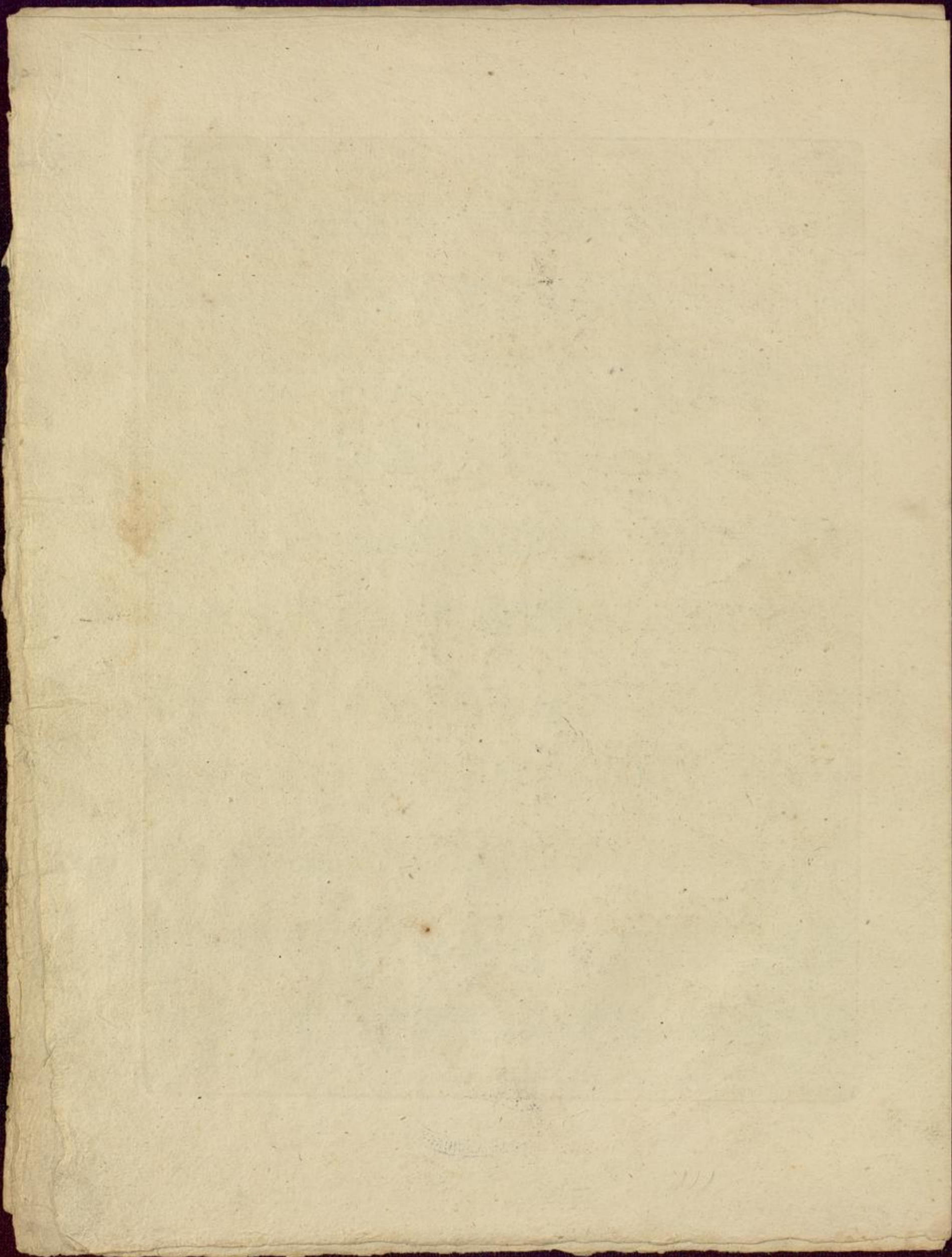

VOLONCELLO.

Adagio assai.

INTRODUZIONE.

Allegretto.

THEMA.

S:u:C:4603.

VOLONCELLO.

Var. 3. *Dol.*

*Cres.* *p*

*Cres.* *p*

Var. 4. *p* *p* *sf* *Cres.*

*f* *sf.* *sf.* *p* *sf.* *sf.* *p*

*Cres.* *f* *p* *Cres.* *f*

Var. 5. *p* *Dol.*

*Cres.*

*p* *pp*

*p* *pp*

Var. 6. *pp* *sf.* *sf.* *sf.* *sf.*

S:u:C:4603.

VIOLONCELLO.

Var. 7. *p* Delicatamente. *Sempre piano.*  

Var. 8. *pp* Sempre staccato.  

Var. 9. Adagio espressivo. *p*  

S:u:C:4603.

VIOLONCELLO.

Presto.

Var.10.

S:u:C:4603.

VIOLONCELLO.

- Staff 1: *p*
- Staff 2: *p*, *Poco cres.*
- Staff 3: *Sempre piu cres.*, *fp*, *Cres.*
- Staff 4: *ff*, *sf.*, *sf.*
- Staff 5: *p*, *Semplice.*
- Staff 6: *p*
- Staff 7: *f*, *fp*
- Staff 8: *Cres.*, *f*
- Staff 9: *ff*, *Pizz.*
- Staff 10: *Cres.*, *f*, *sf.*, *Arco.*, *sf.*
- Staff 11: *sf.*, *sf.*, *sf.*, *ff*

S:u:C:4603.

