

Badische Landesbibliothek Karlsruhe

Digitale Sammlung der Badischen Landesbibliothek Karlsruhe

Six Quatuors pour deux Violons, alto et violoncelle

Haydn, Joseph

Vienne, [1791]

Bruck 1338

Violino Primo
6 Quatuors

op. 65 Wolfg. Hayden

Six

QUATUORS

Pour deux Violons

Alto et Violoncelle

Composés et dédiés

a

MONSIEUR LEAN TOST

par

Monsieur Joseph Haydn.

Oeuvre 65.

*a Vienne au Magazin de Musique dans
l'Unterbreuner StraÙe N^o 1152.*

price 4/50.00

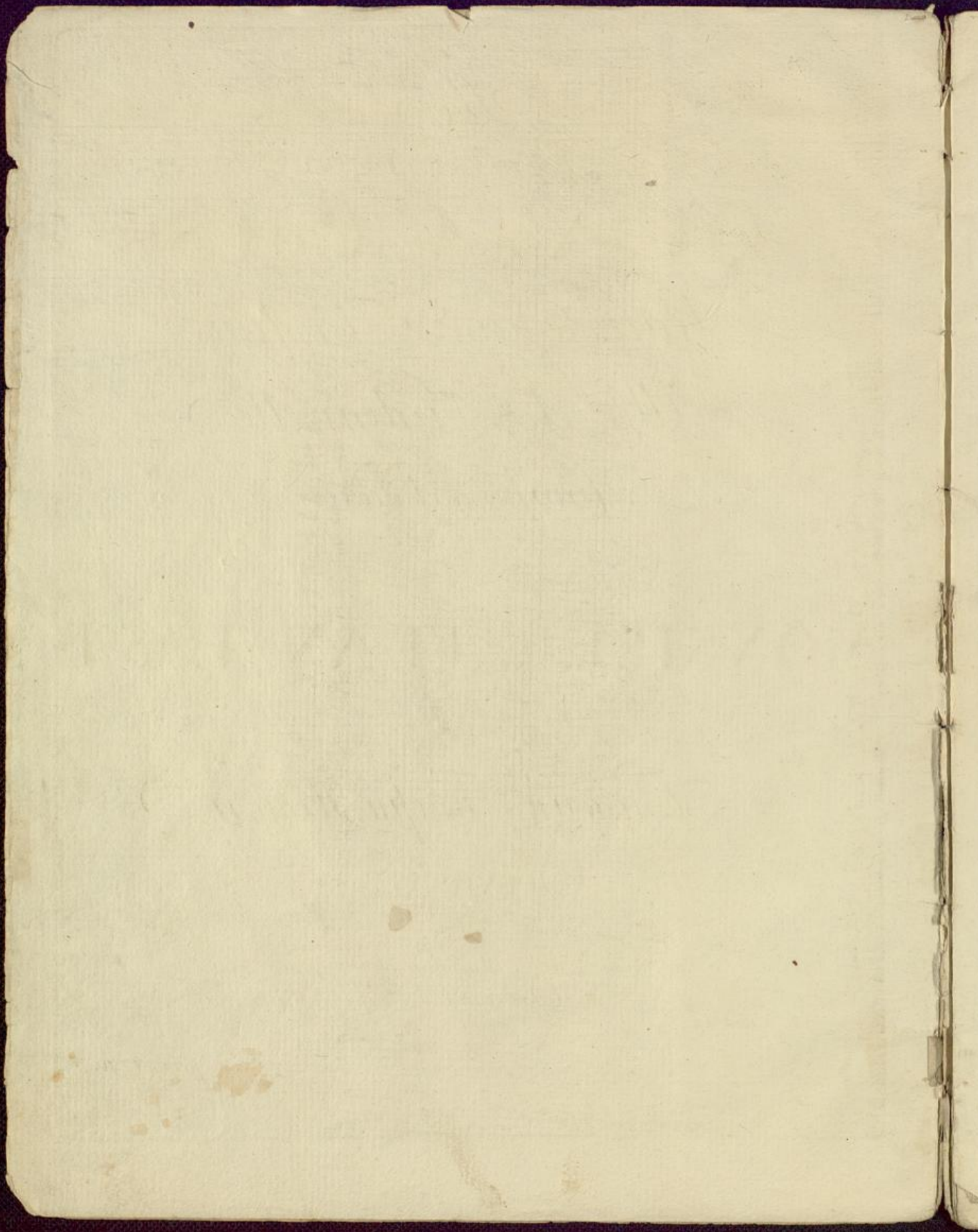

QUARTETTO Allegro moderato

I.

4040 sempre

p *fz* *f* *fz* *f* *fz* *p* *f* *p* *pp* *f* *p* *f* *f*

VIOLINO PRIMO

MENUETTO

Allegretto
ma non troppo

The *MENUETTO* section is written in 3/4 time and begins with a treble clef and a key signature of one flat. It features a mix of eighth and sixteenth notes with dynamic markings of *p* and *f*. The piece ends with a double bar line and repeat signs.

TRIO

The *TRIO* section is in 3/4 time and starts with a treble clef and a key signature of two flats. The music is primarily composed of eighth notes with dynamic markings of *p* and *f*. The section concludes with a double bar line and the initials "M. D. C." written at the end of the staff.

VIOLINO PRIMO

Allegretto
Scherzando

VIOLINO PRIMO

FINALE
Presto

QUARTETTO

II.

VIOLINO PRIMO

ADAGIO

ma non troppo

MENUETTO
Allegretto

FINALE
Presto

Section titled "Loco sul una Corda". It consists of two staves. The upper staff is in treble clef with a key signature of one sharp (F#) and a 2/4 time signature. The lower staff is in bass clef with a key signature of one sharp (F#). The music features a melodic line in the upper staff and a supporting bass line in the lower staff. Dynamic markings include *f* (forte) and *p* (piano).

VIOLINO PRIMO

QUARTETTO
III.

Vivace assai VIOLINO PRIMO

VIOLINO PRIMO

ADAGIO

VIOLINO PRIMO

MENUETTO

Allegretto

The Trio section begins with a new system of two staves. The upper staff is in treble clef with a 3/4 time signature and a key signature of one flat. The lower staff is in bass clef. The music consists of eighth notes and quarter notes. The section ends with the initials "M. D. C." in the lower right corner of the staff.

FINALE

Allegro con Spirito

The Finale section begins with a new system of two staves. The upper staff is in treble clef with a 3/4 time signature and a key signature of one flat. The lower staff is in bass clef. The music is more rhythmic, featuring eighth and sixteenth notes. Dynamics include *p*, *pp*, and *f*.

QUARTETTO

IV.

II. Theil

VIOLINO PRIMO

VIOLINO PRIMO

ADAGIO

Cantabile e Sostenuto

FINALE

Presto

VIOLINO PRIMO

QUARTETTO

MENUETTO

Allegretto

FINALE

Vivace

VIOLENO PRIMO

ff *ff* *ff* *ff* *ff* *f*

p *ff*

ff

ff

ff

ff

ff

ff

ff

ff

ff

ff

QUARTETTO VI.

MENUETTO

Allegretto

The Trio section begins with a new system of three staves. The top staff has a treble clef, a key signature of two flats, and a 3/4 time signature. The music is marked with a forte (*f*) dynamic. The middle and bottom staves provide accompaniment. The system ends with a repeat sign.

The Finale section begins with a new system of three staves. The top staff has a treble clef, a key signature of two flats, and a 2/4 time signature. The music is marked with a forte (*f*) dynamic. The middle and bottom staves provide accompaniment. The system ends with a repeat sign.

M. D. C.

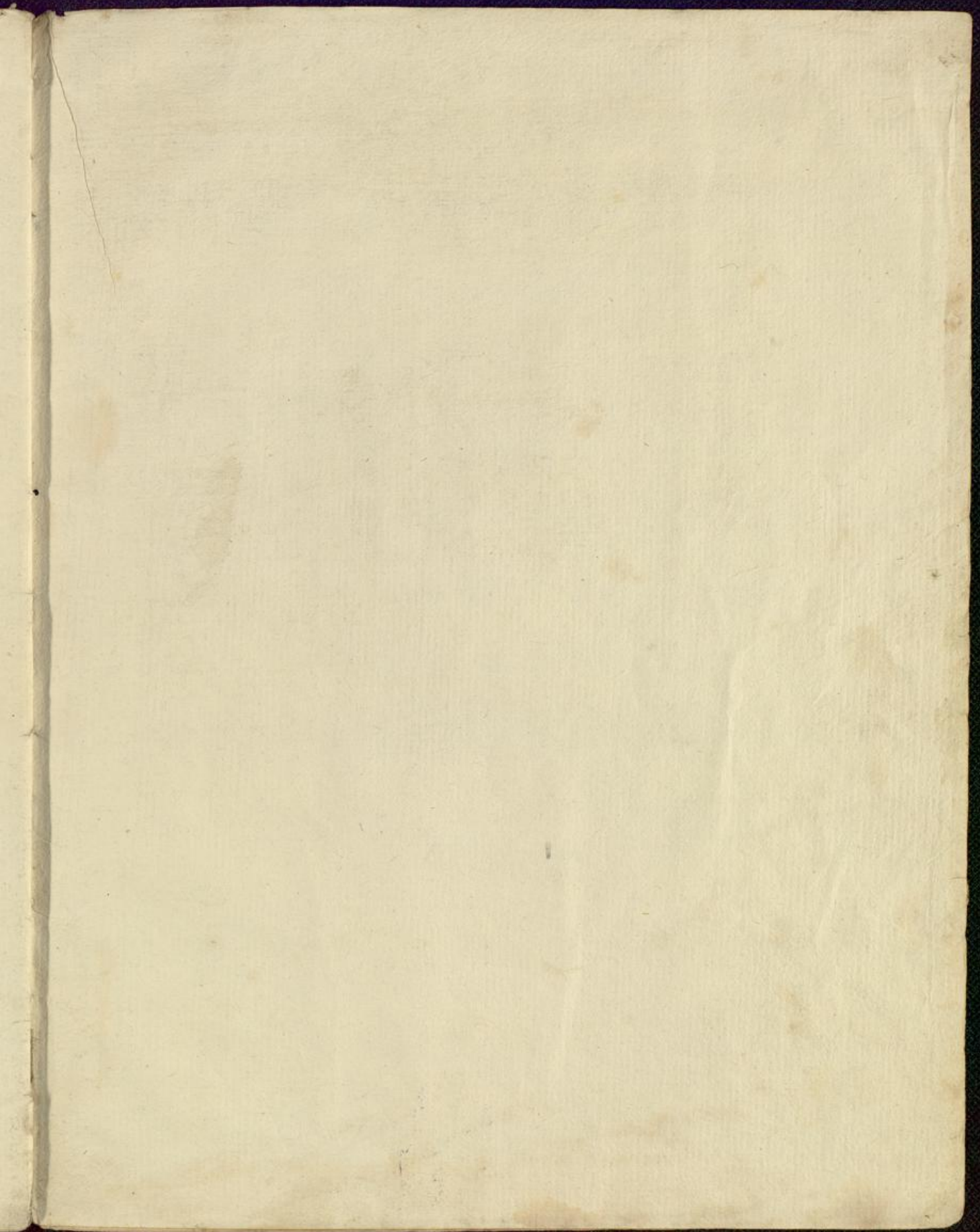

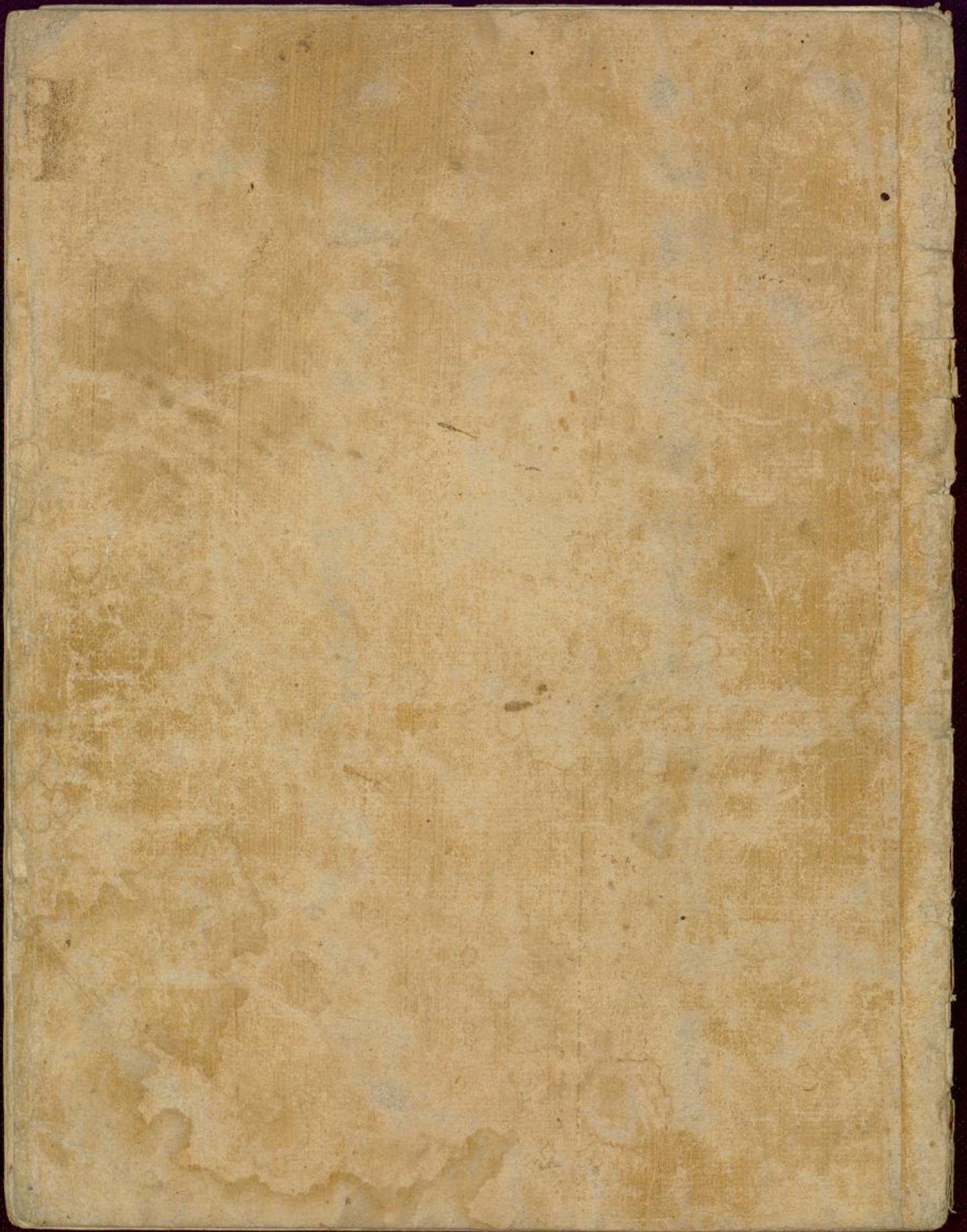

Domb 1338

Viola

op. 65 DelSigh. Hayden

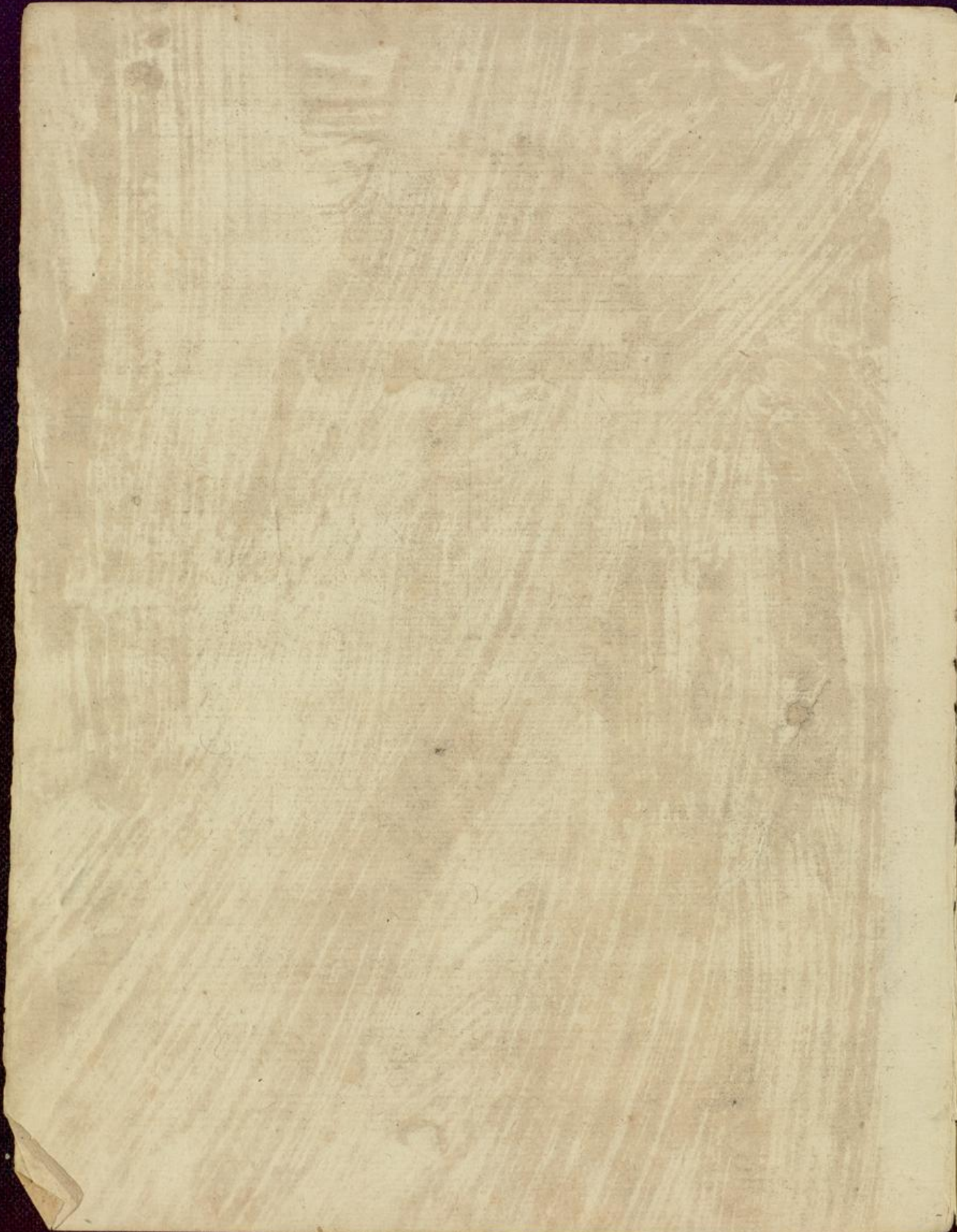

QUARTETTO
I.

Allegro Moderato VIOLA

VIOLA

FINALE

Presto

QUARTETTO II.

This section of the score is marked "Allegro Spiritoso". It consists of ten staves of music. The first staff begins with a forte (*f*) dynamic, followed by piano (*p*), forte (*f*), piano (*p*), and forte (*f*). The second staff continues with piano (*p*), forte (*f*), piano (*p*), and forte (*f*). The third staff features a trill (*tr*) and forte (*f*). The fourth staff has forte (*f*), piano (*p*), and forte (*f*). The fifth staff includes the instruction "pizz. coll'arco" (pizzicato with bow) and forte (*f*). The sixth staff has forte (*f*), piano (*p*), and forte (*f*). The seventh staff has forte (*f*), piano (*p*), and forte (*f*). The eighth staff has forte (*f*). The ninth staff has piano (*p*), forte (*f*), and piano (*p*). The tenth staff has forte (*f*), forte (*f*), and forte (*f*).

Adagio ma non troppo

This section is marked "Adagio ma non troppo". It consists of five staves of music. The first staff has a tempo marking of 55. The second staff has a tempo marking of 40. The third staff has a tempo marking of 75. The fourth staff has a tempo marking of 75 and a piano (*p*) dynamic. The fifth staff has a tempo marking of 75.

MENUETTO Allegretto

TRIO

FINALE Presto

QUARTETTO

III.

ADAGIO

MENUETTO

Alliegretto

TRIO

FINALE
Allegro
con Spirito

Allegro con brio.

VIOLA

9

QUARTETTO
IV.

II. Theil.

MENUETTO
Allegretto

TRIO

pizzicato

M. D.

C.

ADACIO

Canabile,
e Sosteruto

VIOLA

FINALE

Presto

VIOLA

ADAGIO
Cantabile

MENUETTO
Allegretto

TRIO

M. D. C.

FINALE
Vivace

QUARTETTO Allegro

VI.

VIOLA

Handwritten musical score for Viola, page 15. The score is divided into three sections: **ANDANTE**, **MENNETTO**, and **TRIO**.

The **ANDANTE** section begins with a 3/4 time signature and includes dynamic markings such as *ff*, *p*, *fz*, and *sp*. It features complex rhythmic patterns and articulation marks.

The **MENNETTO** section starts with a 3/4 time signature and includes the tempo marking *Allegretto*. It continues with similar musical notation and dynamics.

The **TRIO** section begins with a 3/4 time signature and includes dynamic markings like *p* and *f*. The score concludes with the initials *M. D. C.*

FINALE

Presto

Inv. 1338

Violoncello

op. 65. J. M. Haydn

Violoncello

QUARTETTO

I.

MENUETTO
Allegretto ma non trop.

VOLONCELLO

TRIO

Allegretto
Scherzando

4

VIOLONCELLO

FINALE
Presto

QUARTETTO

VIOLONCELLO

II.
Allegro Spiritoso

ADAGIO
ma non troppo

MENUTTO
Allegretto

M. D. C.

VIOLONCELLO

FINALE
Presto

QUARTETTO

III.

VIOLONCELLO

ADAGIO

ADAGIO

4

sfz

sfz

sfz sfz

6

Staccatto

3

3

p

7

p

MENUETTO

Allegretto

MENUETTO

Allegretto

4

tr.

tr.

tr.

p

p

f

TRIO

TRIO

sfz sfz sfz sfz

M. D. C.

FINALE
Allegro con spirito

QUARTETTO
IV.

Allegro con brio

VIOLONCELLO

H. Theil

VIOLONCELLO

MENUETTO

Allegretto

TRIO

pizzicato

ADAGIO Cantabile, e Sostenuito

VOLONCELLO

FINALE
Presto

VIOLONCELLO

ADAGIO
Cantabile

MENUETTO Allegretto

TRIO

M. D. C.

FINALE
Vivace

sfz sfz p sfz sfz sfz sfz

Andante

4 p f sfz sfz sp sfz sfz sfz sfz sfz sfz p

MENUETTO

Allegretto

4 sfz sfz sfz sfz sfz sfz p

TRIO

4 sfz p

M. D. C.

FINALE

Presto

