

# **Badische Landesbibliothek Karlsruhe**

**Digitale Sammlung der Badischen Landesbibliothek Karlsruhe**

## **Le volage**

**Bochsa, Robert-Nicolas-Charles**

**Paris, [ca. 1820]**

**urn:nbn:de:bsz:31-64316**

Dr. 454

Hans Georg Nägeli.  
Musikhandlung und Leihbibliothek in Zürich.

**BLB**

Badische Landesbibliothek  
Karlsruhe

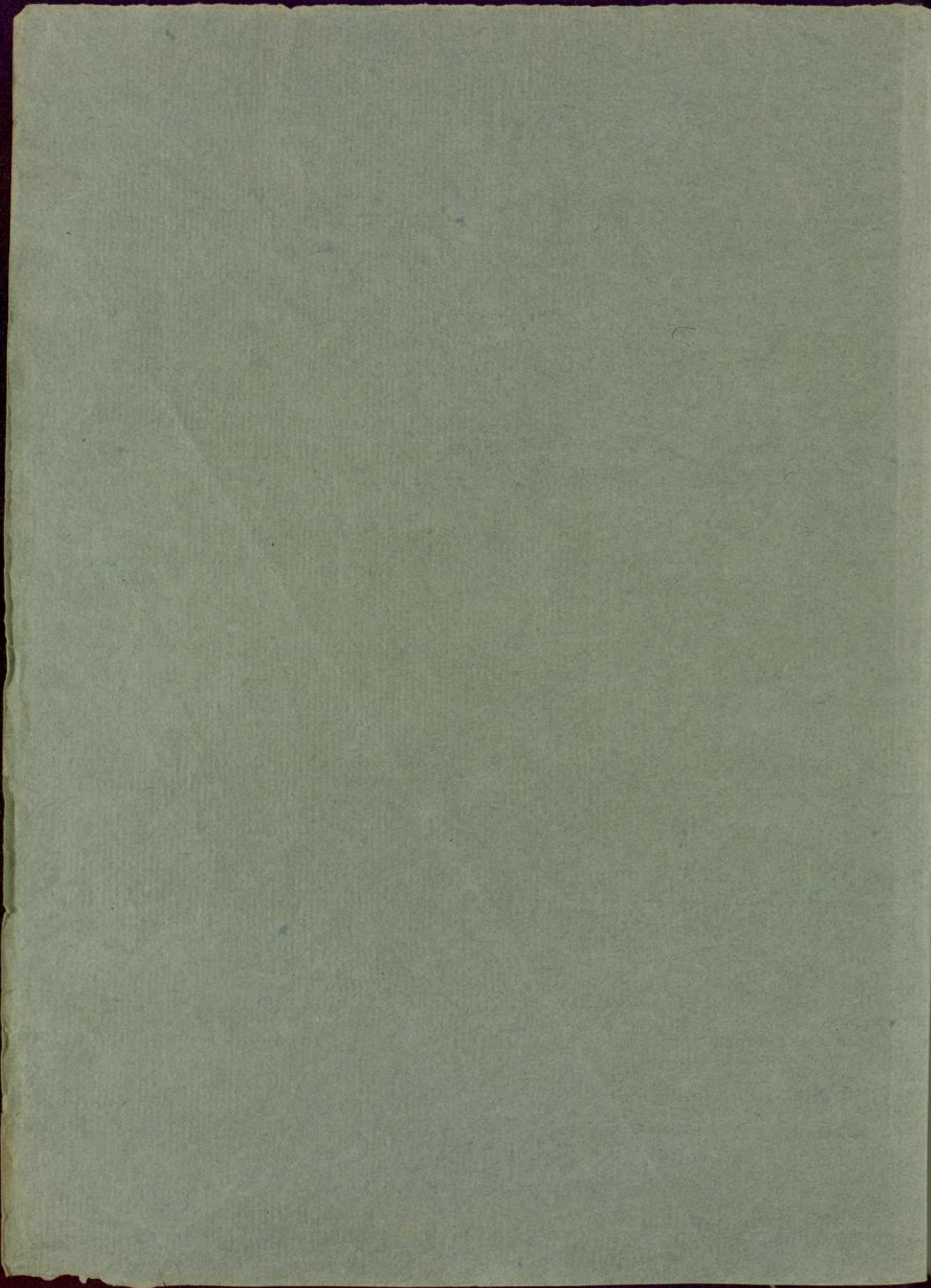

Amk 454

LE VOLAGE

Coutredanse Arrangées en Rondo

Avec Introduction

Composée et Dédicée à S. A. R.

La Duchesse de Cambridge

PAR

N. CH. BOCHSA.

Prix 4<sup>l</sup> 50.<sup>c</sup>

Propriété des Éditeurs.

Déposé à la Direction de la Librairie.

A PARIS

Chez V. Dufaut et Dubois, Éditeurs, M<sup>de</sup> de Musique, Succ<sup>rs</sup> de M<sup>rs</sup> Lélut et Bochsa Père, Rue du Gros Chenet, N<sup>o</sup> 2,  
au coin de Celle de Cléry.

V. Dufaut & Dubois

*Handwritten signature or scribble*

N. C<sup>h</sup> BOCHSA.

INTRODUCTION

HARPE.

Prélude

V. D. et D. 461.

Allegretto LE VOLAGE

Rondo

V. D. et D. 461.

V. D. et D. 461.

*lache la pedale si*

V. D. et D. 461..

tempo 1<sup>o</sup>

*dol*

*p*

*f*

*f*

*cres*

*ritard.*

*con espres.*

*p*

V. D. et D. 461.

V. D. et B. +61.

pp

Tempo 1º  
dol

rF.  
tres legèrment  
pp

V. D. et D. +61.

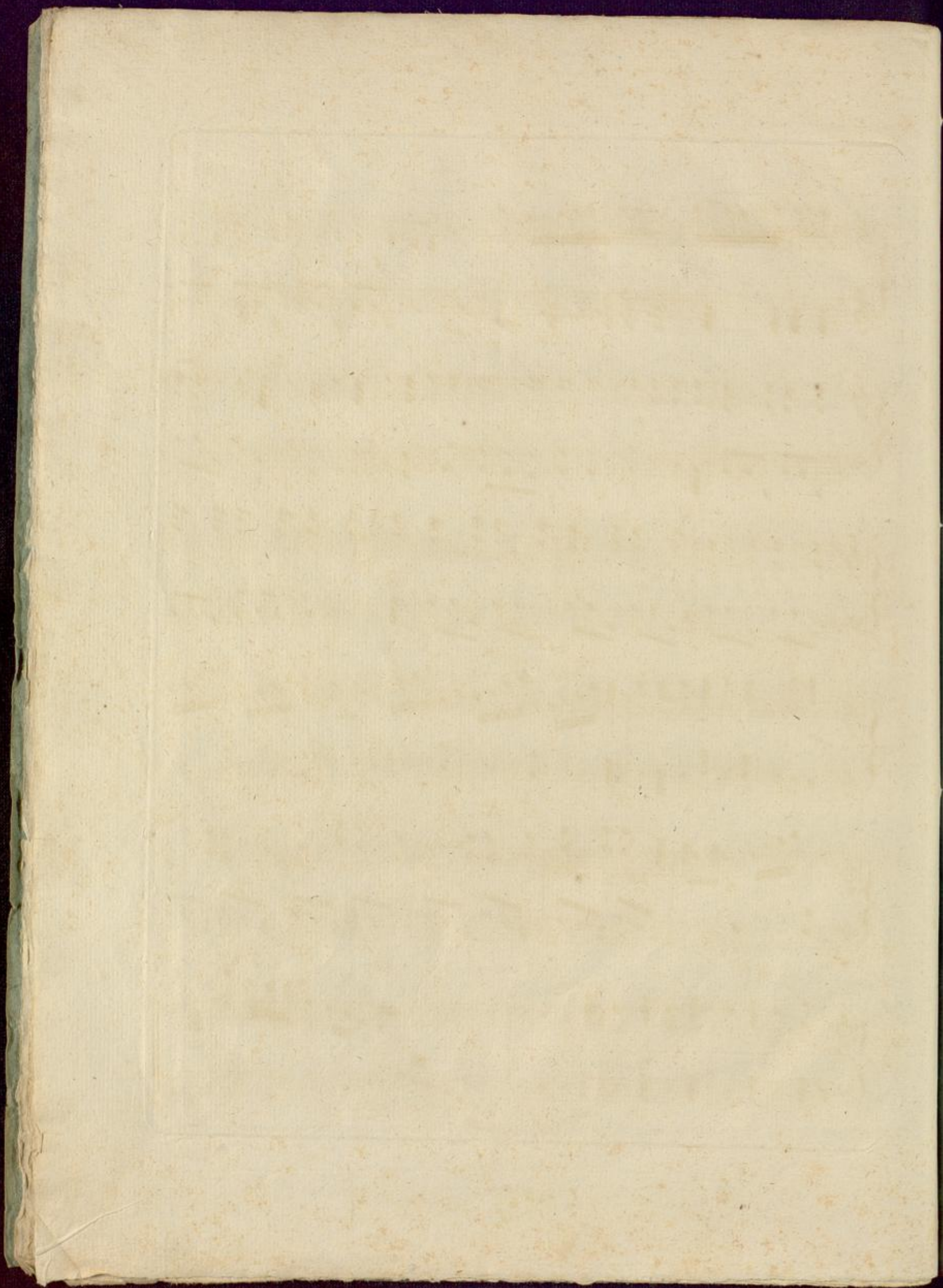

**BLB**

Badische Landesbibliothek  
Karlsruhe

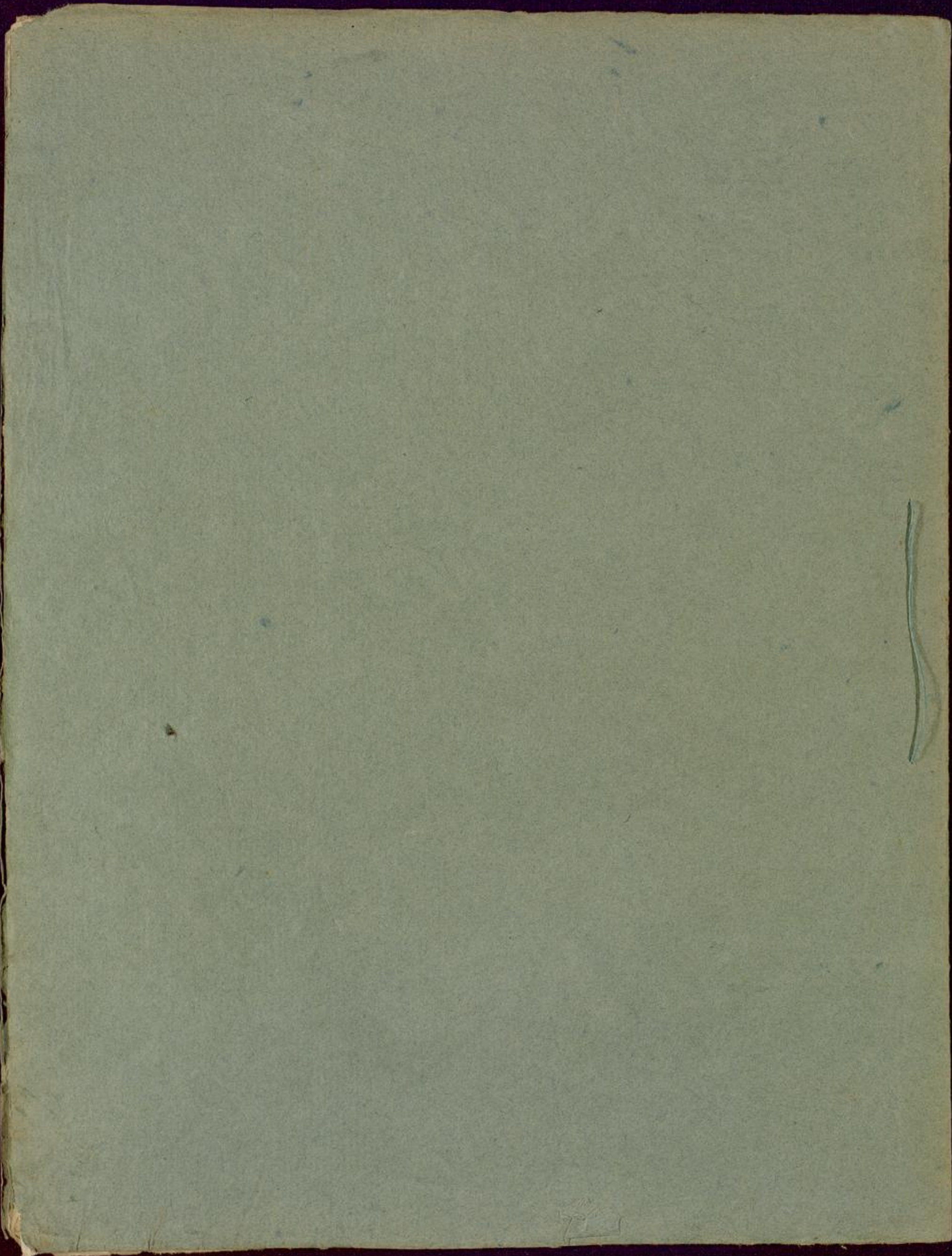

**BLB**

Badische Landesbibliothek  
Karlsruhe