

Badische Landesbibliothek Karlsruhe

Digitale Sammlung der Badischen Landesbibliothek Karlsruhe

Quatuor pour la flute, violon, viola et violoncelle

Crusell, Bernhard Henrik

Leipzig, [ca. 1830]

urn:nbn:de:bsz:31-64991

No 127
D. m. 727

QUATUOR

pour la

Flûte

Violon, Viola et Violoncelle

composé et dédié

A Monsieur le Comte

GUSTAVE DE LOEWENHIELM

*Premier Gentilhomme de la Chambre de S. M. le Roi de Suède et de Norvège
Lieutenant-Général de Ses Armées, Commandeur et Chevalier
Grand Croix de l'Ordre de l'Épée etc. etc.*

Par

B. CRUSELL.

Oeuv. 8. ~~~~~ Propriété de l'Éditeur. ~~~~~ Rth. 1. 4gr.

Leipzig,

au Bureau de Musique de C. F. Peters.

FLAUTO

Allegro non tanto.

B. Crusell. Op. 8.

QUARTETTO.

p e dolce

f

p

cres *p* *f* *decres*

dol.

decres *p*

cres

f *p*

FLAUTO

FLAUTO

p decres

pp dol.

f

f

f > *p*

f > decres *p* *f* *p* *f*

f *p*

dim. *p*

FLAUTO

con espressione.

Un poco Largo

FLAUTO

cres
f *p*
dol. *espressivo* *f* *risoluto*
Allegro.

Menuetto.

f *f* *f*
f *p* *f. p*
p *cres*
cres *f*
f *f* *ff* *p* *f*

Trio.

Fine *f*
decres *p* *cres* *f*
1 *3* *decres*
pp *f* *decres* *Men.* *D.C.*

FLAUTO

Allegro.

Finale.

FLAUTO

FLAUTO

- Staff 1: *p* (piano), *p* (piano)
- Staff 2: *ff* (fortissimo), *deces* (decrescendo)
- Staff 3: *dolce* (dolce)
- Staff 4: *f* (forte)
- Staff 5: *f* (forte)
- Staff 6: *p* (piano), *cres* (crescendo)
- Staff 7: *f* (forte), *fp* (fortissimo piano), *fp* (fortissimo piano), *f* (forte)
- Staff 8: *p* (piano), *f* (forte)
- Staff 9: *f* (forte), *p* (piano), *pp* (pianissimo)
- Staff 10: *dol.* (dolente), *ff* (fortissimo)

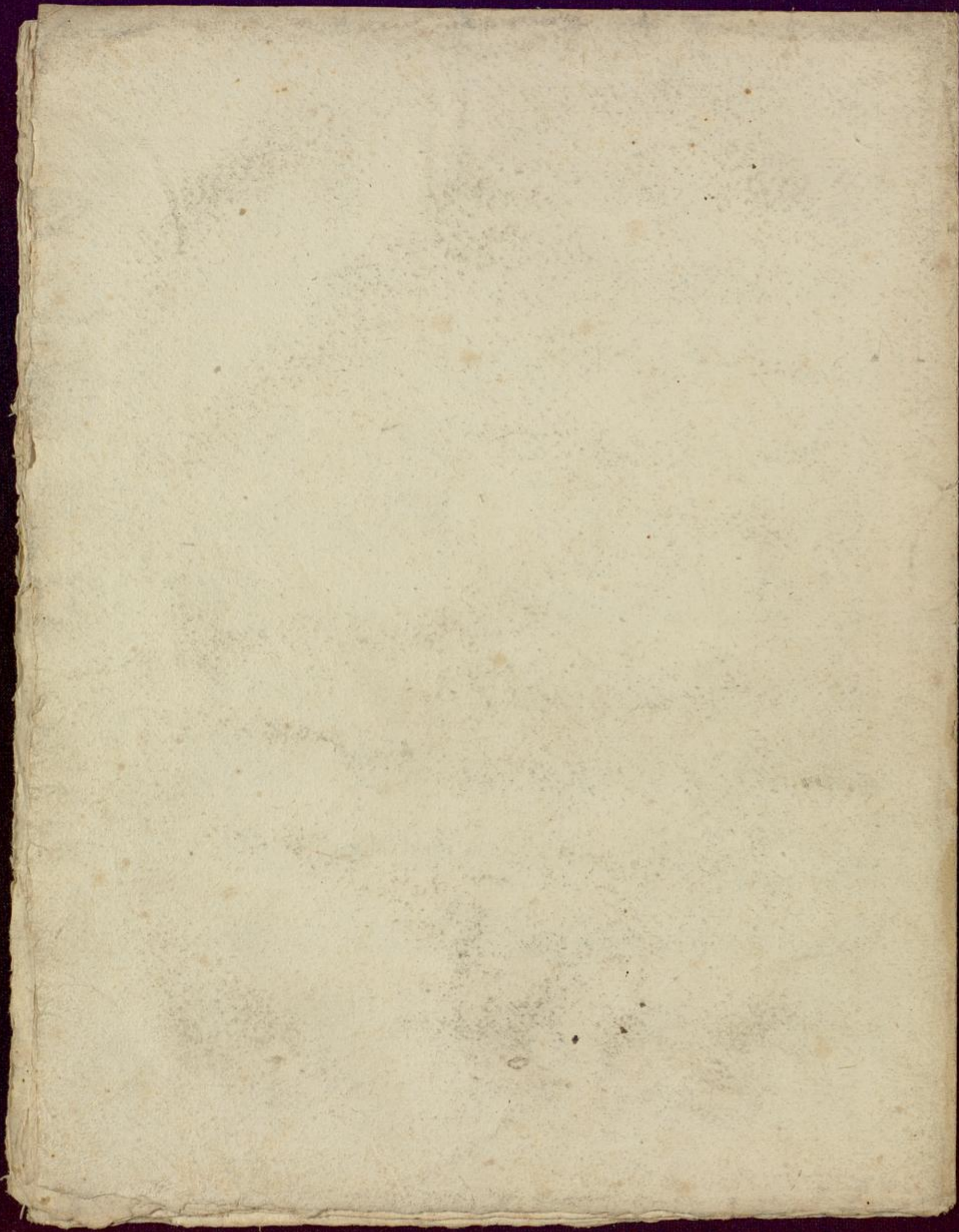

BLB

Badische Landesbibliothek
Karlsruhe

VIOLINO

Allegro non tantò.

B. Crusell Op. 7.

QUARTETTO.

VIOLINO

VIOLINO

Un poco Largo.

VIOLINO

Violino part, first system. Dynamics: *f*, *dim.*, *p*, *f*. Includes sixteenth-note runs and slurs.

Violino part, second system. Dynamics: *f*, *f*, *ff*, *f*. Includes sixteenth-note runs and slurs.

Violino part, third system. Dynamics: *p*, *dol.*, *p*, *pizz.*, *f* arco. Includes triplets and slurs.

Menuetto.

Allegro.

Menuetto part, first system. Dynamics: *f*, *f*, *f*, *f*. Includes slurs and accents.

Menuetto part, second system. Dynamics: *p*, *ff*, *decres.*, *p*. Includes slurs and accents.

Menuetto part, third system. Dynamics: *f*, *f*, *ff*. Includes slurs and accents.

Menuetto part, fourth system. Dynamics: *f*, *f*, *ff*. Includes slurs and accents.

Menuetto part, fifth system. Dynamics: *p*, *f*, *ff*. Includes slurs and accents.

Menuetto part, sixth system. Dynamics: *p*, *f*, *ff*. Includes slurs and accents.

Menuetto part, seventh system. Dynamics: *f*, *p*, *dim.*. Includes slurs and accents.

Menuetto part, eighth system. Dynamics: *pp*, *f*, *p*. Includes slurs and accents.

Trio.

Trio part, first system. Dynamics: *p e dol.*, *f*, *dim.*, *p*. Includes triplets and slurs.

Trio part, second system. Dynamics: *pp*, *f*, *p*. Includes slurs and accents.

VIOLINO

Allegro.

Finale.

Dynamic markings: *p*, *f*, *mf*, *decres*, *dol.*

Tempo: *Allegro.*

Section: *Finale.*

Instrument: *VIOLINO*

VIOLINO

VIOLINO

deces

p

poco f

f

p

cres

fp

fp

p

f

p

p dol.

p

p

f

p

pp

dol.

ff

1723

FINE.

VIOLA

Allegro non tanto.

B. Crusell. Op. 7. ¹

QUARTETTO.

VIOLA

2

p

f

ff

p

p

f

f

f

pp

p

f

f

f

ff

p *cres*

f *cres* *f* *f*

p *cres* *f*

p

f

3 *3* *3* *3*

p *cres* *f* *p* *f* *p* *f* *p* *f* *p*

1723

VIOLA

f p f p f p

f

p cres f p

cres f

ff

Un poco Largo. *p f p*

p > p f p ten.

f p cres <> dim. p f p

I. II. cres p

pp cres

decres dol. cres

f > p f > pp

1723

VIOLA

p *f* *p* *f*
p *f* *p*
cres *f* *p*
p *f* *p*
f *ff* *f* *p*
p *pizz.* *f* *arco*

Allegro.

Menuetto.

f *sf* *f*
f *p* *f* *decres*
p *cres*
f *p* *f*

Trio.

p *sf*
Fine *p* *sf*
decres *p* *cres* *f*

VIOLA

f *f* *ff* *decreas*
p
f *tr*
dim.
poco a poco *p*
3 *p*
f *p* *p* *p*
1 *f* *f* *p* *f*
p *f* *p*
f *ff* *3* *3* *3* *3*

VIOLA

7

1723

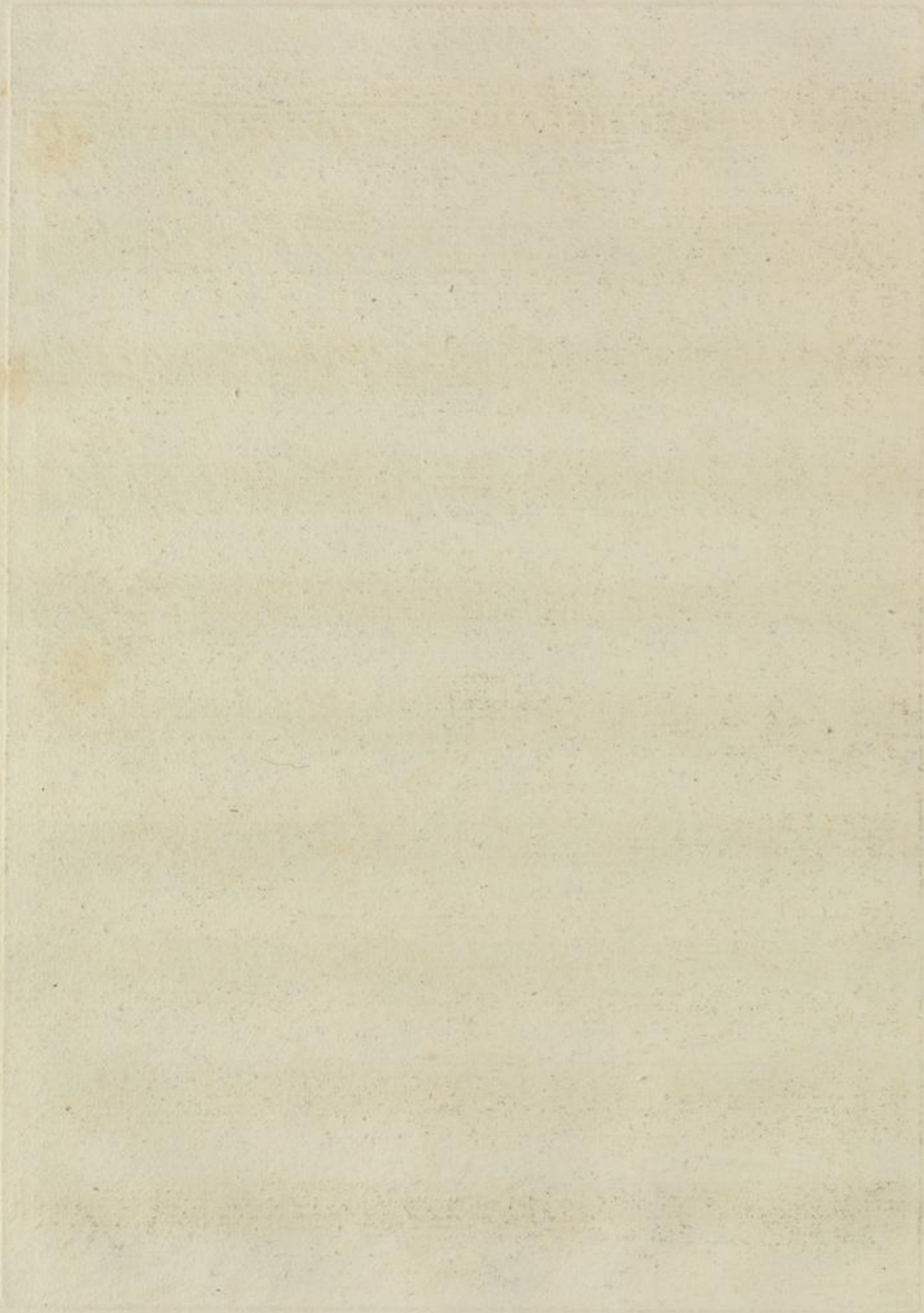

p sf p sf p
ff
pp
p f f f f
ff
p f p cresc. f f
cres f pizz.
arco f^{pp} f^{pp}
f 3 3 3 3 dim. p
cres f^{pp} f^{pp} f^{pp} f^{pp}
f p f p f p f
1 p cresc.

VIOLONCELLO

Allegro.

Menuetto.

Finale.

Allegro

VIOLONCELLO

6
f *sf* *p*

2
sf > f

sf > p 1 *f*

p *f* 1

II *f* *tr* *sf*

sf *ff* *f* *deces*

pizz. *p*

3

f *arco* *tr*

deces poco a poco 3 *p*

f *p*

p *p* *mf* 2

VIOLONCELLO

- Staff 1: *f*, *p*, *f*, *p*
- Staff 2: *f*, *p*, *f*
- Staff 4: *p*, with a sextuplet (6)
- Staff 5: *poco f*, *p*, *f*
- Staff 6: *f*, *fp*, *fp*
- Staff 7: *f*, *cres*, *fp*, *fp*, *fp*, *fp*, *p*
- Staff 8: *f*, *p*, *dol.*
- Staff 9: *f*, *p*, *pp*
- Staff 10: *pp*, *f*, *FINE.*