

# **Badische Landesbibliothek Karlsruhe**

**Digitale Sammlung der Badischen Landesbibliothek Karlsruhe**

## **Symphonies - Don Mus.Ms. 457**

**Fiala, Joseph**

**[S.l.], 1790 (1790c)**

**urn:nbn:de:bsz:31-71438**

1  
Mus. Ms 457

No 2do.

Sinfonia. in D minore.

a.

Due Violini.

Flauto.

Due oboe.

Due Corni in D.

Due Corni in F.

Due Fagoti.

Viola. Due Clarini D.

e  
Basso. Timpani.

Del sigl Giuseppe  
Fiala.

Sinfonia

Basso.

All. gro. assai. C. C. *f*

*Menueto. allegretto*  $\text{C}=\flat$   $\text{3/4}$   $\text{Lo}$

*Coda*

*Trio*  $\text{C}=\sharp$   $\text{3/4}$   $\text{piu}$

*Menueto. da Capo.*

*Coda*  $\text{C}=\flat$   $\text{Lo}$

*Allegro* *And<sup>te</sup>*

*p* *f* *mf* *p* *f* *p* *f* *p* *f* *p* *f* *p* *f* *p* *f*

468

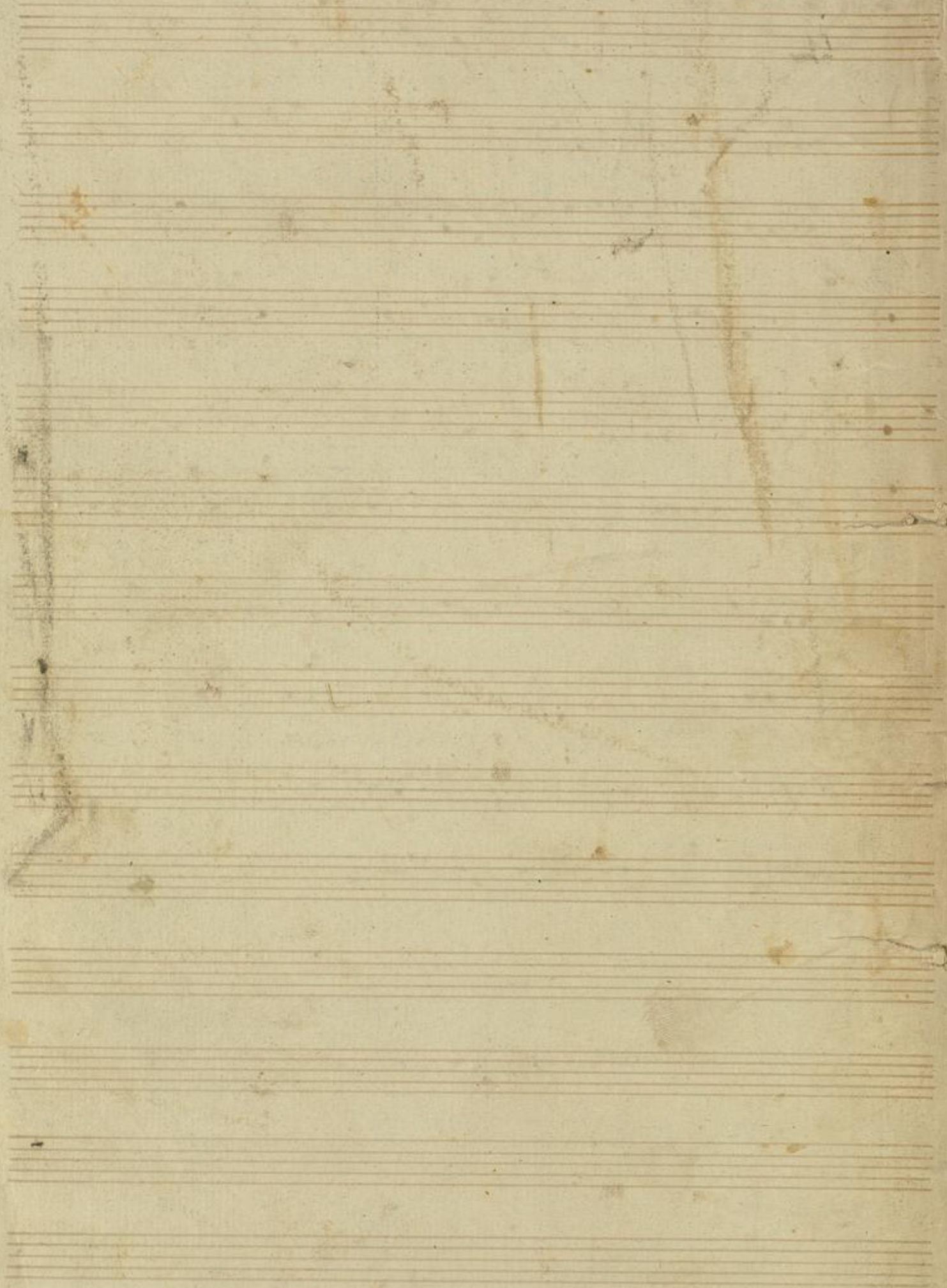

1  
Anno Ms 457

Sinfonia.

Violino. Primo.

Sinfonia *Violino Primo.*  
*Allegro a fsi* *Lo*

*pia* *mf*

*Andante*  $\text{E}^b$   $\frac{3}{4}$  *pia*

*mf* *pia* *mf*

*pia* *poco* *mf*

*pia*

*poco* *cres* *For*

*Menuetto. allegretto.*  $\text{3/4}$   $\text{p}$

*Trio*  $\text{3/4}$   $\text{pizz}$

*Menuetto. Dal vivo.*

*Coda*

*Allegro*

*rinfo*

*p*

*cres*

*L*

*Majore*

*p*

*L*

*Fie*

Mus. Ms 457

Sinfonia.

Violino. Secòndo.

Sinfonia *Violino Secondo.*  
*Allegro assai*  $\text{E}^b$   $\text{C}$   $\text{r. f.}$

*Lo.*

*Andante*

*pia*

*Lo pia*

*Lo nf*

*Lo nf*

*poco cres. nf*

*Menuetto. allegretto*  $\text{3/4}$   $\text{F}$

*Trio*  $\text{3/4}$   $\text{piu}$   $\text{F}$

*Coda*  $\text{3/4}$   $\text{F}$

*Allegro*  $\text{2/4}$   $\text{F}$

*Alti-Majore*

Viola.

Sinfonia

Allegro assai

Four empty musical staves at the bottom of the page.

*Menueto. Allegretto*

*Trio*

*Menueto. Dal Capo.*

*Coda*

*Allegro*  $\frac{2}{4}$   $\sharp$

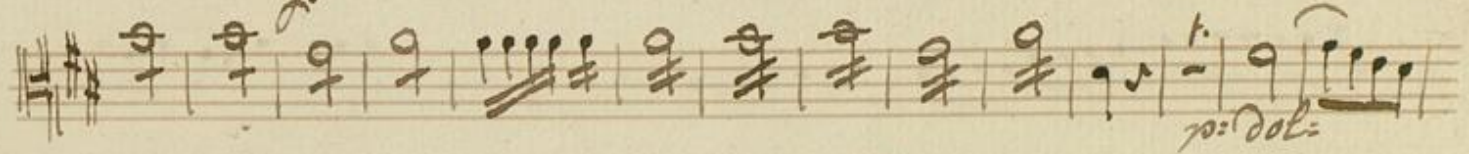
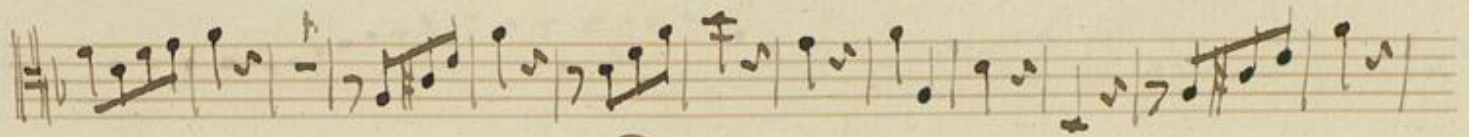

Sinfonia.

Viola.

Ms. No. 457

Sinfonia.

Flauto.

Flauto.

Sinfonia

Allegro. assai

This is a handwritten musical score for a flute part, likely from a symphony. The score is written on 14 staves. The key signature is E-flat major (three flats) and the time signature is 2/4. The tempo is marked 'Allegro. assai'. The notation includes various rhythmic values, accidentals, and dynamic markings. There are several measures with repeat signs and first/second endings. A 'Solo' marking appears in the sixth staff. The score concludes with a double bar line and a fermata.

*Andante*  $\text{E}^b$   $\frac{3}{4}$

*Menueto.*

*Allegretto*  $\text{E}^b$   $\frac{3}{4}$

*Coda*  $\text{E}^b$   $\frac{3}{4}$

*Allegro*  $\text{E}^b$   $\frac{2}{4}$  8.

8.

32.

91

8.

16.

nfo

maforce

Fine

Oboe. Primo.

*Sinfonia*  
*Allegro assai*

*Andante*  $\text{C} \flat$   $\frac{3}{4}$  *Solo*  

*Menueto Allegretto*  $\text{C} \flat$   $\frac{3}{4}$  *Solo*  

*Trio Solo*  $\text{C} \sharp$   $\frac{3}{4}$   

*Coda*  $\text{C} \flat$   

*Allegro*  $\text{E}^b$   $\frac{2}{4}$   $\text{ff}$

6.  $\text{ff}$

14. *Solo*  $\text{mf}$

5.

19.  $\text{p}$

9.  $\text{ff}$

9.  $\text{ff}$

*Molto poco cresc.*  $\text{ff}$

*Solo*

*mf*

*Fine*

*Sinfonia.*

*Oboe. Primo.*

*Sinfonia*  
*Allegro. assai* Oboe. Secondo.

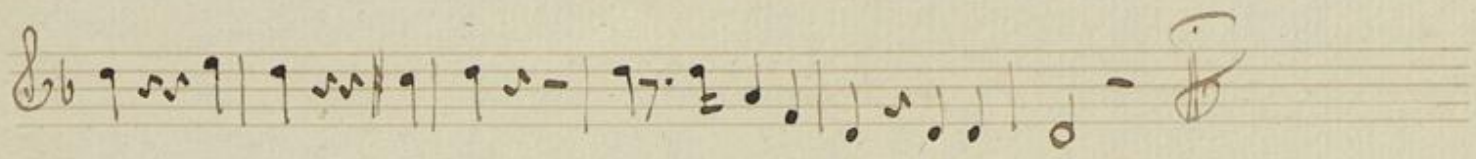

*Andante*

*Menueto allegretto*

*Trio. tacet. Menueto. Dalà po.*

*Allegro*  $\text{E}^b$   $\frac{2}{4}$   $\text{ff}$

Sinfonia

Oboe. Secondo.

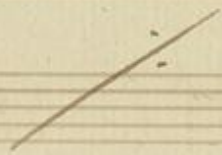

Sinfonia.

Fagoto. Primo.

Mus. No 457

allegro assai  $\text{C}=\flat$   $\text{C}$   $\text{f}$

*poco mf*

*Andante* *Solo*

12. *pia*

*pia*

*Menueto allegretto*

*Trio. tacet. Menuet. Galäpo.*

*Cöcha*

*Allegro*

16. *rit.*

*pia*

19. *Alleg.*

Fagolo. Sec'ondo.

Amo No. 457

Sinfonia

allegro assai.

*poco mf*

*Andante*  $\text{C} = \text{b}$   $\frac{3}{4}$  *Solo*

12. *rit.*

*Menueto allegretto*

*Trio. tacet. Menueto. La Cava.*

*Coda*

*Allegro*

Seven empty musical staves, providing space for further notation.

*Allegro* &  $\frac{2}{4}$   $\text{ff}$

56. 24. 64. 9. 3. poco Cres.  $\text{ff}$  pizz  $\text{ff}$   $\text{ff}$  *Fine*

Corno. Secondo. in. D.

Anno. Ms 457

Sinfonia

allegro. assai

Menueto

allegretto

Trio

Coda

Menueto Da Capo.

11  
Sinfonia.

Corno Primo. in F.

Corno. Primo. in F.

Sinfonia  
allegro. assai

*Andante*  $\frac{3}{4}$  Handwritten musical notation on a single staff with a treble clef and a key signature of one flat (B-flat). The tempo is marked *Andante*. The music features a series of eighth notes.

*Menuetto allegretto*  $\frac{3}{4}$  Handwritten musical notation on a single staff with a treble clef and a key signature of one flat (B-flat). The tempo is marked *Menuetto allegretto*. The music begins with a series of vertical lines (trills or grace notes).

*Coda* Handwritten musical notation on a single staff with a treble clef and a key signature of one flat (B-flat). The tempo is marked *Coda*. The music concludes with a final cadence.

Sinfonia.

Corno. Secondo. in. F.

/

Corno Secondo. in F.

Sinfonia

allegro assai

*Andante*  $\frac{3}{4}$  *pia* Handwritten musical notation on a single staff, marked with a tempo of *Andante* and a dynamic of *pia*. It begins with a treble clef and a key signature of one sharp.

*Menueto allegretto*  $\frac{3}{4}$  *pia* Handwritten musical notation on a single staff, marked with a tempo of *Menueto allegretto* and a dynamic of *pia*. It begins with a treble clef and a key signature of one sharp.

*Coda*  $\frac{3}{4}$  Handwritten musical notation on a single staff, marked with *Coda*. It begins with a treble clef and a key signature of one sharp.

Two empty musical staves at the bottom of the page.

Allegro

5.

7.

9.

11.

13.

15.

17.

19.

21.

23.

25.

27.

29.

31.

33.

35.

37.

39.

41.

43.

45.

47.

49.

51.

53.

55.

56.

Fine

Sinfonia.

Clarino. Primo. in. D.

Anno No. 457

*Allegro. assai* & C1 *poco fo*

*Andante. Tacet.*

*Menuetto allegretto* & 3/4 *Trio Tacet. Menuetto Da Capo Coda fo*

Sinfonia Clarino. Secondo. in. D. Mus No 457 1

*Allegro. assai.* & C<sup>4.</sup> *poco fo*

*2<sup>1.</sup>* *paus* *45.* *paus* *2.*

*2<sup>1.</sup>* *paus* *4.* *poco fo* *4.* *7.*

*Andante. Tacett.*

*Menuetto. allegretto* & C<sup>3.</sup> *5.*

*Trio. Menuetto. Coda*  
*Tacett. Da Capo* *fo*

*Allegro.*  $\frac{2}{4}$  *6.* *1.* *3.* *1.* *6.*

*paus.* *64.* *3.* *1.* *9.* *1.* *So*

*Fine*

Sinfonia

Timpani. D. H.

Mus. No 457

Allegro  
assai.

Menuetto  
allegretto

*Allegro* 2
