

**Badische Landesbibliothek Karlsruhe**

**Digitale Sammlung der Badischen Landesbibliothek Karlsruhe**

**Enzième Ouverture de concert à grand orchestre**

**Kalivoda, Jan Křtitel Václav**

**Leipzig [u.a.], [1847]**

**urn:nbn:de:bsz:31-75905**

Op. 1600

*Sixième*  
**OVERTURE**  
de Concert

à  
**grand Orchestre**

*composée et dédiée*  
à Monsieur le Docteur  
**Felix Mendelssohn-Bartholdy**  
*Directeur Général de Musique et Maître de Chapelle de S.M. le Roi de Prusse*  
*Chevalier etc.*

PAR  
**J. W. KALLIWODA,**  
*Maître de Chapelle de S.A.S. le Prince de Fürstenberg.*

Ouv. 143.

Propriété de l'Éditeur.  
Enregistré aux Archives de l'Union.

P. 2 Thlr.

**БІЛІТІА**

au Bureau de Musique de C. F. Peters.

*London, chez J. J. Ewer & Co.*

3017.

*St. Petersburg, chez M. Bernard.*

VIOLINO PRIMO

I. W. Kalliwoda, Op. 143.

Molto vivace.

OUVERTURE.

VIOLINO PRIMO

*ff* Clarinetti Corni 1

*pp*

cre - - - - - scen - - -

*ff* A do

*ff*

Basso Viola Viol. 2do

*p*

Flauto

*p*

VIOLINO PRIMO

**B**

*p*

*cresc.*

*cresc.*

*Fl.*

*C*

*ff*

*p*

Viol. 2do

VIOLINO PRIMO

Vello.

Fl.

cre - - - scen - - - do

Clarineti Corni pizz. Ohoi

Ohoi.

arco

Vello Viol. 2do Vello

1. 2.

VIOLINO PRIMO

VIOLINO PRIMO

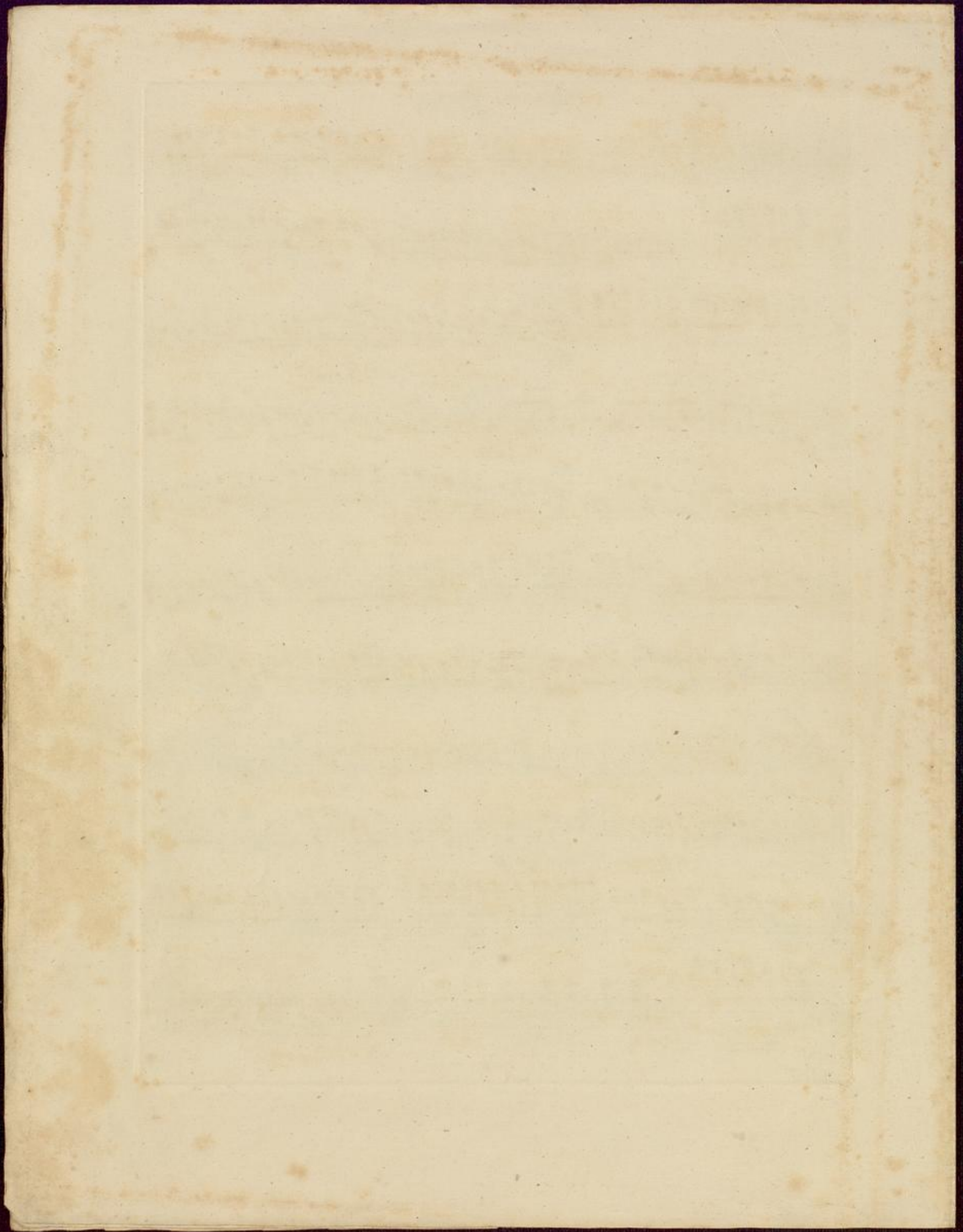

18<sup>te</sup>

Ouverture

von

J. W. Hallwoda.

Violino I<sup>mo</sup>

*Overture.*

*Molto vivace.*

*cres:*

*p*

*6.*

*f.*

*f.*

*f.*

*V: S.*

1.

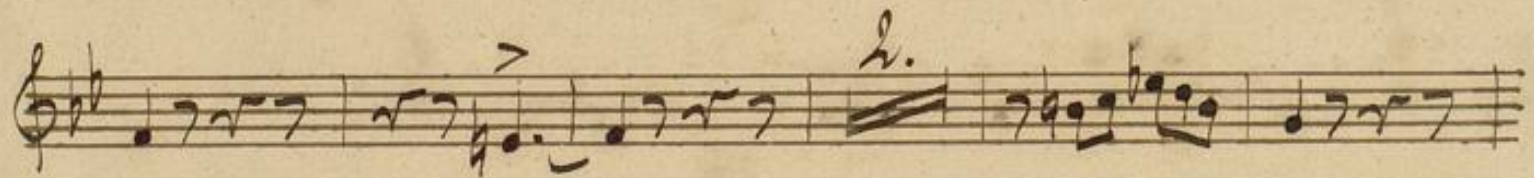
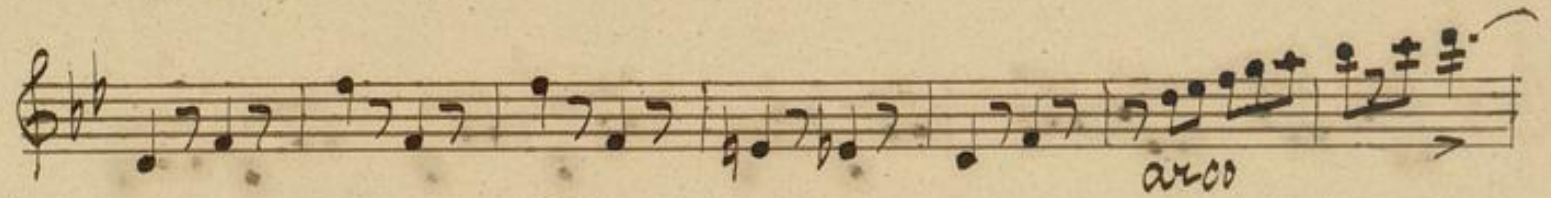
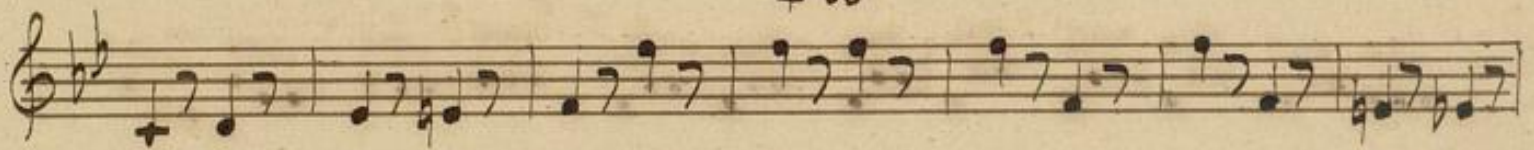
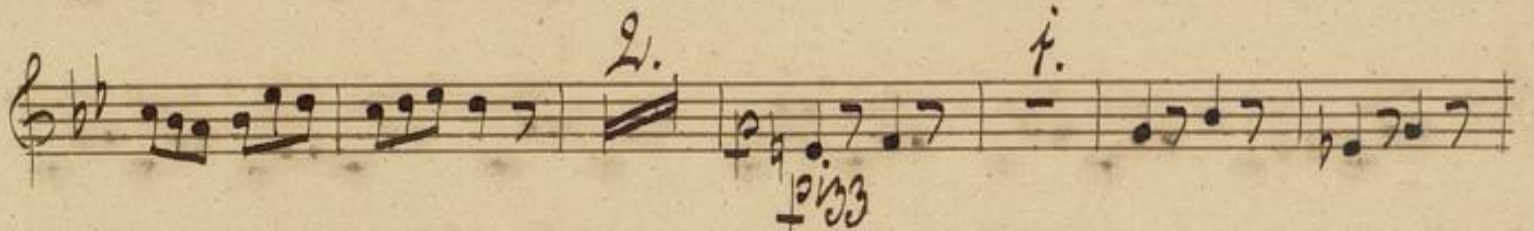
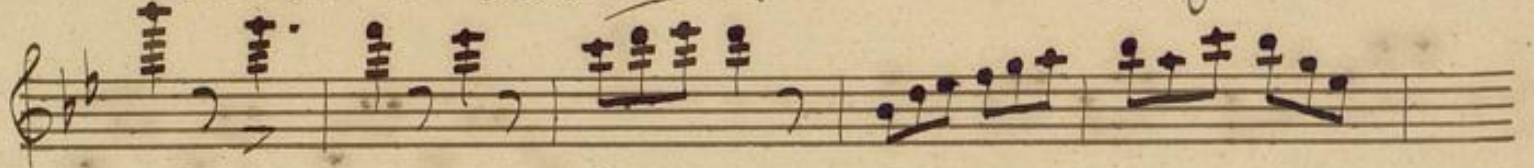

*cres:*

# Violino I<sup>mo</sup>

## 12<sup>te</sup> Ouverture von F. W. Kalliwoda.

*Molto vivace.*

Empty musical staff.

Empty musical staff.

Empty musical staff.

Empty musical staff.

Empty musical staff.

Empty musical staff.

Empty musical staff.

Empty musical staff.

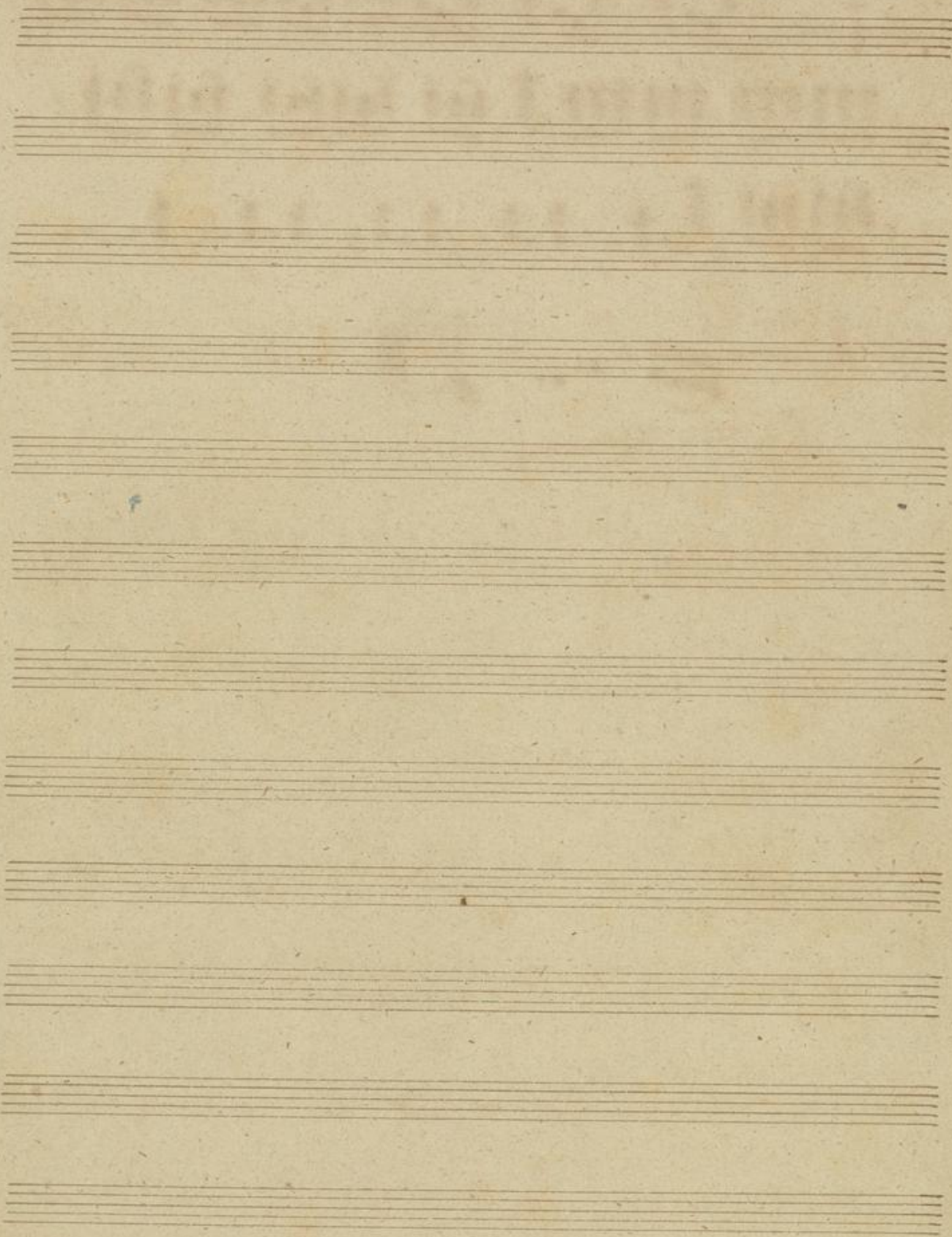

*Violino I<sup>mo</sup>*

*11. Overture von J. W. Kalliwoda.*

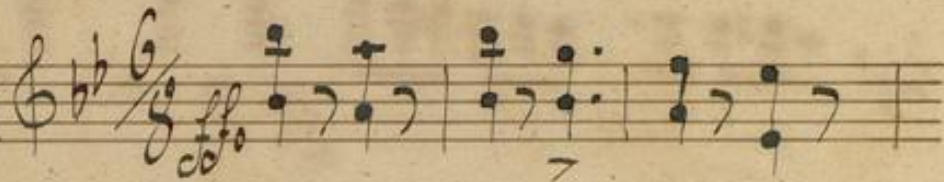
*Molto Vivace.* 

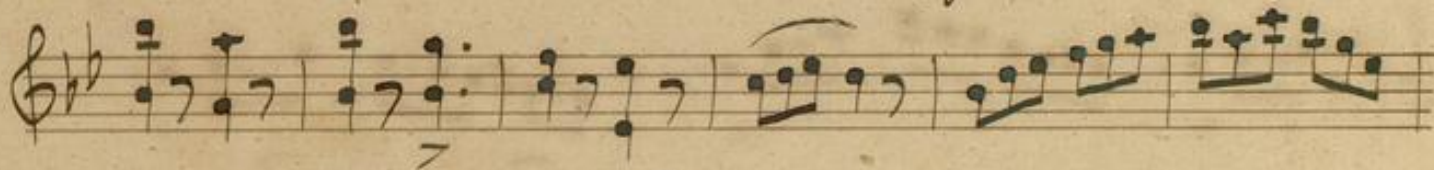

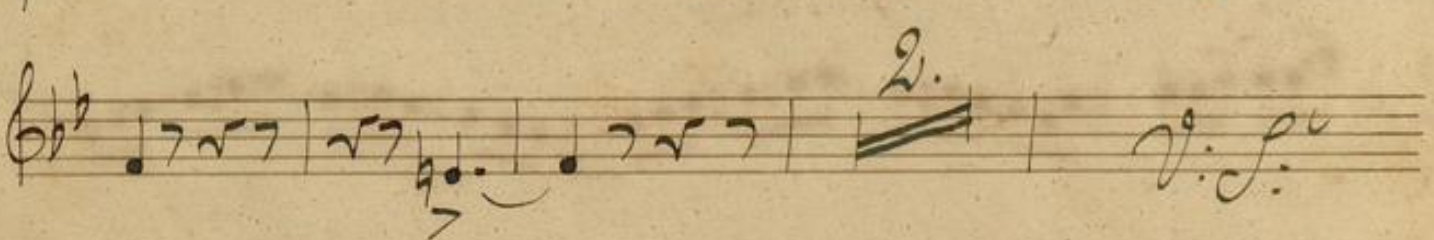

2.

*D.*

*cres - cen - do*

*2. f. pizz.*

*arco.*

*2.*

*V. S.*

cen - do.

*stringendo sempre ffo*

*f.*

VIOLINO SECONDO

I.W. Kalliwoda. Op. 143. 1

OVERTURE. *Molto vivace.* *ff* 5

*pp* *ff*

5 *p*

*cresc.*

2

*ff*

5

*pp*

ere - - - - - scen - - - - - do *ff* A

*ff*

*ff*

*ff*

1

VIOLINO SECONDO

VIOLINO SECONDO

1 2 3 4 5 6 7

cresc.

**D**  
*ff*

pizz.  
*p*

1

arco

*ff*

**E**  
1 5

VIOLINO SECONDO

*Violino 2<sup>do</sup>*

*12<sup>te</sup> Ouverture von J. W. Kalliwoda.*

*Molto Vivace.* 

 *s.*

 *s.*

 *s.*

 *res:*

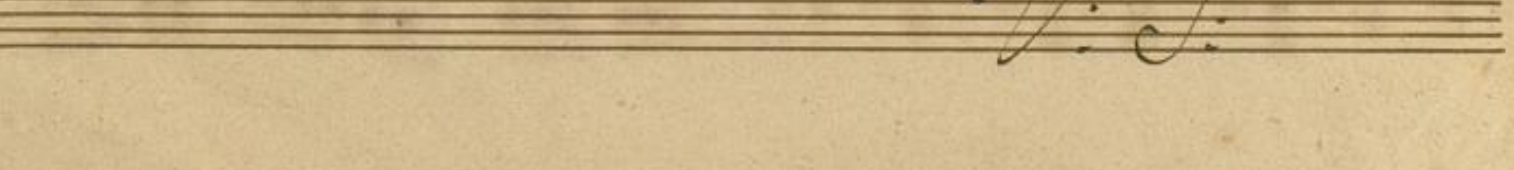

 *2.*

 *J. S. C.*

2.

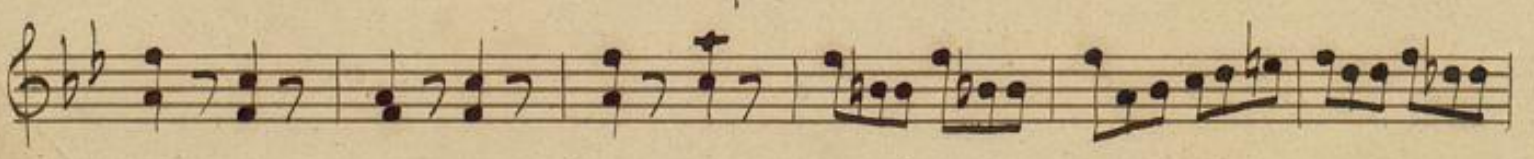
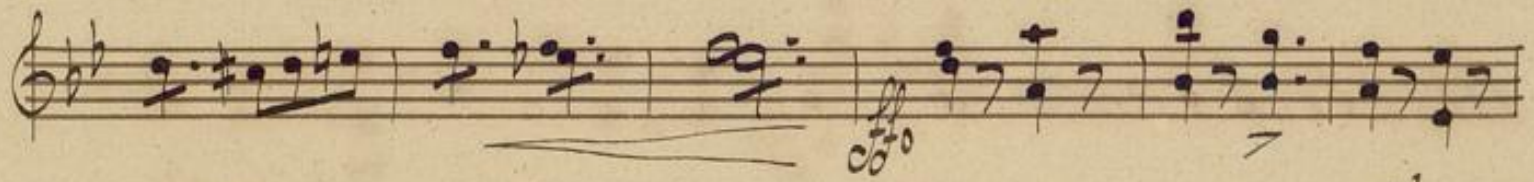
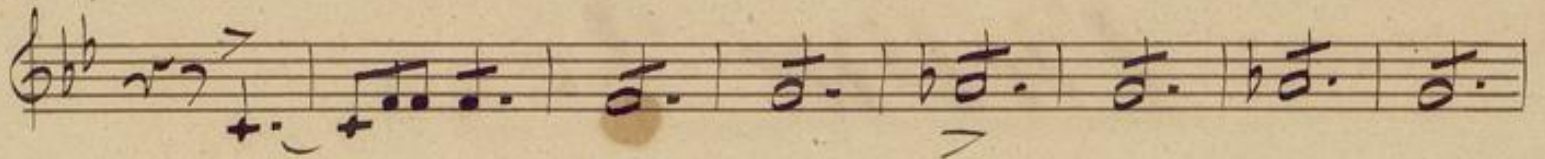

*cres:*  
*ff*

V.L.

F.

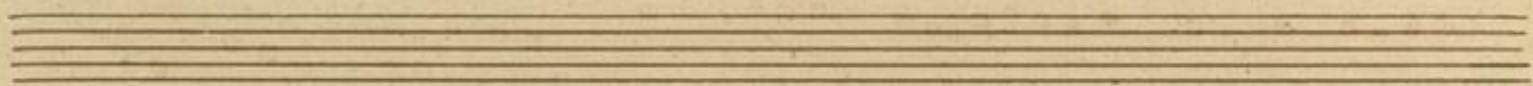
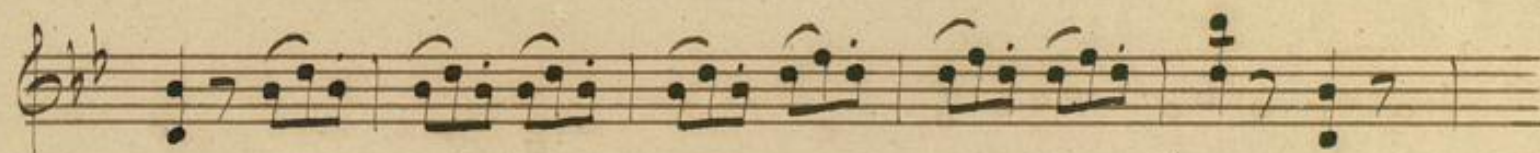
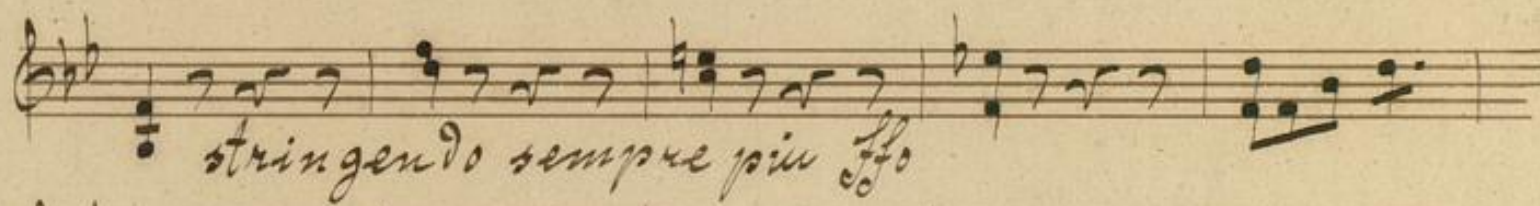
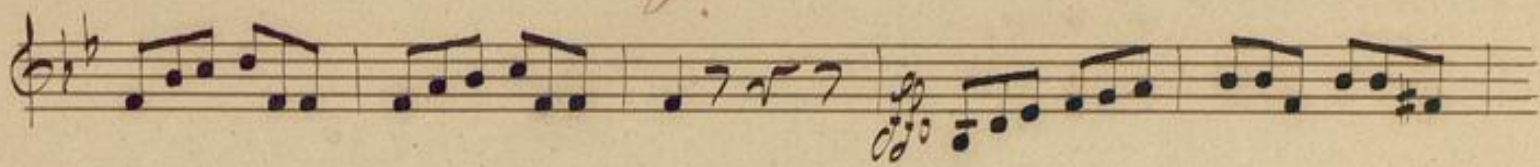

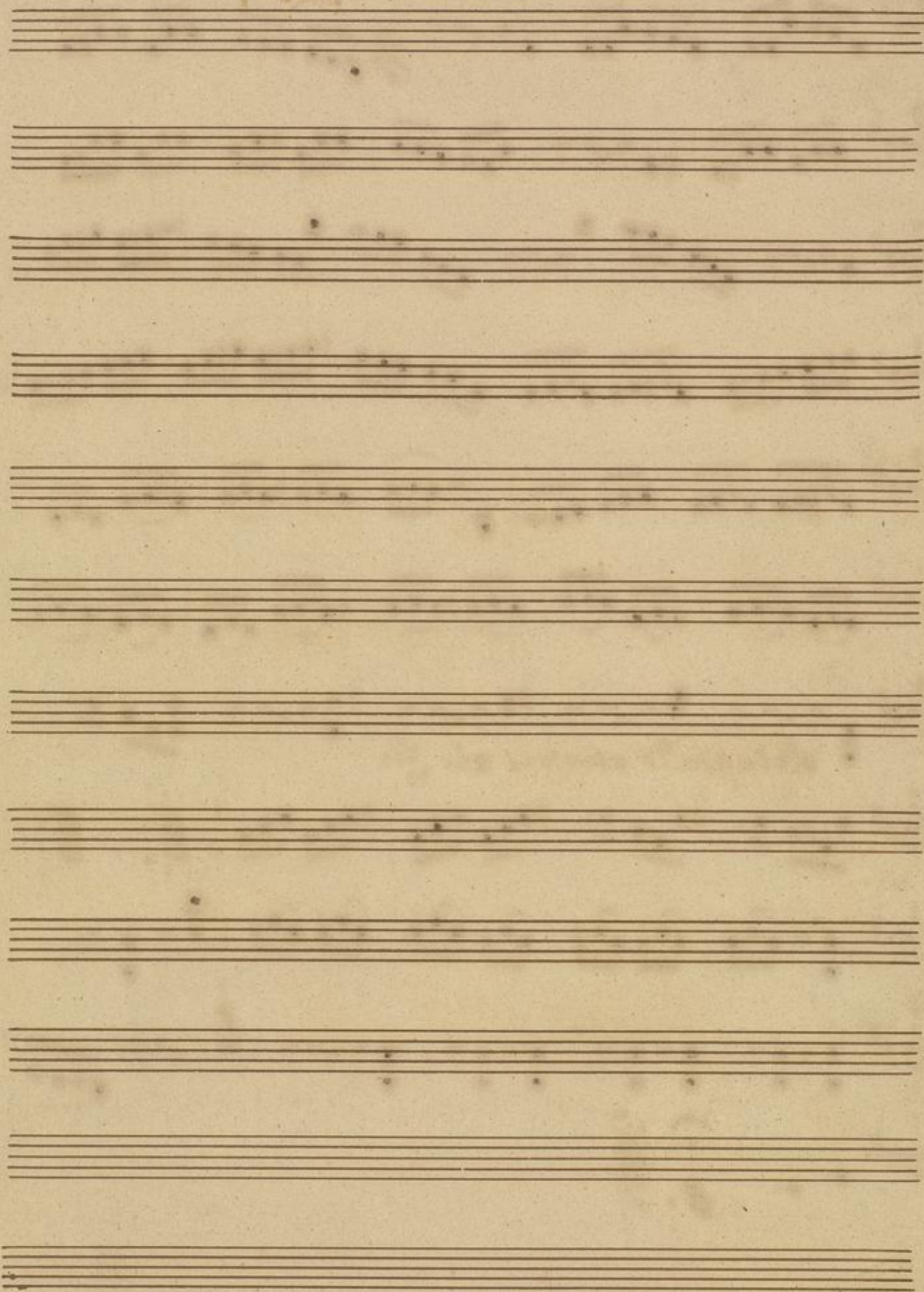

*Violino 2<sup>do</sup>*

*1<sup>ta</sup> Ouverture von F. W. Kalliwoda*

*Molto Vivace.*

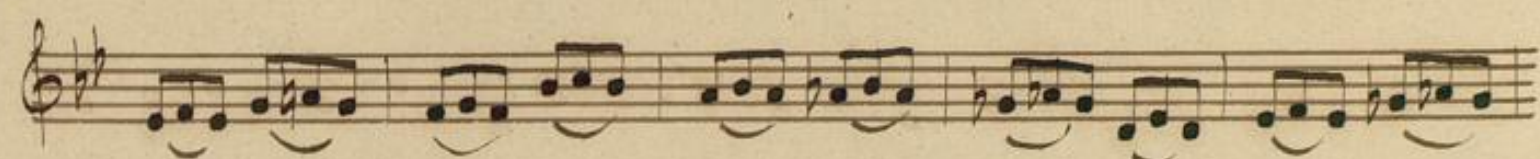
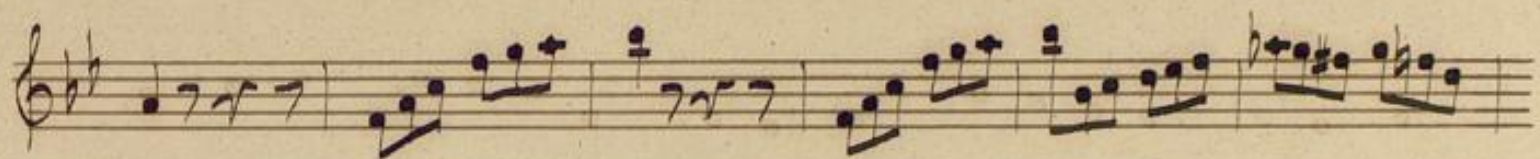

*stringendo e sempre piu ff.*

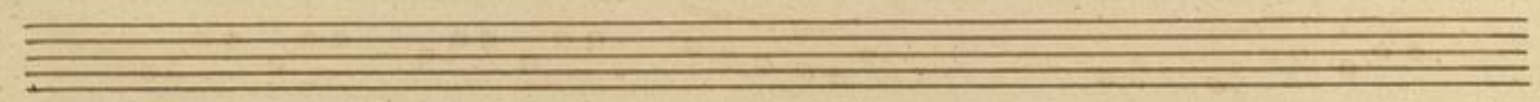
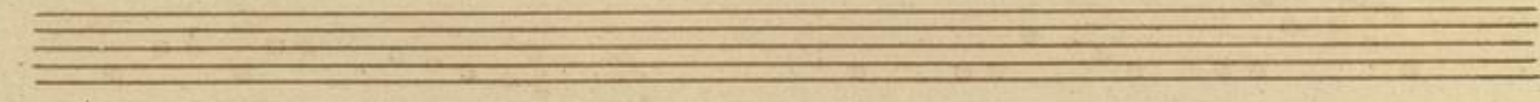
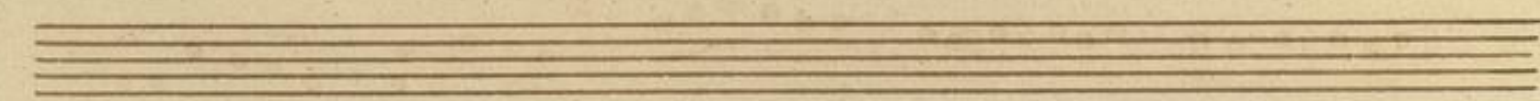
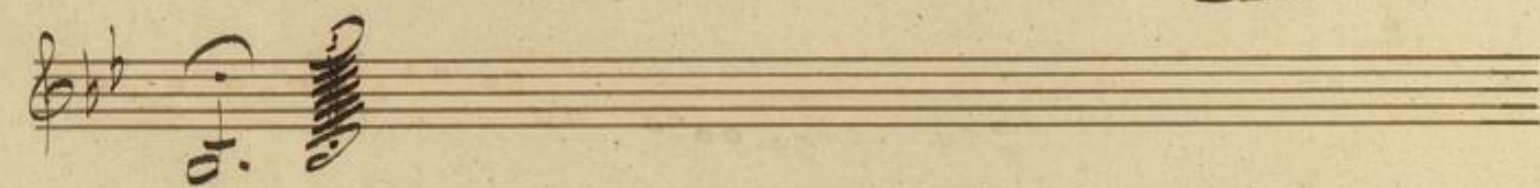
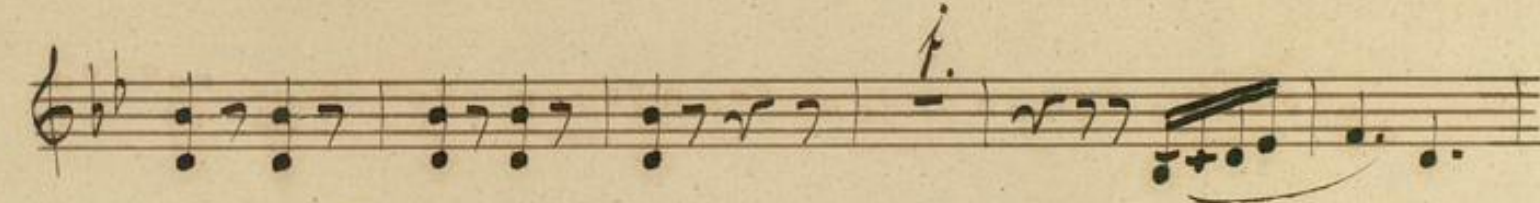
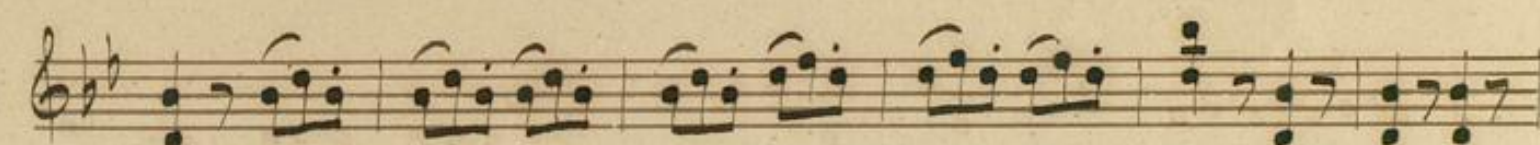

# Violino II<sup>do</sup>

## 1<sup>te</sup> Ouverture von F. W. Nattinoda

*Molto Vivace.*  $\text{C}^{\flat} \text{ } \frac{6}{8}$

*B.*

*Stringendo e sempre piu sf.*

*Fine.*

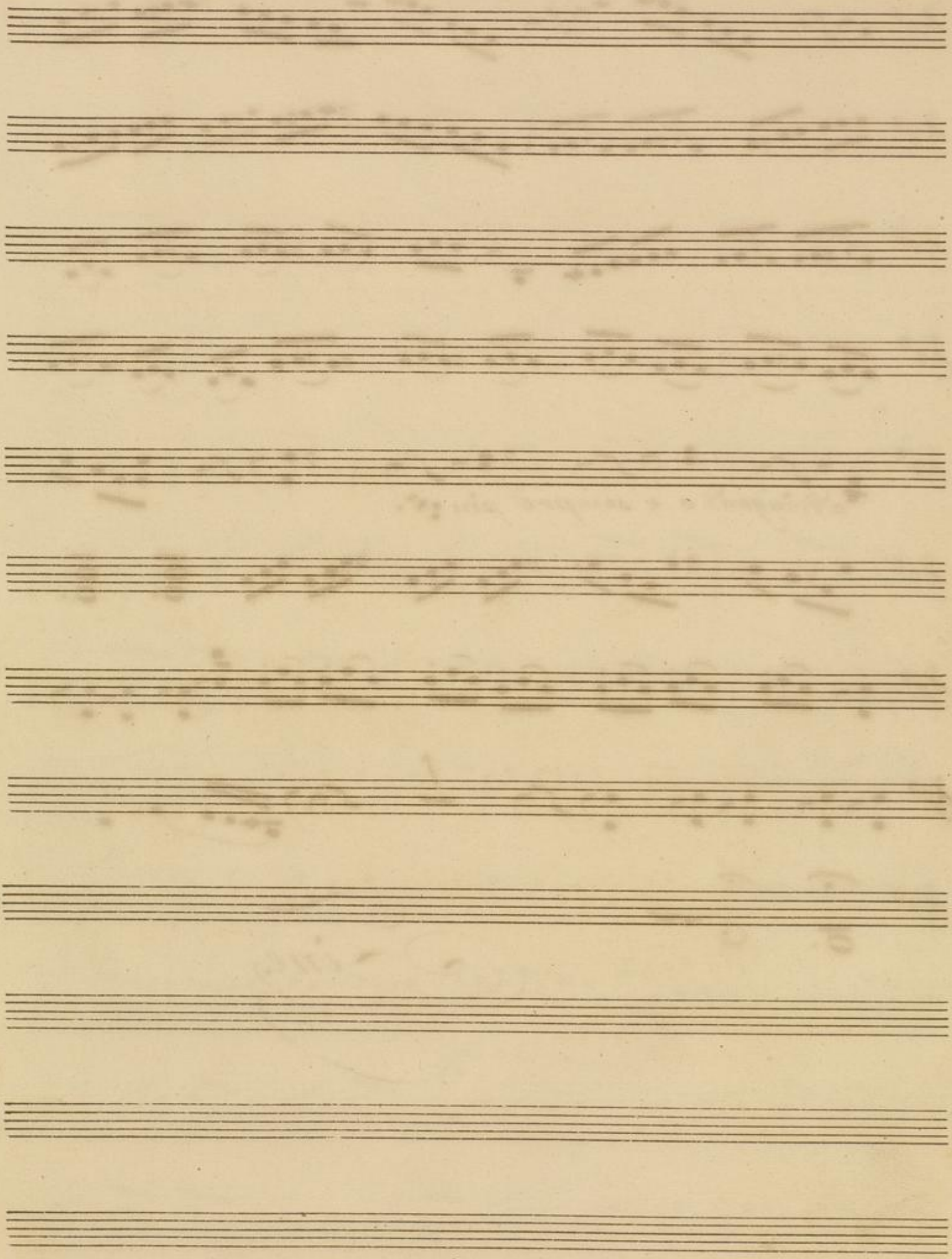

VIOLE

I.W. Kalliwoda, Op. 143.

**OVERTURE.** *Molto vivace.*

*ff*

*pp* *ff*

*p*

*ff*

*pp*

*cresc.* *ff* **A**

*ff* *solo*

VIOLE

VIOLE

VIOLE

# Viola.

## 12<sup>te</sup> Ouverture von F. W. Kallivoda.

*Molto Vivace.* 

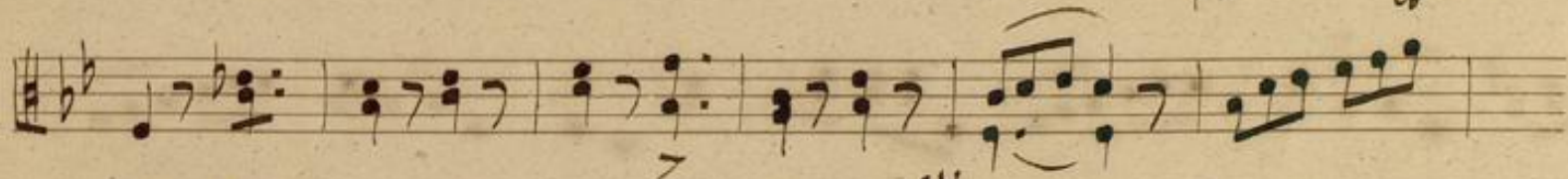

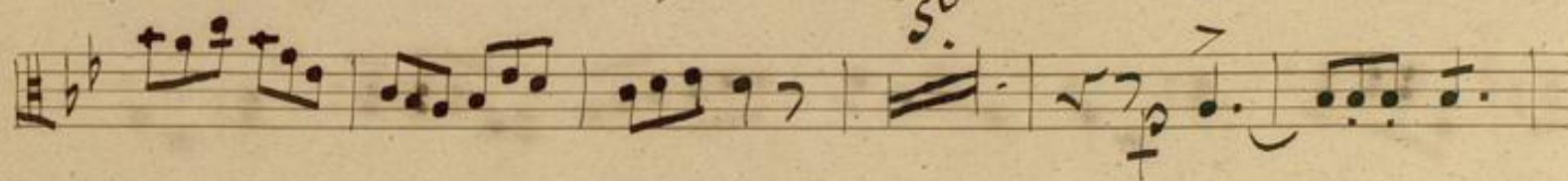

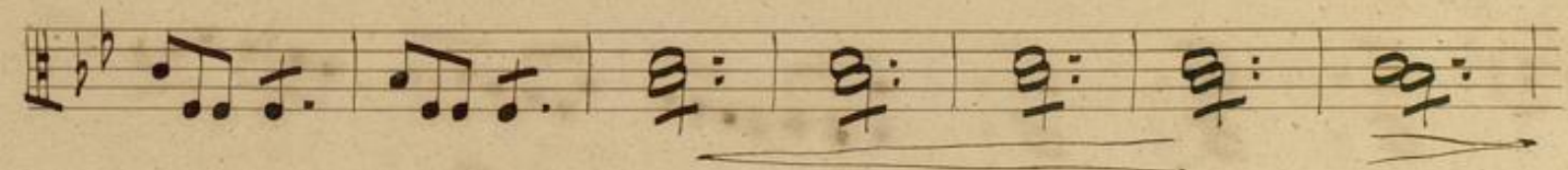

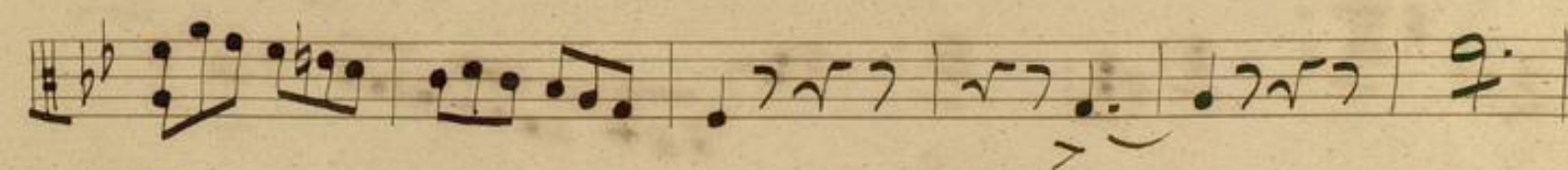

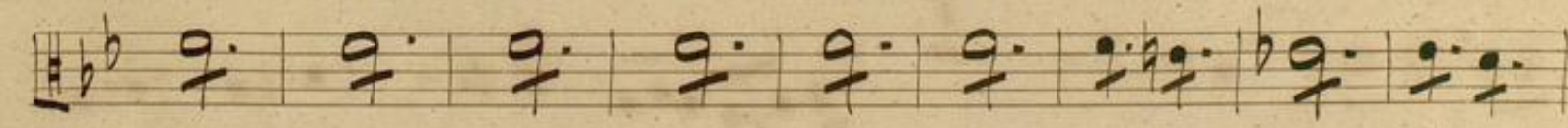

B.

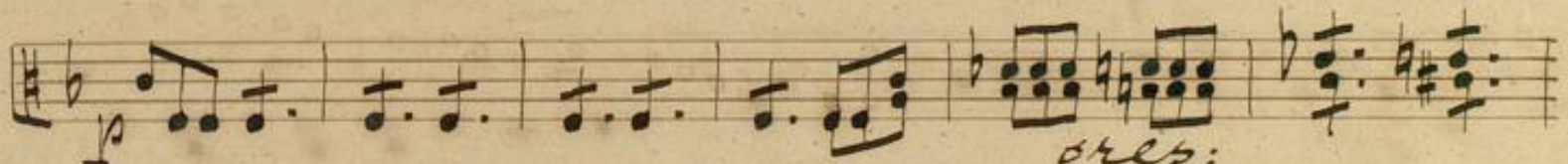
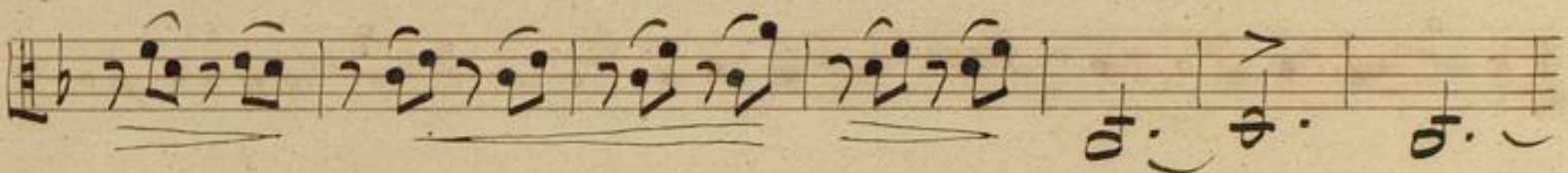
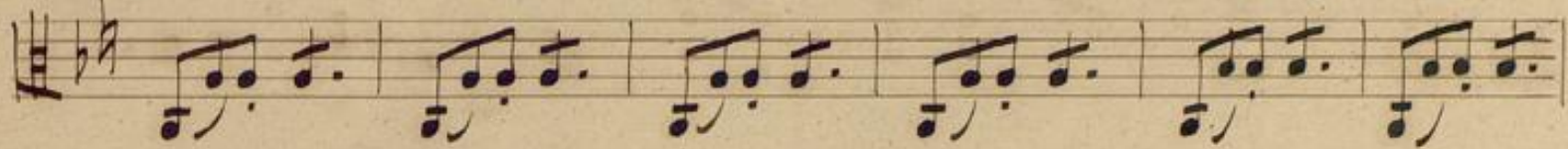

C.

Four empty five-line musical staves, indicating the end of the page's musical content.

Violoncello.

12<sup>te</sup> Ouverture von F. W. Kalliwoda.

*Molto Vivace.* 

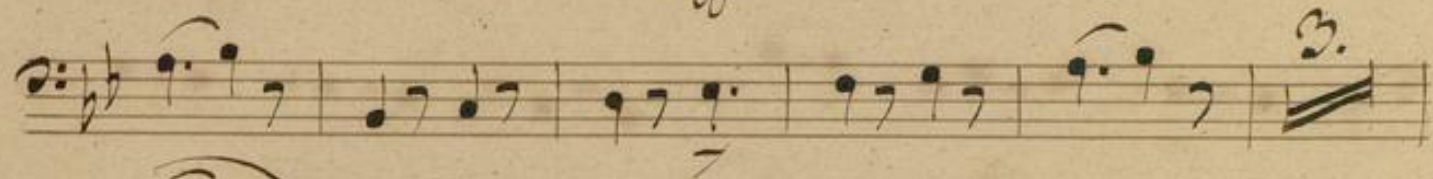

*pp* Cello 1. 

Cello 2. 

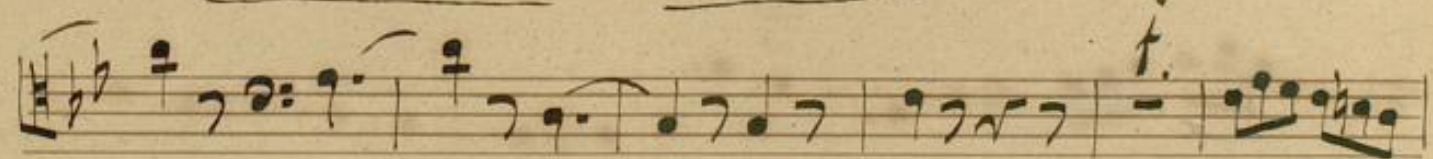

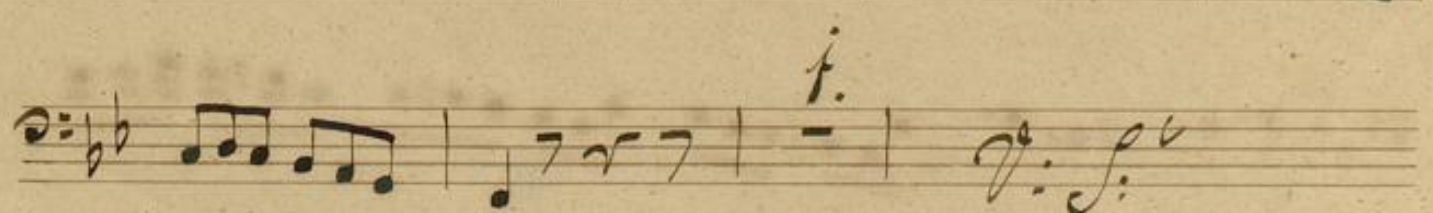

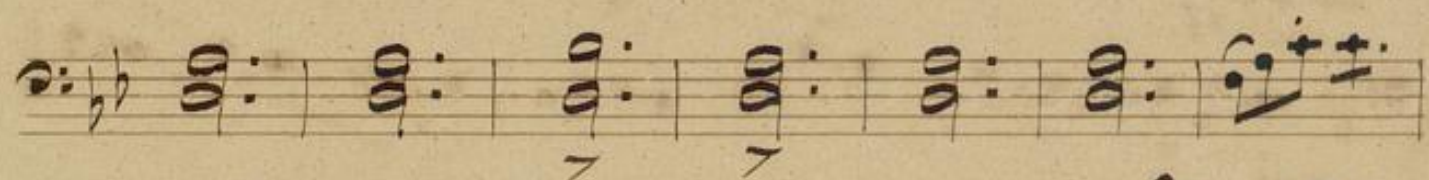
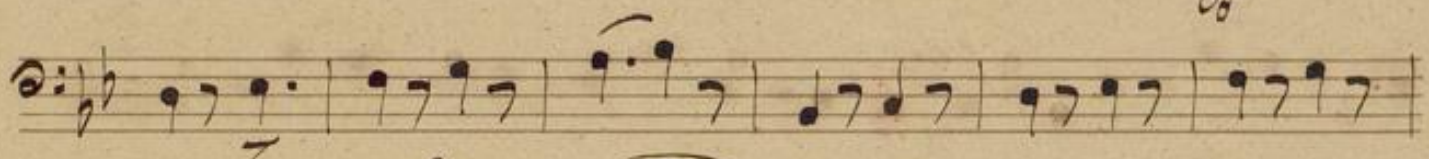
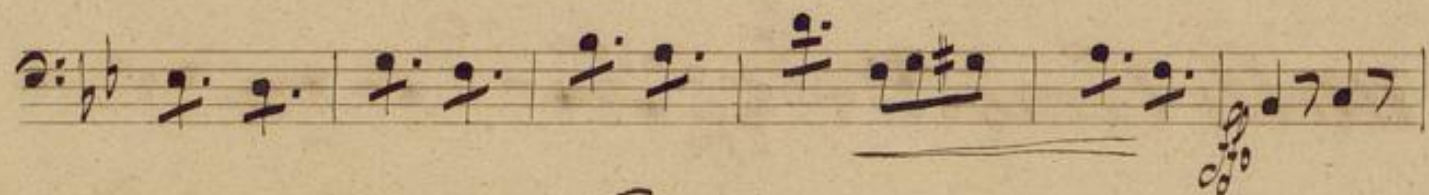
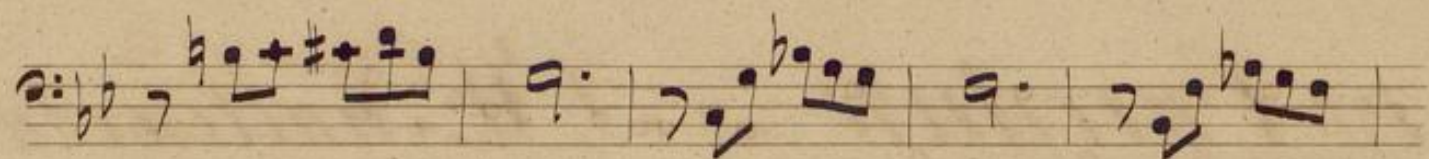
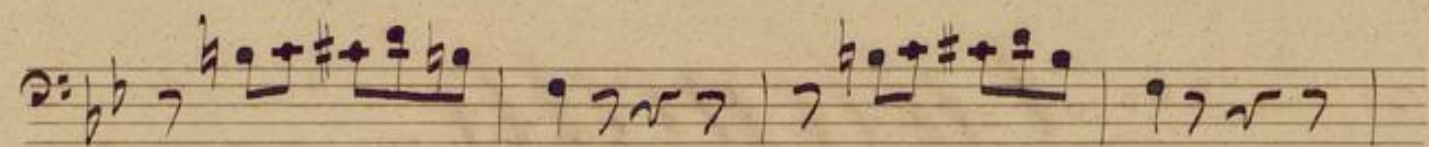

- ff* (fortissimo) in the first staff.
- f. B.* (forte) in the fourth staff.
- rit.* (ritardando) in the fifth staff.
- arco.* (arco) in the sixth staff.
- Red arrows pointing to notes in the eighth staff.
- A double bar line in the fifth staff.
- A *rit.* marking at the end of the tenth staff.

Dynamic markings include *f.* (forte) and *sf.* (sforzando). A red *f.* is written above the first staff. A red *f.* is written below the eighth staff. A red *f.* is written below the tenth staff.

Other markings include *cres.* (crescendo) written below the sixth and eighth staves. A double bar line is present at the end of the tenth staff.

Empty musical staff.

Empty musical staff.

Empty musical staff.

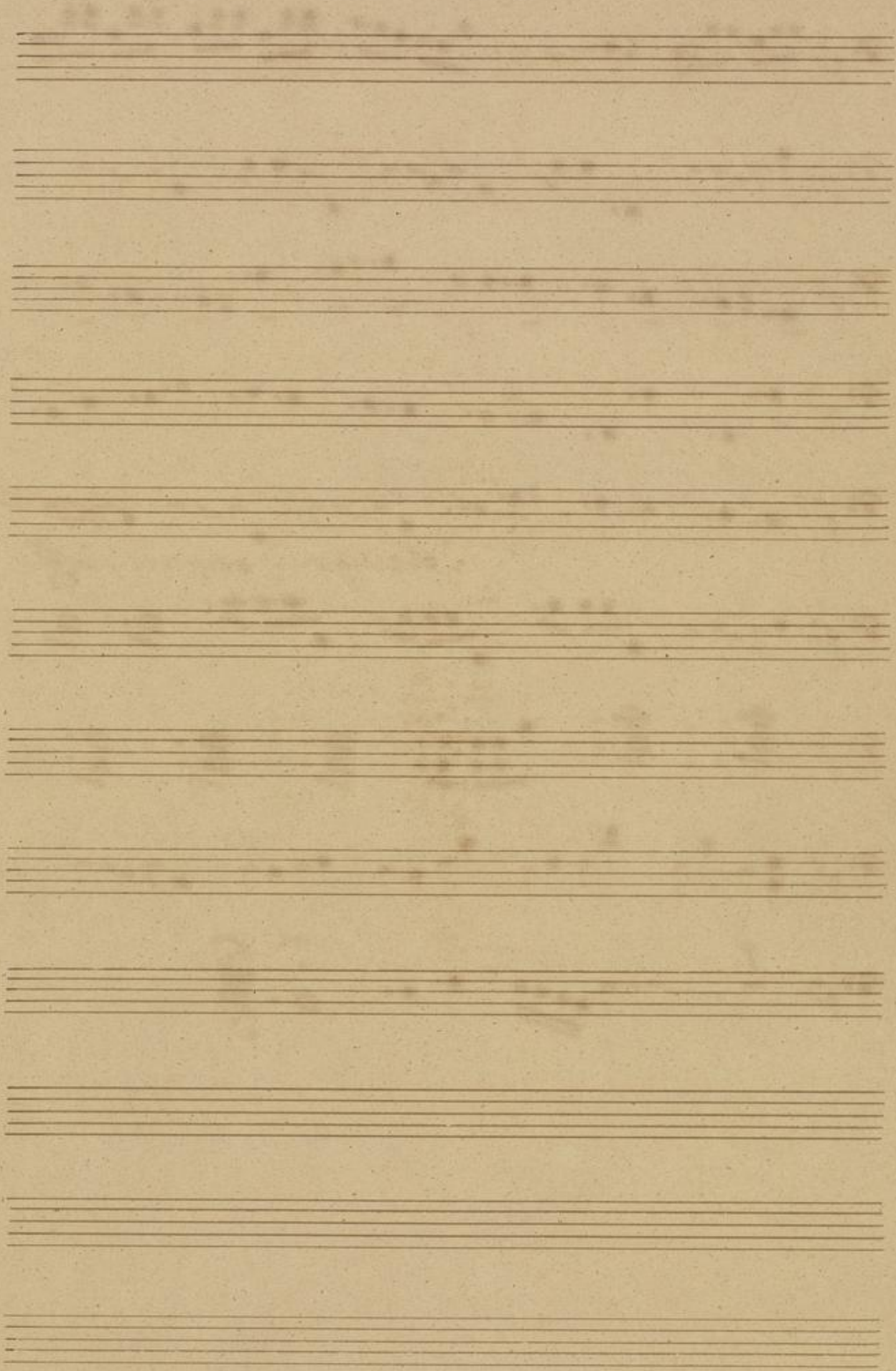

VIOLONCELLO e BASSO

I.W. Kalliwoda. Op. 143. 1

OVERTURE. *Molto vivace.* *ff* 3

Vello *pp* *ff*

Basso *ff*

*ff* *pp* *pizz.*

*p*

*1* *1*

*ff* *arco* *ff* 3

VIOLONCELLO e BASSO

pp

pizz.

p

cresc.

A

ff

arco

ff

Bassi

ff

Vello

Basso

p

p

1 B pizz.

1 pizz.

arco

p

arco

p

VIOLONCELLO e BASSO

Bassi

A single staff for Basses, starting with a 'Bassi' label. It contains a rhythmic line with eighth notes.

Bassi

The fourth system of the Basses part, continuing the rhythmic pattern.

The fifth system of the Basses part, continuing the rhythmic pattern.

VIOLONCELLO e BASSO

VIOLONCELLO e BASSO

Bassi

VIOLONCELLO e BASSO

Bassi

Bassi

stringendo e sempre più ff

# Violoncello et Basse.

## *1<sup>re</sup>* Ouverture von F. W. Nalliwoda

*Molto Vivace.*

- arco.* (arco) on the first staff of the lower section.
- pizz.* (pizzicato) on the second staff of the upper section.
- pizz.* (pizzicato) on the third staff of the upper section.

The score concludes with a double bar line and a signature in the bottom right corner.

*B.*

Empty musical staves at the bottom of the page.

*marcato.*

*V. S.*

*cres: p*

*1.*  
*pizz:*

*1.*

*2.*

*pizz:*

*Stringendo e sempre piu F.*

*ff*

*ff*

*ff*

*ff*

*Fine.*

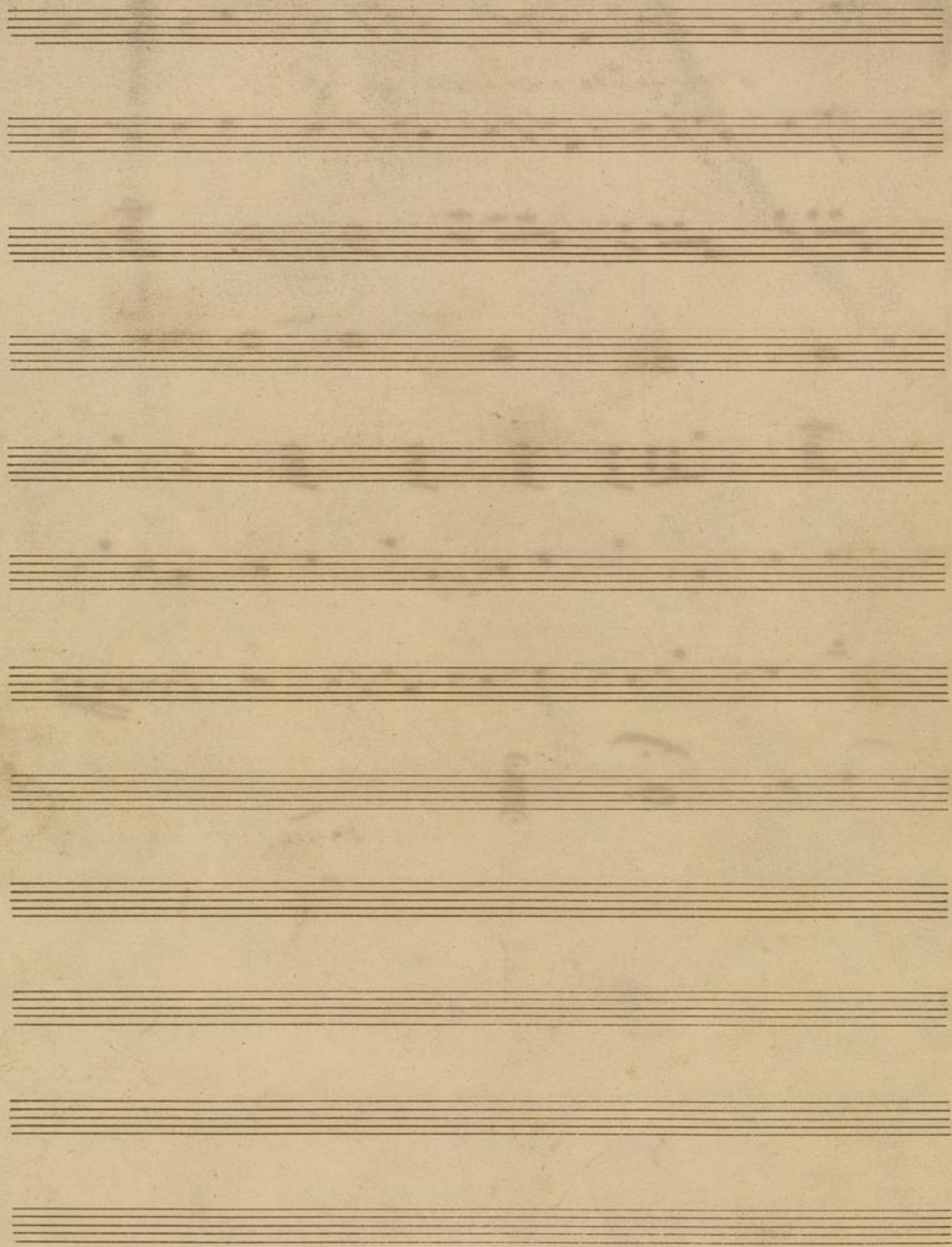

*Violoncello et Basso.*

*N<sup>o</sup> 1. Ouverture von F. W. Stalliwoda*

*Molto Vivace.*

*F. W. Stalliwoda*

- Staff 3:** Shows a melodic line with slurs and accents.
- Staff 4:** Continues the melodic line with slurs.
- Staff 5:** Includes a first ending bracket marked with a '1.'.
- Staff 6:** Continues the melodic line with a first ending bracket.
- Staff 7:** Features a melodic line with a first ending bracket.
- Staff 8:** Shows a melodic line with a first ending bracket.
- Staff 9:** Contains a melodic line with a first ending bracket.

*B.*

Four empty musical staves at the bottom of the page, indicating the end of the score on this page.

marcato.

p.

V.S.

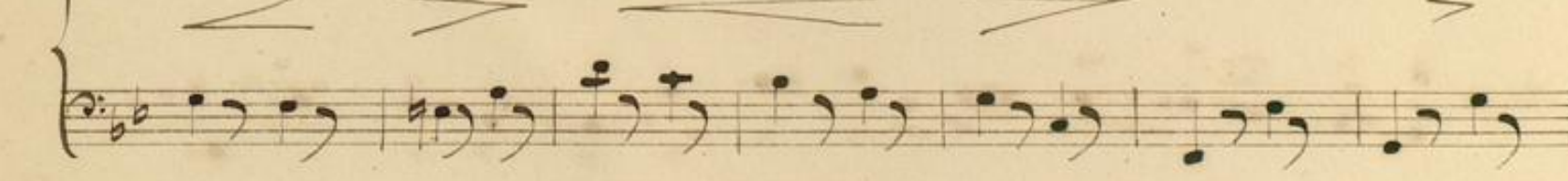
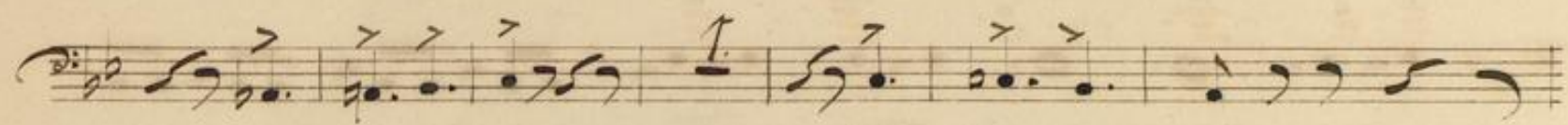

V. S.

*Stringendo e sempre piu ff.*

*Fine*

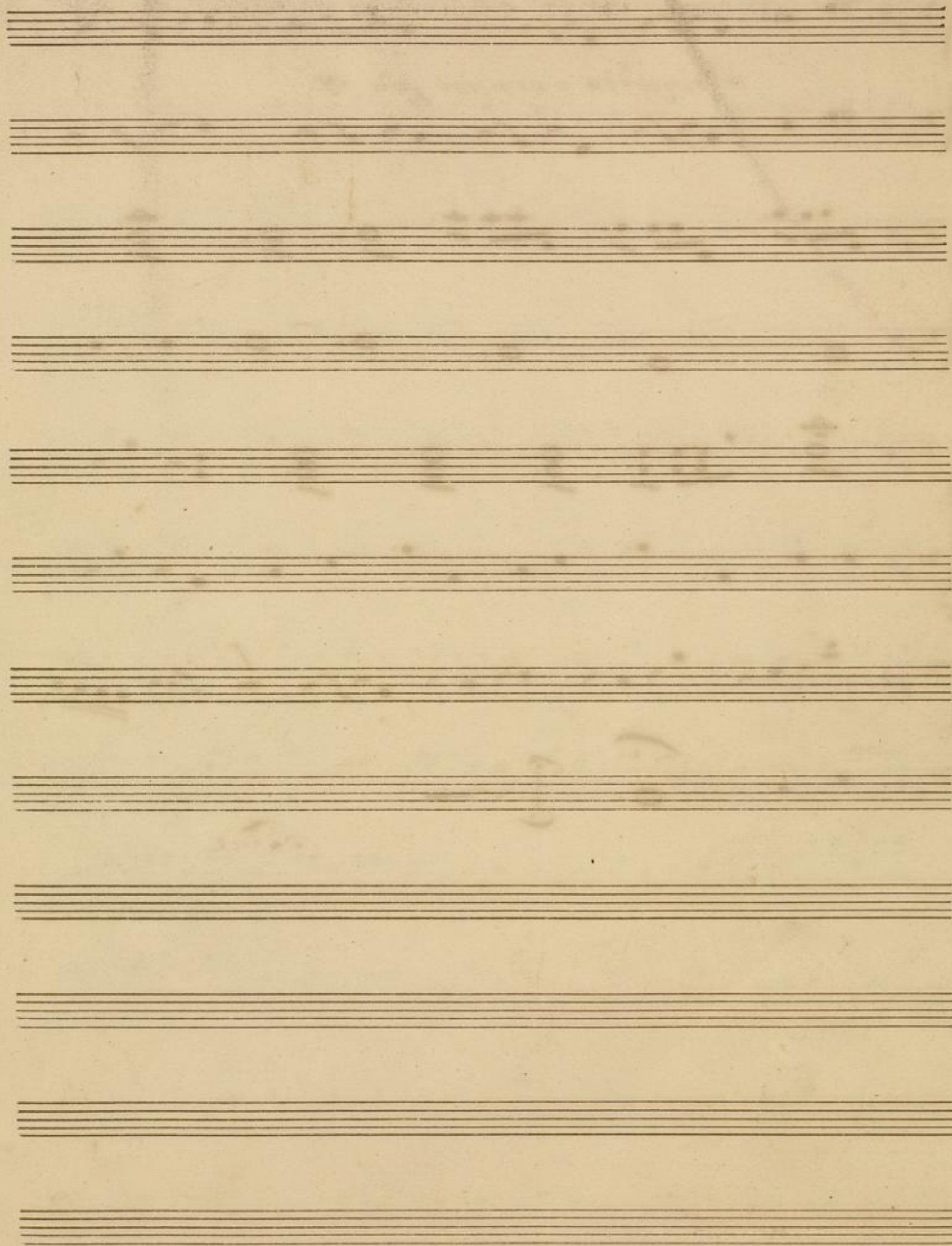

Contra-Basso.

12<sup>te</sup> Ouverture von J. W. Vallinoda.

*Molto Vivace.*

*cres - - cen - do*

*f.*

*6.*

*2.*

arco.

pizz.

A:

arco.

*S.*  

*B:*  

*arco.*  

*Marcato*  

*cres:*  

*cres:*  

*f.*  

*V. f.*  

1.

- pizz.* (pizzicato) at the beginning of the first staff.
- f.* (forte) markings above the 5th, 6th, and 7th staves.
- arco.* (arco) and *arco. D.* (arco dolce) markings on the 7th staff.
- crec.* (crescendo) marking on the 7th staff.
- 10.* marking above the 9th staff.
- pizz.* (pizzicato) marking at the beginning of the 10th staff.

2.

*f.*

*crec: arco.  $\text{ff}$*

*f.*

*f.* *S.*

*f* *piu*

*V. S.*

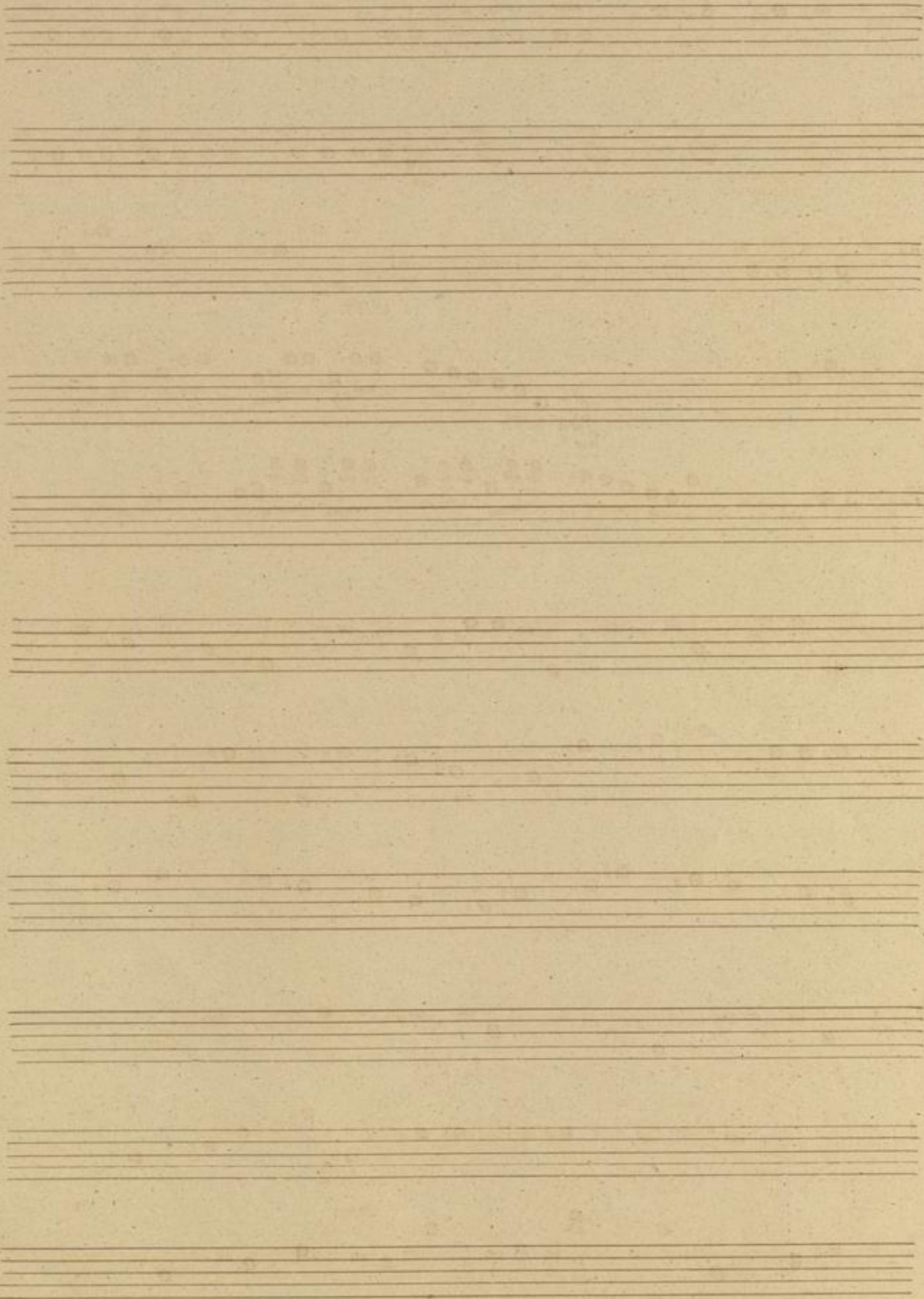

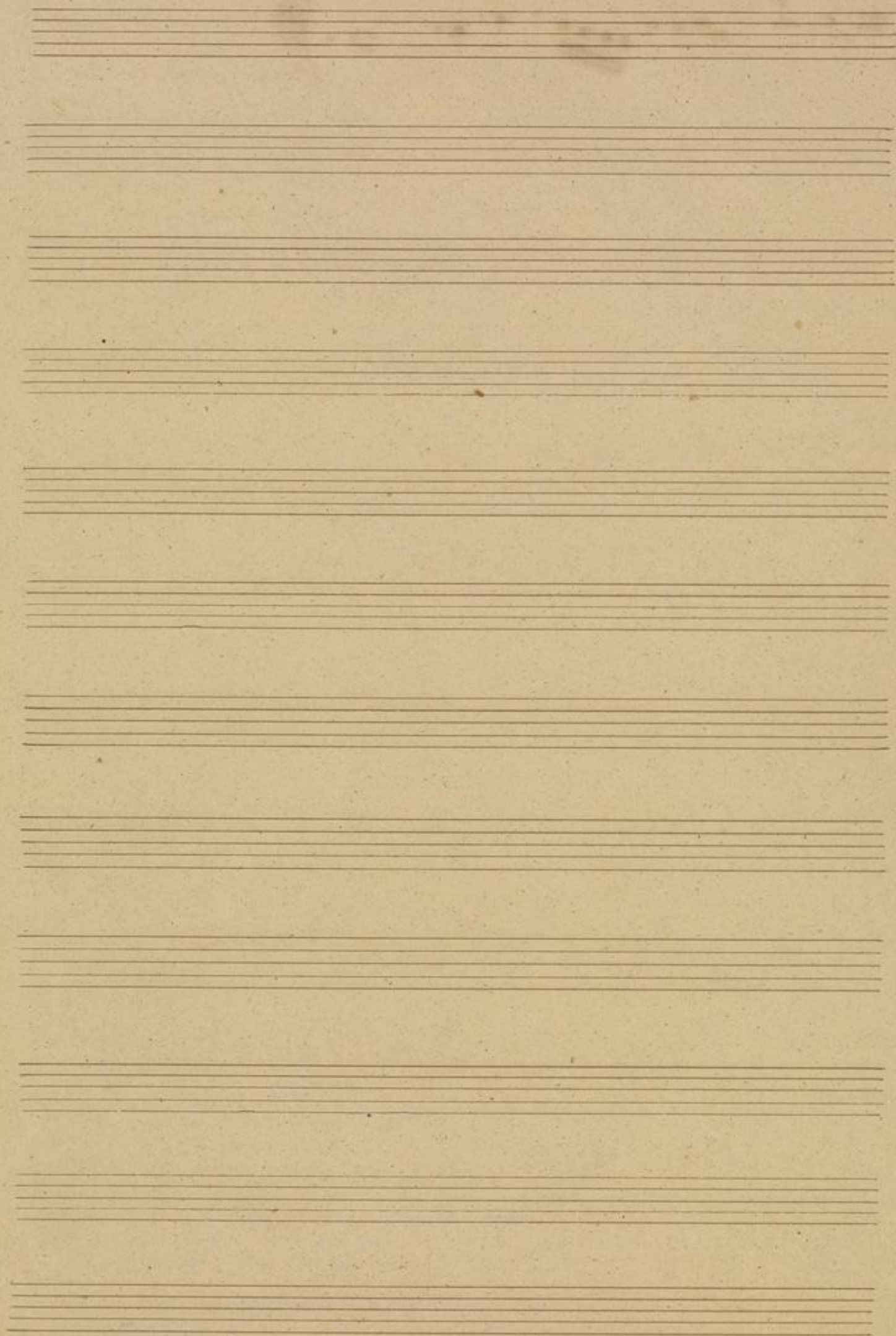

FLAUTO PICCOLO

I. W. Kalliwoda. Op. 143.

Molto vivace.

OVERTURE.

FLAUTO PICCOLO

FLAUTO

Molto vivace.

I.W. Kalliwoda. Op. 143. 1

OVERTURE.

FLAUTO

FLAUTO

13

p

10

cresc.

p cresc.

p

ff

stringendo e sempre piu ff

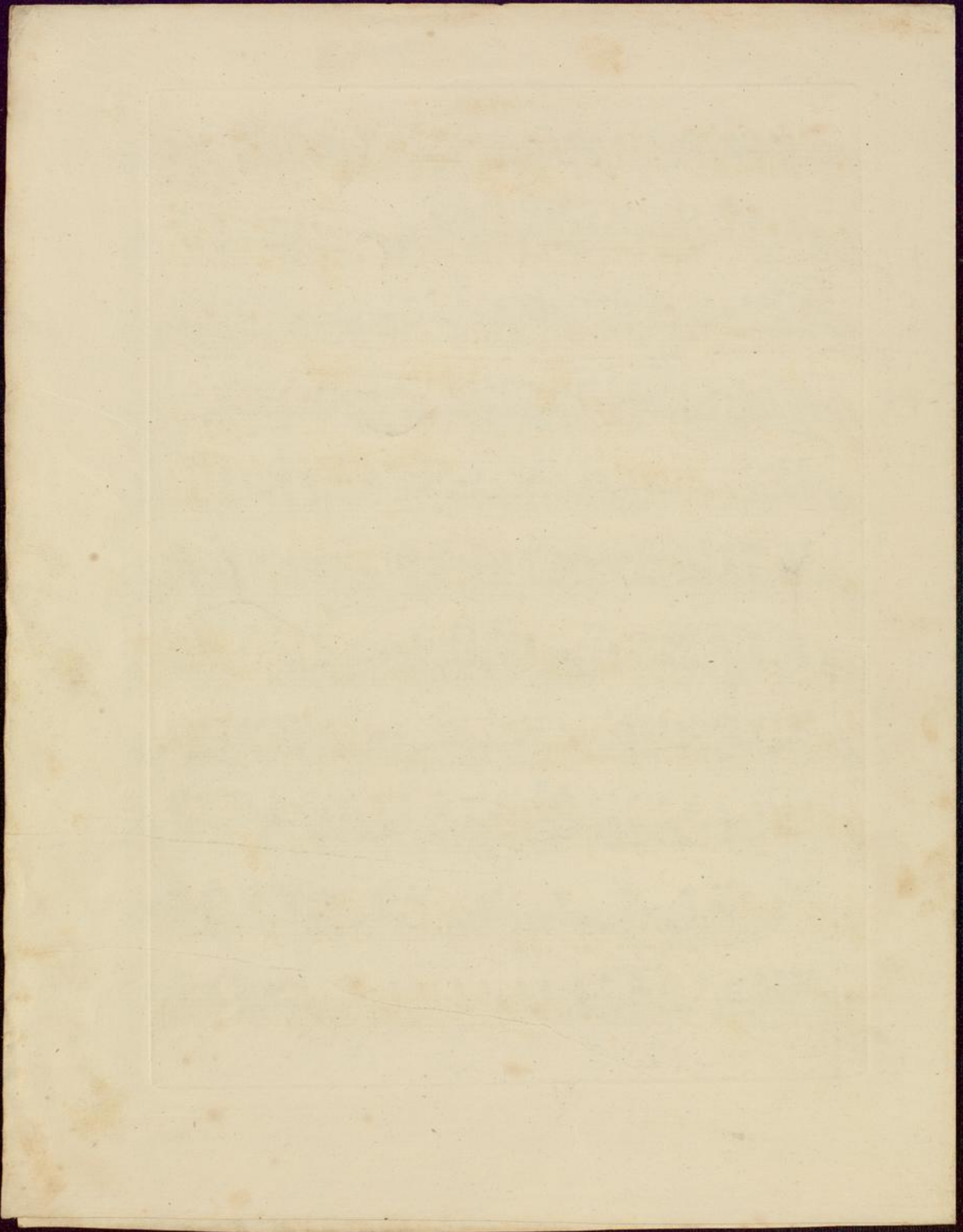

Molto vivace.

OBOE PRIMO

I.W. Kalliwoda, Op. 143. 1

OUVERTURE.

6  
ff

10 solo p

12 3

4 ff

10 p cre - - - - - scen -

A do ff

1 solo p 5 B 8 p

4 solo 6 p

1 cresc. p

cresc. p ff

1 solo p 1 1 1 1

OBOE PRIMO

1

2

2

2

2

1

**D**

*ff*

2

6 solo

*p*

*p*

8

3

4

*ff*

**E**

13

*p*

4

13

7

*p*

*p*

**F**

*ff*

stringendo e sempre piu *ff*

OBOE. SECONDO I.W.Kalliwoda, Op. 143. <sup>1</sup>  
Molto vivace. 6  
OUVERTURE. *ff*

*ff* 10

*p* 12 2

*ff* 4

*p* 10

cre - - - - - scen - - - - - do *ff* A

*ff*

*ff*

*ff* 1

*p* 11 B 8 4

*p* 18 1 cresc.

*p* cresc. p

*ff* C 43 Ob. 1<sup>mo</sup>

OBOE SECONDO

- Staff 2: *p*, fingerings 2, 14, 8, 2.
- Staff 3: *ff*, fingering 4.
- Staff 4: *ff*.
- Staff 6: *p*, fingering 4, 13.
- Staff 7: *p*, fingering 7.
- Staff 9: *ff*.
- Staff 10: *ff*.
- Staff 11: *ff*.
- Staff 12: *ff*.
- Staff 13: *ff*.
- Staff 14: *ff*.

stringendo e sempre più *ff*

CLARINETTO PRIMO in B

Molto vivace.

I.W. Kalliwoda. Op. 143. 1

OUVERTURE.

6

10

9

2

6

4

solo.

cre - scen - do

2

2

solo

2

5

6

C

1

CLARINETTO PRIMO in B

solo  
p

1 2 1

D  
ff

2 6 p p

3 9

2 ff

E 13 p

7 11

F  
p ff

stringendo e sempre più ff

CLARINETTO SECONDO in B

I. W. Kalliwoda, Op. 143.

1

Molto vivace.

OUVERTURE.

21

2

CLARINETTO SECONDO in B

FAGOTTO PRIMO

I. W. Kalliwoda, Op. 143. <sup>1</sup>

Molto vivace.  
OUVERTURE.

FAGOTTO PRIMO

2

*p*

*ff*

12

*p*

3

8

2

*ff*

**E**

13

*p*

*cresc.*

*p*

**F**

*ff*

stringendo e sempre più *ff*

FAGOTTO SECONDO

I. W. Kalliwoda. Op. 143. 1

OVERTURE.

Molto vivace.

5 *ff*

*p* *cresc.*

10 *ff*

7 *p* *cresc.* *ff* A

11 B *p*

4

1 *cresc.* *p*

35 *ff* C

FAGOTTO SECONDO

CORNO PRIMÓ

CORNO SECONDO in B. F.

1

Molto vivace in B basso.

I.W. Kalliwoda, Op. 143.

OUVERTURE.

CORNO SECONDO

TROMBA PRIMA in B

I. W. Kalliwoda, Op. 143.

Molto vivace.

OUVERTURE.

TROMBA PRIMA in B

FINE.

TROMBA SECONDA in B

L.W. Kalliwoda. Op. 143.

**OUVERTURE.** *Molto vivace.*

11 *ff*

11 *p*

25 *ff* **A**

15 *ff* **B** 8 *solo pp*

27

*pp* *cresc.* 4 *P*

**C** 43 *f*

**D** 48 *cresc.* *ff*

TROMBA SECONDA in B

ff

E 1

13 pp

27 p

p

F 1 ff

1

solo ff ben marcato stringendo

FINE.

TROMBONE di BASSO

I.W. Kalliwoda. Op. 143.

Molto vivace.

OUVERTURE.

TROMBONE di BASSO

ff

E 1 1

49 p

p

F 1 1

ff

stringendo e sempre più ff

TIMPANI in B. F.

I. W. Kalliwoda. Op. 143.

**OVERTURE.** *Molto vivace.*

11 *ff*

11 *p*

18 *pp* solo 8 *ff*

25 *ff* A

1

4 19

B 8 *pp* 1 5 19 *pp*

3

1 1 1 *p*

C *ff* 38 *p* solo 2

TIMPANI in B. F.

1 2 3 4 5 6 7 8 D  
*ff*

14 solo 18  
*pp*

8  
*pp ff*

1 2 3 4 5 6 7 E 21  
*pp*

27  
*p*

F 1  
*p ff*

1 2

2 1 2 3 4 5 6 7 8 8  
*stringendo*

4  
*ff*

