Badische Landesbibliothek Karlsruhe

Digitale Sammlung der Badischen Landesbibliothek Karlsruhe

Masses - Don Mus.Ms. 1318

Beyrer, Franz Xaver

[S.l.], 1783 (1783)

urn:nbn:de:bsz:31-101501

Visual Library

1

Missa ex d #:
à
4. vocibus.
duc, violino.
duc, Clarino.
organo, Alto viola
Tympano, et
violonzello

von Franz Beyerer

ad usum Sor: M:
Caecilia Hecklin.
ord: S: B: 1782:

BLB BADISCHE LANDESBIBLIOTHEK
Baden-Württemberg

Canto.

Canto.

Mus Ms 1318

Allo Maestoso.

Kyrie elei-son e - - lei - son

- e - lei - - - son Kyrie elei - son, Christe Christe

elei - - son eleison elei-son chri-

ste eleison Christe elei - son Kyrie - leison eleison

Christe elei - son Kyrie elei - son Kyri - e - elei-

son Kyrie Kyrie e - lei - - son Kyri -

e elei-son elei - son Kyrie elei - - -

- - - - son Kyrie elei - son Christe elei-

- son Christe eleison eleison Kyrie e-

lei - - son elei - son eleison chri-

ste eleison Kyrie eleison eleison

elei - son Kyrie elei-son christe eleison

Kyrie elei – son eleison.

Gl = = loria in excelsis in excelsis in excel – sis De –

o De – o De – o in excelsis Deo et in terra et in terra

Solo

in terra pax pax ÷ Hominibg hominibus pax pax ÷ ~~et in~~ et in

terra in ter – ra pax bono voluntatis bono voluntatis

volunta – tis bono voluntatis bono volunta –

tis bono voluntatis volunta – tis bono

voluntatis in terra pax in terra pax laudamus te bene dicimus

te adoramus ado – ra mus a – doramg te glorifi – camus

te glorifica – mus glori – ficamus te gratias agimus ÷

tibi propter magnam gloriam propter magnam gloriam tu – am

Solo

tuam et in terra in ter – ra pax bono voluntatis

volunta – tis bono

voluntatis bono voluntatis bono voluntatis volun-

ta — — — tis bono voluntatis in terra pax in terra pax.

Andante.

Domine. Domine Deus Rex Coelestis Domine Deus rex co-

lestis Deus Pater om-nipotens Filius Pa — —

— — tris Pa — tris filius Pa — — tris filius Patris

— — pa — — tris Pa — tris Domine-

De-us Agnus De — — — — — i

Agnus Dei Filius Pa — — tris Filius

Patris fi — lius Patris patris pa — tris filius

patris — — pa — — tris Patris.

Largo

Qui tollis peccata mundi mise-re — re nobis qui

tollis peccata mundi suscipe deprecationem nostram. qui

Sedes ad dexteram Pa — tris mise-re re nobis mi-se-re —

— te nobis mi — sere — te misere — te no-bis nobis

Andante 2/

Quoniam. Quoniam quoniam Te so — lus Te Solus Sanctus Te

so — lus Te Dominus Te Solus al- tissimus Je —

— — — — Je chri — ste Te Solus San —

— tus Te Te Solus Dominus altissi- mus Jesu Je —

— — — Je christe quoniam Te Solus Te Te Solus

Dominus Jesu christe Jesu christe Je —

— Je — Je christe Je — — — Je Je — Je chri —

ste Jesu Jesu christe quoniam — Te so —

— lus Te Solus Sanctus Te Solus Solus Dominus

Je — Je chri — ste quoniam Te so — lus so — —

— lus San — tus quoniam Te so — lus Te so — lus Te

Domi — nus Te Solus al — tissimus Solus altissimus

Je = su christe tu tu solus Sanctus tu tu solus al-tissimus

Jesu christe Je — — su Je — su christe

Je — — su Je — su christe Jesu chri — — ste.

Adao.

Cum Sancto Spiritu in gloria Dei Patris amen a — — men a — — — men in gloria Dej Pa = tris a = = = men a = = = men a = = men ÷ ÷ in gloria De = i Patris amen amen ÷ a — men a = men a = — = = men in gloria Dej pa = tris a = men. in gloria Dej pa = tris in gloria Dej pa = tris amen ÷ a = = men a = men in gloria Dej Patris a = = men a = = men a = = men amen ÷ in gloria Dej Dej Patris amen amen in gloria De = j Patris amen amen ÷ a = = = men a = = = men a = men amen a = men ÷ ÷ a = men ÷ ÷ a = men.

Credo in unum Deum patrē omnipoten = tem Credo Credo

factorem coli et terre visibilium omnium et invisibilium et in

unum Dominū Jesum christum filium Dej unige = nitum et ex

patre ÷ natum ante omnia omnia secula omnia secula

Deum de Deo lumen de lumine deum verum de Deo vero Credo

Credo genitū non factū consubstantialem patri per quem omnia omnia facta

sunt qui propter nostra salutem descendit de colis descen = dit descen -

dit descen = dit de co - lis descendit descendit de co - lis

descendit descendit de co = lis descendit de co = lis.

Largeto 2 Solo

Et incarnatus est et incar - na - tus est et

— incarna = — — tus est de spiri - tu San =

cto ex Maria Virgine ex Maria Virgine et ho =

= = mo factus est et incarnatus

est de Spi-ri-tu San-cto de Spiritu San- - -

- cto San- - - - - - - -

- - - - - - -

de fi am — et expecto refurrecti — onem mortu — orum et

vitam venturj Soculj amen — a = = = men Amen amen.

Adagio

Sanctus. Sanctus Sanctus — Sanctus — Dominus

Deus Sabaoth pleni sunt colj et et Terra Gloria

tua Gloria tua Osan — — — na Osanna in ex-

celsis Osanna in excelsis Osanna in excelsis pleni sunt

colj colj et Terra pleni sunt colj colj et Terra pleni sunt

colj colj et Terra gloria tua O = sanna O =

sanna osana in excel — sis in excel — sit in excel — sis.

Andante

Benedictus. Be - ne - dictus qui ve — nit in no = = mine

Domi — nj nomine Dominj bene — dictus qui ve = nit

be — nedictus qui ve — nit in nomine Dominj no — —

— — — — — mine Dominj qui venit qui

venit in no — — — — mine Do — minj in nomine Do - mi —

nj qui ve — — — — nit in no —

— — — mine Dominj Be — ne - dictus qui ve — — nit

in no — — mine Dominj nomine Dominj be — ne di —

ctus qui ve — — nit in nomine Dominj qui venit in no —

— — — — — mine Dominj qui venit qui venit

in no — — — — — mine Do — minj in nomine

Do — minj.

Largeto Solo

Ag — nus De — i qui tollis pec - cata mi —

— ferere nobis Ag — nus De — i qui tol — lis

mi — ferere no — bis Ag — nus De — i qui tol —

lis pec cata pecca — ta mundi pecca — — — ta

mundj.

Dona nobis — Dona nobis dona nò-
bis pacem — Dona nobis — pacem dona nobis
— pa — cem dona nobis pacem Dona nobis dona
nobis pacem dona nobis pacem pa — cem dona nò-
bis — dona nobis — pacem —
dona nobis — pacem dona nobis — pacem. dona nobis
pacem dona nobis pacem dona nobis — pacem dona
nobis nobis pa — cem dona nobis pa — cem pacem —
dona nobis pacem dona nobis dona pa — cem pacem.

1784

Mus. Ms 1318

Alto.

Allo Maestoso.

Kyri-e eleison elei-
-son elei- -son, Kyrie elei- - - -
- - - son Kyrie elei-son chriſte
chriſte elei- - - - -son eleison
chriſte eleison chriſte elei-son
Kyrie elei-son elei-son chriſte elei-son Kyrie e-
lei-son Kyri-e elei-son Kyrie eleiſon elei-
son Kyrie eleiſon elei- -
ſon e-lei- - -son Kyrie elei-son
chriſte elei-son chriſte eleiſon eleiſon elei-
-son Kyri-e elei- - - -son

elei-son eleison christe e-leison christe e

lei-son Kyrie e-leison eleison christe elei-son

Kyrie elei-son christe e-lei-son Kyrie e-

lei-son eleison

Gl- = loria in ex-celsis in ex-celsis in excel

-sis De-o De-o De-o in excelsis De-o et in

terra et in terra in terra pax pax pax hominibus homini-

Solo

bus pax ÷ ÷ Et-in terra in ter-ra pax

bono voluntа-tis ÷ volun-ta-

tis bono voluntatis bono volun-

ta-tis ÷ volun-ta- - -

tis bono volunta-tis in terra pax in terra pax

laudamus te benedicimus te adora-mus a-do-

ra-mus a-doramus te glorifi-camus te glo-

rifi-camus glo-rifi-camus te gratias agimus —

tibi propter magnam gloriam propter magnam gloriam tu-

Solo

am tu-am A- in terra in ter-ra pax

bono volunta-tis — volun-ta —

— tis bono volun-tatis bono volun-tatis bono

voluntatis volun-ta — — tis bono

volun-ta tis in terra pax in terra pax

Andante. Solo

Domine. Domi-ne Deus Agnus Dei

filius pa — — — tris pa — —

— tris pa — tris Patris pa-tris fi-lius

pa — — — tris Domine Deus rex coleſtis

Deus Pater — pa-ter om-nipotens

agnus Dei filius pa — — — tris uni-

.genite filius Pa — — — — tris fi-lius

Pa — — — tris Patris.

Largo

Qui tollis peccata mundi miſe-rere no-bis

peccata mundi ſuſcipe depre-cationem noſtram. ad dexteram

Pa-tris miſerere nobis miſe re-re no-

bis mi-ſere — — re mi-ſe re-re nobis nobis

40 Solo

Quoniam. Quoni-am tu ſolus tu ſolus ſan —

Aus Ie So – lus Sanctg Ie Domi – nus Ie solus al – tissimg

solus al – tissimus Ie – – se christe Ie Ie solus

Sanctus Ie Ie solus altissimus Iesu christe Ie –

– se Ie – se christe Ie – – se Ie –

– se christe Iesu Ie – se christe Quoniam – Ie

So – lus Ie solus Sanctg Ie Dominus Ie Dominus Ie solus

altissimus Ie – – – – se – se

chri – ste Quoniam Ie so – lus So – – –

– lus San – ctus Ie So – lus Ie So – lus Dominus

Ie so – lus altissimg Ie – – – se christe quoniam Ie

solus Ie Ie solus Dominus Iesu christe – Ie –

– se Ie – se christe Ie – – – se Ie – se x̃te Iesu christe

2 Takt:

Adagio.

Cum Sancto Spiritu in glori – a Dej Pa –

– tris a – – – – men a – – men

in gloria Dej Patris amen a – – –

– – men a – – men a – – men amen

– – in gloria Dej Patris – amen a –

men – – a – – men a – – men a – –

– men in gloria De – – j Pa – tris a –

men a – – men in gloria Dei Pa – –

– tris a – – – – men in ~~in~~ gloria Dej Pa – tris a –

men – – a – men a – – men in

glori – a Dej Patris a – – men a – – – –

– men a – – men a – – men amen

amen in gloria Dej Patris Amen

in glori-a De-i Patris a — men Amen a-

— — men a — — — — men a — men

amen Amen

Allo.

Credo in unum Deum Patrē omnipoten-tem Credo

credo factorem Colj et Terrae visibilium omnium et in-

visibilium et in unum Dominum Jesum christū filium Dej uni-

ge-nitum et ex Patre natum an-

te omnia Socu-la omnia Socula Deum de Deo

lumen de lumi-ne Deum verum de Deo ve-ro Credo

Credo genitū non factum Consubstantialem Patri per quem omnia

omnia facta sunt qui propter nostrā Salutem descendit de colis

descen — dit descendit de colis de colis descen-

dit — : de colis descendit — : de colis descendit de

colis.

Tacet Et Incarnatus ff

Tutti

Crucifixus etiam pro nobis Sub Ponti- o Pilato

passus et Sepultus est pas — — sus et Sepultus est Se —

pultus est Sepultus est.

Alto

Et Resurrexit. Et ascen-dit in Co — lum Sedet ad dexteram

Pa — tris Cujus regni non erit finis non non ÷ ÷

÷ ÷ erit fi — nis non non ÷ ÷ ÷ ÷ erit fi- nis fi —

nis fi — nis Et Conglorificatur ——— ÷

qui lo- cutus est per Prophetas, et unam Sanctã Catholi —

cam, et apostoli - cam Ec clesi - am et expecto resurrecti -

onem mortuorum et vitam ventu - ri Soculi a - men a -

— — — men a - men a - men.

Adagio.

S - anctus — Sanctus — Sanctus

— Domi - nus Deus Sabaoth pleni sunt coli et

allo

et terra gloria tua gloria tua osan -

— — — na osanna in excelsis osan na

in ex celsis osanna in excelsis pleni sunt coli co -

li et terra pleni sunt coli coli et terra pleni sunt coli

coli et terra gloria tua o - sanna osan -

na o - sanna in ex - cel - sis in excelsis

in excelsis.

Andte. Solo.

Be = = ne dictus qui ve = = nit in nomine

Dominj in nomine Do — minj no — — — mine

Dominj qui venit qui venit in no — — — — mine

Dominj in nomine Do — minj Be — ne — dictus qui ve — — nit

in no — — mine Dominj qui ve — — — nit in

no — — — — mine Dominj Be — ne dictus qui

ve — nit in no — mine Dominj Do — — minj

in no — — mine Dominj qui venit — in no —

— mine Dominj in nomine Do — minj

Largetto Solo

Ag — nus De — i qui tollis peccata mi — se —

re re nobis Ag — nus De — i qui tollis mi —

— se re re nobis ag — nus De — i qui tollis pec —

Mus Ms 1318

Allo Maestoso.

Tenore

Kyri-e elei-son elei-

-son, e-lei- -son Kyrie elei-

-son christe christe elei- -son e-leison elei

son eleison christe eleison christe elei-son Kyri-

e lei -son e-lei-son Kyrie e lei-son

Kyri-e eleison Kyrie elei- -son elei-

son eleison e-lei-son e-lei-

- -son Kyrie elei-son christe elei-

son eleison eleison Kyri-e

elei- -son elei-son elei-

son christe eleison christe elei-son Kyri-e, e-

leison eleison elei — son Kyrie e-lei —

son christe e-lei-son Kyrie elei — — son eleison

G = = loria in excelsis — ÷ — in excelsis —

Deo Deo Deo in excel — sis et in terra et in

terra in terra pax pax ÷ hominibg hominibus pax ÷

÷ et in terra in ter-ra pax volun-

ta — — tis bonæ voluntatis volun-

ta — — tis bonæ voluntatis in terra pax in terra

pax laudamus te bene-dici-mus te ado-ramus

ado- ramus te adoramus te glorifi-ca-

mus te glori-fi-camus glori-fi-camus te gratias

agimus — tibi propter magnam — gloriam propter

Solo.

magnam gloriam Iu-am — et in

terra in ter-ra pax volun-ta- — tis

bono volun-ta-tis volun-ta- — —

tis volun-ta — tis in terra pax in terra pax

Andante 29 Solo.

Domine. Domine fili uni-genite Jesu christe

12

— uni-genite Jesu christe ba — —

— — tris pa-tris patris patris fi-lius

2j

— — — tris Domine fili uni-

genite Jesu christe — uni-genite

jj

Jesu christe agnus Dej filius pa — —

— — tris filius patris fi- lius pa- tris

patris pa- tris fi- lius pa — — — tris patris

Largo

Qui tollis peccata mundi mise- re- re no- bis

peccata mundi Suscipe deprecationem nostram ad dexteram

Pa- tris miserere nobis mi- sere- re no- bis mi-

— sere- re mi- se- re- re no- bis nobis

Quoniam Tacet.

Cum Sancto Spiritu in gloria

Dei Patris Amen a- — — men a- — —

— — men in gloria Dei pa- tris a- — —

men a- = = men amen — in

gloria Dei pa- = = tris amen amen

a — — — men. in gloria Dej Pa —

— — tris in gloria in gloria Dei Pa — — tris

amen — a — men a — men in glori — a De —

i Pa — tris — a — men a — — — men a — — men

a — men. amen — in gloria Dej Pa — tris

amen — a — men a — men Amen amen

a — men — a — — — men a — men

amen — — amen — Amen.

Credo in unum Deum patrē omnipotentem Credo

Credo factorem coli et terre visibilium et in —

visi — bilium et in unum Dominum Jesum XTum filium

Dej unigenitum et ex Patre na — tum

ante omnia ÷ Sæcula sæ — cula Deum de

Deo lumen de lumine Deū verū de Deo vero Credo

Credo Genitū non factū Consubstantialem patriperquē omnia

omnia facta sunt qui propter nostrā salutem descendit de Cœlis descen —

— dit ÷ descendit de cœlis descen — dit ÷ de

Cœlis descendit ÷ de cœlis descendit de cœlis

Tacet
Et Incarnatus: andte.

Crucifixus eti — am pro no — bis

Sub Ponti — o Pila — to passus et Sepultus est pa —

— ssus est Sepultus est ÷ Sepultus est

Allo.

Et resurrexit. Et ascendit in cœ — lum Sedet ad dexteram

Pa – tris Cujus regni non erit finis non erit non erit

non ÷ erit fi – nis non ÷ erit non ÷ erit n' ÷ erit fi – nis

fi – nis ÷ et Conglorifi – catur

— ÷ — qui locut gest per Prophetas et unam Sanctam Ca –

tholicam et apostolicam Ec clesi – am et expecto resur –

recti – onem mortu orū et vitam ven – turi So – culi a – men a –

— — — men a – men a – men .

Adagio.

Sanctus. Sanctus Sanctus Sanctg ÷ Sanctus ÷ Domi –

cres:

nus Deus Sabaoth pleni sunt coli et et terra

gloria tua gloria tua osan — na osanna in ex –

celsis osan na in ex celsis osanna in excelsis

pleni sunt coli — et terra coli et terra co-

li et terra gloria tua o — sanna osanna

osãna in excel-sis in excel-sis

Largetto Solo.

cresc:

Ag-nus De — i pec cata mundi mise-rere nobis

cresc:

Ag-nus De — i peccata mundi miserere nobis Ag-nus

De — i peccata mundi mise-re-re nobis peccata mundi

Presto.

Dona nobis — dona nobis — pacem pacem

dona nobis — — pacem pacem dona nobis do-

na nobis pa — cem dona nobis — dona nobis pacẽ pa —

— cem dona nobis pacem dona nobis pacẽ pacem dona nobis pacem dona-

nobis pacem dona nobis — pacem pacem pa — cem dona pacem dona pacem

dona pa-cem pacem.

1783

Mus. Ms 1318

Allo Maestoso.

Basso

Kyrie eleison elei-
son, e-lei- son Kyrie e lei-
son christe elei-son, e lei- son e lei-
son elei-son christe eleison christe e-
lei-son Kyrie eleison elei-son, e-lei-son.
Kyrie elei-son Kyrie eleison. Kyrie e lei-
son Kyri-e elei-son elei-
son e-lei- son Kyrie elei-
son christe eleis-son. christe eleison elei-
son e-leison Kyrie elei-
son eleison christe e-

leison Christe elei – son Kyrie eleison eleison e

lei – son Kyrie elei – son Christe elei –

son Kyri – e elei – son eleison.

Gl = = loria in excelsis : in excelsis Deo

in exc – celsis in excelsis De o et in terra et in terra

in terra pax ÷ ÷ Hominibg homini – bus pax ÷ pax

Solo

et in terra in ter – ra pax homi – nibus

volun – ta – – – tis bono bono volun –

tatis volun – ta – – – tis bona

bono voluntа – tis in terra pax : laudamus te be –

ne – dicimus te ado – ramus ado – ramus adorang te

glorifi- camus te glori- fi- camg glori- ficamus

te Gratias agimus — tibi propter magnā gloriam

Solo

propter magnam gloriam Iu- am Iuam et — in

terra in ter — ra pax homi- nibus vŏlunta-

— — — — tis bono volun- ta- tis

bŏno volunta — — — tis bono

volun- ta tis in terra pax in terra pax.

Andante. Solo.

Domine. Domi- ne De- us agnus De — i filius

Pa- — tris filius pa — — — tris pa —

tris pa- tris patris filius Patris pa — — —

tris Patris Domine De- us Agnus

De — — — — i agnus Dei filius Pa —

— — tris agnus Dej fi-lius Pa = tris Pa —

— tris ~~fili~~ filius Patris Pa — — tris Pa - tris.

Largo.

Qui tollis. peccata mundi miserere no = bis peccata,

mundi suscipe deprecationem nostram, ad dexteram Pa -

tris miserere nobis no — — bis mi - se re re

mi — — se re — re no bis nobis.

Tacet Quoniam

Cum Sancto Spiritu in gloria Dei Pa -

tris a — — — men. a — — men, in gloria

Dej Pa — tris amen. amen. — in gloria De -

= i Patris a — men. — amen. a — men a -

— — men. in glori - a. De — i in glori -

a De-i amen — a — men a — men in

gloria Dei Patris a — men a — — — men a —

— — men in gloria Dej Patris a — men,

amen — in gloria Dej Pa-tris amen —

a — men amen — a — — — men

— amen — — amen — — amen.

Alto.

Credo in unum Deum patrē omnipotentem Credo Credo

factorem coli et terre visibilium et invisibiliū et in unum

Dominū Jesū Xtum filium Dej unigenitum Et ex patre —

natum — ante omnia — Scula omnia Scula

Deū de Deo lumen de lumine Deū verū de Deo vero Credo

credo genitū non factū consubstantialem Patri per quē omnia

omnia facta sunt qui propter nos homines et propter nostra Sa-

lutem descen — — dit descen-dit descen-dit de

colis descendit descendit de co-lis descendit

— de co-lis descendit de co-lis.

Tacet

Et Incarnatg

Andante

Crucifixus. pro nobis passus et sepultus est pas- -sus

et Sepultus et Sepultg est — Sepultus est.

Allo. Solo

Et resurrexit. Et resurrexit ter-tia die Secundum Scripturas

T.

et ascendit in co-lum Sedet ad dexteram Pa-tris et

iterum venturus est Venturus est Cum gloria judica-re

judi-ca-re vivos et mortuos et mortu-os mortu-os

cujus regni non ÷ erit finis non non erit non ÷ erit fi-nis

non non erit non ÷ erit fi — nis fi — nis fi —

Solo.

— nis et in Spiritum Sanctum San — ctum Dominum

et vivi — fi — cantem qui cum Patre et Filio simul ado — ra —

— — — — tur et Conglorificatur

et Conglorifi — catur qui locutus est per Prophetas et unam sanctā Catholi —

Solo

cam et apostoli — cā Eccle — siam confi — teor unum unum

bap — tisma in remissi — o — nem pec cato — — rum pecca —

to — — — — rum et expecto resurrecti — onem mortu

orum et vitā venturi Soculi a — men a — — — — men a — men.

ante

Sanctus: Sanctg ÷ Sanctg ÷ Sanctg ÷ Dominus

cresc: alto.

Deus Sabaoth. pleni sunt coli et terra gloria

Tua gloria tua osan — — na osanna in excelsis

osana in excelsis osanna in excelsis coli et terra

cres:

pleni sunt coli coli et terra gloria tua osanna osan-

na osanna excelsis in excelsis in excelsis .

Largetto Solo

Agnus. Agnus Dei peccata mundi miserere nobis Agnus

Dei peccata mundi miserere nobis Agnus Dei pec-

cata mundi miserere peccata mundi pec cata mundi.

Presto.

Dona nobis — dona nobis — pacem — do-

na nobis — — nobis pa-cem dona nobis dona-

nobis pacem pa-cem dona nobis — dona nobis — pacem pa-

cem dona nobis — pacem dona nobis — pacem dona nobis pacem dona nobis pacem

dona nobis dona pacem — — pacem — dona nobis pacem — —

1783.

Violino Primo:

Mus MS 1318

Allo Maestoso.

Kyrie

cres:

piano

cres:

cres:

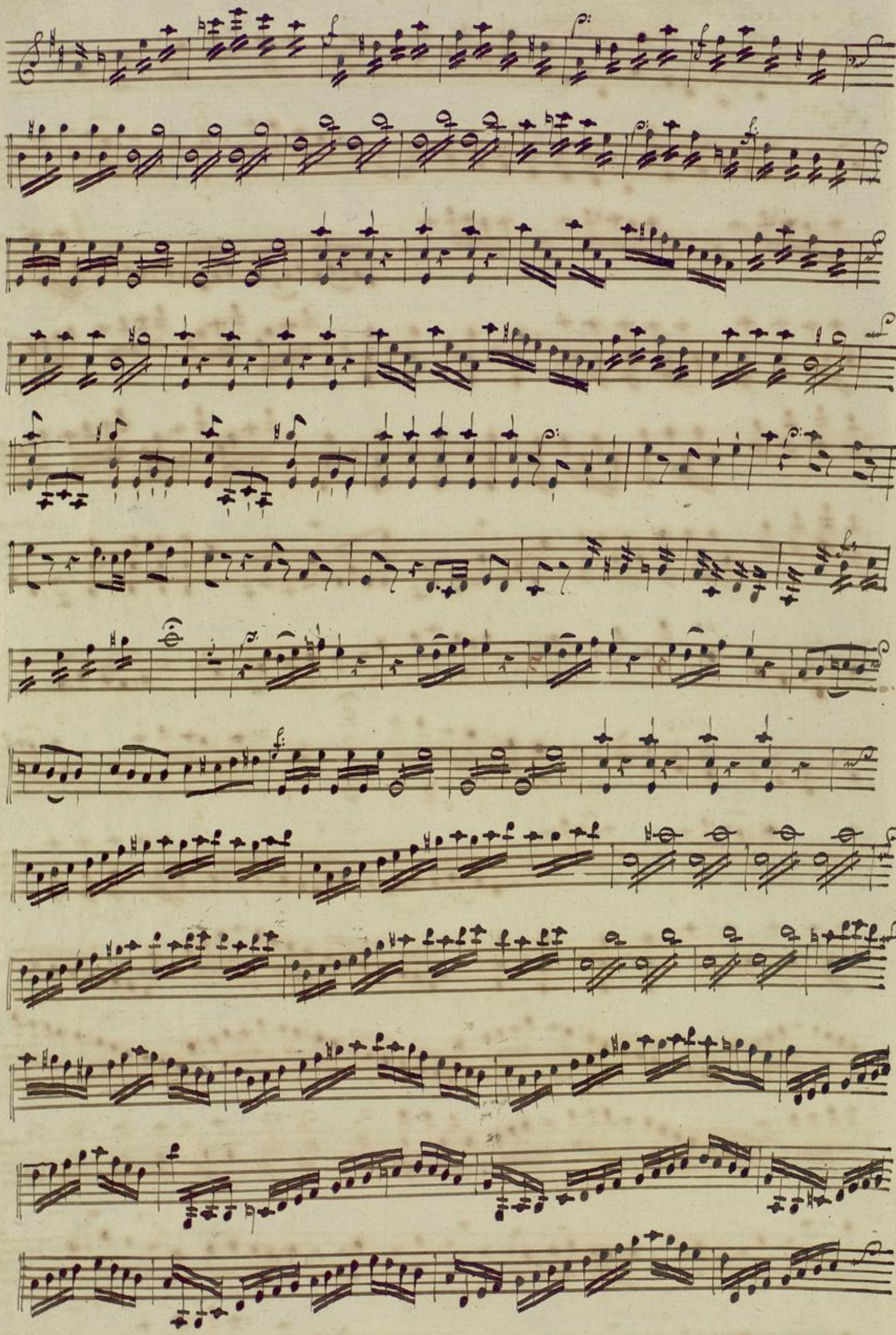

BLB BADISCHE LANDESBIBLIOTHEK
Baden-Württemberg

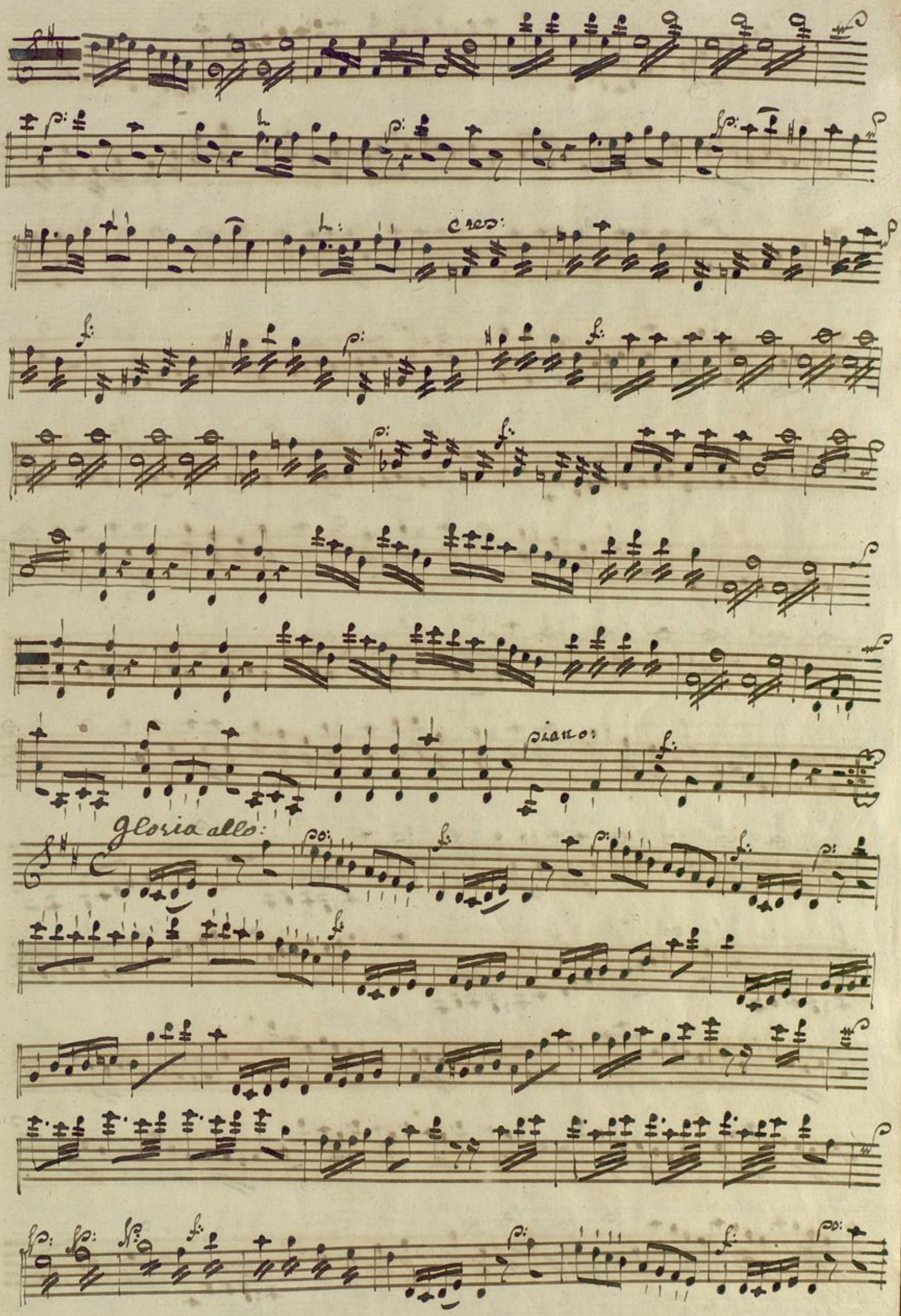
cres:
piano:
Gloria allo:

BLB BADISCHE LANDESBIBLIOTHEK
Baden-Württemberg

Domine

Qui tollis largo:

Quoniam

andante:

BLB BADISCHE LANDESBIBLIOTHEK
Baden-Württemberg

BLB BADISCHE LANDESBIBLIOTHEK
Baden-Württemberg

Cum Sancto:

Fuga:

vêrte cito:

Tredoallo

et incarnatus

Et incarnatus
andante molto:

cres:

andante:

Crucifixus

allo:

Et resurrexit:

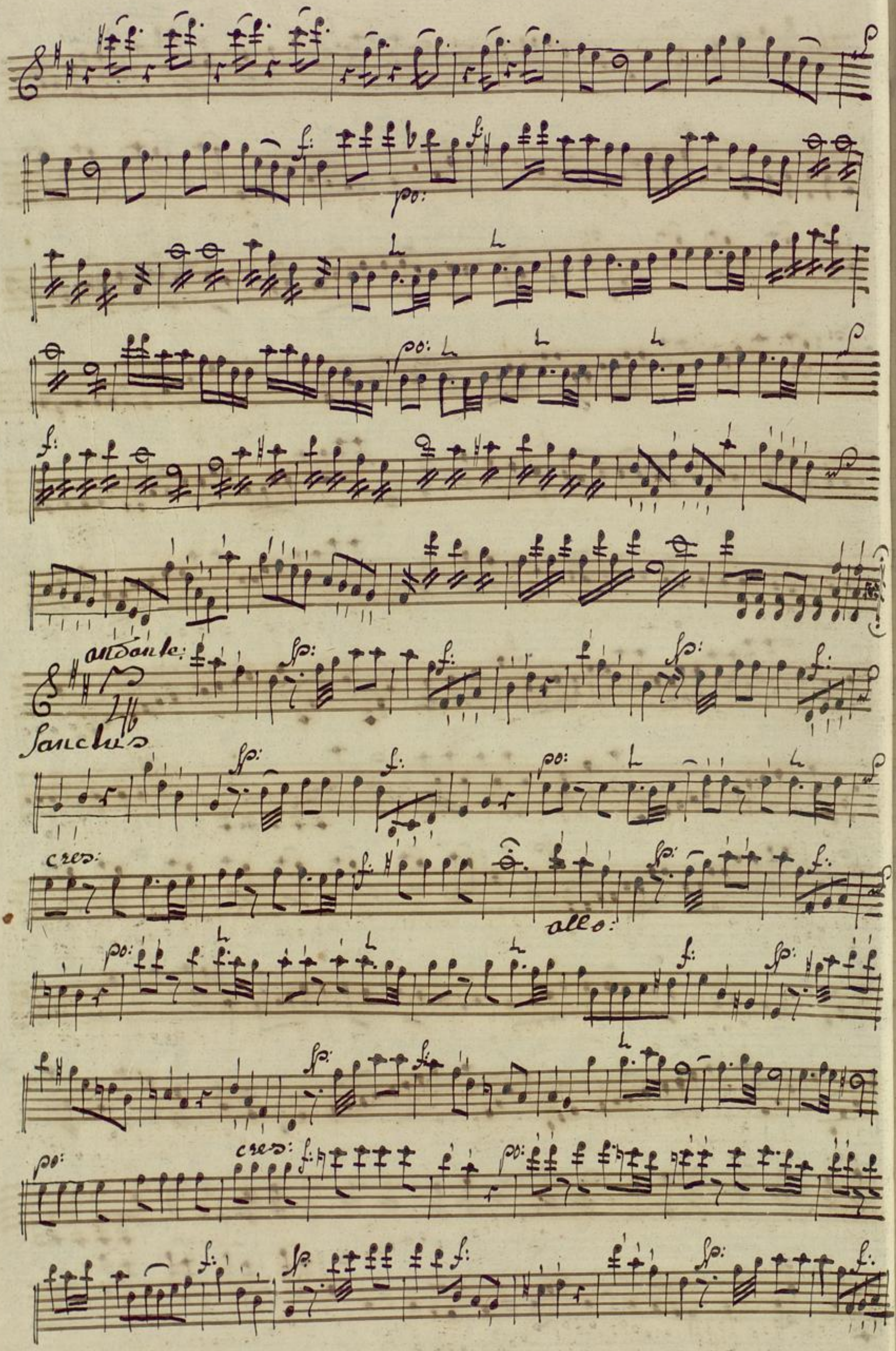
andante:
Sanctus
cres:
allo:
cres:

Tempo giusto:

Benedictus

cres:

BLB BADISCHE LANDESBIBLIOTHEK
Baden-Württemberg

piano:

Cred:

andante molto: piano

Agnus Dei

cres:

Dona nobis

presto:

cres:

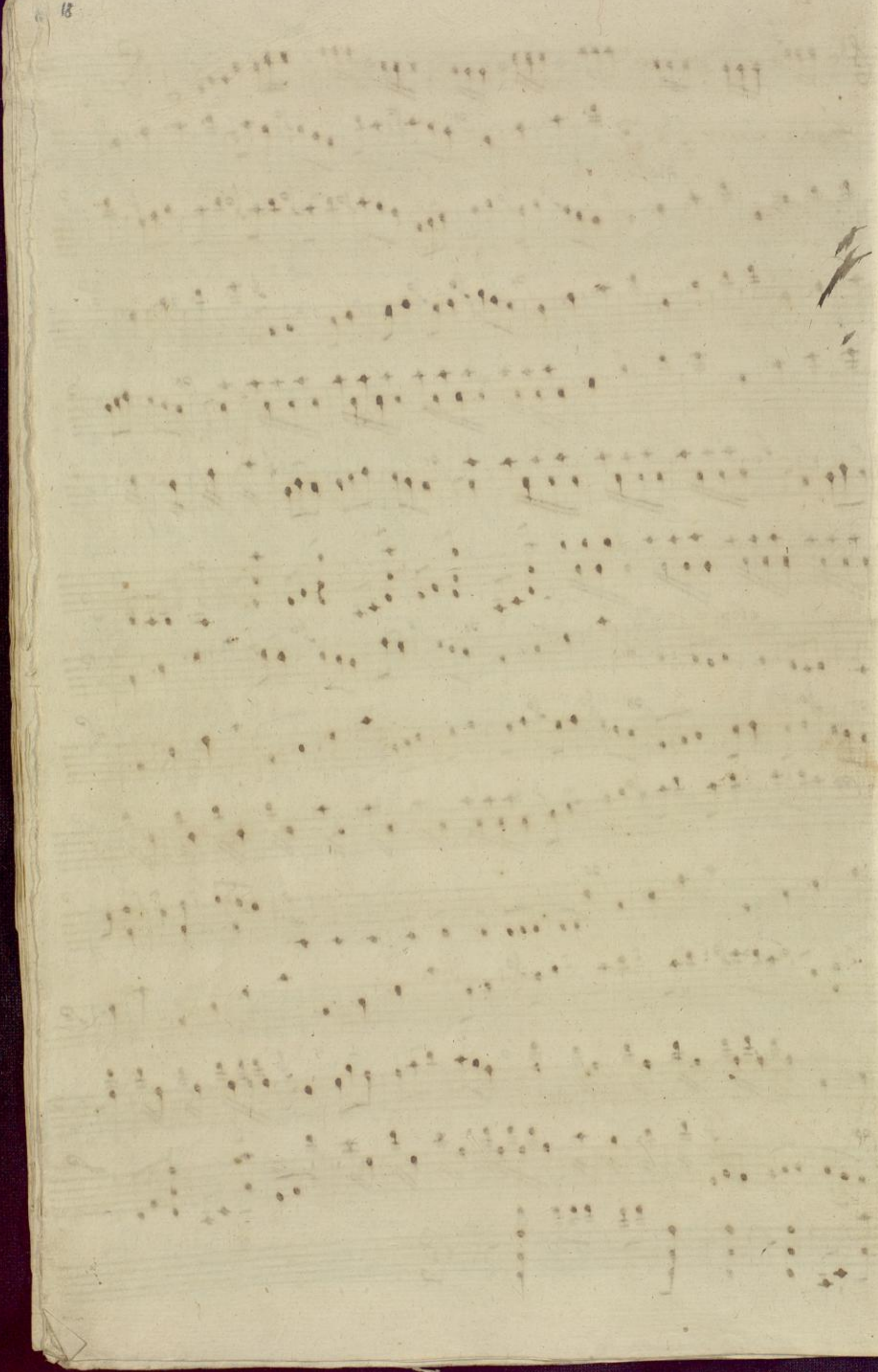

BLB BADISCHE LANDESBIBLIOTHEK
Baden-Württemberg

BLB BADISCHE LANDESBIBLIOTHEK
Baden-Württemberg

BLB BADISCHE LANDESBIBLIOTHEK
Baden-Württemberg

Mus Ms 1318

Violino Secondo:

Allo Maestro:

Kyrie

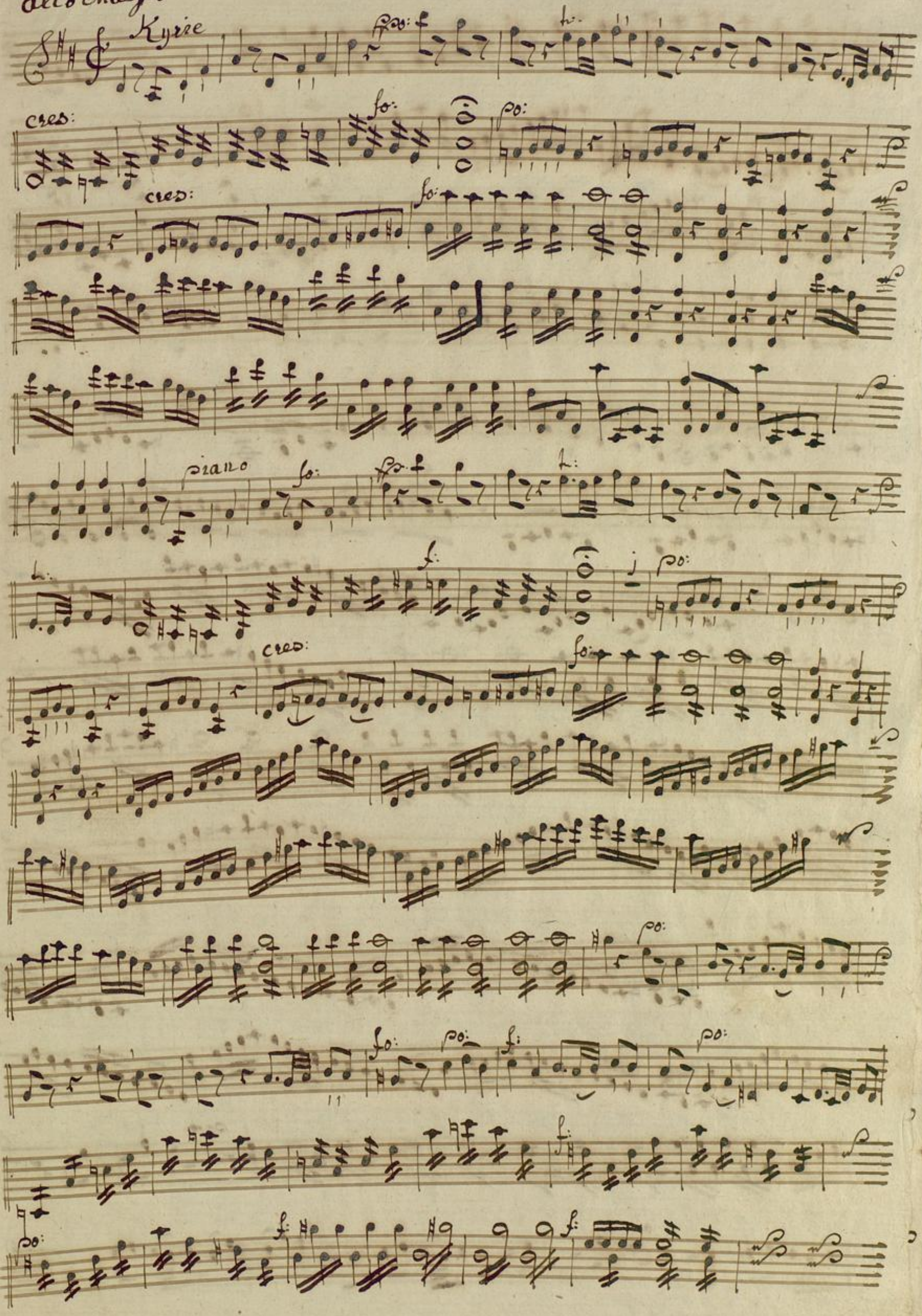

piano

piano

cres:

BADISCHE LANDESBIBLIOTHEK
Baden-Württemberg

cres:

piano

gloria allegro:

piano:

Vivace.

Domine

Qui tollis

Largo:

Quoniam

andantino

piano

BLB BADISCHE LANDESBIBLIOTHEK
Baden-Württemberg

cruc:

Adagio:
Cum Sancto

In gloria Fuga:

ff

Credo allo:

and an le molto:

et incarnatus

cres:

andante:

Crucifixus

allegro:

et resurrexit

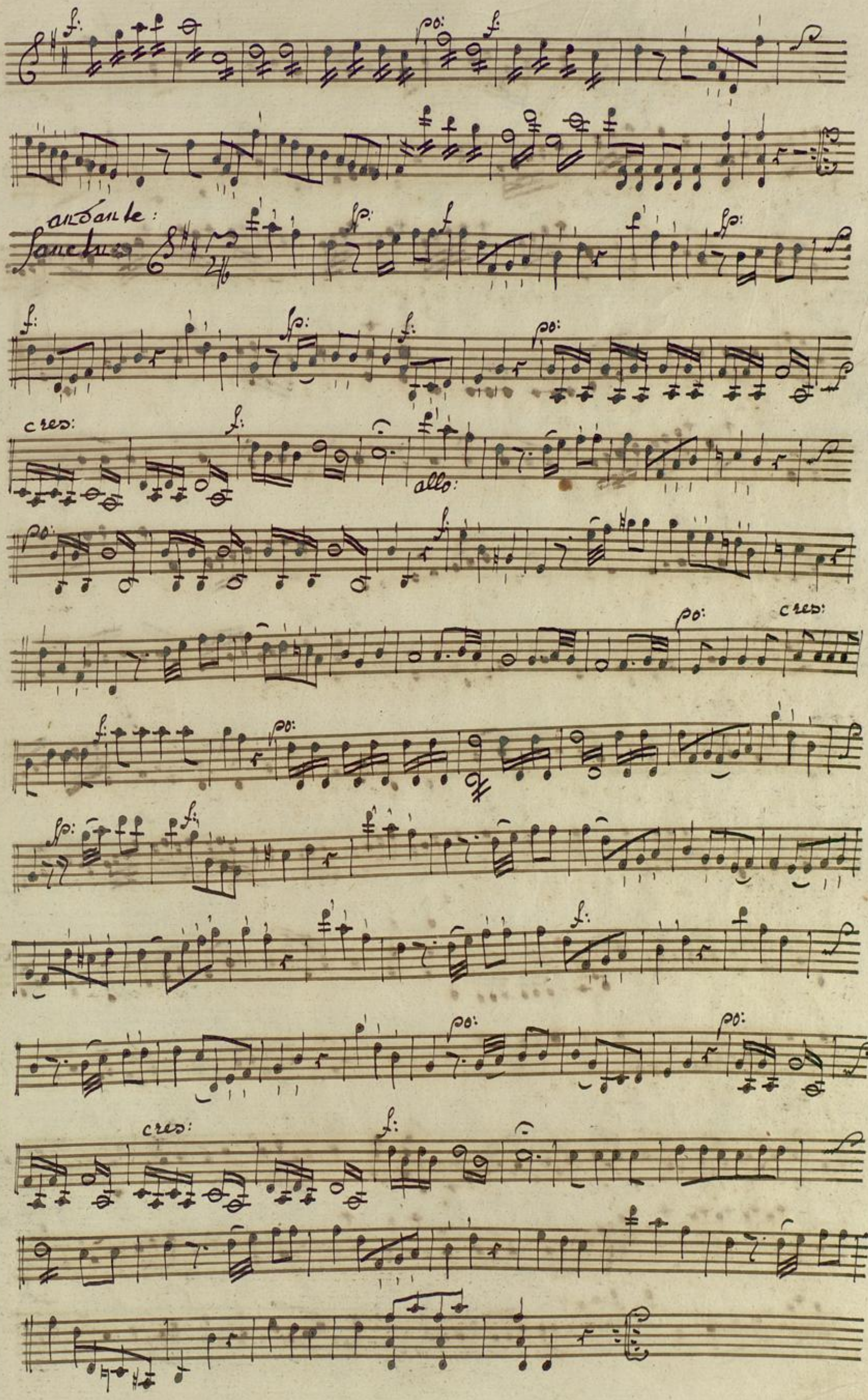
andante:
Sanctus
cres:
allo:
cres:
cres:

Benedictus

Agnus

Dei

Presto

Dona nobis

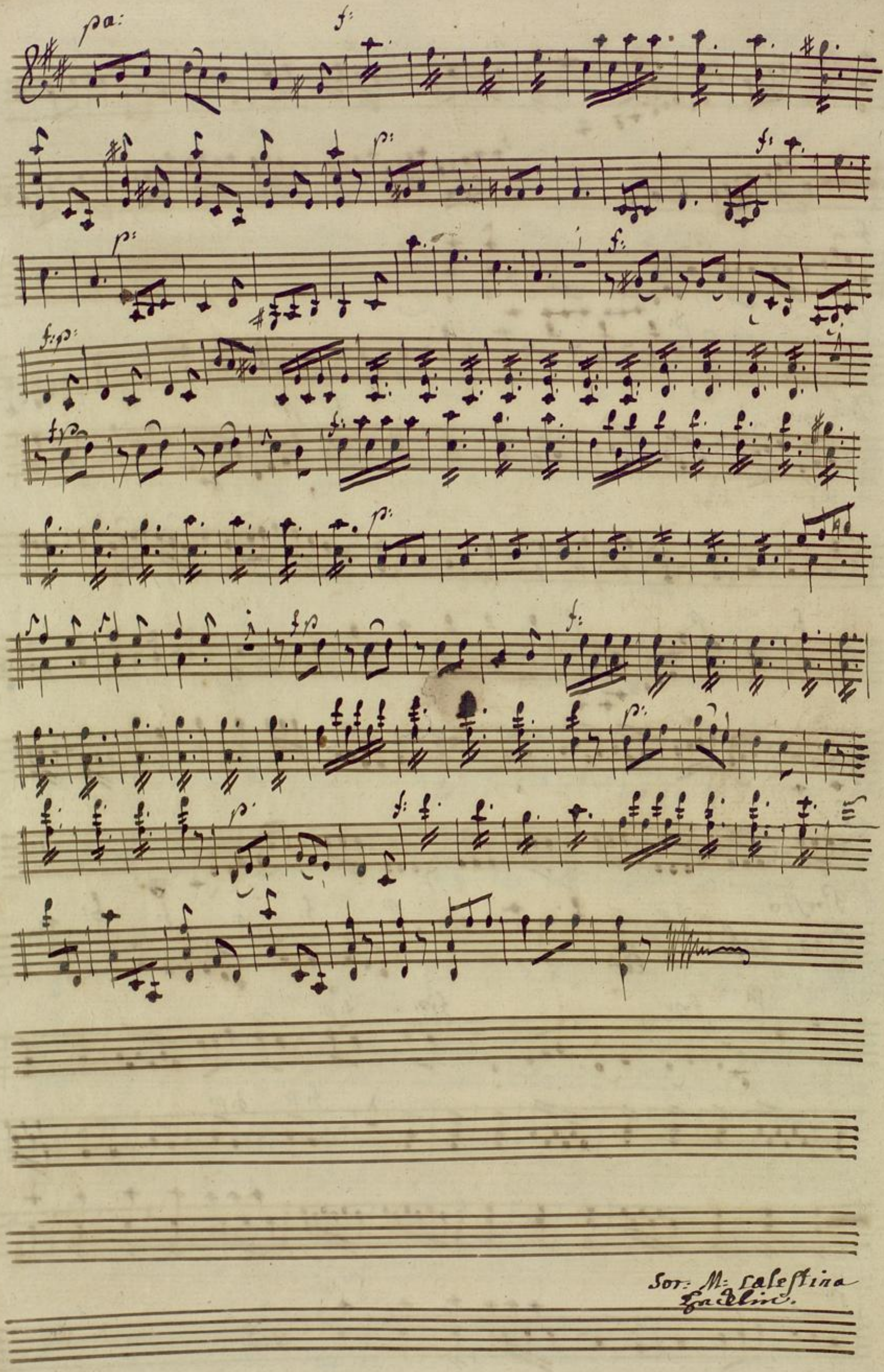
pa:
f:
p:
f:
p:
f:
f:p:
fp
f:
p:
fp
f:
p:
p:
f:
Sor: M: Calestina
Hadelin.

Mus Ms 1318

Maessoso

Viola.

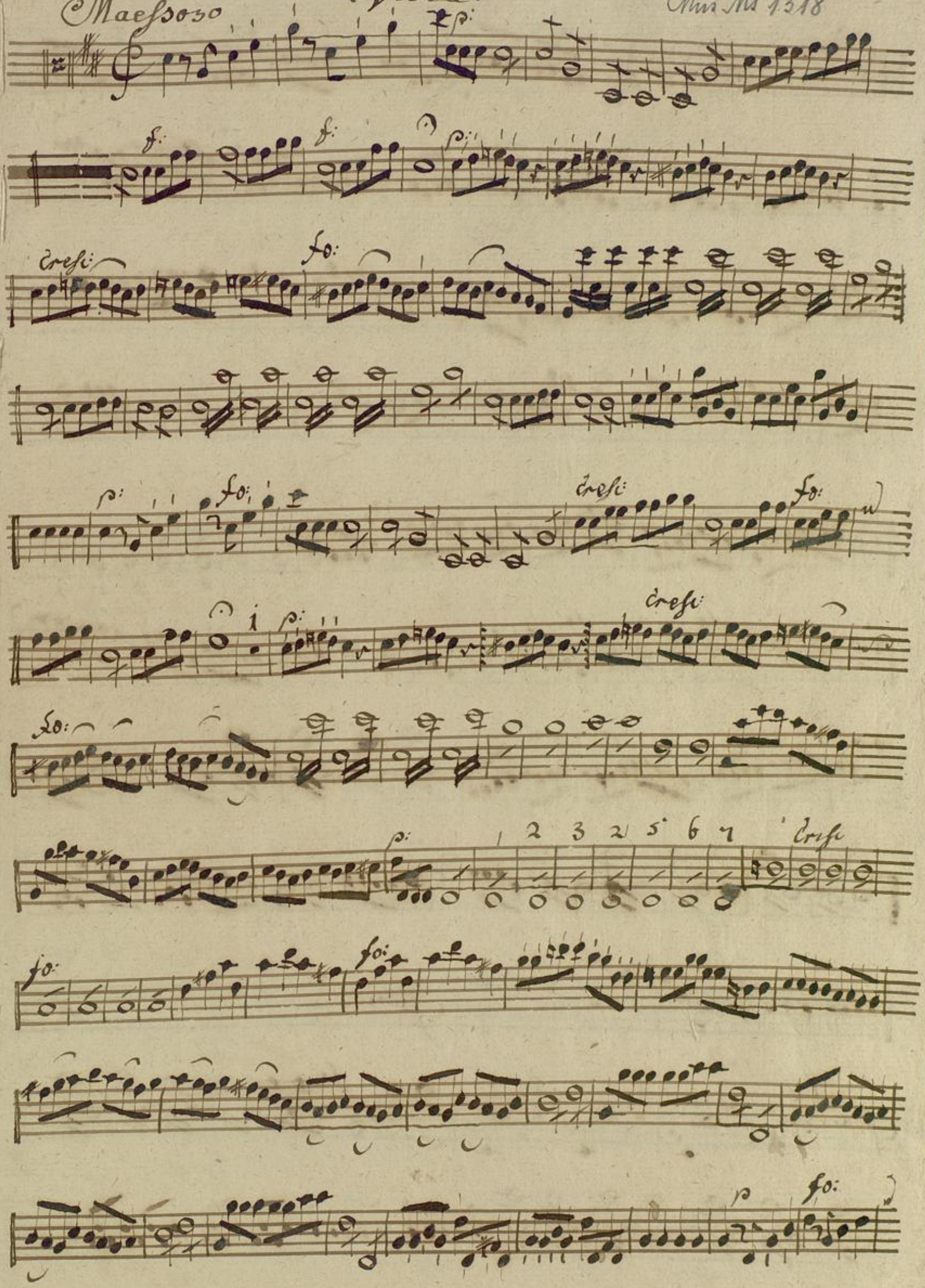

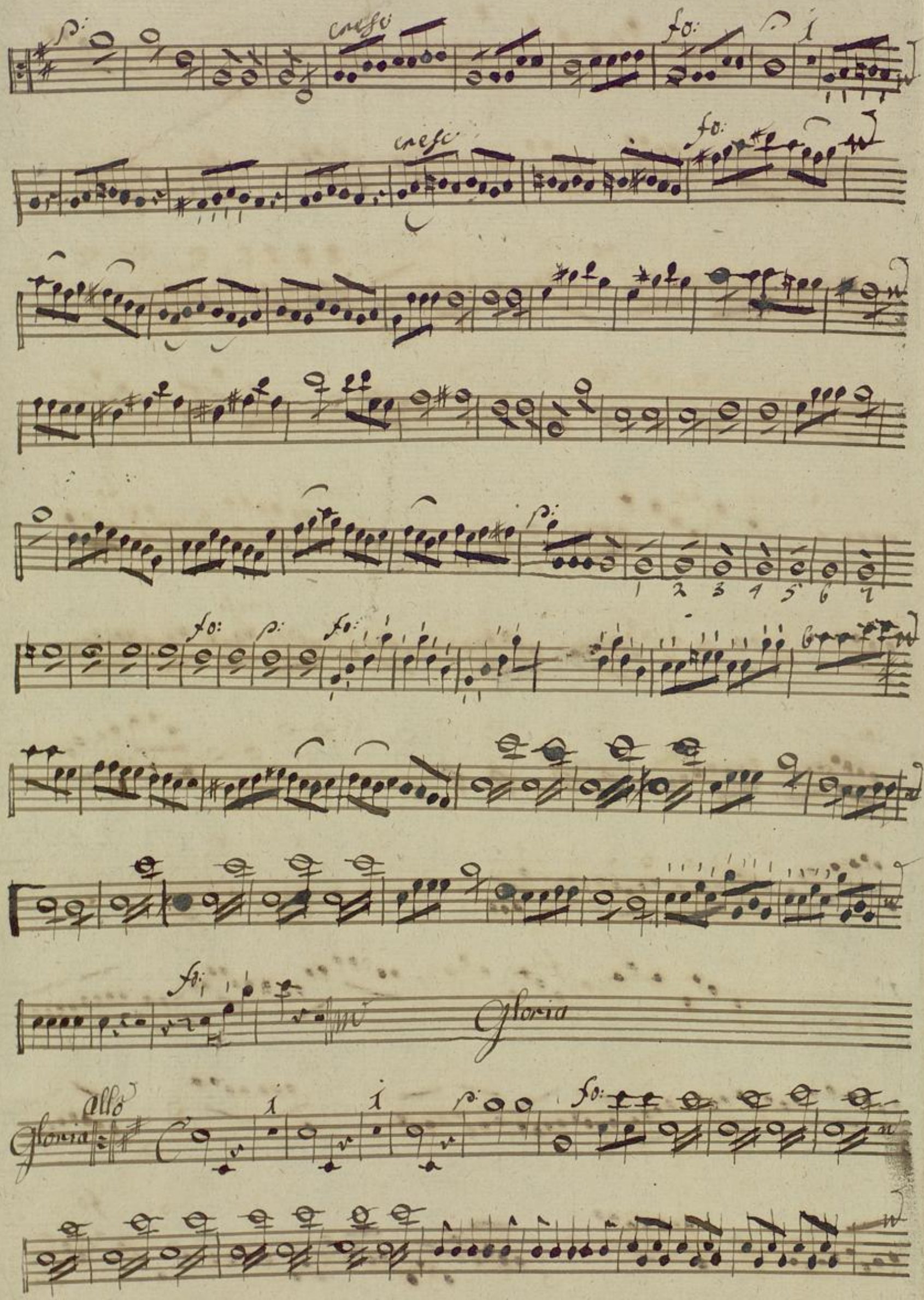
cresc
fo:
cresc
fo:
1 2 3 4 5 6 7
fo:
fo:
fo:
Gloria
Gloria
Allo
fo:

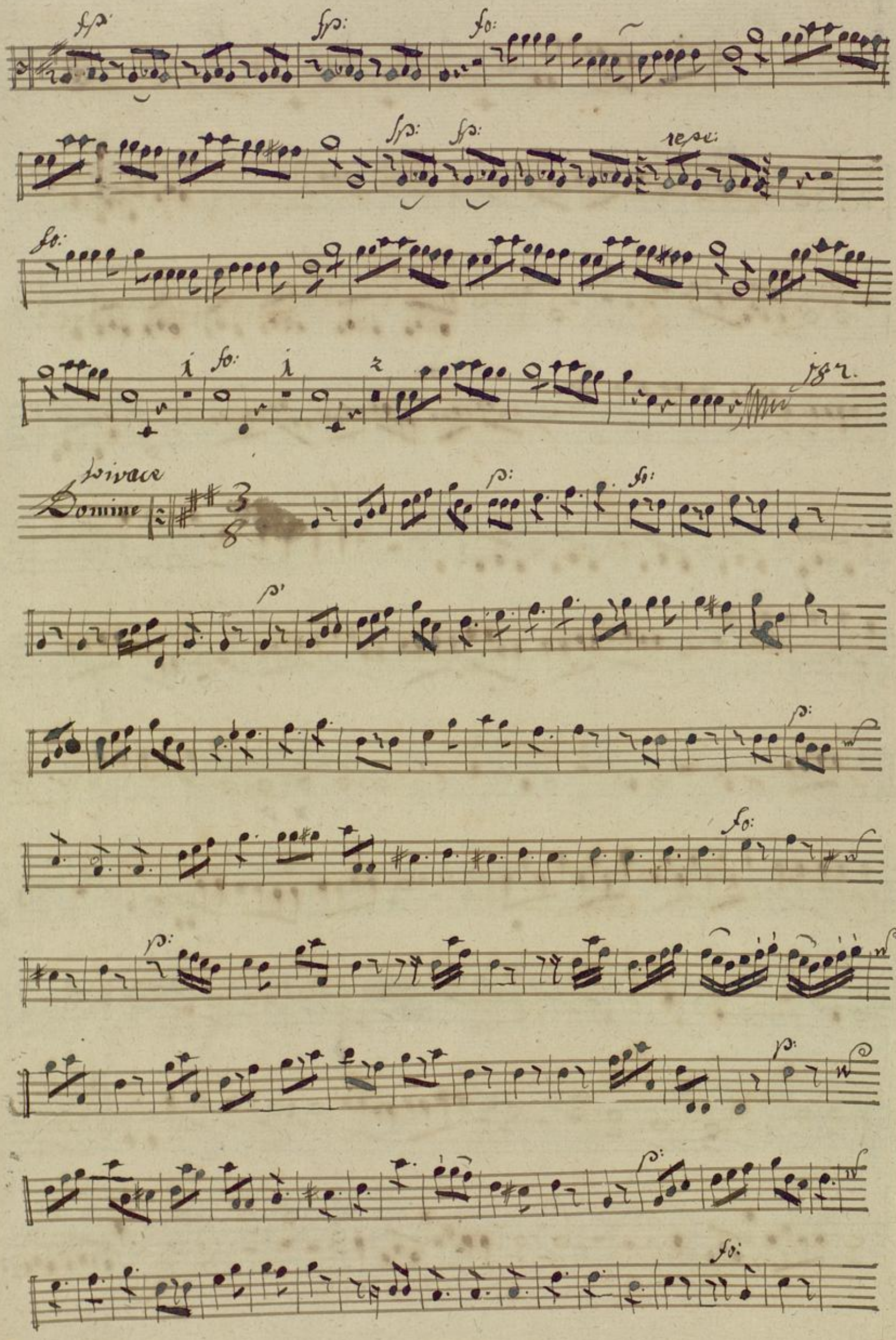
fp:
fp:
fo:
fp:
fp:
repe:
fo:
fo:
Vivace
Domine
p:
fo:
p:
p:
fo:
p:
p:
p:
fo:

Largo.

Qui tollis

38 Andante.

Quoniam

fp. fp. fp.

tutti

5

tutti

5

tutti

tutti

tutti

Alto

Credo

Largetto

Et incarnatus

Et incarnatus

Crucifixus

Et resurrexit

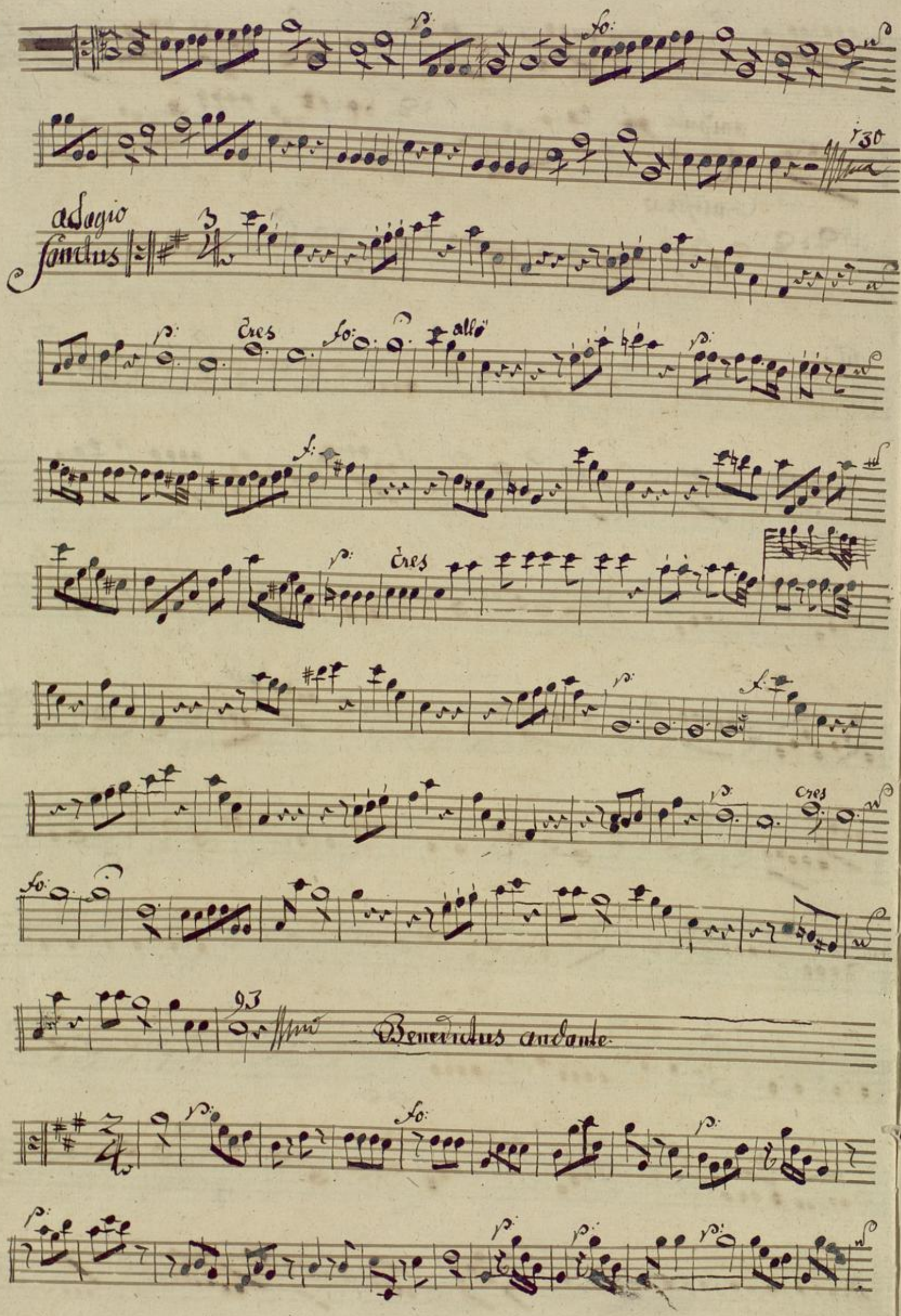
Adagio
Sanctus
Cres
allo
Cres
Cres
Benedictus andante

fo: p: fo: p: fo: p:

Presto

Corno

Mus Ms 1318

allo: Maestoso violoncello

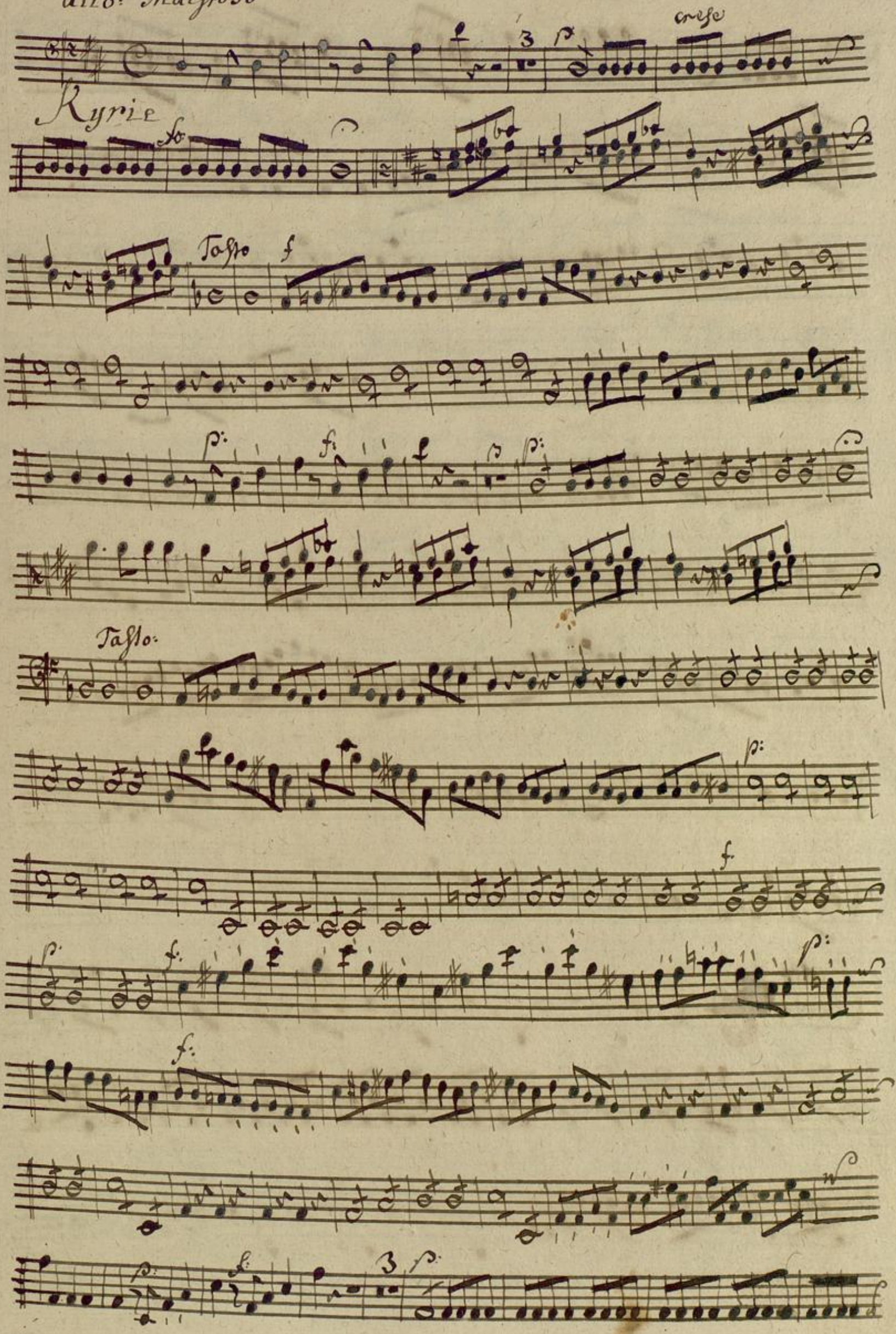

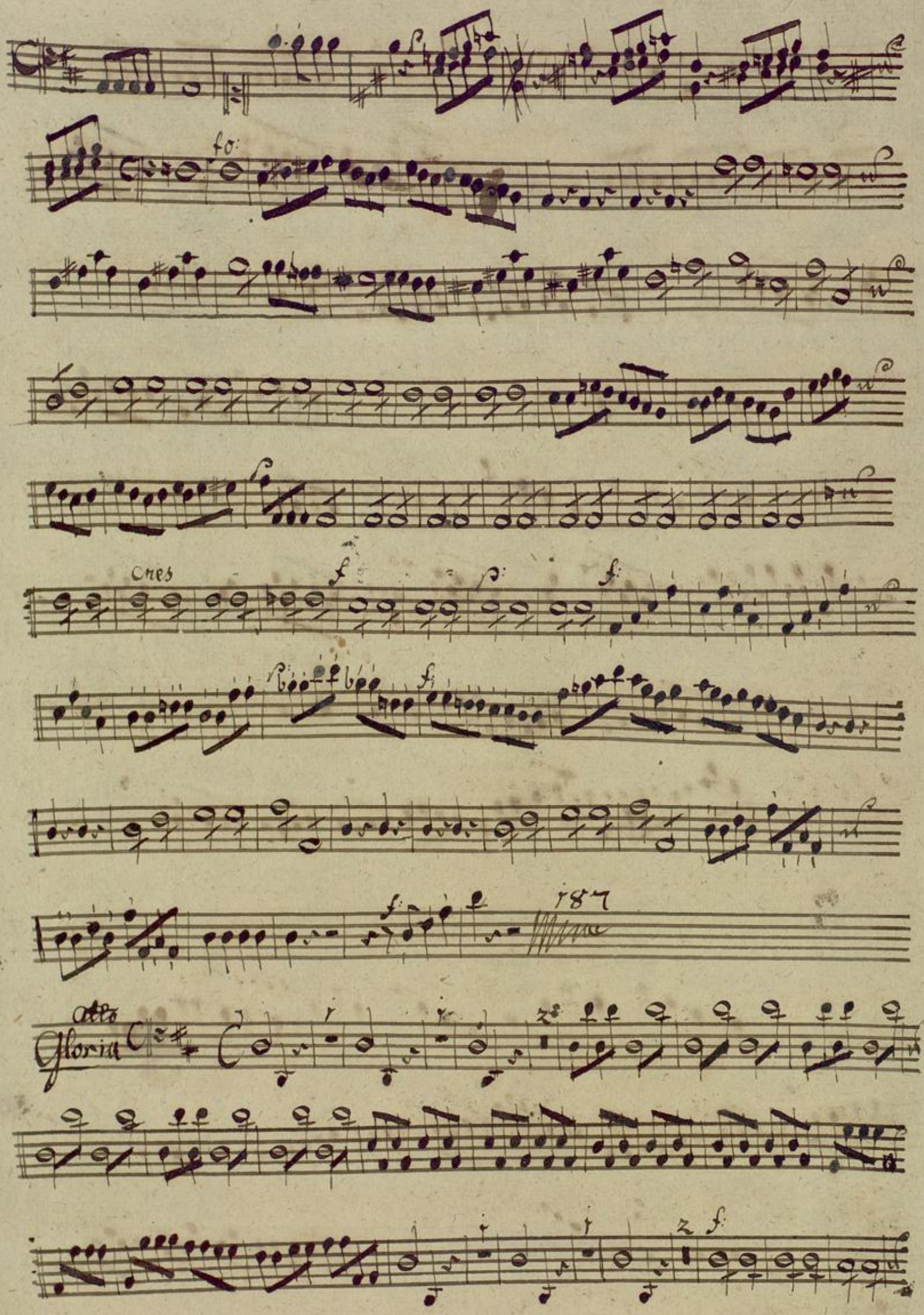
fo:
Cres
f
p:
f:
187
Alto
Gloria
z
f:

5. Tasto

5. Tasto

BLB BADISCHE LANDESBIBLIOTHEK
Baden-Württemberg

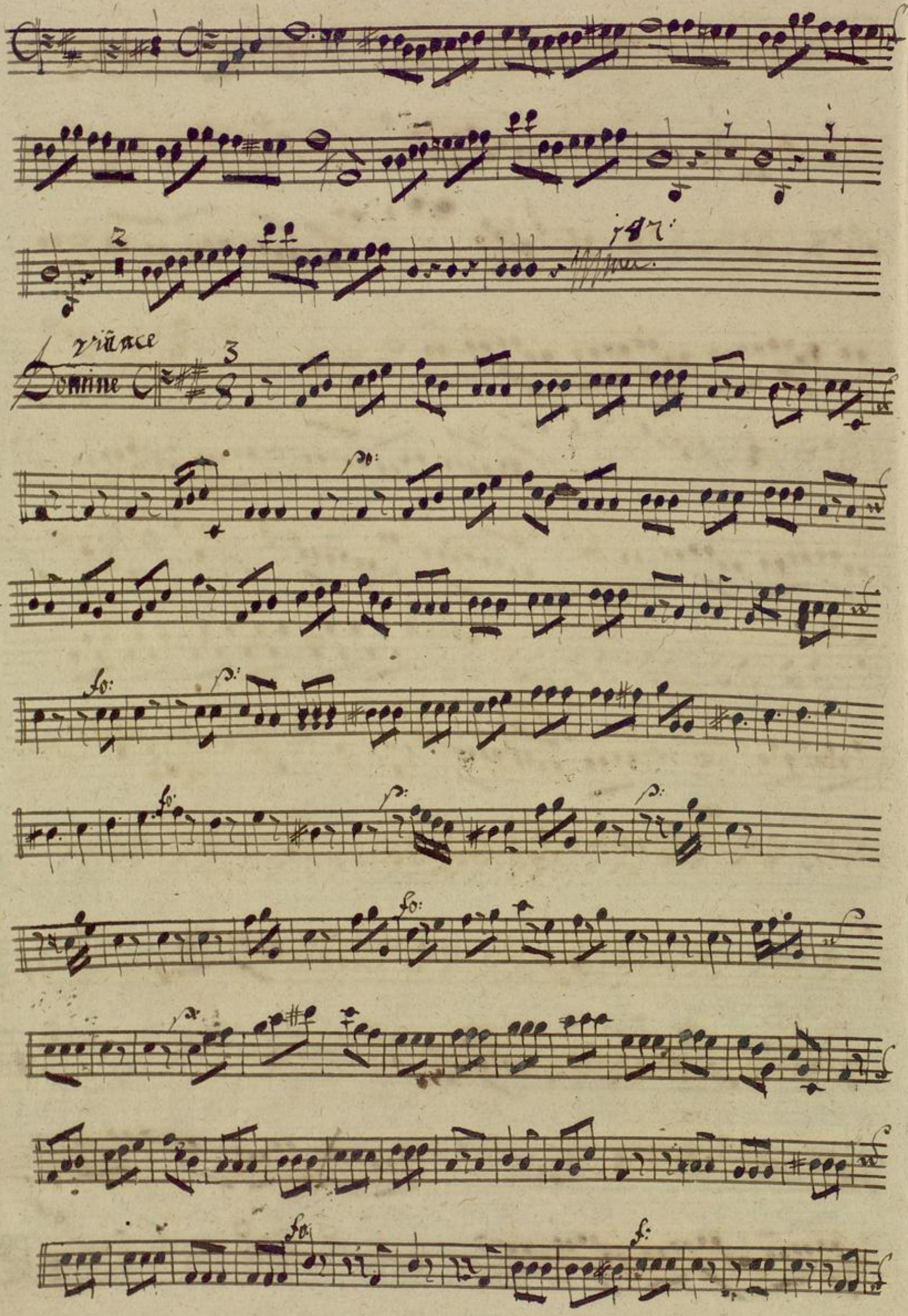
Domine

non tanto Largo.

Qui tollis

Andante

Quoniam

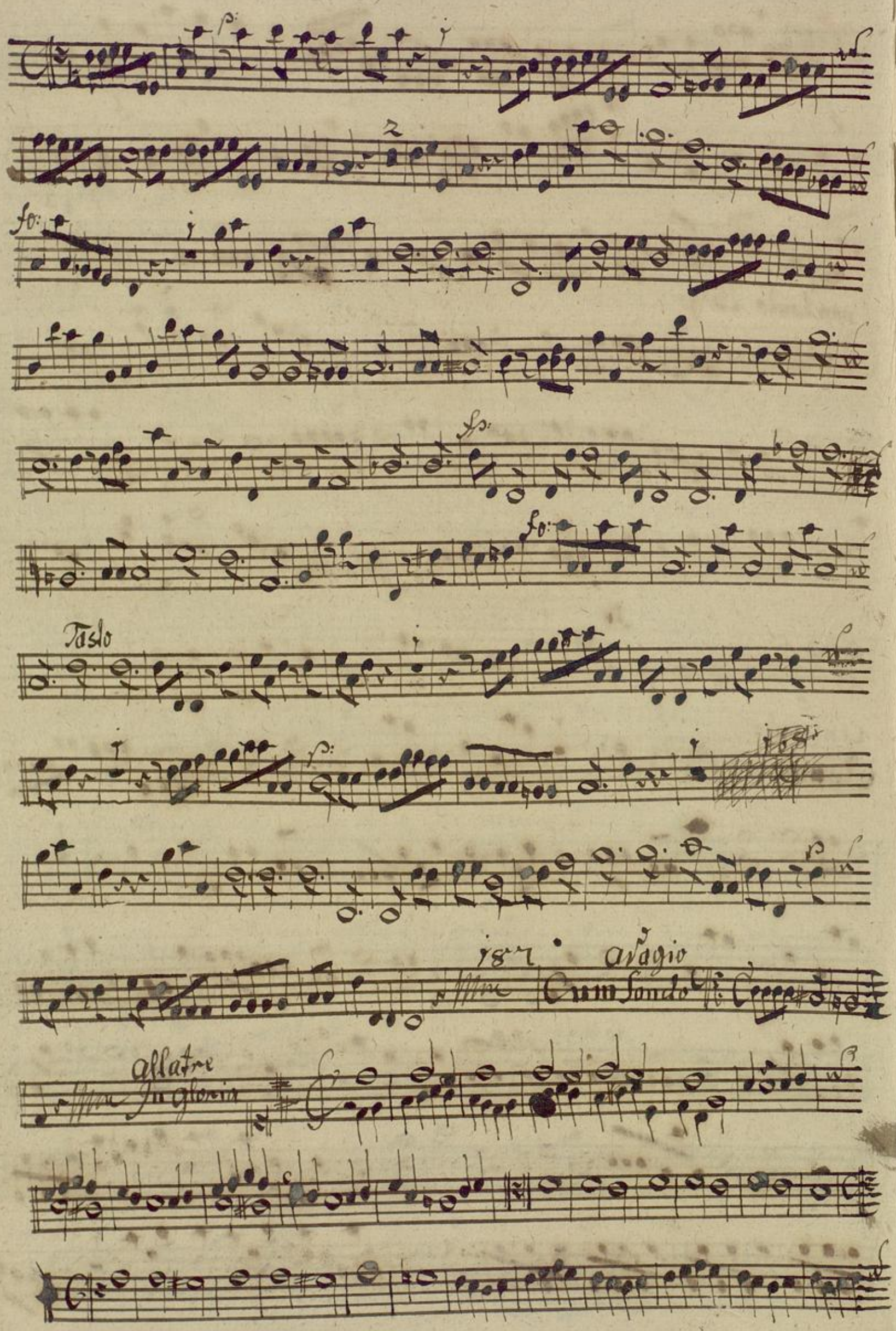
Tasto
187
Adagio
Cum Sondo
Allatre
In gloria

BLB BADISCHE LANDESBIBLIOTHEK
Baden-Württemberg

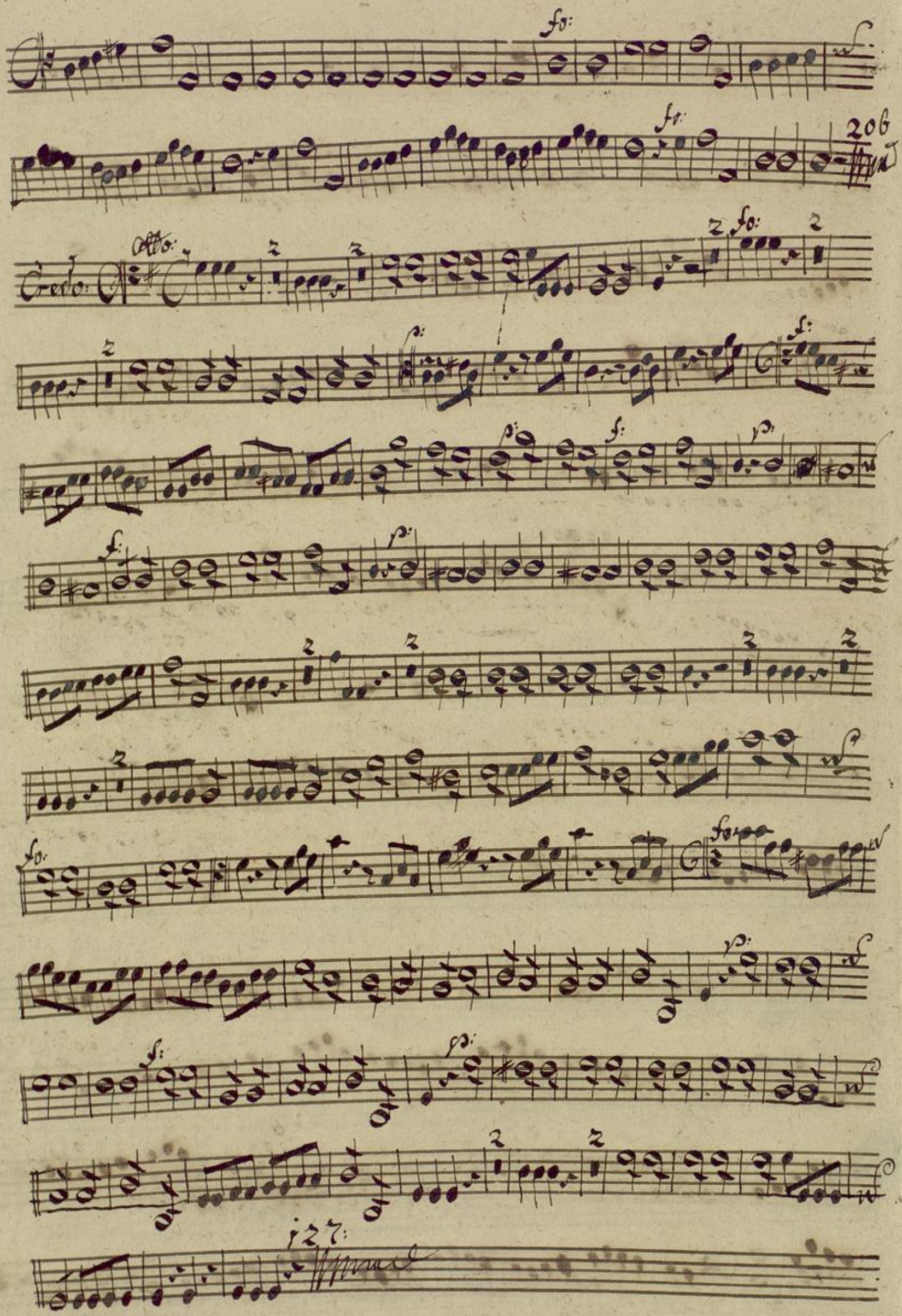
fo:
fo:
206
Credo:
Allo:
fo:
p:
f:
p:
f:
p:
f:
p:
fo:
fo:
p:
f:
p:
127:

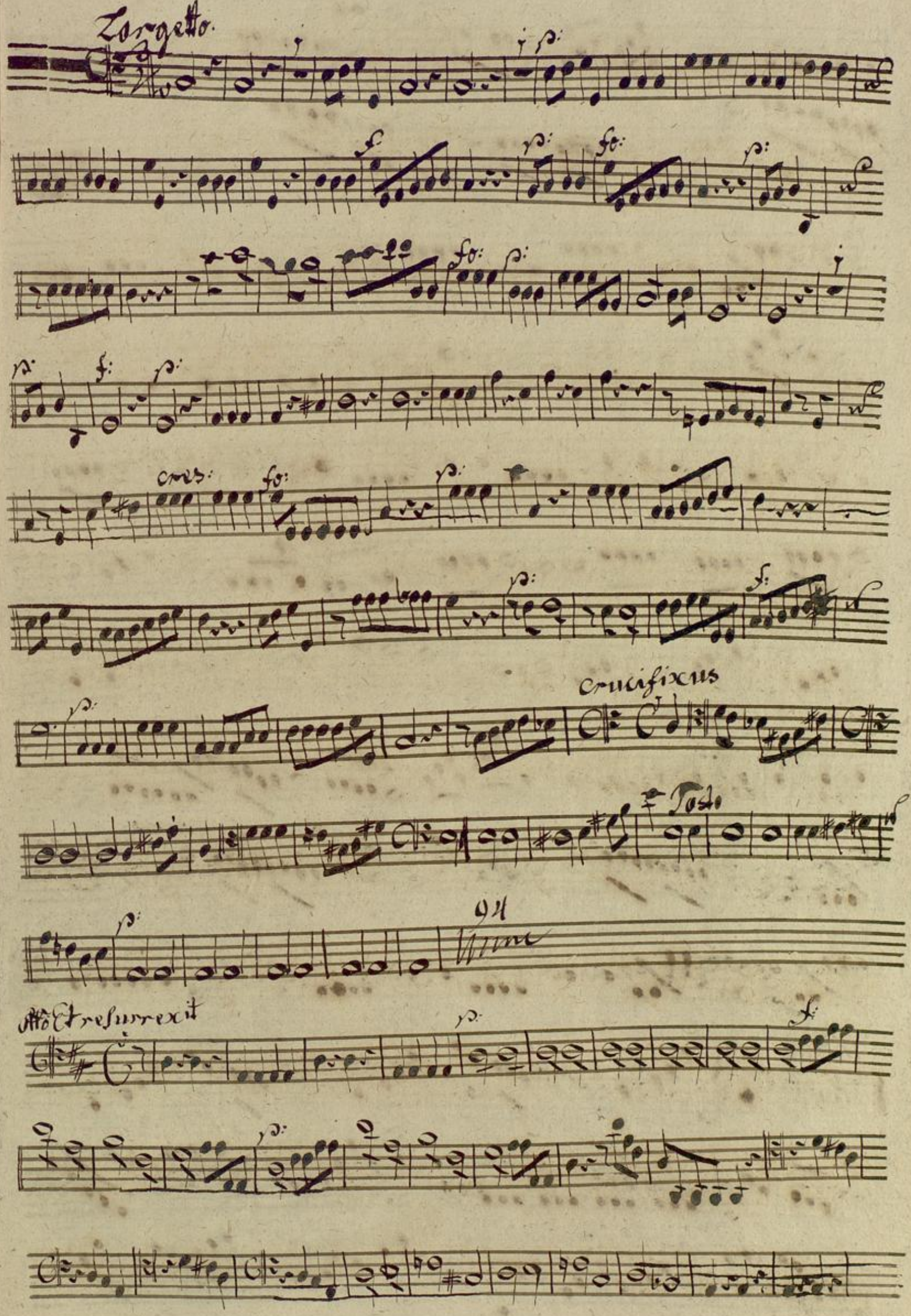
Largetto
cres:
crucifixus
Tosto
94
Allo Et resurrexit

Adagio

Sanctus

Benedictus

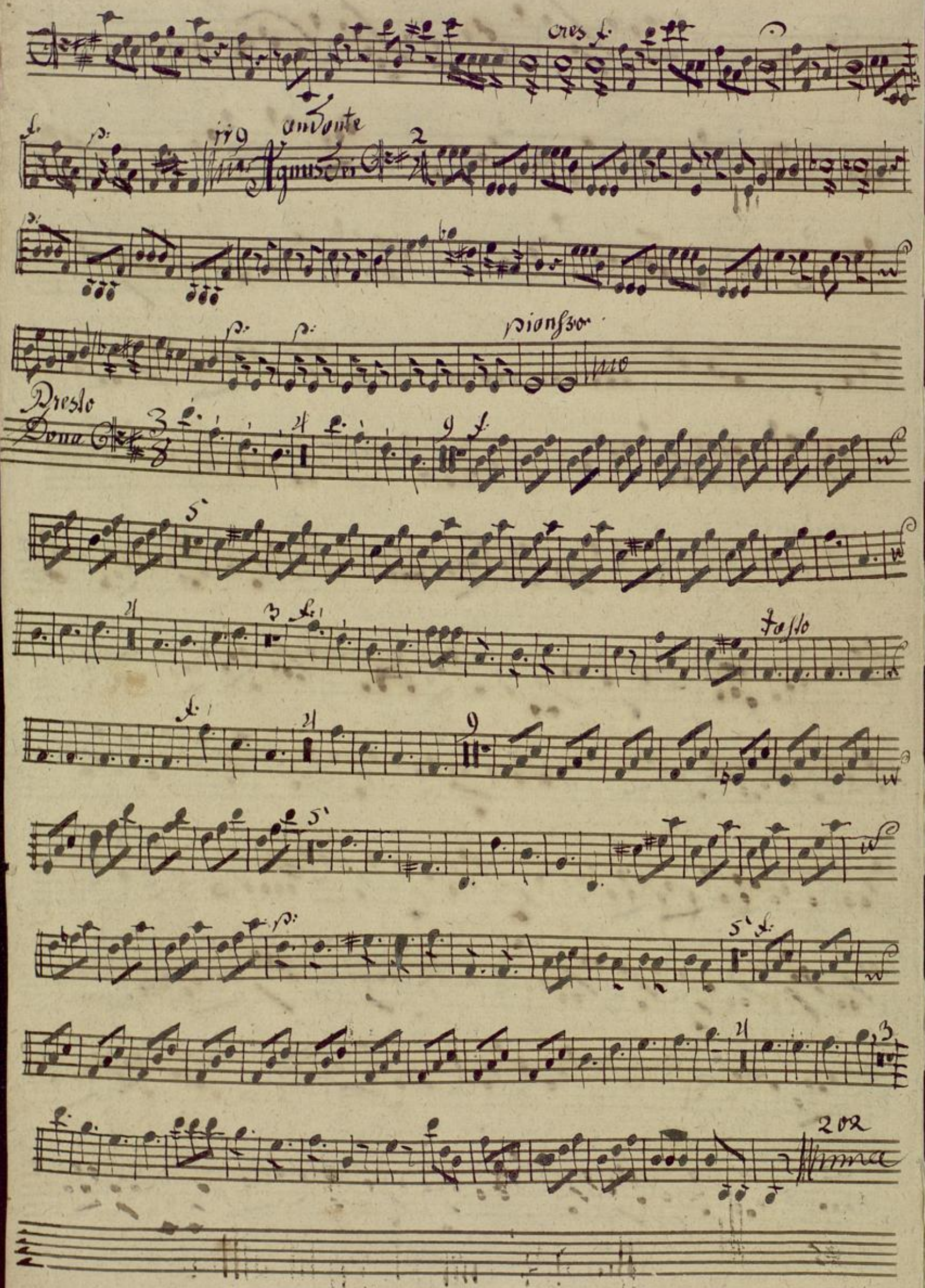
cres
andante
Agnus Dei
pianissimo
Presto
Dona
Tasto
202

Maestoso. Clarino Primo. in D Mus Ms 1318

Kyrie

Gloria

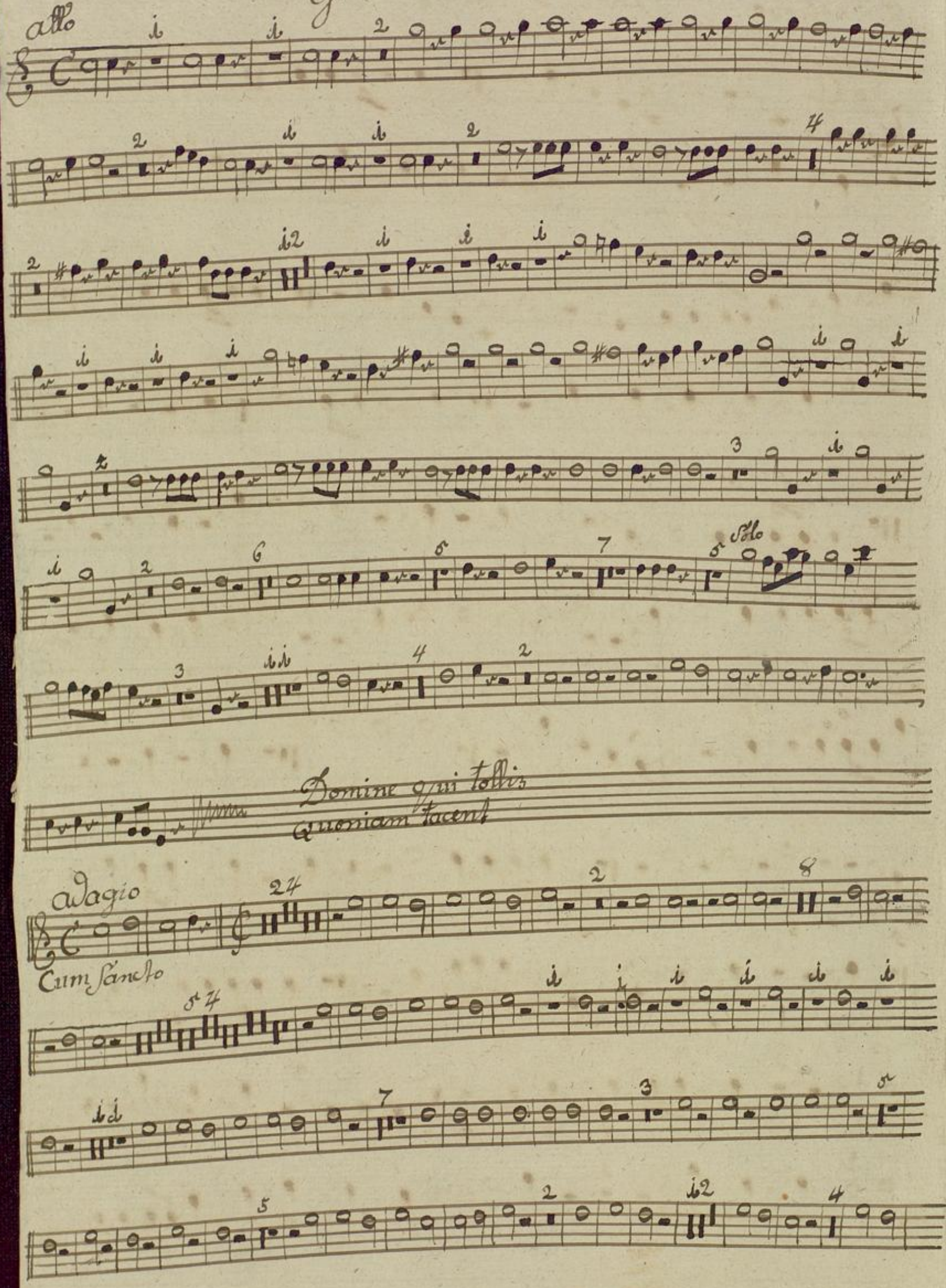
Allo
Solo
Domine qui tollis
Quoniam tacent
adagio
Cum Sancto

Credo et incarnatus tacet

Et resurrexit

Adagio

Sanctus

Benedictus // Agnus Dei tacet

Dona nobis Pacem

p

3

BADISCHE LANDESBIBLIOTHEK
Baden-Württemberg

Mus. Ms. 1318

Maestoso. Clarino 2do. in D.

Kyrie

Cresc:

allo.

Gloria.

Domine // qui tollis //

Quoniam Tocel //

adagio

Cum Sancto.

Et resurrexit

Credo et incarnatus tacent.

Sanctus

Benedictus et agnus tacent.

Drosto

Dona

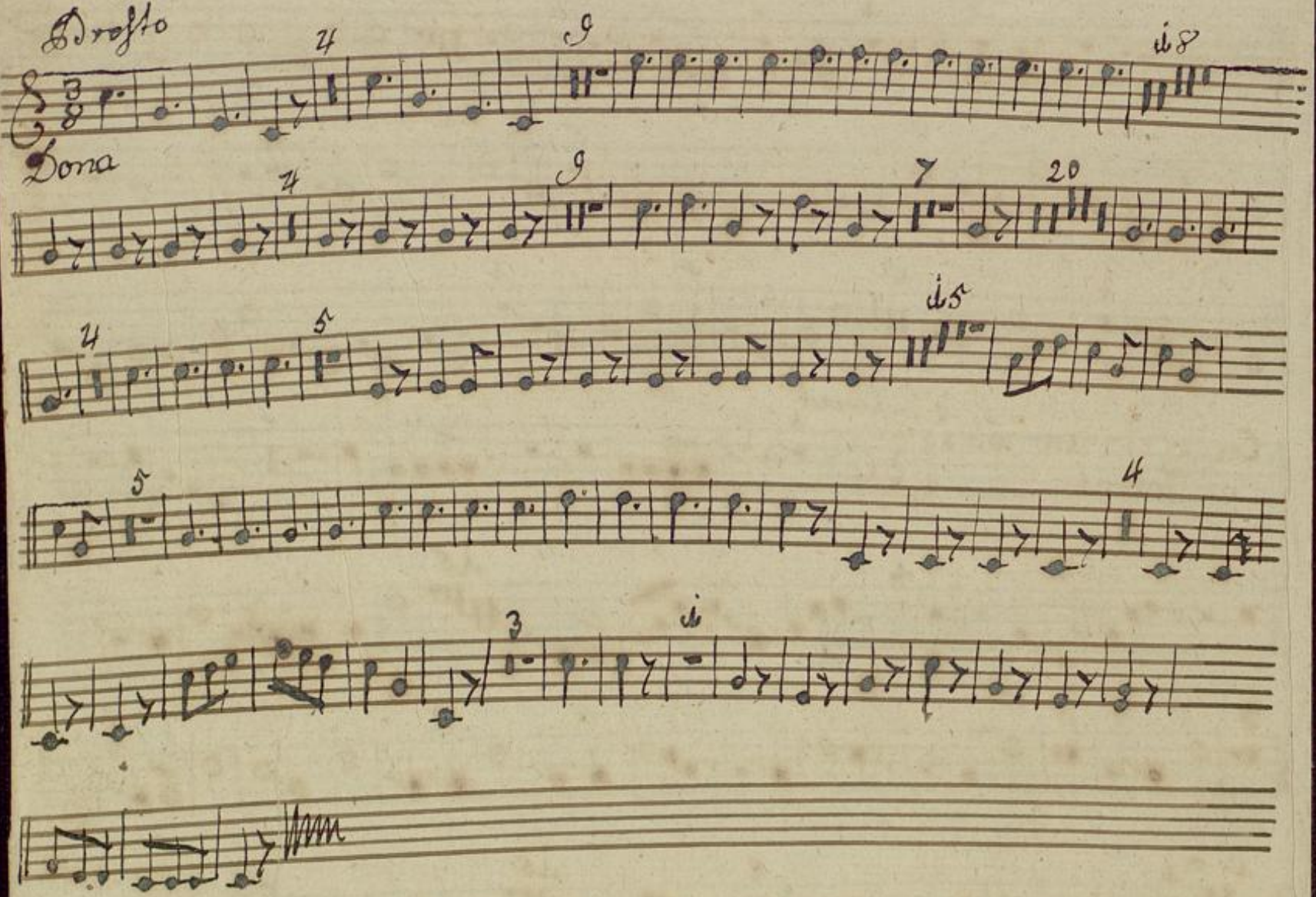

BLB BADISCHE LANDESBIBLIOTHEK
Baden-Württemberg

Mus Ms 1318

Organo.

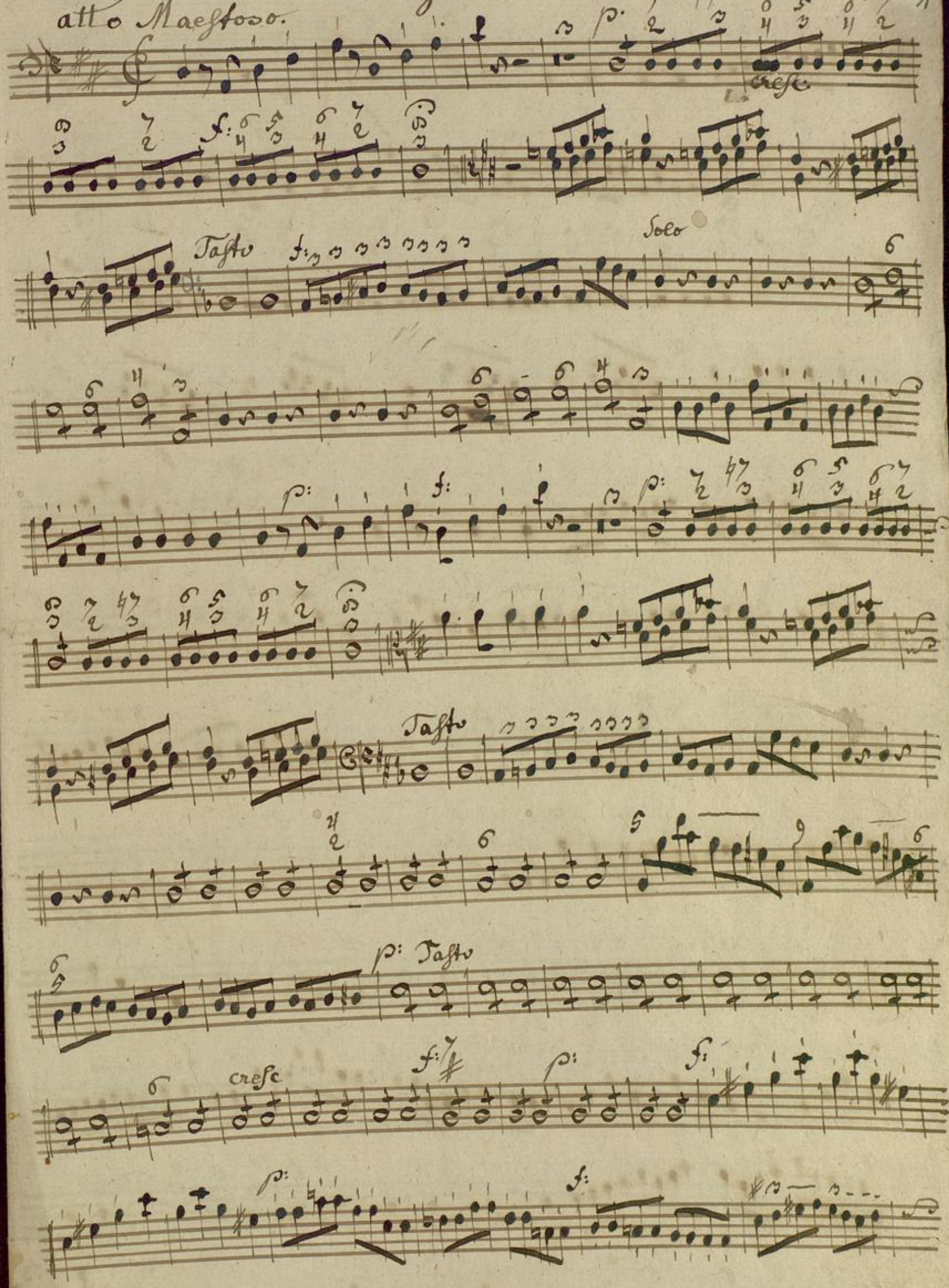

Cresc.

BLB BADISCHE LANDESBIBLIOTHEK
Baden-Württemberg

atto

Gloria

p: Tasto

f:

f:

f:

Tasto

alto

vivace

Domine

Largo.

Qui tollis

Andante

Quoniam

BLB BADISCHE LANDESBIBLIOTHEK
Baden-Württemberg

adagio

allá:

Cum Sancto

Tenor

Credo allo:

Larghetto

Et incarnatus:

Tasto

allo:

Et Resurrexit

Adagio

Sanctus

all:

Benedictus

Andante

Agnus Dei

andante:

pianissimo:

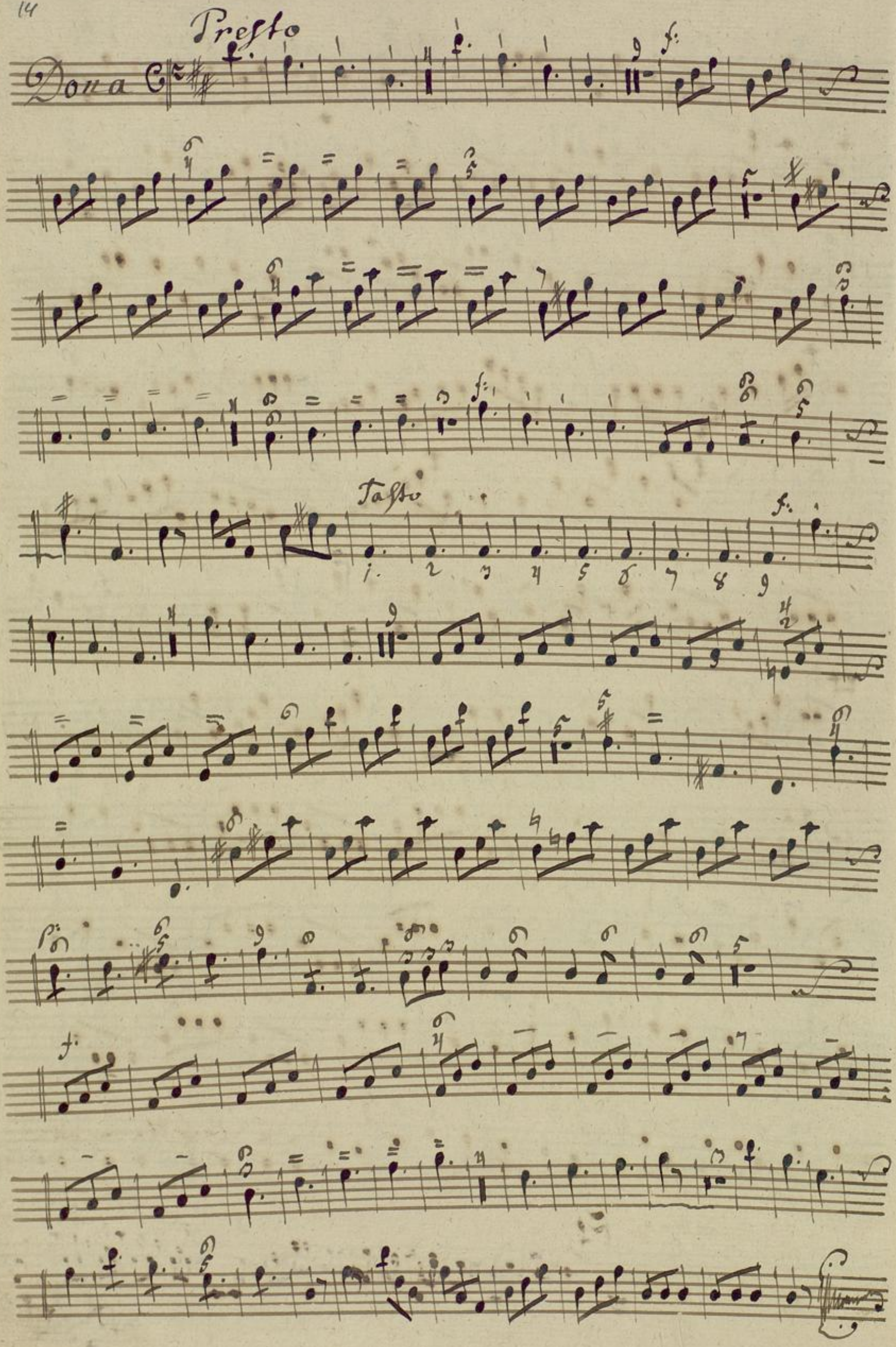
Presto
Dona
Tasto

Palestina Fidel.

BLB BADISCHE LANDESBIBLIOTHEK
Baden-Württemberg

BLB BADISCHE LANDESBIBLIOTHEK
Baden-Württemberg

Maëstoso

Tympano. in D. Mus. Ms 1318

Kyrie

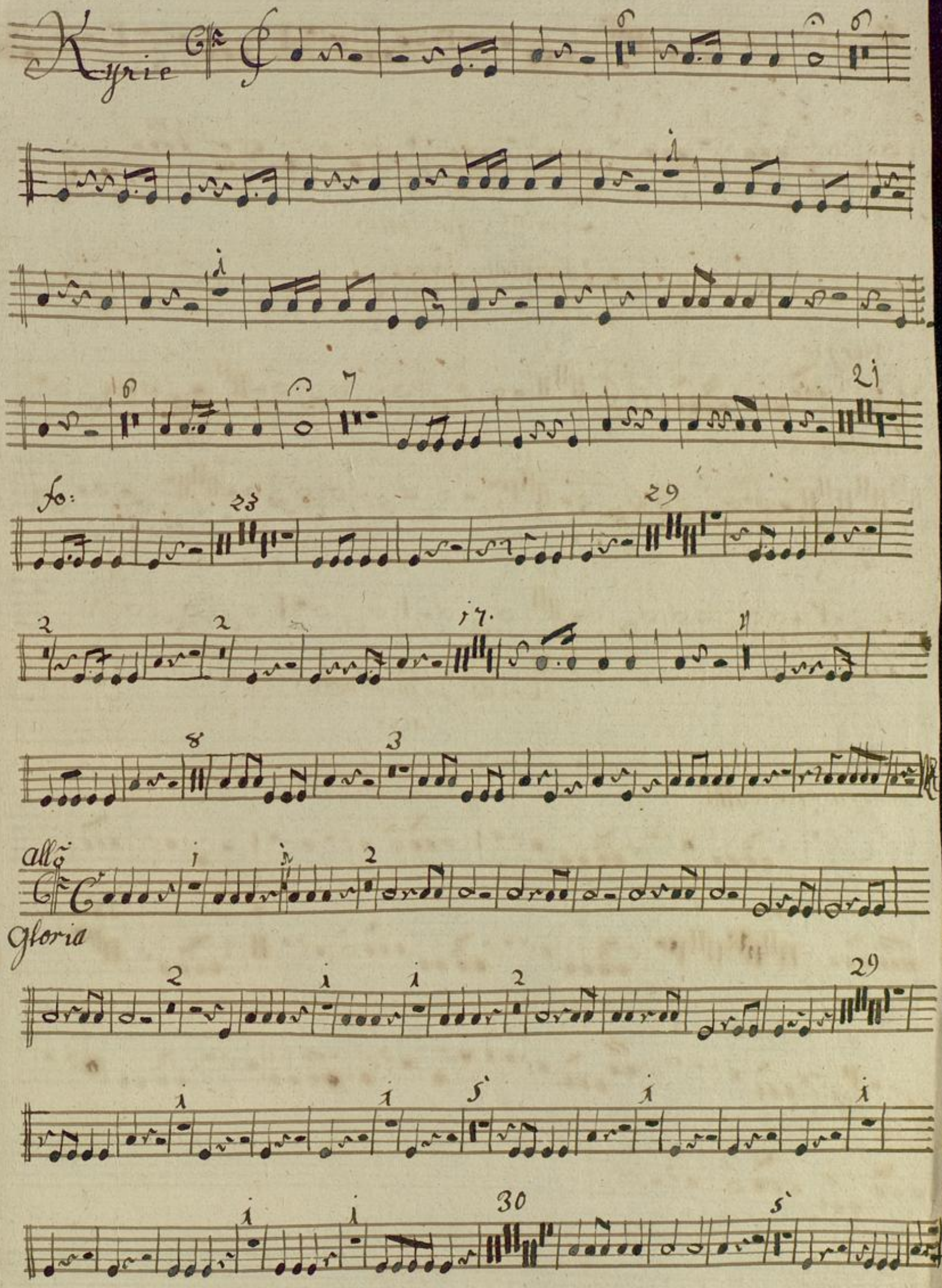

Domine // qui tollis //
Quoniam Tacet //

adagio

Cum Sancto

Credo // et incarnatus
Tacet

et resurrexit etc.

BLB BADISCHE LANDESBIBLIOTHEK
Baden-Württemberg

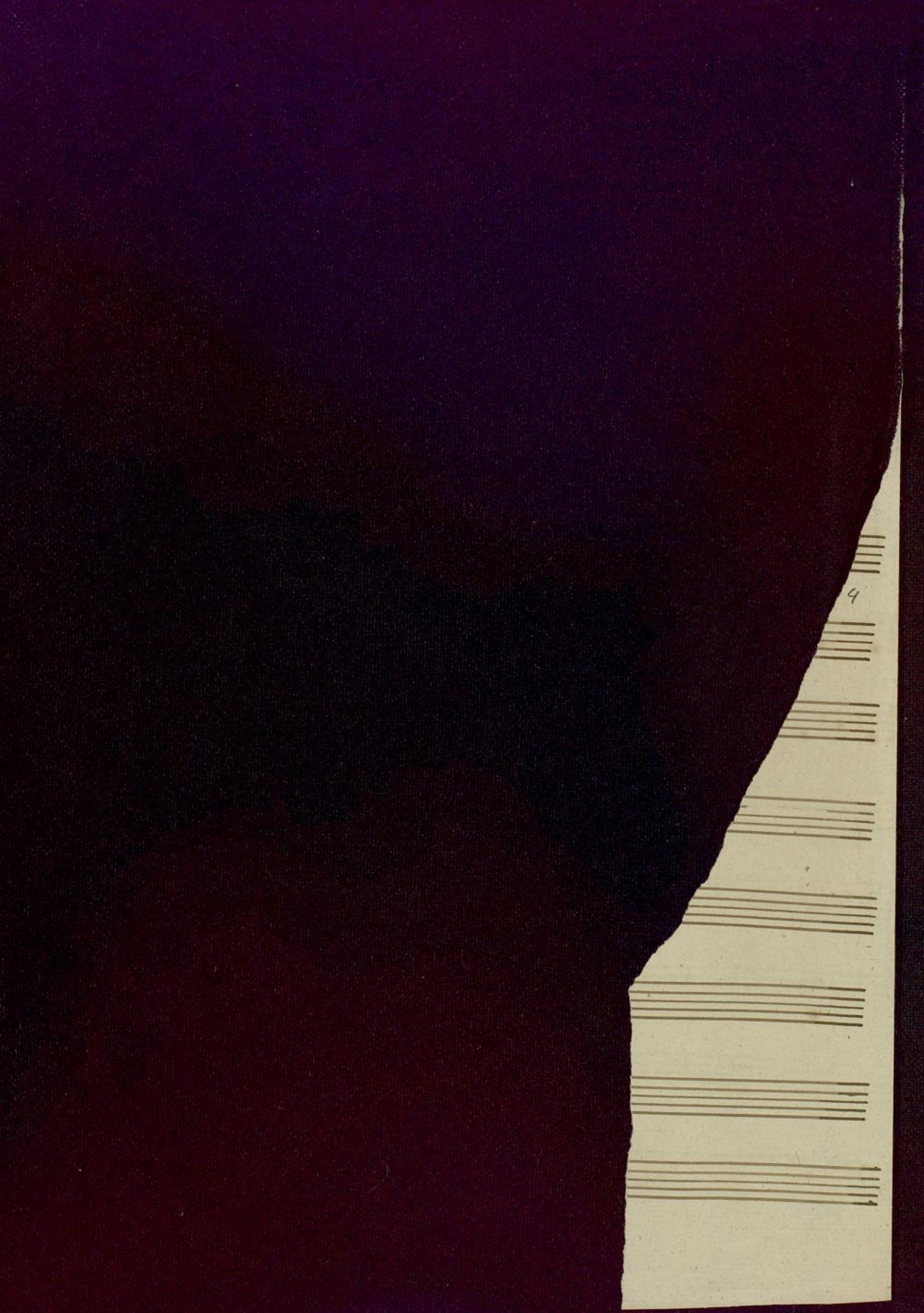

BLB BADISCHE LANDESBIBLIOTHEK
Baden-Württemberg

BLB BADISCHE LANDESBIBLIOTHEK
Baden-Württemberg

BLB BADISCHE LANDESBIBLIOTHEK
Baden-Württemberg