

Badische Landesbibliothek Karlsruhe

Digitale Sammlung der Badischen Landesbibliothek Karlsruhe

Duo brillant et concertant pour deux piano

Czerny, Carl

Leipzig, [ca. 1835]

[urn:nbn:de:bsz:31-107945](https://nbn-resolving.org/urn:nbn:de:bsz:31-107945)

Pianoforte primo.

Czeruj-

Duo brillant et concertant
pour deux Piano

F

Dank. 441

DUO

BRILLANT ET CONCERTANT

pour

deux Violon

composé

par

CHARLES CZERNY.

Oeuvre 358.

Pr. 2 Rthlr. 16 Gr.

Propriété de l'Éditeur

Leipzig,

au Bureau de Musique de C. F. Peters.

Enregistré aux archives de l'union.

2558.

(M.M. $\text{♩} = 88$) 8

D U O.
Allegro
con brio.

ff Ped. *p*

dolce

f *p*

f *p*

loco

Ped.

f *p*

loco

loco

crese.

loco

loco

dim.

loco

loco

p

PIANOFORTE PRIMO.

loco

loco

loco

p leggierm.

a tempo

poco rall.

dolce

pp

cresc.

loco

f Ped.

p

PIANOFORTE PRIMO.

8

8

8

8

loco

loco

Ped.

loco

loco

Ped.

dim.

pp

cresc.

trv

trv

loco

poco ca

6

lan do

8 a tempo vivo

loco

f

PIANOFORTE PRIMO.

8 loco

sp *cresc.* *f* Ped. *dim.*

p *cresc.* *f* Ped. Ped. *f*

sp *dolce* *cresc.*

ff Ped. *p dolce*

pp *tr* *cresc.*

f *vivo* *f* *tr* *loco* *loco*

f *loco* *loco* *più f*

PIANOFORTE PRIMO.

PIANOFORTE PRIMO.

loco

8

tr

loco

pp

cresc.

tempo vivo

smorz.

f

loco

8

f Ped.

Ped.

loco

8

3

3

3

loco

p

Ped.

f Ped.

8

1

3

loco

Ped.

Ped.

molto leggier. e stacc.

PIANOFORTE PRIMO.

8 *tr* *loco*

fz *Ped.*

animato *tr* *dolce* *stacc.*

pp *tr* *8* *tr* *tr* *tr* *tr*

loco *cresc. e stringendo*

loco *f*

più mosso *8* *loco* *8* *loco* *8* *loco*

più f

8 *loco* *8* *loco*

ff *Ped.* *molto Allegro*

2559

Andante
con moto
quasi Allegretto.

(♩ = 132.)

Var. 1.

Var. 2.

vivo e brillante

PIANOFORTE PRIMO.

(♩ = 116) *Meno Allegro, con grazia.*

dolce Ped. *cresc.* tr

tr Ped. *p* *f*

pp *ff* loco animato

f Ped. *f* *pp* *dim.*

tr vivo Ped. *morendo*

Allegro vivo e brillante. Var. 4. *f* Ped.

cresc. *sf* loco

(♩ = 116.) Allegro vivace.

FINALE.

PIANOFORTE PRIMO:

loco

loco

fz *dim.* *P*

animato

dolce

cresc.

f

pp

ca - lan - do

a tempo

espressivo

f *P*

cresc.

ff *P* *pp* *p* *vivo*

ca - lan - do

a tempo

loco

loco

PIANOFORTE PRIMO.

8

loco
cresc.

8

Ped.
ff
marcato

8

loco

Ped.

8

loco
ff Ped.
p dolce

8

loco

ppsmorz.
animato
cresc.
p
sf

PIANOFORTE PRIMO.

loco

8

p

cresc.

8

loco

fz

dim.

p

pp

a tempo

ppp

smorz.

p

tr

cresc.

pp

8

loco

cresc.

con fuoco

f

sf Ped.

leggierm.

animato

cresc.

cresc.

con fuoco

f

cresc.

ff Ped.

⊕ Ped.

⊕ Ped.

⊕ Ped.

8

Ped.

pp dolce

8

cresc.

f

ff Ped.

⊕ *ff* Ped.

⊕ *pp* Ped.

dolcis.

Ped.

8

loco

leggierm.

p

Ped.

Ped.

PIANOFORTE PRIMO.

8 loco

Ped.

8 loco

pp cresc.

f ff Ped.

8 loco

8 loco f f Ped.

8 loco

8 loco f f Ped. leggierm.

cresc.

f f dim.

PIANOFORTE PRIMO.

8

pp ca -

loco a tempo, sempre pp e staccato

lan - - do - - pp

8

poco cresc.

8 loco

ff Ped. ⊕

PIANOFORTE PRIMO.

8 loco

f

più f

f *ff* Ped.

8 loco

f *f* Ped.

8 loco

Presto. (♩ = 120.)

p dolce

2558

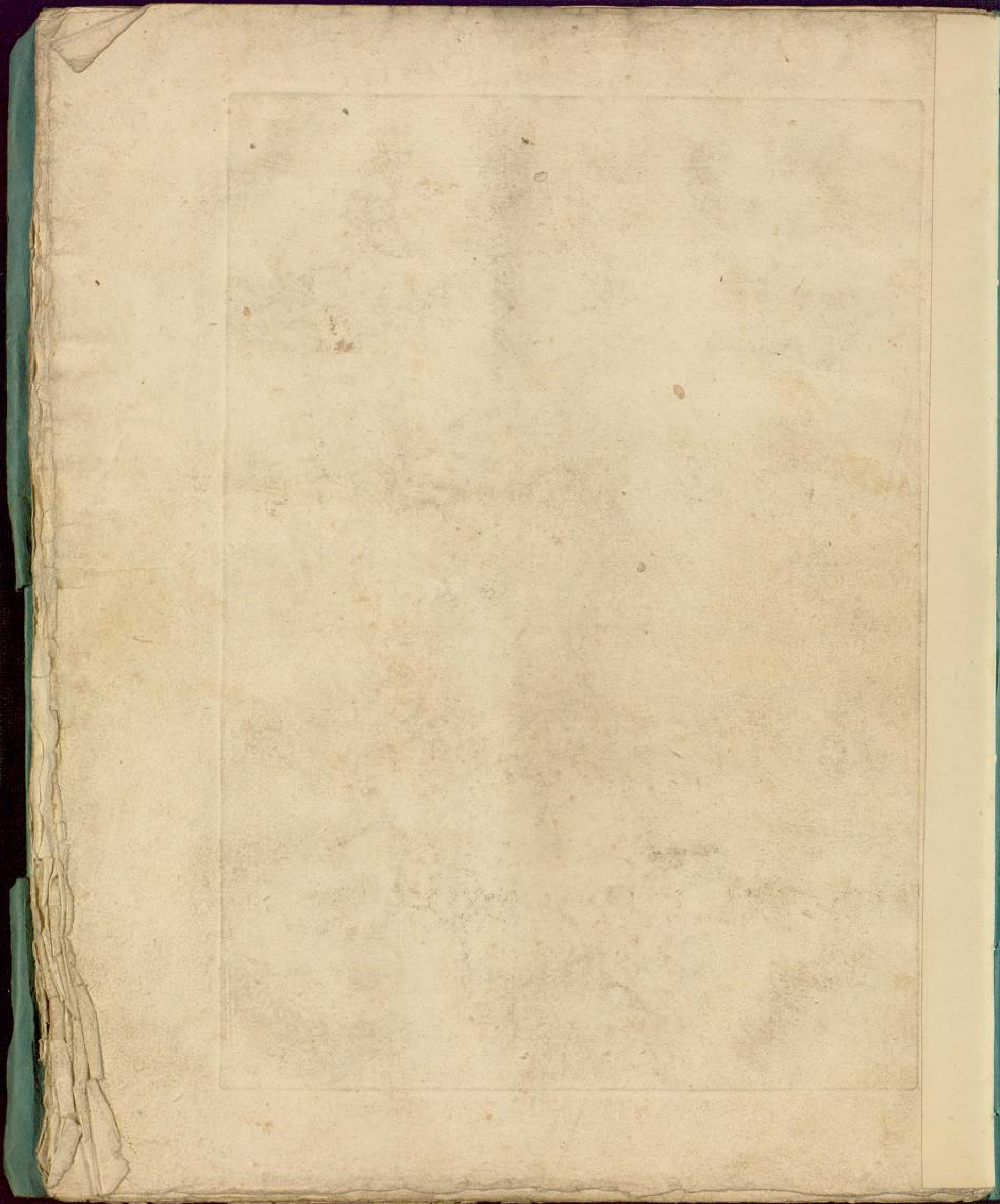

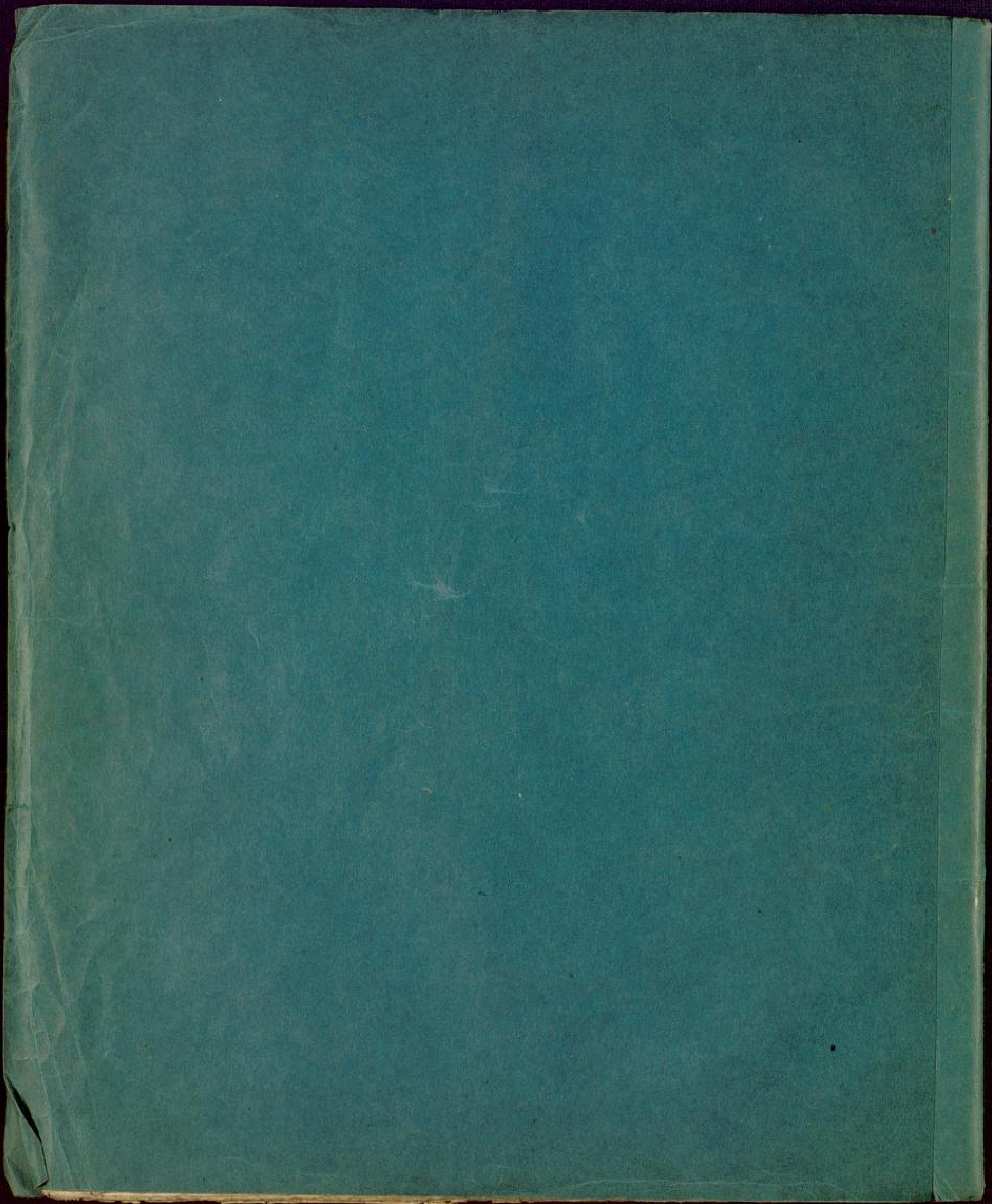

Pianoforte secondo.

Czermy-

Duo brillant et concertant
pour deux Piano.

F.

Denk 41

DUO.
Allegro
con brio.

(♩ = 88.)

PIANOFORTE SECONDO.

loco
cresc.
f
f
loco
Ped.
p leggierm.
p
4 3 2 1 1 3 2 1
poco rallent.
pa tempo
loco
dolce
tr
pp
pp

PIANOFORTE SECONDO.

PIANOFORTE SECONDO.

8

sf Ped. *p dolce*

8

Ped. loco

Ped. Ped. Ped.

loco

tr

8

loco

pp

cresc.

pp

ca - lan - do

f

f

f

a tempo vivo

8

PIANOFORTE SECONDO.

8: loco
f p cresc. loco

cresc. loco

8: loco
f cresc. loco

8: loco
f leggierm. stacc. loco

8: loco
f cresc. loco

8: loco
ff Ped. dim. p Ped.

8: loco
Ped. Ped. pp Ped.

8: loco
Ped. Ped. cresc. Ped. f vivo

2558

PIANOFORTE SECONDO.

loco

fz

piu f
Ped.

f Ped.

Ped.

f Ped.

Ped. Ped. Ped. Ped.

pp

pp

smorz.

2558

PIANOFORTE SECONDO.

espress. tr 8

Ped. Ped.

8 loco tr 8 pp

8 loco

8 loco cresc.

f Ped. loco

vivo sp f P

8 loco cresc.

PIANOFORTE SECONDO.

8

f

8

1

rall. a tempo

1 p

P

tr

tr

f

pp

cresc.

pp

Ped.

smorz.

loco

tempo vivo

Ped.

tr
Ped.
loco
pp
cresc. e stringendo
Ped.
loco
più mosso loco
loco
sempre cresc.
loco
ff molto Allegro
Ped.
2558

Andante
con moto
quasi Allegretto.

(♩ = 132.)

p

tr

a tempo

pp rall. *sf* cresc. *ff* *pp*

leggierm. e con delicatezza

Var. 1. *p*

8

8 loco

8 loco

dim. *pp*

PIANOFORTE SECONDO.

4 3 2 8 loco 8

p Ped. *pp* calando

a tempo loco 8

fz Ped. *p* cresc.

8

pp Ped.

vivo

Var. 2.

mf *p* *f*

3 3 3 3 3 3 3

pp leggierm. *pp*

f f f f f

f *f* *f* *f* *f*

(♩ = 116.) *Meno Allegro, con grazia.*

Var. 3.

p Ped. \oplus Ped. \oplus Ped. \oplus Ped. \oplus

8 tr loco 8 tr *pp* Ped. \oplus *pp* Ped. \oplus

8 tr Ped. \oplus Ped. *cresc.* \oplus *pp*

8 tr loco animato tremol. *f* *pp* *ff* Ped. \oplus Ped. \oplus

Ped. *f* *pp* \oplus *morendo* Ped. \oplus trem.

(♩ = 92.)

Var. 4. *Allegro vivo e brillante.*

f Ped. \oplus

8 *cresc.*

PIANOFORTE SECONDO.

8 loco

8 loco

p cresc. f

8 loco

f

1^a 2^a

f Ped. p

tranquillo

dim. pp

smorz. espress.

pp ff Ped. ⊕

(♩. = 116.) Allegro vivace.

FINALE.

PIANOFORTE SECONDO.

8 loco animato

dim.

tr.

ca.

f

p

tr.

ca.

8

crese.

f

pp

8 loco

lan - do - a tempo

tr.

espressivo

tr.

f

p

tr.

ca.

crese

ff

p

ca.

lan - do

a tempo

pp

p vivo

PIANOFORTE SECONDO.

8

loco

loco

leggeriss.

cresc.

loco

f

loco

cresc.

loco

pp dolce

2558

PIANOFORTE SECONDO.

loco

cresc. Ped.

ff Ped.

loco

Ped.

loco

Ped.

Np

pp smorz.

2538

animato

cresc. f p cresc. f

p cresc.

f f dim. loco

p pp

ppp smorz. a tempo p

p cresc.

pp cresc.

2558

con fuoco

f *f* *f*

p dolce animato cresc.

f cresc. *f*

ff con fuoco loco loco

pp Ped. legato Ped. Ped. Ped.

Ped. cresc. Ped.

f Ped. dolce dolce

2558

2558

8

pp ca - -

loco a tempo, sempre pp e staccato

lan - - do - - pp

poco cresc.

f Ped.

8

f Ped.

loco

f ff Ped.

molto vivace

sf Ped. p

PIANOFORTE SECONDO.

8 loco

8 loco

8 loco

pp

cresc.

8 loco

8 loco

fp *leggierm. e stacc.*

cresc.

f Ped *⊕ dim.* *p*

animato *tr* *cresc.* *tr*

tr

f Ped. *⊕*

8 *loco* *f pleggierissimo*

PIANOFORTE SECONDO.

loco
cresc.
loco
f
piu f
f
ff Ped.
loco
f Ped.
Ped.
marcato
f Ped.
Ped.

2558

Presto (♩ = 120.)

pp

cresc.

loco

sempre cresc.

f

f Ped.

Ped.

2554

FINE.

