

Badische Landesbibliothek Karlsruhe

Digitale Sammlung der Badischen Landesbibliothek Karlsruhe

In die Ferne folgt dir mein Herz - Don Mus.Ms. 2552

Otto, Julius

[S.l.], 1850-1899 (19.2d)

[urn:nbn:de:bsz:31-125432](https://nbn-resolving.org/urn:nbn:de:bsz:31-125432)

Mus. Ms. 2552

In die Ferne. folgt dir mein Herz!

von

J. Otto.

dolce

1, you-munden Wohl-konnt die Hei-lar im-brümt?
 2. Lieb ist mir Lie-ba so so-lig sel-ben!
 3, from die wein-sat im bren-sat das Blut.
 H, u-migra Lie-ba, u u-migra Lamm!

dolce

Weg in die Ferne fuhst dich mein Herz;

Weg in die Ferne - - - du fuhst dich =

mein Herz, sey in die Ferne, sey in die

dolce

Fern - - - - - we selbst sich - -

mein Herz.

dim

Indie Lame.

J. Otto.

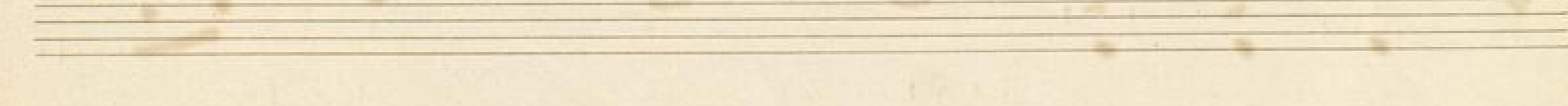
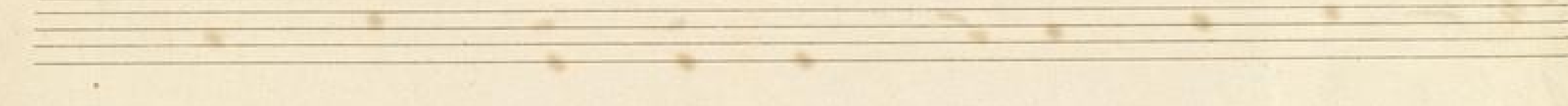
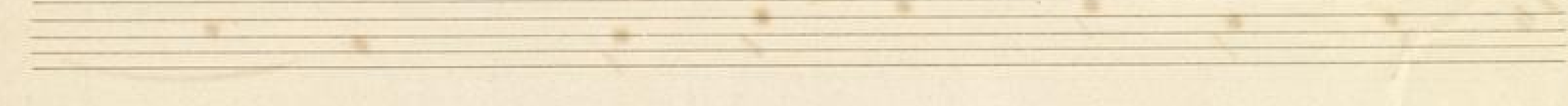

Indie Linné. v. J. Otto.

Langsam.

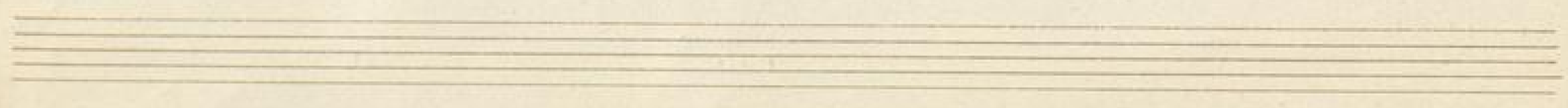

Blank musical manuscript paper with 12 staves.

Blank musical manuscript paper with 12 staves.