

Badische Landesbibliothek Karlsruhe

Digitale Sammlung der Badischen Landesbibliothek Karlsruhe

Quatrième Sinfonie à grand Orchestre

Kalivoda, Jan Křtitel Václav

Leipzig, 1835

[urn:nbn:de:bsz:31-130157](https://nbn-resolving.org/urn:nbn:de:bsz:31-130157)

No. 9.

Quatrième

SINFONIE

à

grand Orchestre

composée et dédiée

à la

Société Philharmonique

à

LONDRES

par

J. W. KALLIWODA

Maître de Chapelle de S. A. S. le Prince de Fürstenberg

Op. 60.

Propriété de l'Editeur

Pr. 5 Rthlr.

LEIPZIG

au Bureau de Musique de C. F. Peters.

Enregistré aux archives de l'union.

2521.

2

INTRODUZIONE. VIOLINO PRIMO

I.W. Kalliwoda. Op. 60.

SINFONIA.

Adagio.

Viol

Bassi pp

Maggiore.

Allegro non troppo.

VIOLINO PRIMO

VIOLINO PRIMO

4

VIOLINO PRIMO

5

VIOLINO PRIMO

Allegro molto.

SCHERZO.

ff

p

ff

p

ff

p

ff

1

Fine.

TRIO.

pp

f

pp

ff

p

cre

scen - - - do

ff

Scherzo, D. C.
senza replica.

VIOLINO PRIMO

8

Vivace.

FINALE. *ff*

Andante. Fl. 8
Ob. Fag.

ppp
tempo *lmo.*

Timp. *ff*

p

2521

VIOLINO PRIMO

VIOLINO PRIMO

10

VIOLINO PRIMO

ff

f

1

1

2

190

No. 9.

203

Quatrième

SINFONIE

à

grand Orchestre

composée et dédiée

à la

Société Philharmonique

à

LONDRES

par

J. W. KALLIWODA

Maître de Chapelle de S. A. S. le Prince de Fürstenberg

Op. 60.

Propriété de l'Editeur

Pr. 5 Rthlr.

LEIPZIG

au Bureau de Musique de C. F. Peters.

Enregistré aux archives de l'union.

1821.

2

INTRODUZIONE. VIOLINO PRIMO

I.W. Kalliwoda, Op. 60.

Adagio.

SINFONIA.

Viol Bassi *pp* arco pizz

pizz arco *ff*

Maggiore. *p* pizz

Allegro non troppo. arco *p* *ff* string

VIOLINO PRIMO

3

VIOLINO PRIMO

4

sempre staccato

pizz

arco 1 1

Timp

ff p

ff

VIOLINO PRIMO

5

6

VIOLINO PRIMO

Andante.

pizz.

ROMANZE.

Corno *p*

VIOLINO PRIMO

Allegro molto.

SCHERZO.

ff

p

ff

p

ff

p

ff

Fine.

TRIO.

pp

f

pp

f

p

cre

scen - - - do

ff

Scherzo. D. G.
senza replica.

VIOLINO PRIMO

8

FINALE. *Vivace.* *ff*

Andante. *pp* *tempo mo.* *ff*

Ob. Fag.

2521

p

VIOLINO PRIMO

VIOLINO PRIMO

VIOLINO PRIMO

170

214

9
No: 9.

Violino II.

INTRODUZIONE. VIOLINO SECONDO

I.W. Kalliwoda. Op. 60.

SINFONIA.

Adagio.

pp

pizz

arco

ff

Maggiore.

p

pizz

1 2 3 4 5

6 7 8 1 2 3 4

5 6 7 8 9 10 11

sempre piano

Allegro non troppo.

arco

strin - - - gen - - - do

ff

p

VIOLINO SECONDO

ff

p

ff

p

ff

p

ff

p

ff

p

ff

2

VIOLINO SECONDO

+

pizz
p

arco

1 2 3 4 5

1 2 3 4 5
cre - - scen - - do
ff p

ff

p ff

VIOLINO SECONDO

Andante.
pizz.
ROMANZE. *p*

8 arco *pp*

tr *ff*

pizz. *p*

arco *f* *pp*

The eleventh staff alternates between 'arco' (arco) and piano dynamics, with markings for *f* (forte) and *pp* (pianissimo).

The twelfth staff concludes the page with a final measure, marked with a '4' above the staff, possibly indicating a measure rest or a specific articulation.

VIOLINO SECONDO

pizz

arco

ff

2 pizz

p

arco

f

pp

9

Allegro molto.

SCHERZO.

ff

p

3

ff

p

3

1. 2.

1. 2.

1. TRIO.

Fine.

pp

2521

VIOLINO SECONDO

7

f *pp* *ff* *p* *p* *ff* *cresc. Scherzo. D. C. senza replica.*

Vivace.

FINALE. *ff*

ff *ff*

Andante. 8

pp *ff* *ff*

tempo Imo.

ff *ff* *ff* *ff* *ff*

VIOLINO SECONDO

VIOLINO SECONDO

VIOLINO SECONDO

1 2 3 4 5 6 7 8

p

f *ff*

1 *1* *1* *1* *2*

185

⁹
No: 9.

Violino II.

INTRODUZIONE. VIOLINO SECONDO

I.W. Kalliwoda. Op. 60.

Adagio.

SINFONIA.

pp pizz

arco pizz

arco ff

Maggiore.

p pizz

Allegro non troppo.

arco sempre piano strin - - - gen - - - do p

ff

p

VIOLINO SECONDO

VIOLINO SECONDO

pizz
p

arco
1 2 3 4 5

1 2 3 4 5
cre - - scen - - do
ff *p*

ff

p *ff*

VIOLINO SECONDO

Andante.
pizz
ROMANZE. *p*

8 arco *ppp*

ff

pizz. *p*

arco *pp*

The eleventh and final staff of the Romanze section, ending with a double bar line and a 4-measure rest.

VIOLINO SECONDO

pizz

arco

ff

2 pizz

p

arco

f

pp

9

Allegro molto.

SCHERZO.

ff

3

p

1. 2

ff

p

ff

3

p

1. TRIO.

Fine.

pp

VIOLINO SECONDO

Vivace.

FINALE. *ff*

Andante. 8

tempo 1mo. *ff*

VIOLINO SECONDO

VIOLINO SECONDO

VIOLINO SECONDO

1 3 2 3 3 3 4 3 5 3 3 6 3 3 7 3 3 8 3 3

p

f *ff*

2521 FINE.

⁹
No. 9.

Viola.

2

INTRODUZIONE.
Adagio.

VIOLE

I.W. Kalliwoda. Op. 60.

SINFONIA.

pp

pizz

arco

3 arco

pizz

arco

ff

Maggiore.

3 1 2 3 4

p

pizz

5 6 7 8 1 2

3 4 5 6 7 8 9

10 11

1 1 2 3 4 5 6 7 8 9

Allegro non troppo.

p

arco

sempre p

strin- - - gen- - - do

ff

p

VIOLE

p

ff

p *ff*

p

ff

1 2 3

4 5 6

ff

p

ff

2

2521

VIOLE

pizz

p

arco

1 2 3 4 5

cresc. *ff* *p* *ff*

VIOLE

Andante.

ROMANZE.

VIOLE

p

f

pp

3 3 3

dimi - nuen - do *pp*

Allegro molto.

SCHERZO.

ff

p

3

ff

ff

p

ff

p

ff

ff

p

ff

pp

Fine.

TRIO.

VIOLE

Eleventh system of musical notation for the Violin part, marked *p*.

Twelfth system of musical notation for the Violin part, marked *p*.

144

VIOLE

VIOLE

VIOLE

No. 9.

Basso.

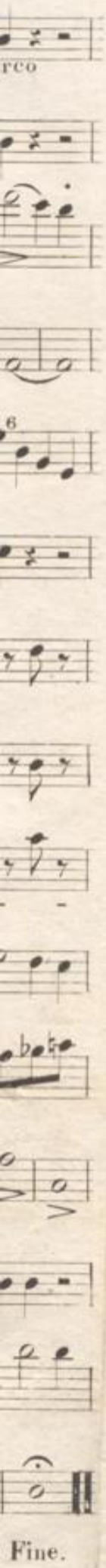

 rco

 6

 Fine.

INTRODUZIONE.
Adagio.

I.W. Kalliwoda. Op. 60.

SINFONIA.

Cello arco

ppizz

Cello solo

Basso

Bassi pizz.

Cello arco

Cello solo

Basso pizz

ff arco

ff pizz.

p pizz.

p

1 Maggiore.

1 Maggiore. 2 3 4 5 6 7

8 1 2 3 4 5 6

7 8 9 10 11 2

VIOLONCELLO e BASSO

3

arco strin - - - - - gen - - - - - do

Allegro non troppo. sempre piano

Cello

Basso

p

ff

Bassi

p

pizz

ff

Bassi

ff

VIOLONCELLO e BASSO

VIOLONCELLO e BASSO

5

cre - - - - - scen - - - - - do *ff* Cello *p*

Cello

Basso

p

ff

Bassi

p *ff*

6 VIOLONCELLO SECONDO e BASSO

ROMANZE. *Andante. pizz*
p

Cello II^{do} *arco*
 Basso *arco*

pp

ff

Bassi

Cello *pizz* *arco*
 Basso *pizz*
p

f *pp*
f *pp*

Bassi
 Cello *pp*
 1 2

No. 9.

9.

301 B1

e

169

VIOLONCELLO PRIMO

1

Andante.
Cello Imo. pizz

ROMANZE.

arco solo

p

pp

ff

pizz

arco solo

p

pp

f

pp

pizz

arco

ff

2

p

f

pp

1

pp

di - mi - nu - en - do

VIOLONCELLO SECONDO e BASSO

pizz

Cello arco

Basso pizz

Bassi arco

ff

Cello 2 p

Basso 2 pizz p

arco

f pp

f pp

1

1

dimi - - - - - nuen - - - - - do pp

dimi - - - - - nuen - - - - - do pp

No 9.

VIOLONCELLO PRIMO

172

1

Andante.

Cello Imo pizz

ROMANZE.

arco solo

ppp

ff

pizz

arco solo

p

f

ppp

pizz

arco

ff

p

f

ppp

di - mi - nu - en - do

ppp

170

173

VIOLONCELLO e BASSO

Allegro molto.

SCHERZO.

arco *ff* I. II. pizz *p*

arco *ff* 3 pizz *p*

arco *ff* 3 pizz *p*

arco *ff* 3 pizz *p*

arco *ff* 3 pizz *p*

arco *ff* Fine. *pp* *f*

Cello *pp* *ff*

Basso *pp* *ff*

VIOLONCELLO e BASSO

Cello

Basso

p

p

Bassi

scen - - - - - doff

Scherzo. D. C. senza replica.

Vivace.

FINALE. *ff*

Andante.

Cello

Basso

pp

pp

tempo Imo. 3

VIOLONCELLO e BASSO

Cello and Bass staves. The Cello part is marked *p* (piano). The Bass part is also marked *p*. The music features a mix of eighth and sixteenth notes.

Cello and Bass staves. The Cello part has a first finger (*1*) and sixth finger (*6*) fingering indicated. The Bass part has a first finger (*1*) fingering indicated. Both parts are marked *p*.

Cello and Bass staves. The Cello part features a complex sixteenth-note pattern. The Bass part has a simpler eighth-note accompaniment.

Cello and Bass staves. The Cello part continues with the sixteenth-note pattern. The Bass part has a steady eighth-note accompaniment.

VIOLONCELLO e BASSO

VIOLONCELLO e BASSO

12

Violoncello and Bass staves, measures 1-2. Includes a handwritten $\frac{1}{2}$ above the first staff and a *p* dynamic marking at the end of the second staff.

Cello and Bass staves, measures 3-4. Includes fingerings (6, 1) and a *p* dynamic marking.

VIOLONCELLO e BASSO

Bassi

No. 9.

Basso.

VIOLONCELLO e BASSO

I.W. Kalliwoda, Op. 60.

2

INTRODUZIONE.
Adagio.

SINFONIA.

Cello arco

pp pizz

Cello solo

Basso

Bassi pizz.

Cello arco

Cello solo

Basso pizz

ff arco

ff

p

p

pizz.

pizz.

1 Maggiore.

1 Maggiore.

2 3 4 5 6 7

8

1 2 3 4 5 6

7 8 9 10 11

2

VIOLONCELLO e BASSO

arco strin- gen- do

Allegro non troppo. sempre piano

Cello

Basso

p

p

ff

ff

Bassi

p

p

pizz

ff

ff

Bassi

VIOLONCELLO e BASSO

4

pp ff

p ff

Cello

Bassi

pizz

2 pizz

ff arco

2 pizz

Bassi

arco sempre stacc

VIOLONCELLO e BASSO

5

cre - - - - - scen - - - - - do *ff* *p* Cello

Cello

Basso

Bassi

p *ff* *p* *ff*

VIOLONCELLO SECONDO e BASSO

ROMANZE. *Andante. pizz*

Cello II^{do} *arco*

Basso *arco*

Bassi

Cello *pizz*

Basso *pizz*

Cello *arco*

Basso *arco*

Bassi

Cello 1 *ppp*

Cello 2

VIOLONCELLO SECONDO e BASSO

pizz

Cello arco

Basso pizz

Bassi arco

ff

Cello 2 p

Basso 2 pizz p

arco

f pp

f pp

1

1

dimi- - - - - nuen - - - - - do pp

dimi - - - - - nuen - - - - - do pp

171

176

VIOLONCELLO e BASSO

8

Allegro molto.

SCHERZO.

Eleventh and twelfth staves of music, labeled *Cello* and *Basso* respectively. Dynamics: *pp*, *ff*.

VOLONCELLO e BASSO

1

Cello

Basso

p

p

cresc.

Bassi

scen

do

ff

Scherzo. D.C. senza replica.

Vivace.

FINALE.

ff

Andante.

Cello

Basso

8

pp

pp

tempo Imo. 3

3

VIOLONCELLO e BASSO

VIOLONCELLO e BASSO

Violoncello and Bass part, first system. The music is written in a grand staff with two bass clefs. It features a melodic line in the upper voice and a more rhythmic, accompanimental line in the lower voice. The key signature has two flats (B-flat and E-flat), and the time signature is 3/4.

Bassi part, second system. The music is written in a single bass clef. It includes dynamic markings *f* and *ff*. The notation shows a series of eighth notes with accents, followed by a more complex rhythmic pattern.

Bassi part, third system. Continuation of the Bassi part with various rhythmic patterns and accidentals.

Bassi part, fourth system. Continuation of the Bassi part with various rhythmic patterns and accidentals.

Bassi part, fifth system. Continuation of the Bassi part with various rhythmic patterns and accidentals.

Bassi part, sixth system. Continuation of the Bassi part with various rhythmic patterns and accidentals.

Bassi part, seventh system. Continuation of the Bassi part with various rhythmic patterns and accidentals.

Bassi part, eighth system. Continuation of the Bassi part with various rhythmic patterns and accidentals.

Bassi part, ninth system. Continuation of the Bassi part with various rhythmic patterns and accidentals.

Bassi part, tenth system. Continuation of the Bassi part with various rhythmic patterns and accidentals.

Bassi part, eleventh system. Continuation of the Bassi part with various rhythmic patterns and accidentals, ending with a first ending bracket and the number 1.

VIOLONCELLO e BASSO

12

VIOLONCELLO e BASSO

tr
f ff

Bassi

No. 9.

FLAUTO PRIMO

1

INTRODUZIONE.
Adagio.

I. W. Kalliwoda. Op. 60.

SINFONIA.

FLAUTO PRIMO

FLAUTO PRIMO

3

4

FLAUTO PRIMO

Andante. *18* *solo* *p* *3* *ff*

ROMANZE.

14 *solo* *1* *p* *ff*

solo *3* *p* *f* *pp* *solo* *2* *11*

FLAUTO PRIMO

Allegro molto.

SCHERZO.

ff

7

p

1. 11. 4

1

ff

3

3

ff

7

p

TRIO. 8va.

1

24

ff

Fine.

ff

8va

loco

1

p

ff

3

Scherzo. D.C.
senza replica.

FLAUTO PRIMO

Vivace.
FINALI. *ff*

Andante.
p solo

tempo *mo.*
ff

13
solo

FLAUTO PRIMO

7

FLAUTO PRIMO

No. 9.

INTRODUZIONE. FLAUTO SECONDO

I.W. Kalliwoda. Op. 60. 1

SINFONIA.

Adagio. *ff*

Maggiore. All? non troppo. *p* string *p*

ff

26 *ff*

7 *ff*

1 *p* 1 *ff*

9 *ff* 27 *pp*

5 *ff* 4 *p* 4

FLAUTO SECONDO

FLAUTO SECONDO

Andante.

ROMANZE. 6/8 ff

24

30

ff

18

11

p

Allegro molto.

SCHERZO. 6/4 ff

7

p

ff

1.

1.

1.

4

p

3

3

ff

7

p

1

1

ff Fine.

TRIO. 6/8 ff

24

9

p

ff

3

Scherzo. D.C. senza replica.

FLAUTO SECONDO

4

Vivace.
FINALB. *ff*

Andante. tempo *mo.*

17 4 *ff*

33 *p*

4 *f ff*

FLAUTO SECONDO

5

FLAUTO SECONDO

No. 9.

OBOE PRIMO

I.W. Kalliwoda. Op. 60.

INTRODUZIONE.
Adagio.

SINFONIA.

fine.

OBOE PRIMO

OBOE PRIMO

3

ROMANZE. *Andante.* *solo*

1 *p* 1 *pp* 12 *solo*

3 *ff*

p solo

f *pp* 1

1 *p*

solo *f* *pp* 1

11

4

Allegro molto.

OBOE PRIMO

SCHERZO. *ff*

TRIO.

Vivace.

FINAL. *ff*

Andante. solo

Scherzo. D.C. senza replica.

OBOE. PRIMO

5

tempo 1^{mo}.

ff

p

solo

ff

o. D.C.
eplica.

8

OBOE PRIMO

1 2 3 4 5 6

7

p

3 solo 6

4 p

1 f ff

b ff

b ff

1 f

1 f

5 f

2 f

No. 9.

9

INTRODUZIONE. OBOE SECONDO

I.W. Kalliwoda. Op. 60. 1

SINFONIA.

Adagio.

OBOE SECONDO

OBOE SECONDO

3

ROMANZE. *Andante.*

24 *ff*

18 *p* 11 *ff*

17 *p* 11

SCHERZO. *Allegro molto.*

ff

7 *p* 1 *ff* 4 *p*

4 *sf*

9 *p*

TRIO.

1 *ff* Fine. 24 *ff*

9 *ff* 3

Scherzo. D.C. senza replica.

OBOE SECONDO

FINALE. *Vivace.* *ff*

Andante. *p*

tempo Imo. *ff*

5 1. 2. 3. 4. 5.

6. 7. 8. 16 9

OBOE SECONDO

5

ff

1

3

1 1 2 3

4 5 6

7

OBOE SECONDO

FINE.

No. 9.

CLARINETTO PRIMO in B

I.W. Kalliwoda. Op. 60.

Introduzione.
Adagio.

SINFONIA. *p*

8 *p*

8 *ff*

Maggiore. *p*

Allegro non troppo. *p*

11 *dim.* string. *p*

3 *ff*

12 *p*

5 *ff*

1 2 3 4 5 *p*

ff

1 *p* *ff*

9

CLARINETTO PRIMO in B

2 solo
ff
p
ff
p
ff
p
f
sf
p
f
ff
p

CLARINETTO PRIMO in B

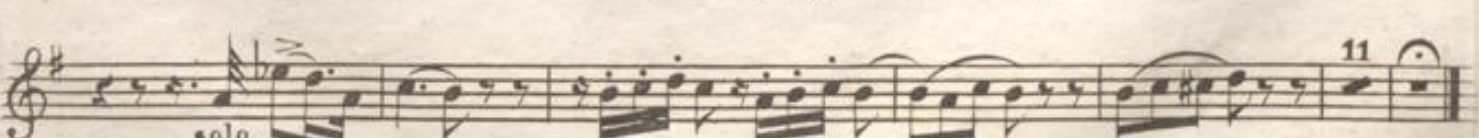
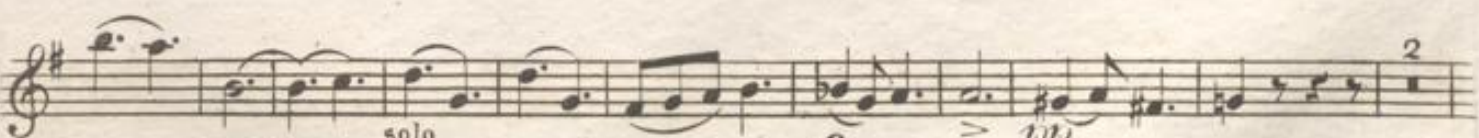
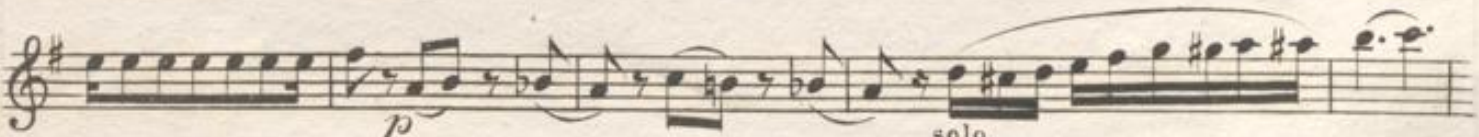
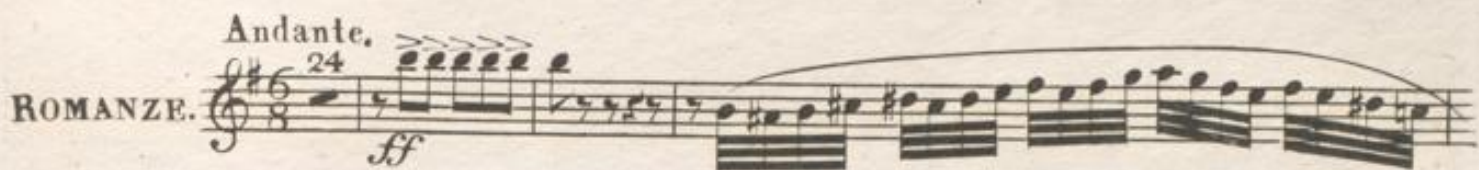
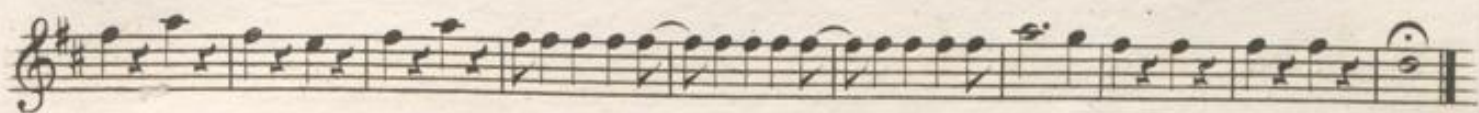
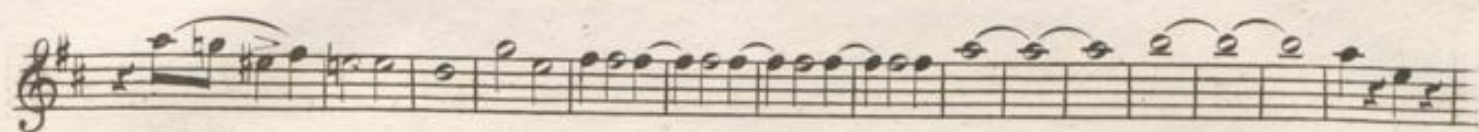

4

CLARINETTO PRIMO in B

Allegro molto. $\text{♩} \cdot \text{♩} \cdot \text{♩}$

SCHERZO. $\text{♩} \cdot \text{♩} \cdot \text{♩}$
 ff

8 p ff I. II. 1

5 4 4 p ff

$\text{♩} \cdot \text{♩} \cdot \text{♩}$ 7 p

TRIO. 1 24 ff Fine. ff

1 p

3 ff Scherzo, D. C. senza replica.

Vivace. $\text{♩} \cdot \text{♩} \cdot \text{♩}$ ff

Andante. 3 6 1 8 p

8

CLARINETTO PRIMO in B

5

tempo *mo.*

ff

p

p

p

p

f *ff*

5 solo

4

1

3

CLARINETTO PRIMO in B

No. 9.

CLARINETTO SECONDO in B

1

INTRODUZIONE.

I.W. Kalliwoda. Op. 60.

Adagio.

SINFONIA.

CLARINETTO SECONDO in B

CLARINETTO SECONDO in B

Andante.

ROMANZE. *ff*

CLARINETTO SECONDO in B

4 Allegro molto.
SCHERZO. *ff*

TRIO. *ff*

Vivace. *ff* Scherzo. D.C. senza replica.

FINALR. *ff*

Andante.

CLARINETTO SECONDO in B

5

tempo I^{mo}.

CLARINETTO SECONDO in B

6

1

1 2 3

4 5

7

13

1 2 3 4 5 6 7

p

4

p

2

f

ff

1

1

5 1 2 3 4 5 6 7 2

No. 9.

9

105

FAGOTTO PRIMO

INTRODUZIONE.

I.W. Kalliwoda. Op. 60.

Adagio. 8 solo

SINFONIA.

8

p

ff

p

Maggiore.

p

Allegro non troppo.

2 9 1 3

dimi - - - - - nuen - - - - - do string *p*

ff

p

ff

ff

p

ff

p

ff

solo

p

2

2

FAGOTTO PRIMO

FAGOTTO PRIMO

4

SCHERZO. Allegro molto.

ff

p solo

ff I. II. 2 *p*

ff

ff

p

TRIO. *ff* Fine. *ff*

p

1 2 3 4 5 6 7 8

p *ff* Scherzo, D.C. senza replica.

FINALE. Vivace. *ff*

Andante. *p* solo

FAGOTTO PRIMO

5

tempo Imo.

FAGOTTO PRIMO

91

FAGOTTO SECONDO

I.W. Kalliwoda, Op. 60. 1

INTRODUZIONE.
Adagio.

SINFONIA.

23 *ff*

Maggiore. *p* *p* *1 solo* *2* *3*

4 2 *dimi*

Allegro non troppo. *p* *1* *3*

nuen - - - do string

4 *ff*

10 *p* *p*

ff

7 *ff*

7

FAGOTTO SECONDO

FAGOTTO SECONDO

Andante.

ROMANZE. *ff*

The Romanze section begins at measure 24. It is marked 'Andante' and 'ff' (fortissimo). The notation features a complex rhythmic pattern with many sixteenth notes.

The second system of the Romanze section continues the intricate melodic and rhythmic patterns established in the first system.

The seventh system of the Romanze section continues the complex melodic and rhythmic patterns.

FAGOTTO SECONDO

4

Allegro molto.

SCHERZO.

6/4 *ff*

9 *p*

1. 11. 18 *ff* *p* *ff*

9 *p*

TRIO.

1 24 *ff* Fine. *ff*

1 2 3

4 5 6 7 8 1 *p*

3 *ff* Scherzo. D.C. senza replica.

Vivace.

FINALE.

ff

Andante.

1 6 1 *p* *o.* *o.* *o.* *o.*

8 tempo *mo.* *ff*

FAGOTTO SECONDO

FAGOTTO SECONDO

No. 9.

9

INTRODUZIONE. CORNO PRIMO in Es C I.W. Kalliwoda. Op. 60. 1
Adagio. in Es.

SINFONIA. *ff*

Maggiore. *p* in C. *p*

Allegro non troppo. *string.* *ff*

ff

p *ff*

ff

ff

p *ff*

solo

pp

solo *ff* *ff*

ff

CORNO PRIMO

in F.
Andante.

ROMANZE. *solo*

CORNO PRIMO

3

in C.
Allegro molto.

SCHERZO. *ff* *p* *ff*

12 solo 2 1. 11. 1

19 *ff* *p* *ff* Fine.

12 3 1 24 Trio.

ff

15 3 *ff* Scherzo. D.G. senza replica.

in Es. C.
Vivace. in Es.

FINALE. *ff*

Andante. solo *pp*

1 8

1 2 3 4 5 6 7 8 tempo Imo. *ff*

1

1 1 2 3 4 5 6 *p*

7 8 6 6 6 1 1 2 3 4 5 *p*

6 7 solo 4

CORNO PRIMO

4

in C.

3 16

3

1 2 3 4 5 6 1 2 3

4 5

1 3

fff

1 2 3 4 5 6 7 6 6

p

6 1 solo 10

p

f ff

4

1 1 1

1 2 3 4 5 6 7

FINE.

No. 9.

9

79

CORNO SECONDO in Es. C.

1

INTRODUZIONE.
Adagio. in Es.

I. W. Kalliwoda, Op. 60.

SINFONIA.

ff

Maggiore.

Allegro non troppo.

string.

ff

pp

ff

pp

ff

ff

CORNO SECONDO

in F.
Andante.

ROMANZE. *pp* solo 1 2 3 4 5 6 7 8 *ff*

The Romanze section begins at measure 15. It is marked *pp* (pianissimo) and *solo*. The tempo is *Andante*. The music is in the key of F major. The first staff shows measures 15 through 22, with dynamic markings *pp* and *ff*.

in G.
Allegro molto.

SCHERZO. *ff* 17 *ff* 19 *ff*

The Scherzo section begins at measure 17. It is marked *ff* (fortissimo) and *Allegro molto*. The tempo is in the key of G major. The first staff shows measures 17 through 24, with dynamic markings *ff*.

CORNO SECONDO

TRIO.

24 *ff*

in Es.C.
Vivace.in Es.

ff Scherzo. D. C.
senza replica.

FINALE.

ff

Andante.

solo

pp

tempo $\frac{1}{3}$ mo.

1 2 3 4 5 6 7 8 *ff*

1

1 1 2 3 4 5 6 7 8

1 1 2 3 4 5 6 7

16 *f ff*

3

CORNO SECONDO

4

in C.
16

No. 9.

9

INTRODUZIONE. TROMBA PRIMA
Adagio, in C.

I.W. Kalliwoda. Op. 60.

1

SINFONIA.

TROMBA PRIMA

in D. C.
Andante. in D.

ROMANZE. *ff* 25 *ff* 35 in C.

The Romanze section begins at measure 25. It is in 6/8 time and marked *ff*. The key signature changes to C major. The notation includes various note values and rests.

ff 31

SCHERZO. in C. Allegro molto. *ff* 17 *ff* I II. 1

The Scherzo section begins at measure 17. It is in 6/4 time and marked *ff*. The key signature is C major. The tempo is Allegro molto. The notation includes first and second endings.

19 *ff* 13 *p*

The Trio section begins at measure 19. It is in 6/4 time and marked *ff*. The key signature is C major. The notation includes first and second endings.

2 1 24 *ff* Fine. *ff*

The Trio section continues from measure 24. It is marked *ff* and ends with a *Fine.* marking.

23 *ff* 3 Scherzo. D. C. senza replica.

The Scherzo section continues from measure 23. It is marked *ff* and ends with a *Scherzo. D. C. senza replica.* marking.

TROMBA PRIMA

3

in G.
Vivace.

FINALE.

TROMBA PRIMA

FINE.

No. 9.

9

49

TROMBA SECONDA

INTRODUZIONE.
Adagio, in C.

I.W. Kalliwoda, Op. 60.

1

SINFONIA.

TROMBA SECONDA

in D. C.
Andante. in D.
ROMANZE. 25 35
ff in C.

in C.
Allegro molto.
SCHERZO. 17 31
ff ff

19 13
ff p

TRIO.
 2 1 24
ff Fine. ff

23 3
ff Scherzo. D. C.
senza replica.

TROMBA SECONDA

in C.
Vivace.

FINALE. *ff*

Andante. tempo 1^{mo}.

ff

3 17 4

2

70 *ff* 1

13 *ff*

8

3

1

2 3 4 5 6 1 2 3 4 5

9

TROMBA SECONDA

No. 9.

9

47

TIMPANI in C.G.

1

INTRODUZIONE.
Adagio.

I.W. Kalliwoda, Op. 60.

SINFONIA.

TIMPANI in C. G.

ff

10

7

4

3

Romanze tacet.

SCHERZO. Allegro molto.

ff

19

ff

TRIO.

p

ff

Fine.

ff

Scherzo. D.C. senza replica.

FINALI. Vivace.

ff

Andante. tempo Imo.

pp solo

ff

TIMPANI in C. G.

