

**Badische Landesbibliothek Karlsruhe**

**Digitale Sammlung der Badischen Landesbibliothek Karlsruhe**

**Ouverture d'Hélène a grand orchestre**

**Méhul, Étienne Nicolas**

**A Paris, [1803?]**

[urn:nbn:de:bsz:31-140744](https://nbn-resolving.org/urn:nbn:de:bsz:31-140744)

B

## Overturen

1.	Milena.	Méhul.	20
2.	Traiser s'appose	"	17 "
3.	Spanna.	"	20 "
4.	Idion.	"	22 "
5.	Epicure.	Cherubini.	20 "
6.	Hotellerie portugaise.	"	21 "
7.	Taniska.	"	21 "
8.	_____	C. M. v. Weber.	21 "
9.	Frischütz.	"	23 "
10.	Scipio.	And. Pomborg.	21 "
11.	Don Mendoza.	"	20 "
12.	Le Province di Pallazzi.	"	21 "
13.	Euryanthe.	C. M. v. Weber.	21 "
14.	Le Paria.	Peter Lindpaintner.	21 "
15.	Die Pflege Kinder.	"	20 "
16.	Das Rosenmädchen.	"	20 "
17.	f. Jagd. Ouo.	Friedr. Schneider.	21 "
18.	f. Dessauer Marsch.	"	21 "
19.	f. God save the King.	"	17 "
20.	f. Conc. Ouo. f.	B. Pomborg.	17 "
21.	Fidelis.	L. v. Beethoven.	23 "
22.	_____	"	20 "
23.	_____	J. H. Stunth.	20 "
24.	_____	"	20 "
25.	_____	S. Spohr.	21 "
26.	Felus.	W. A. Mozart.	21 "
27.	Domineo.	"	21 "
28.	Kalypso.	P. Winter.	21 "
29.	7 Fratelli rivale.	"	21 "
30.	Canlemire.	Fesku.	21 "
31.	_____	"	21 "
32.	Moses.	v. Seyfried.	21 "
33.	_____	Wiedebin.	21 "
34.	_____	Kuckomn.	21 "
35.	_____	Mauer.	21 "
36.	Demophoon.	Vogel.	21 "
37.	Le Triomphe d'Artautne.	Prig'hini.	21 "
38.	_____	Kumpf.	21 "
39.	Die Silven.	H. H. name C.	21 "

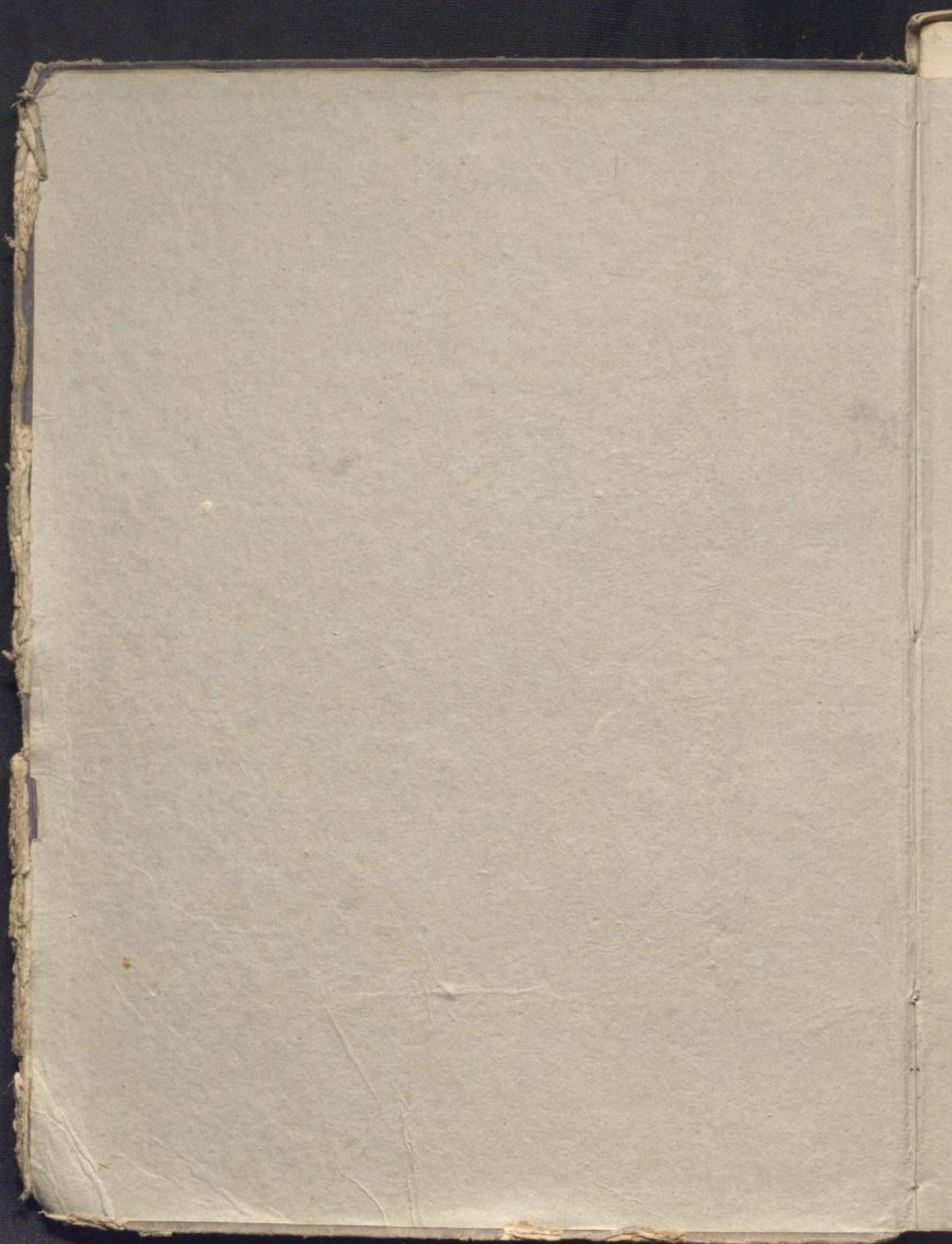

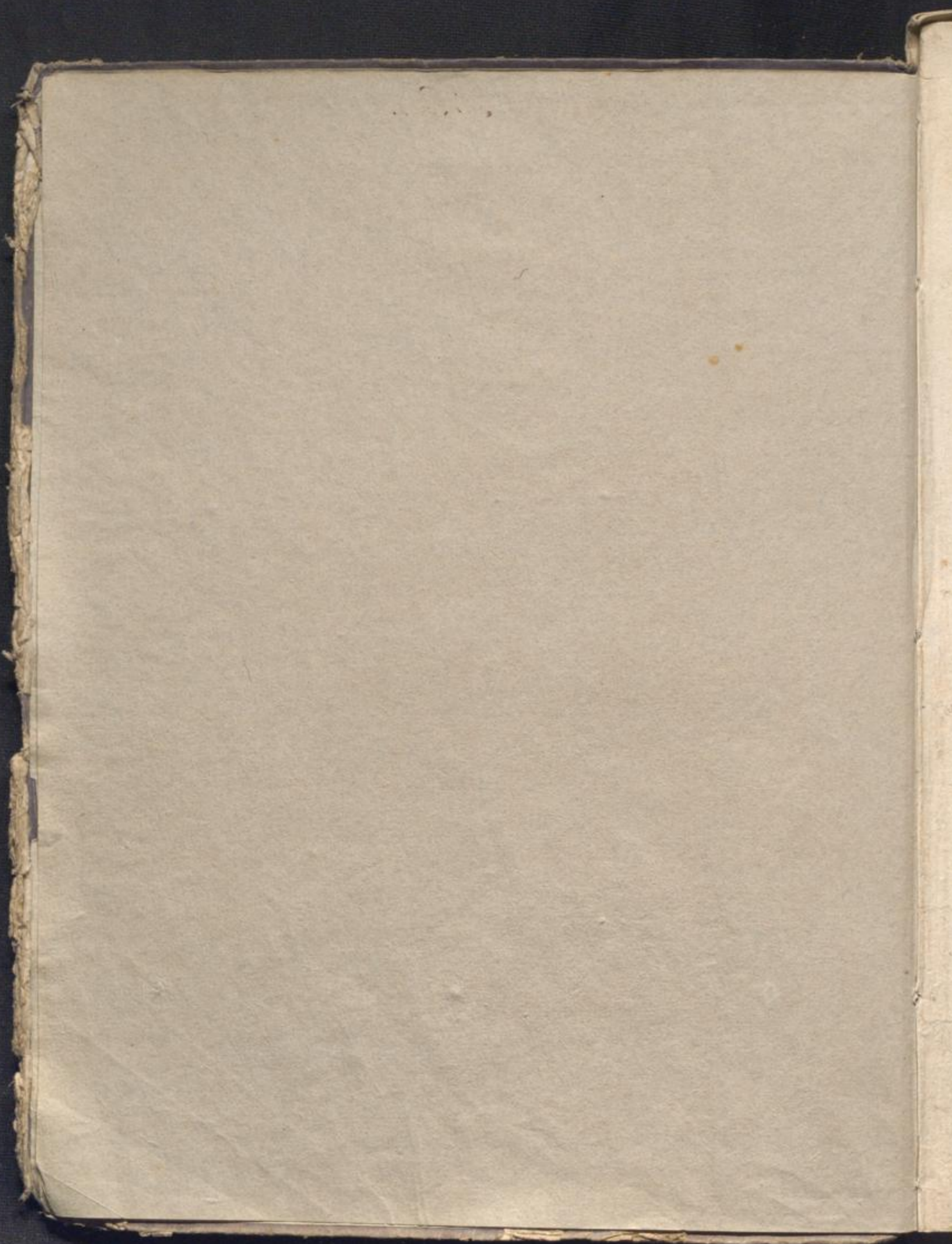

*N<sup>o</sup> 1.*

*Ouverture*  
**D' HÉLÉNA**

*A Grand Orchestre*

*Par*  
**MÉHUL**

*Prix 7<sup>n</sup> 10<sup>s</sup>*

*Propriété de l'Auteur. Déposé à la Bibliothèque Nationale.*

**A PARIS**

*Chez Cherubini, Méhul, Kreutzer, Rode, N. Joubert et Boieldieu.*

*Rue de la Loi, N<sup>o</sup> 268. vis-à-vis celle de Ménars.*

*A Lyon, Chez Garnier, Place de la Comédie, N<sup>o</sup> 18.*

(127)

*Méhul*

2  
Musikbibliothek  
Baden-Württemberg

2  
All<sup>o</sup> Vivace Violino 1<sup>o</sup>  
OUVERTURE

Violino I<sup>o</sup>

3

Violino I<sup>o</sup>

Mus. Druck.

S. B. 5

B

*Quverturen.*  
*Violino primo.*  
nr. II.

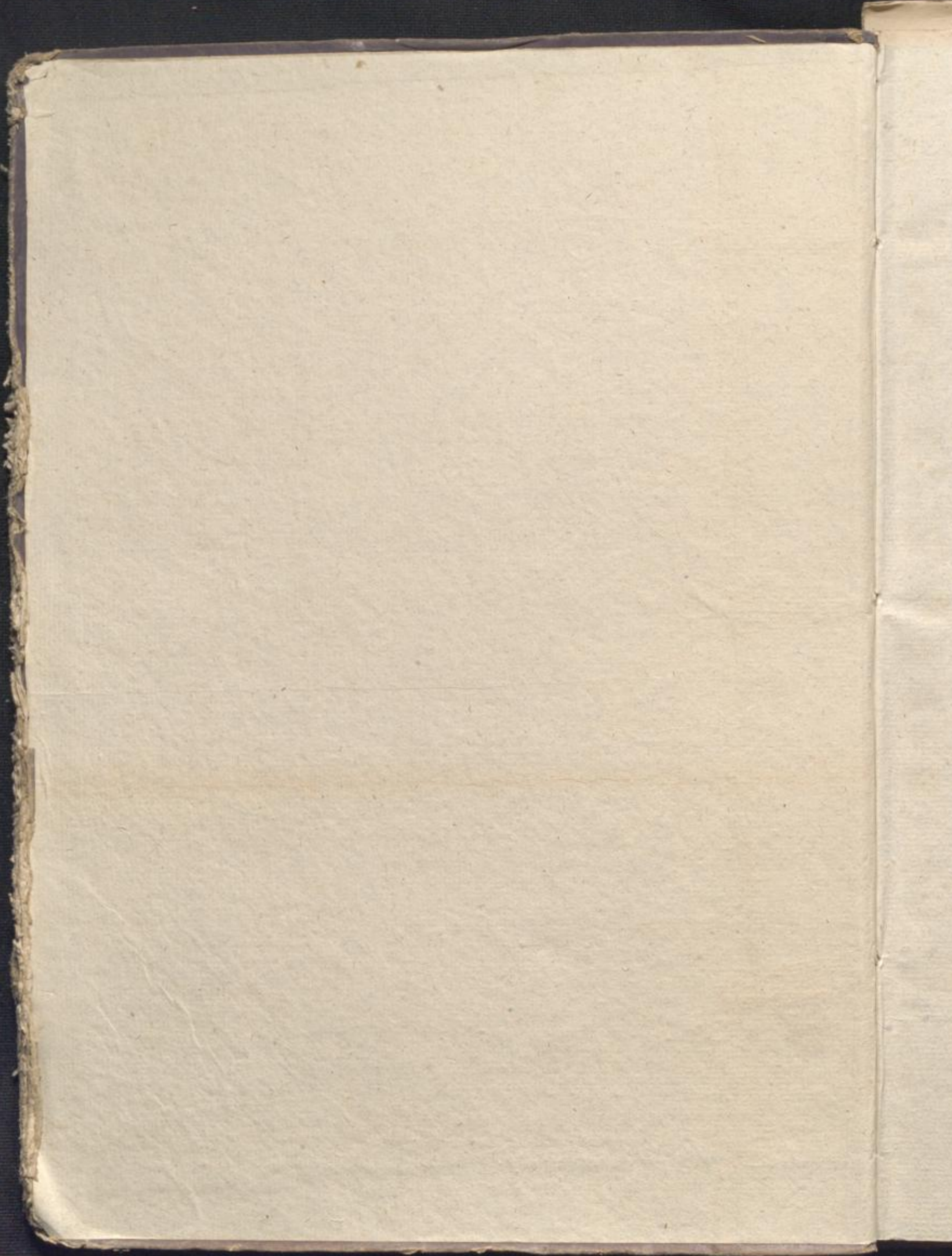

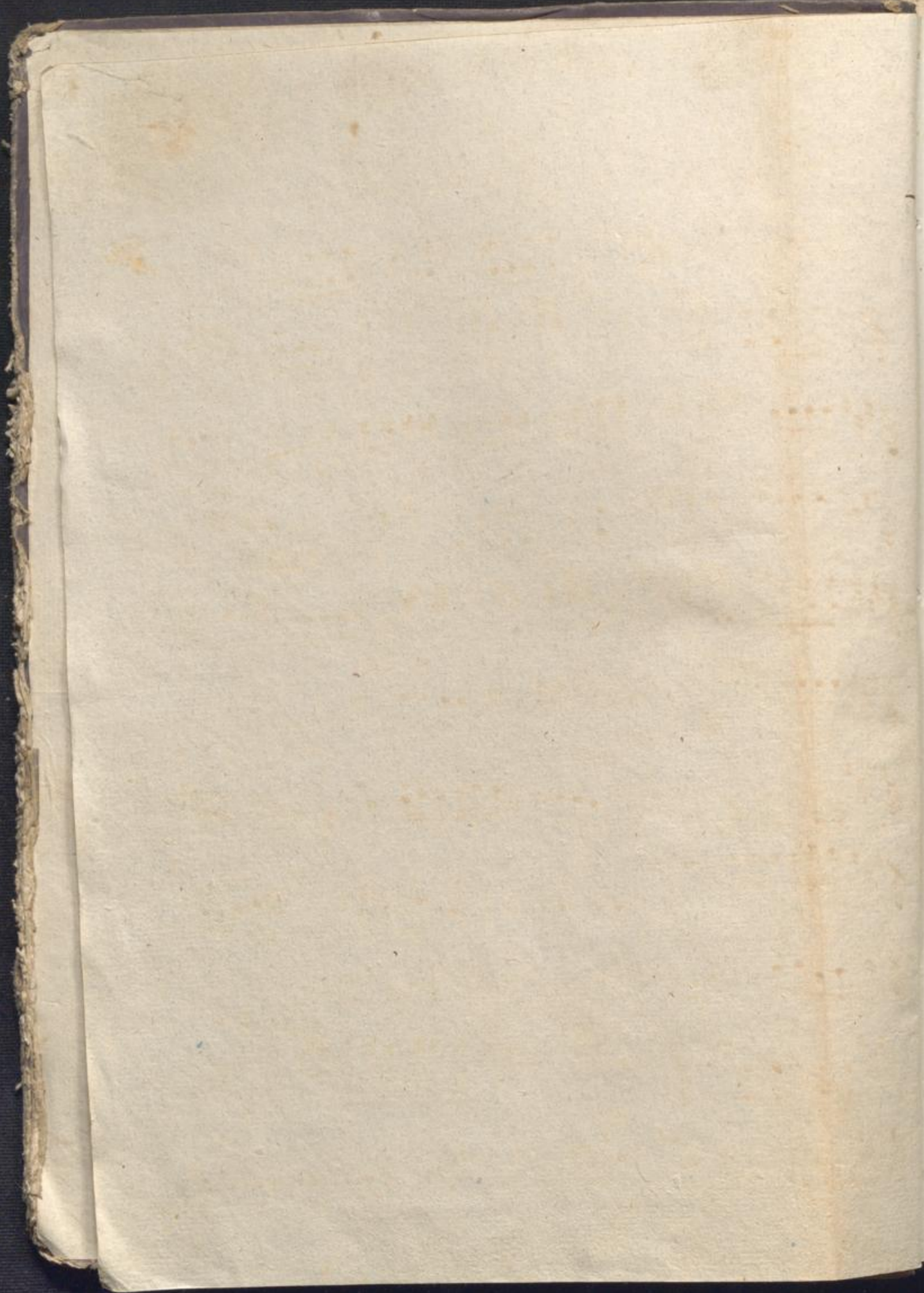

*Ob*  
Fl  
Fl  
Fl  
Fl  
Fl  
Fl  
Fl  
Fl  
Fl  
Fl

The right page of the manuscript book contains handwritten musical notation. It features several staves, each beginning with a treble clef and a key signature of one sharp (F#). The notation includes various note values and rests, though the specific details are partially obscured by the binding and the angle of the page.

Partial view of musical notation on the right-hand page, showing the right edge of several staves with treble clefs and key signatures.

A series of seven empty musical staves.

Partial view of handwritten musical notation on the adjacent page.

Mus. Brwk.

S. B. C.

**B**  
Ouverture.

Violino secondo.

No 1.

*L.*

*Nro. 1.*

*Violino Secondo*  
*Car. d' Heline*

# OUVERTURE

All<sup>o</sup> Vivace Violino 2<sup>o</sup>

Violino 2°

Violino 2º

Mus. Dewk.

S. 3. 5

**B**  
Ouverturen.

~~~~~  
Violino secondo.

Nro. II.

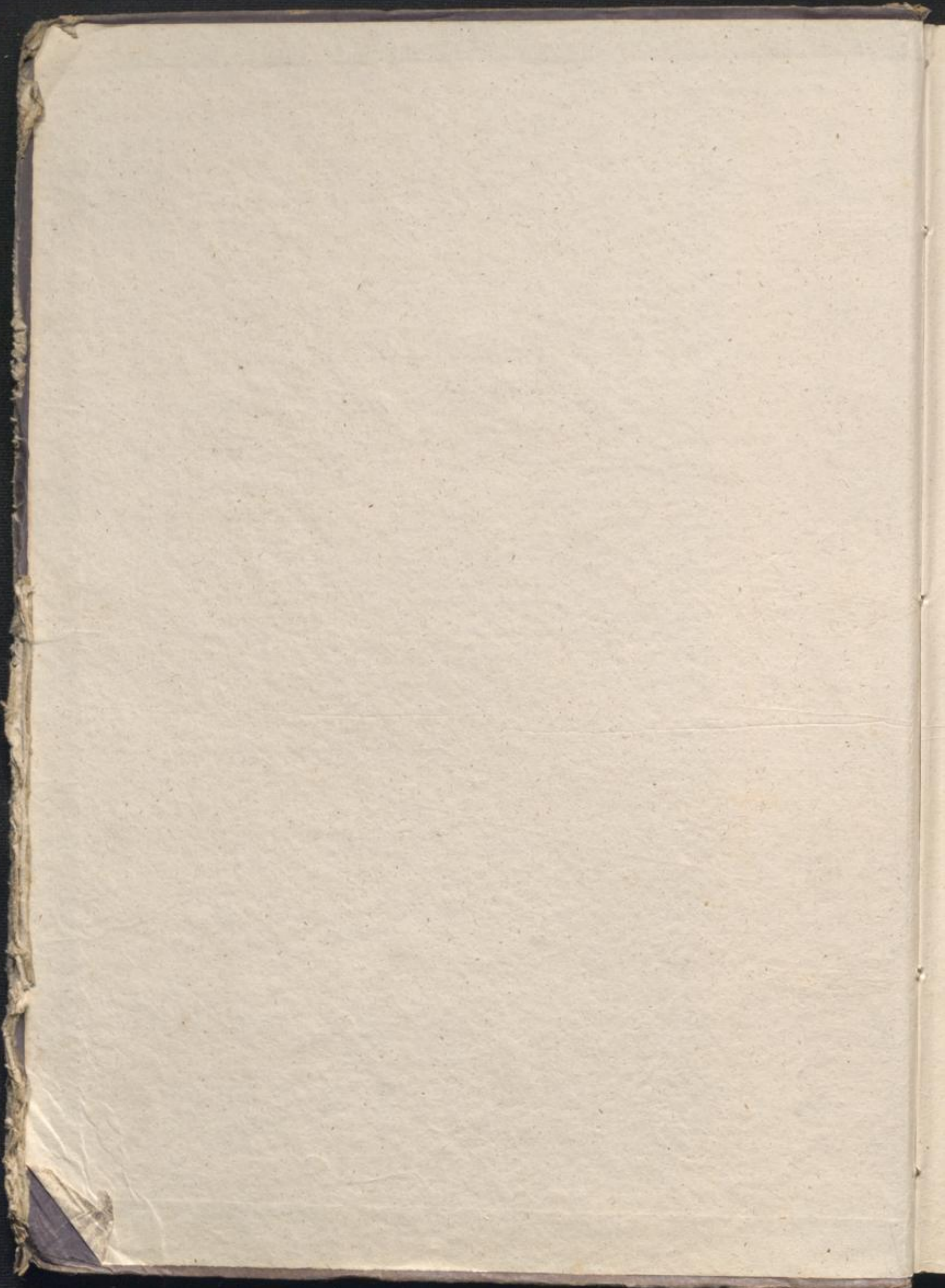

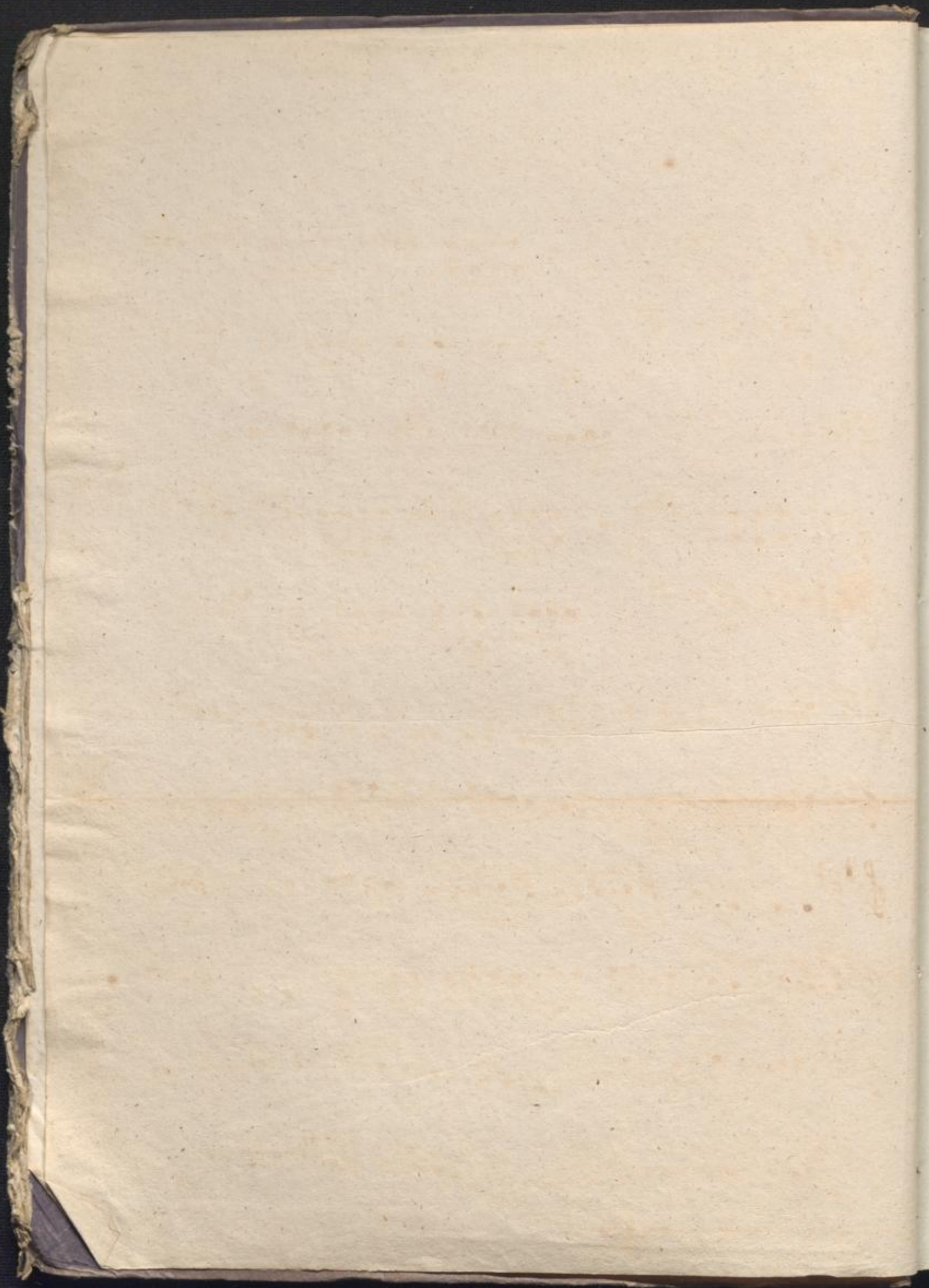

No. 1.

Mehil.

Overture

Fur Oper:

Helene

Violino 2<sup>do</sup>.

Allegro vivacé.

Mus. Drwk.

S. B. 5

**B**  
Ouverturen.  
~~~~~  
Viola.

No: 1.

Viola  
Quod Helene

2  
Alto  
All<sup>o</sup> Vivace  
OUVERTURE

Alto

All<sup>o</sup> trompette

*[Faint, illegible handwriting on a ruled page]*

Mus. Drwh.

3. D. 5.

**B**  
Ouvverturen.  
~~~~~  
Violoncello & Basso.

Nro: 1.

Basso

Ouv: d'Helene

Basso è Contrabasso

**OVERTURE** *All<sup>o</sup> Vivace*

Basso e Contrabasso

1 2 3 4 5 6 7 8 9 10

11 12 13 14 15 16

ff p ff p ff

ff p ff p ff

ff ff ff ff ff

Tritis

All<sup>o</sup> 3

3

Basso e Contrabasso

ff

ff ff p pp

soli 3 3 1

1 1 1 1º tempo

ff

p ff p

ff

pp Vlli pp

ff

ff

Basso e Contrabasso

6

Mus. Drwk.

35

**B**  
Cuvverturen.  
~~~~~  
C. Bass.

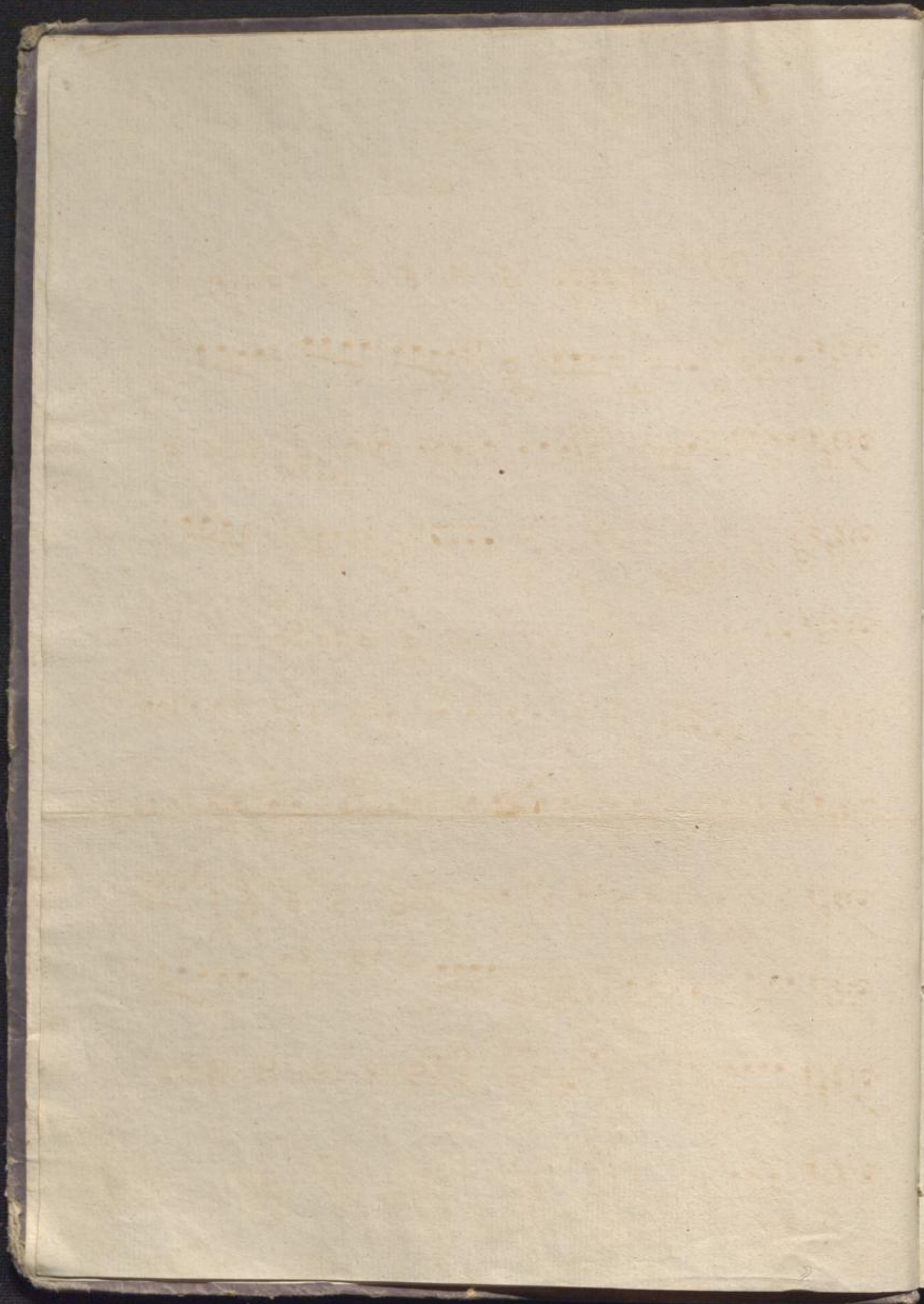

No. 1.

Mohäl.

Ouverture zur Oper

Helene. Passo!

Allegro  
vivace.

Four empty musical staves, each consisting of five horizontal lines, located at the bottom of the page.

Mus. Brwk.

53. 5

<sup>13)</sup> Ouverturen.

Flauto primo.

B

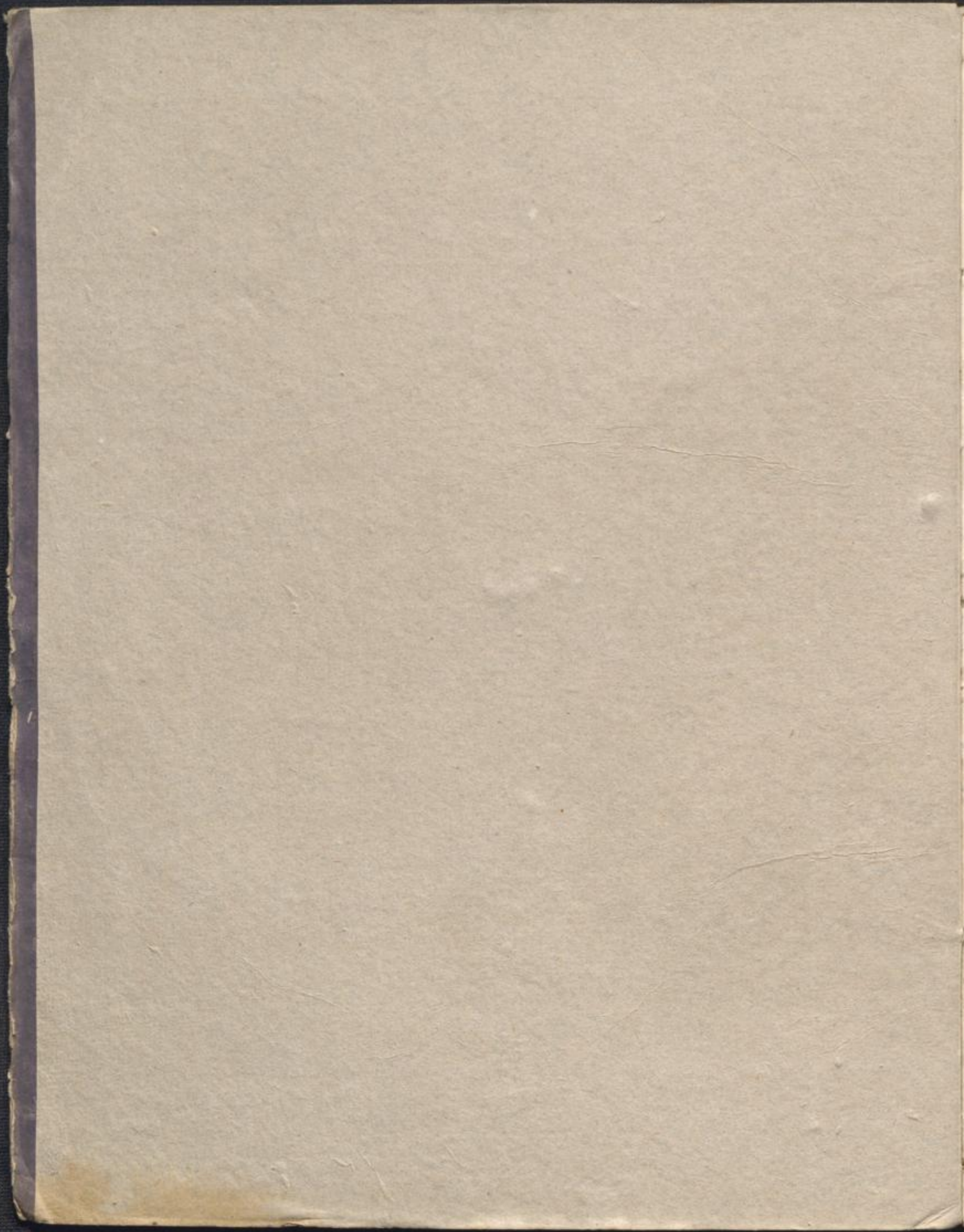

Plaute V.

# No. 1.

## I<sup>re</sup> Petite flute

**OUVERTURE** *All<sup>o</sup> Vivace*

sfz sfz sfz

P sfz ff ff

sfz sfz ff

sfz p sf ff

flute P ff ff

flute - ff sfz sfz ff

2 2

15

12 flute

7

7 sfz sfz sfz

P sfz P ff ff

1<sup>re</sup> Petite flute

3

All<sup>o</sup> grande flute 20 basse corno clarinette

basse corno clarinette petite flute 1<sup>o</sup> tempo 8

*p* *solo* *p* *solo* *ff*

*sfz* *sfz* *p*

*ff* *p* *p* *ff* *ff*

2 15

12

7

7

*ff* *sf* *sf*

*p* *ff* *p* *ff* *ff*

1 1

Mus. Drvk.

53. 5

B.  
Ouverturem.

~~~~~  
Flauto secondo.

B

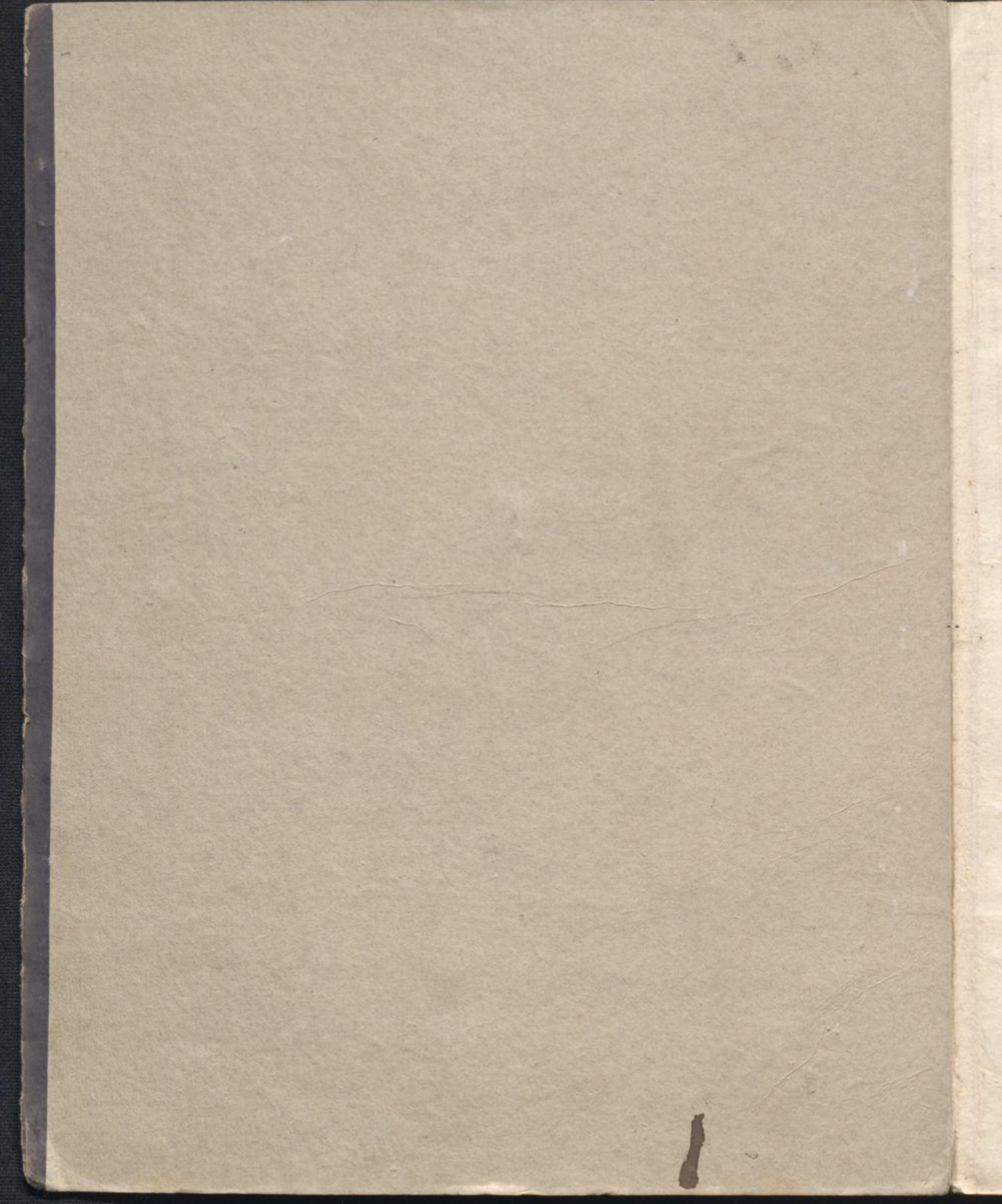

No. 1.

2<sup>de</sup> Petite flute

All<sup>o</sup> Vivace

OUVERTURE

44 violon

19 basse

petite flute

petite flute

basse

All<sup>o</sup>

1<sup>o</sup> tempo

127

2.

Mus. Druck.

5.315

*Ouverturen.*

*Oboe primo.*

*B*

# No. 1.

## Oboe I<sup>o</sup>

**OUVERTURE** *All<sup>o</sup> Vivace*

12 oboë 2<sup>o</sup> *solo*

8 *solo*

*solo*

19 clar.

27 basse

Oboe I<sup>o</sup>

3

Mus. Drvk.

S. B. 5

*Ouverturen.*

*Oboe secondo.*

**B**

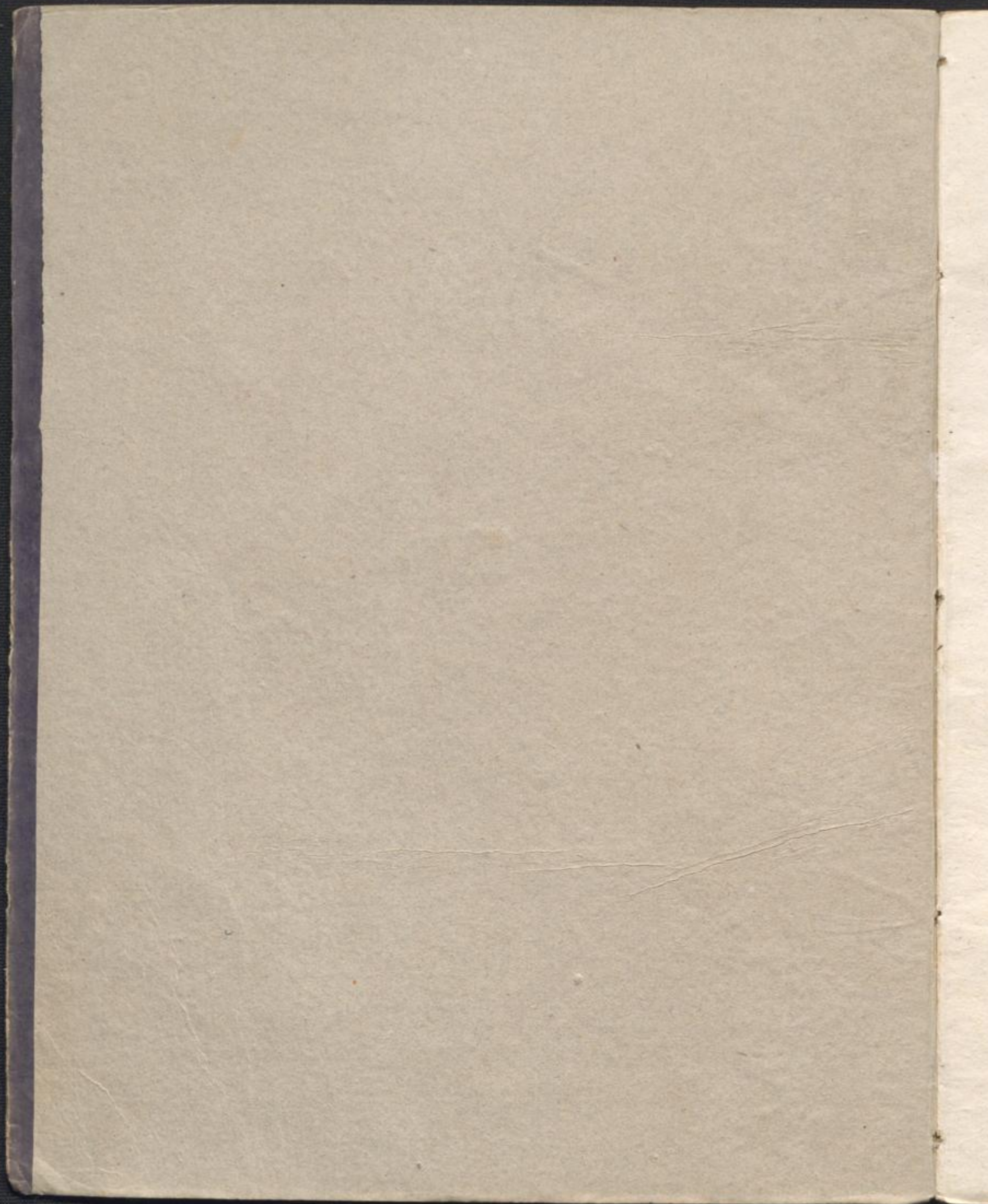

*[Faint handwritten text]*

# Nro. 1.

## Oboe 2<sup>o</sup>

All<sup>o</sup> Vivace

OUVERTURE

ff sfz sfz

p sfz sfz ff sfz

sf p sfz p ff

ff solo 12 16 oboè 1<sup>o</sup>

ff sfz sfz ff

2

19 clarinette

27 basse

ff sfz sfz

Oboe 2<sup>o</sup>

3

1<sup>o</sup> trompette

All<sup>o</sup>

p f p ff

17.

1<sup>o</sup> tempo

ff ff

sf sf p sfz p

ff

sfz

clar.

p

27

basse

ff sfz

sfz p sfz p

ff ff ff

Ms. 24

Mus. Drwh.

S. 3, 5

Ouverturen

Clarinetto primo.

B

Ms. 21

1

2

# No. 1.

## Clarinetto I<sup>o</sup>

*me*

### OUVERTURE.

All<sup>o</sup> Vivace

Clarinetto I<sup>o</sup>

3

- Staff 1: *sfz*, *p*, *sfz*, *p*, *sfz*
- Staff 2: *ff*, *All<sup>o</sup>*, *trompette*, *sfz*
- Staff 3: *pp*, *p*, *ff*, *9 1<sup>o</sup> tempo*
- Staff 4: *sfz*, *sfz*, *p*, *ff*, *p*
- Staff 5: *p*, *sfz*, *ff*, *2*, *2*
- Staff 6: *15 solo*, *p*
- Staff 7: *3*, *7*
- Staff 8: *7*, *ff*, *sfz*
- Staff 9: *p*, *sfz*, *p*, *sfz*
- Staff 10: *ff*, *ff*
- Staff 11: *4*
- Staff 12: *19*

Mus. Drwh.

S. 3. 5

Ouverturen

Clarinetto secondo.

B

T.

1

No. 1.

Clarinetto 2<sup>o</sup> in C

All<sup>o</sup> Vivace

OUVERTURE

1<sup>re</sup> clarinette

Clarinetto 2<sup>o</sup>

4

Mus. Drwk.

S. B. 5

Ouverturen.

Fagotto primo.

B

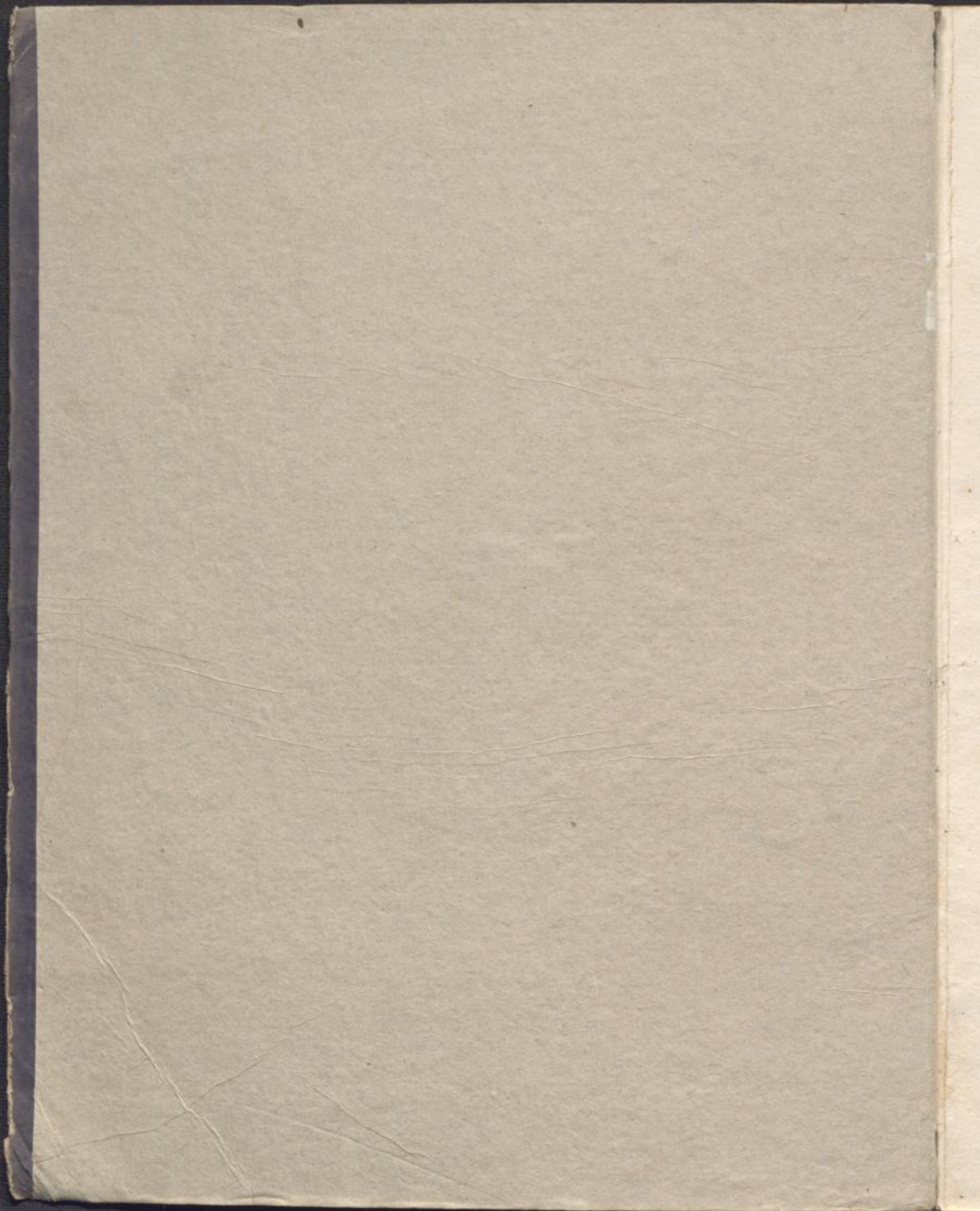

*[Faint handwritten text]*

*[Faint vertical text]*

No. 1.

Fagotti

OVERTURE

All<sup>o</sup> Vivace

Fagotti

- Measures 31-40:** A section with *ff* dynamics and *sFz* (sforzando) markings.
- Measures 41-44:** A section marked *All<sup>o</sup>* (Allegro) and *alto*, featuring a melodic line with *sFz* markings.

Fagotti

1<sup>o</sup> tempo

30 Vlli

15 solo

15 solo

3

3

4

4

Unis.

Mus. Drwh.

J. B. 5

*Ouverturen.*

~~~~~  
*Corno primo.*

**B**

I.

No: 1.

Corno I<sup>o</sup>

Mehul

OUVERTURE *All<sup>o</sup> Vivace*  
*en la<sup>FF</sup>*

1 1 8  
 fp fp ff

1 4 8  
 sfz sfz ff ff

1 2 3 4 5 6 7 8  
 fp ff

4  
 ff

15 oboë solo  
 p ff sfz

17 solo  
 dolce

3  
 ff

7 All<sup>o</sup> 11  
 fp ff

Mus. Brwk.

J. B. 5

*Ouverturen.*

~~~~~  
*Corno secondo.*

**B**

*II.*

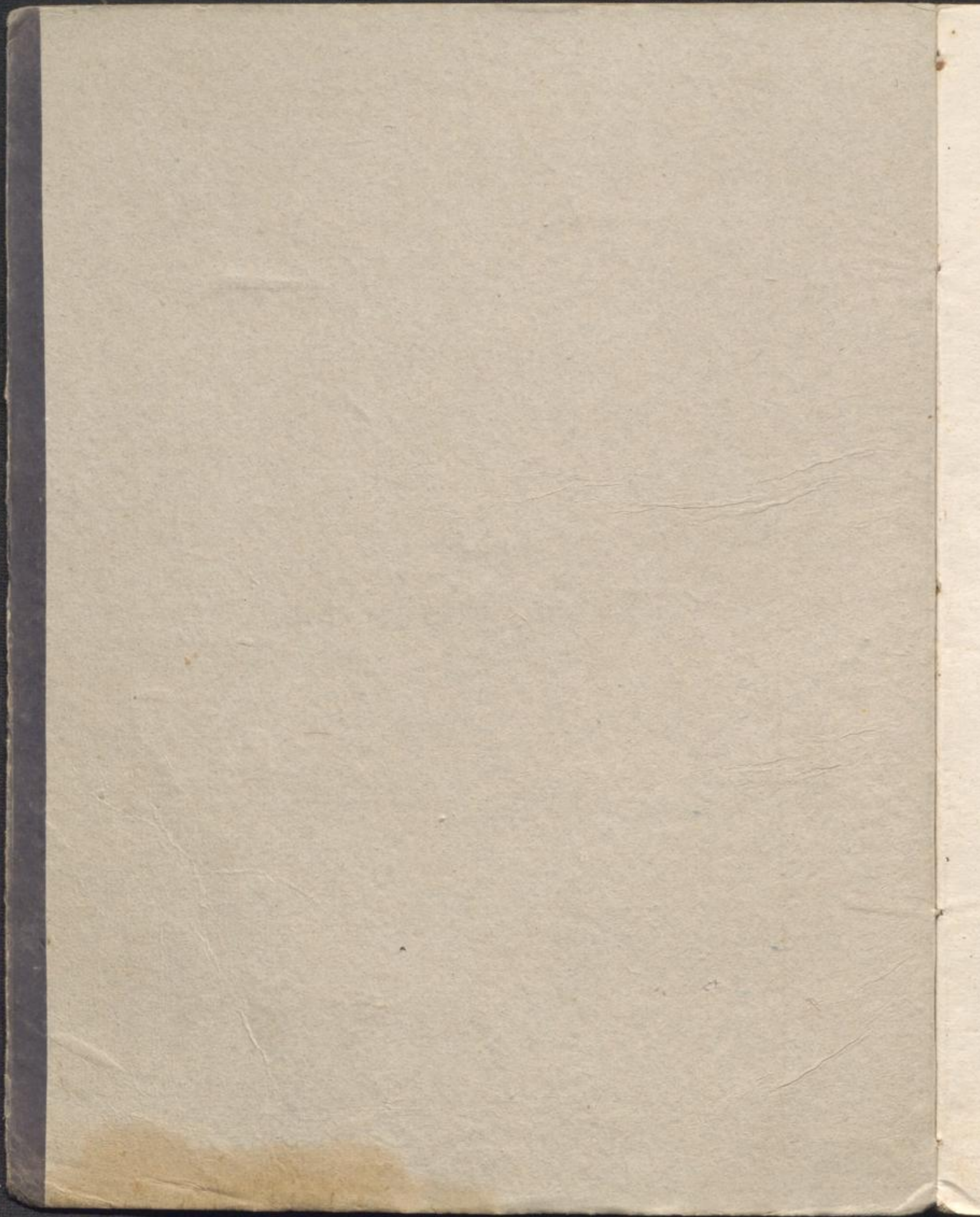

No. 1.

Corno 2<sup>o</sup>

All<sup>o</sup> Vivace

OVERTURE.

en la FF

fp

sfz

pp

16 1<sup>o</sup> tempo

37

33

7 All<sup>o</sup> 19

127

2

Mus. Drwck.

173. 5

Ouverturen  
~~~~~  
Clarino primo.  
B

# No: 1.

## Trompettes

### OUVERTURE

All<sup>o</sup> Vivace

en fa

7 19 150

FF P

trompettes

F soli All<sup>o</sup> Moderato

7 FF

20 7 94

1<sup>o</sup> tempo changés en ré

20 7 94

trompettes

FF

1 2 3 4 5 6 7 8

1 2 3 4 5 6 7 8

127

*Nro: 2. taces.*

Mus. Drwk.

1. B. 5

*Ouverturen*  
~~~~~  
*Timpani.*  
B

11

# No. 1.

## Timballe

OUVERTURE *All<sup>o</sup> Vivace* 190 *trompette*  
*en fa*

*alto*

*pp*

25 *1<sup>o</sup> tempo* 163

No: 2. taccA.