

Badische Landesbibliothek Karlsruhe

Digitale Sammlung der Badischen Landesbibliothek Karlsruhe

La dame blanche

opéra en trois actes

4e Partie

Boieldieu, François Adrien

Paris, [ca. 1825]

[urn:nbn:de:bsz:31-229900](https://nbn-resolving.org/urn:nbn:de:bsz:31-229900)

F. Lotz

Mus. Dm. 62 3850

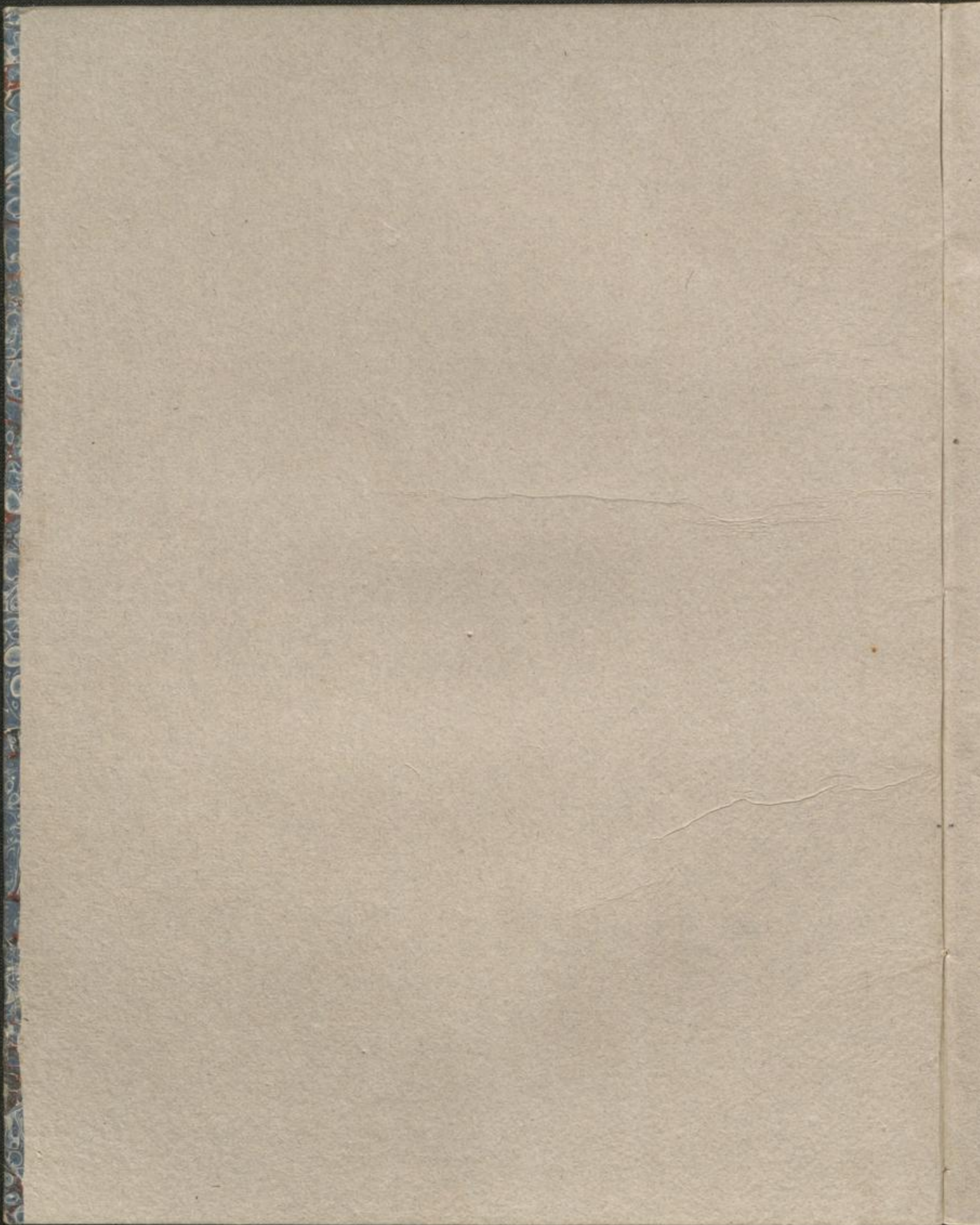

2 All.^o Maestoso. 120 = ♩ FLUTE.

LA DAME BLANCHE. 6^{de} Fl.

4^o Suite.

N^o 41. Entr'acte et Air.

ff p ff pp Cres.

Gres.

And.^{no} Affectuoso.

Solo.

Allegretto.

Solo.

ff ff ff ff

ff ff

Solo.

ff ff ff ff

ff ff ff

2426. J.C.

FLUTE.

5

FLUTE. Part 1 (Measures 1-15):

- Measure 1: *Fz.*
- Measure 2: *Fz.*
- Measure 3: *p*
- Measures 4-10: *FFFFFP FPFz.*
- Measure 11: *pp*
- Measures 12-15: *FF FP FP FP*

FLUTE. Part 2 (Measures 16-25):

- Measure 16: *F*
- Measure 17: *F*
- Measure 18: *FF*
- Measures 19-25: *FF FP FP FP*

FLUTE. Part 3 (Measures 26-35):

- Measures 26-35: *FF*

FLUTE. Part 4 (Measures 36-45):

- Measures 36-45: *FF*

FLUTE. Part 5 (Measures 46-55):

- Measures 46-55: *FF*

FLUTE. Part 6 (Measures 56-65):

- Measure 56: *FF*
- Measure 57: *p*
- Measures 58-65: *FF*

FLUTE. Part 7 (Measures 66-75):

- Measures 66-75: *FF*

FLUTE. Part 8 (Measures 76-85):

- Measures 76-85: *FF*

FLUTE. Part 9 (Measures 86-95):

- Measures 86-95: *FF*

N^o 12.
CHOEUR.

CHOEUR. Part 1 (Measures 1-15):

- Measure 1: *FF*
- Measures 2-15: *FF*

CHOEUR. Part 2 (Measures 16-25):

- Measures 16-25: *FF*

CHOEUR. Part 3 (Measures 26-35):

- Measures 26-35: *FF*

CHOEUR. Part 4 (Measures 36-45):

- Measures 36-45: *FF*

CHOEUR. Part 5 (Measures 46-55):

- Measures 46-55: *FF*

CHOEUR. Part 6 (Measures 56-65):

- Measures 56-65: *FF*

CHOEUR. Part 7 (Measures 66-75):

- Measures 66-75: *FF*

CHOEUR. Part 8 (Measures 76-85):

- Measures 76-85: *FF*

CHOEUR. Part 9 (Measures 86-95):

- Measures 86-95: *FF*

CHOEUR. Part 10 (Measures 96-105):

- Measures 96-105: *FF*

CHOEUR. Part 11 (Measures 106-115):

- Measures 106-115: *FF*

4 Moderato. 108 = ♩

FLUTE.

2126 J. G.

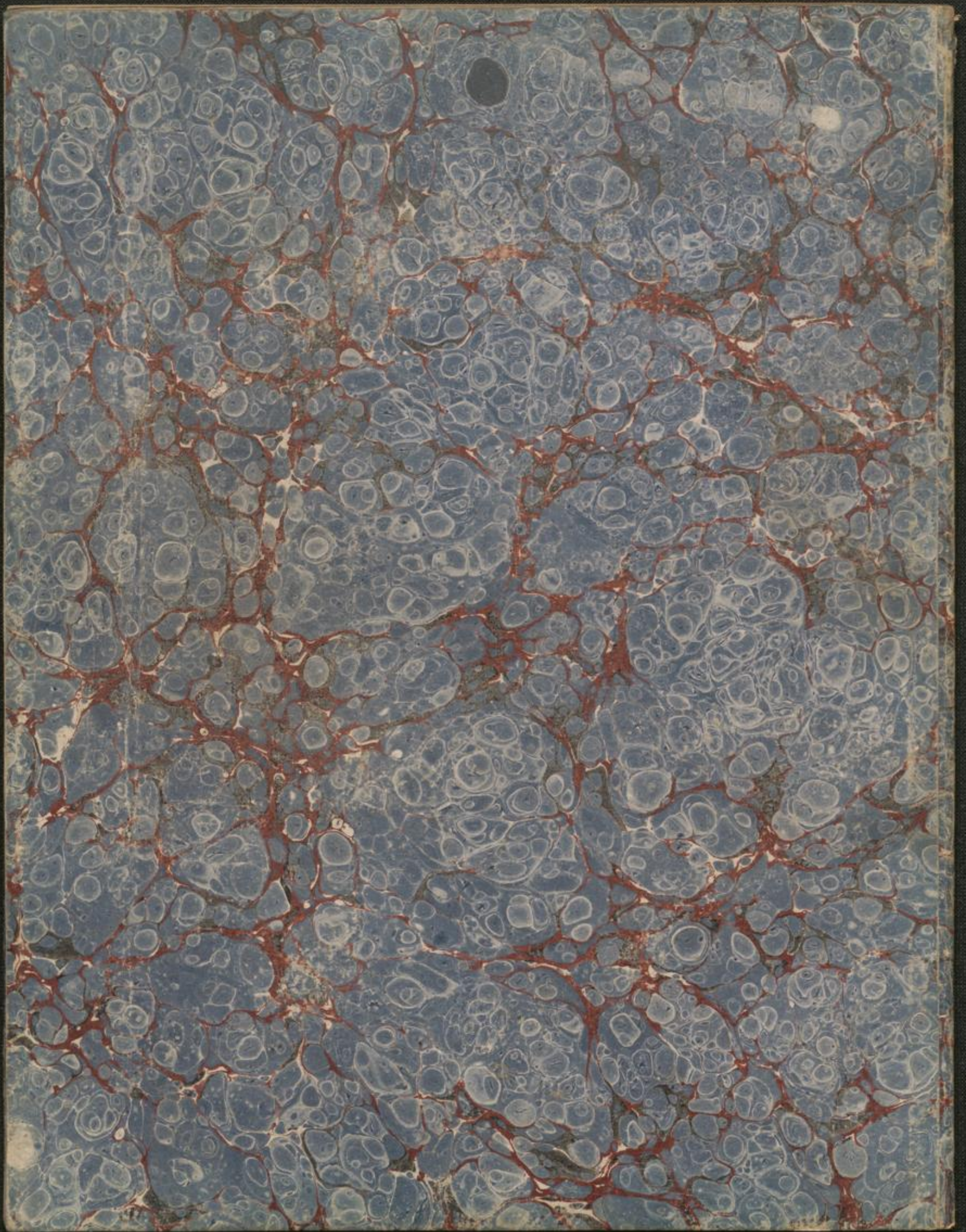

Clarinetto I

Man. Dm 1/2 3250

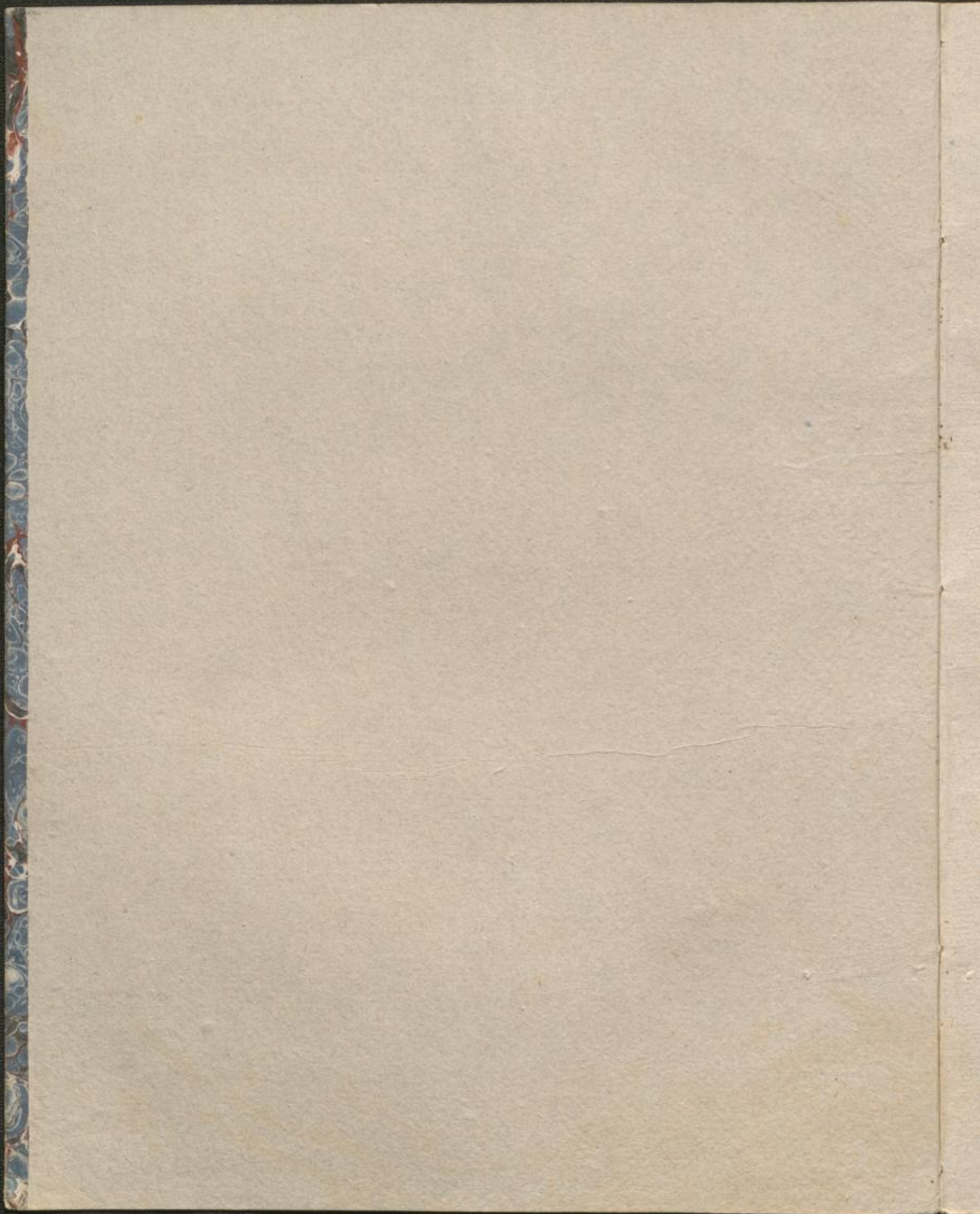

GA
DAME BLANCHE

Opéra en trois Actes

Musique de Boieldieu.

Arrangé en Harmonie

pour sept Instrumens obligés.

et cinq Instrumens ad libitum.

PAR BOUFFIL.

Première Clarinette du Théâtre Royal de l'Opéra Comique.

1^{re} Partie.

Prix : 15^l.

à Paris,

Chez JANET et COTELLE, Éditeurs M^{de} de Musique du ROI, Rue d'Honoré, N^o 123, au Mont d'Or.

Et Rue de Richelieu, N^o 92, près celle Feytaud.

1730

CLARINETTO I. EN SI D.

LA DAME BLANCHE, All.^o Maestoso. 120 = ♩
4. Suite.
N^o 11. Entracte et Air.

CLARINETTO I.

CLARINETTO 1^o

N^o 12.
CHOEUR.

Allegro. 108 = 

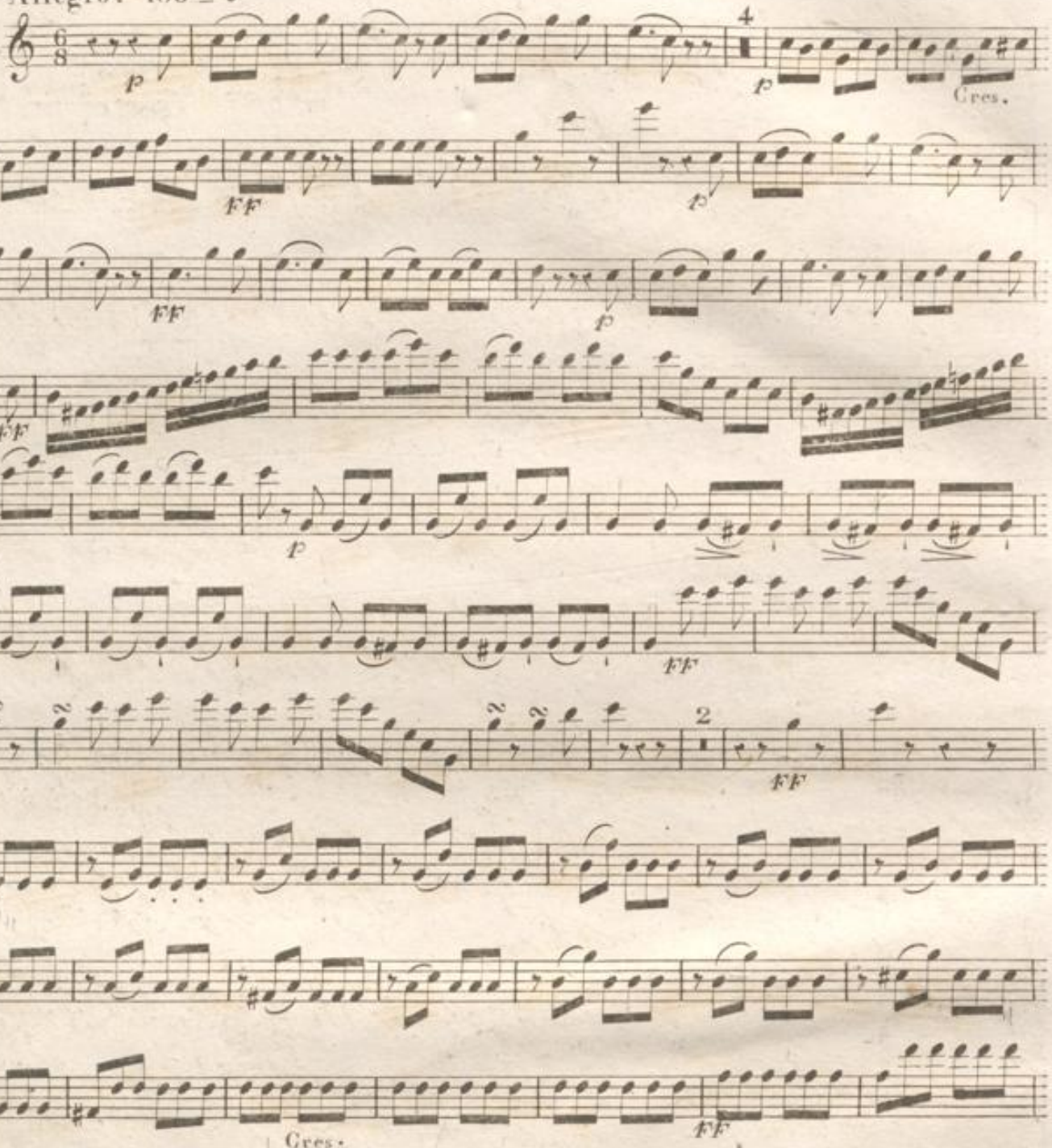

Moderato. 58 = 

CLARINETTO I.

All.º Moderato, 108 =

ff *p* *fp* *Dol.* *Dol.* *fp* *f* *p*

CLARINETTO I^o

- Staff 1: *Dol.* (Dolce), *pp* (pianissimo), *Retardez.* (Ritardando)
- Staff 2: *Tempo.*
- Staff 3: *Tempo.*, *Lent* (Lento), *pp*
- Staff 4: *Cres.* (Crescendo)
- Staff 5: *Cres.*
- Staff 6: *ff* (fortissimo)
- Staff 7: *ff*
- Staff 8: *ff*, *Espress.* (Espressivo)

CLARINETTO I^o

pp

Tempo.

Rallentissez.

Suoriz.

FF

All^o Assai. 120 = ♩

N^o 13.
DUO.

pp

Gres.

FF

p

Gres.

FF

FF

p

Solo.

Mez. F

Gres.

FF

FF

F

pp

2426. J. C.

VS.

CLARINETTO I^o.

ff p

ff³ pp

f ff

Gres. f Gres.

ff pp

ff p

Poco. f Gres.

f Fz. > p Poco. f

Gres. f Fz. > p

ff

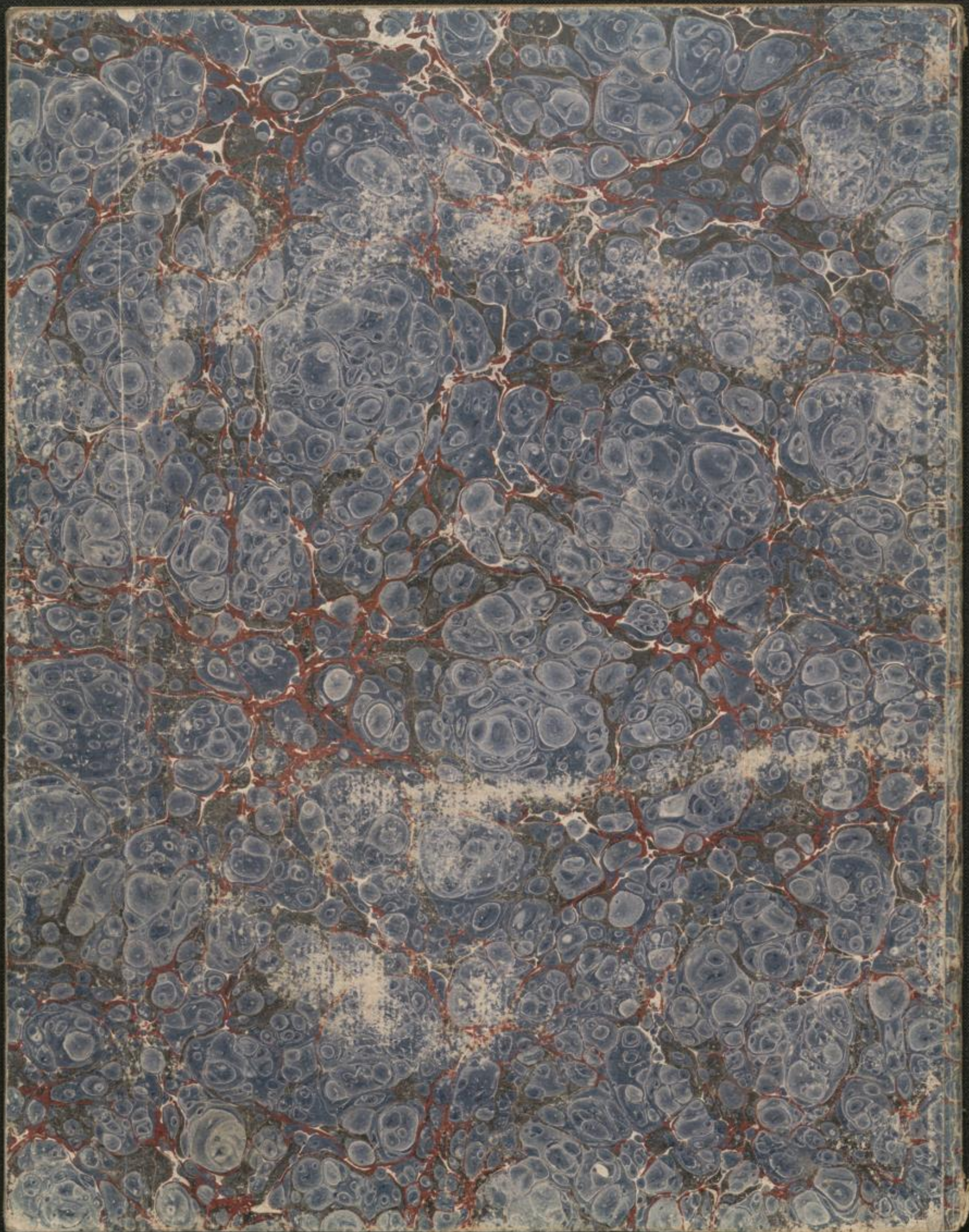

Clarinetto II

Man. Dm 42 3250

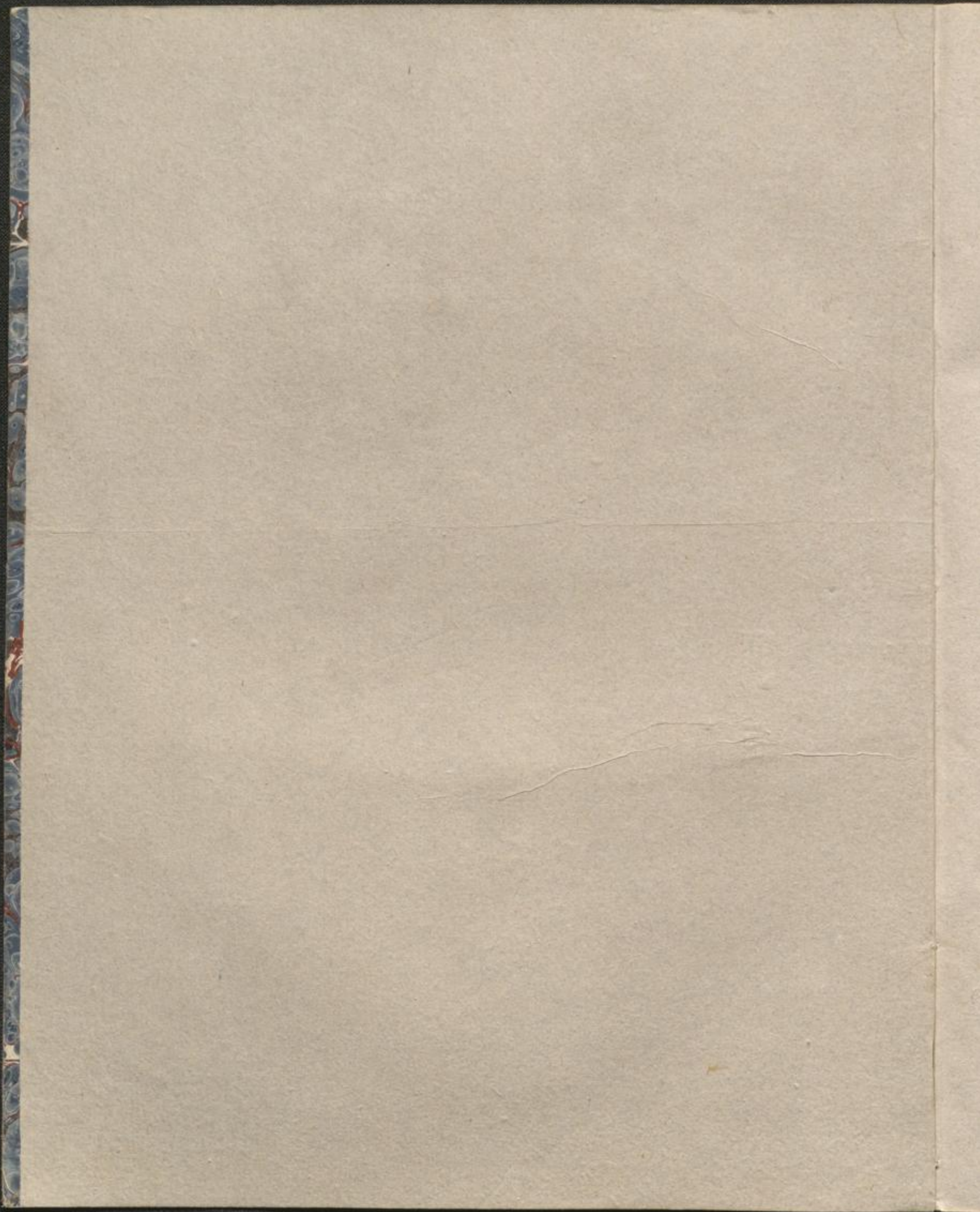

CLARINETTO 2^o EN SI b

LA DAME BLANCHE, 4^e Suite.
N^o 11. Entracte et Air.

All^o Maestoso. 120 =

CLARINETTO 2º

2426. J. G.

Allegro. 108 = CLARINETTO 2^o

Moderato. 58 =

CLARINETTO 2^o

Allegretto. 5

Moderato. 108 = ♩

f *pp* *Dol.* *f* *f* *Dol.* *pp* *fp*

Retardez.

2426, J. C.

Retardez.

CLARINETTO 2^o

Tempo. *ff*

pp

Lento Tempo.

pp

Cres.

Cres.

ff

pp

pp

CLARINETTO 2^o

ff
Rallent. Tempo.
All^o Assai. 120 = ♩ Smorz. ff

N^o 45.
DUO.

ff
Cres.
ff p Cres. ff
ff p
ff ff ff ff ff ff ff ff p
Cres.
ff ff p p
ff

CLARINETTO 2°

ff p

ff ff

f ff³ 3 3 3

Gres. f Cres. ff

ff

ff

p Poco f Cres.

f Fz. p Poco f Cres.

Fz. p ff

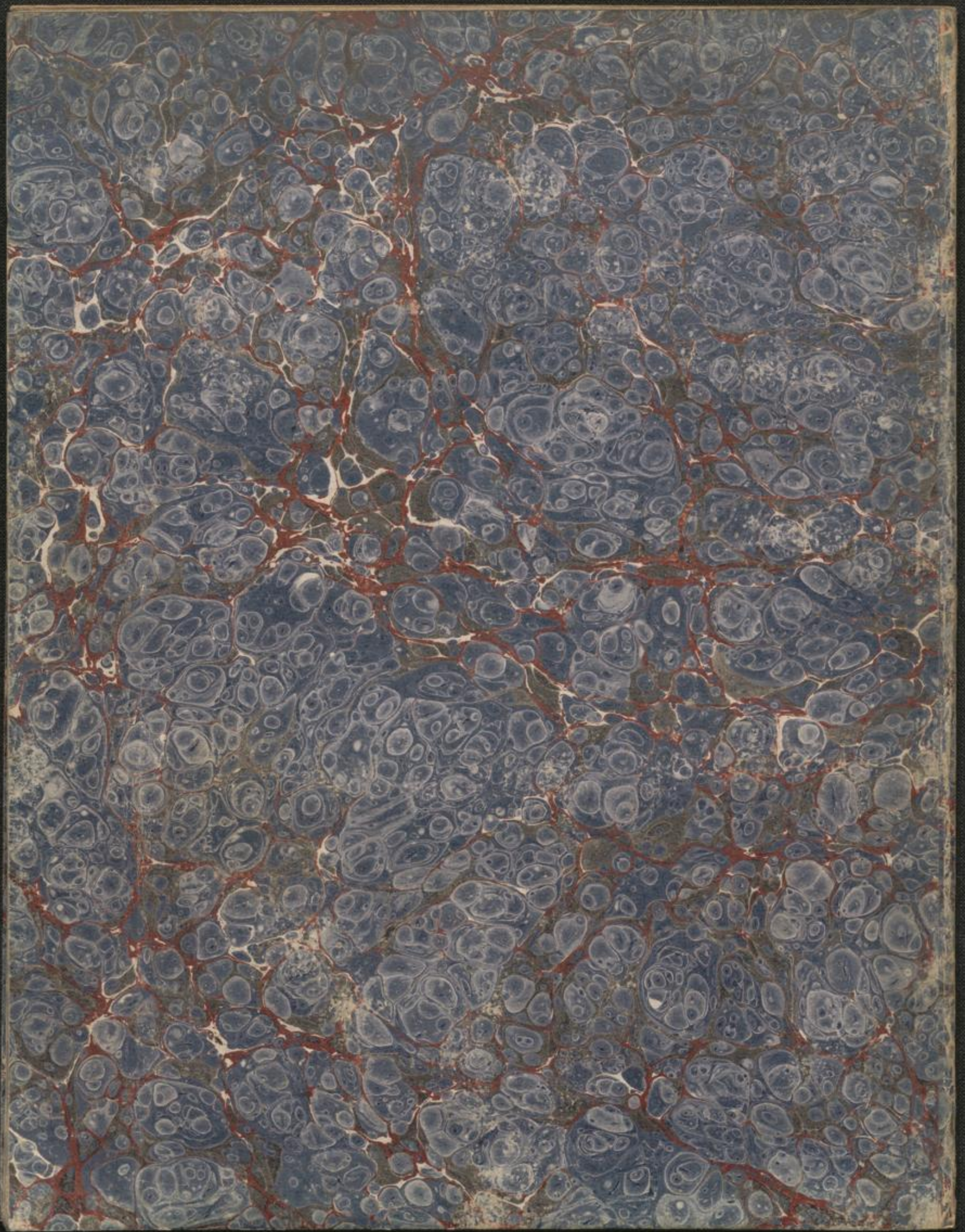

Clarinetto III

Man. Dno Nr. 3250

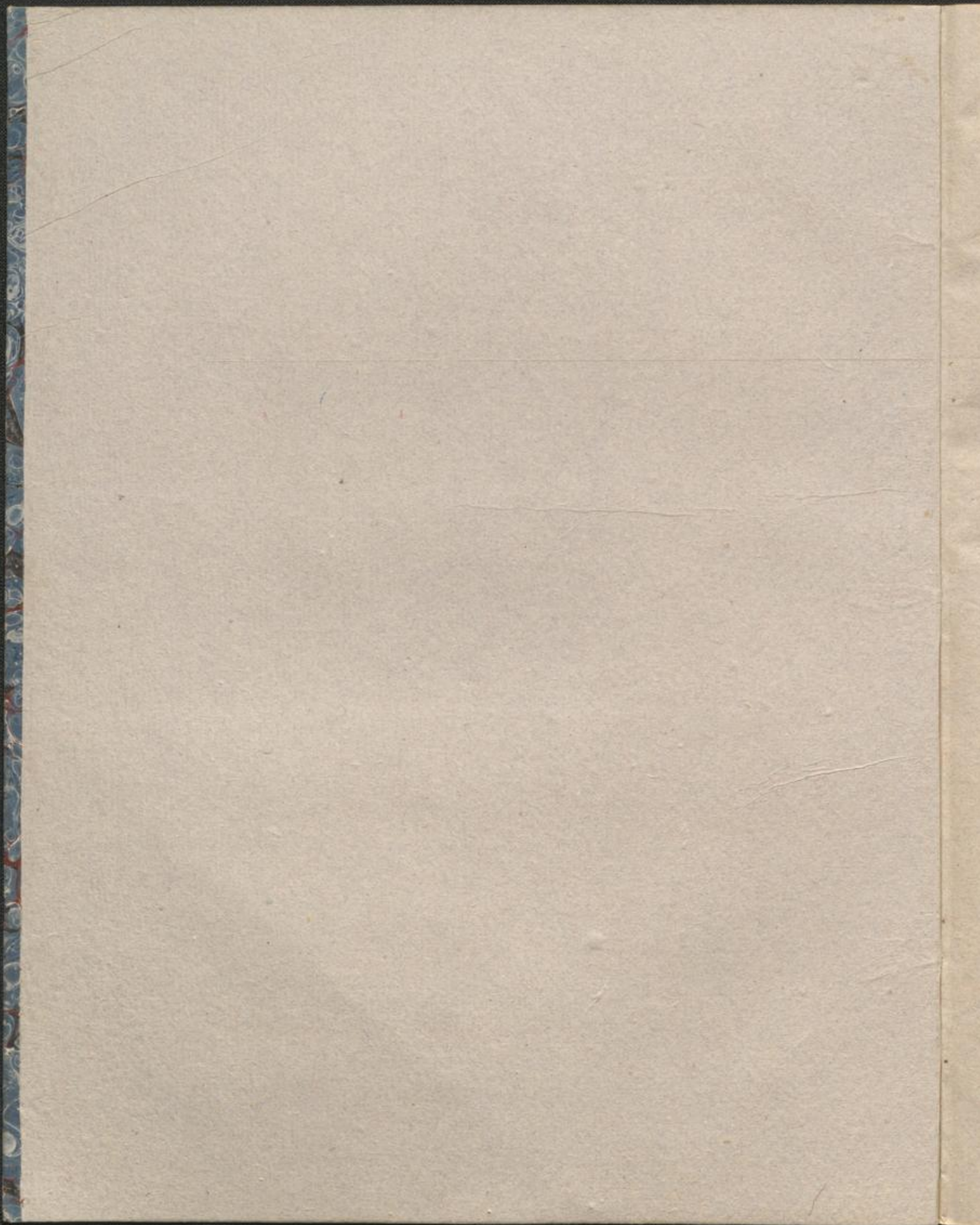

CLARINETTO 5^o EN SI B.

LA DAME BLANCHE.
4^e Suite.
N^o II. Entr'acte et Air.

All^o Maesto. 120 = ♩

Andantino affectuoso.

Allegretto.

CLARINETTO. 5^o

2426. J. C.

CLARINETTO 5^o

Allegro. 408 = 

N^o. 12.
CHOEUR.

CLARINETTO 5!

All^o Moderato, 108 = ♩

2126.J.G.

6

CLARINETTO 5^a

Tempo.

Smott. 2126 J.C.

CLARINETTO 3^o 7

All.^o Assai. 120 = $\frac{60}{4}$

No. 12
CHOEUR.

2126. J. C.

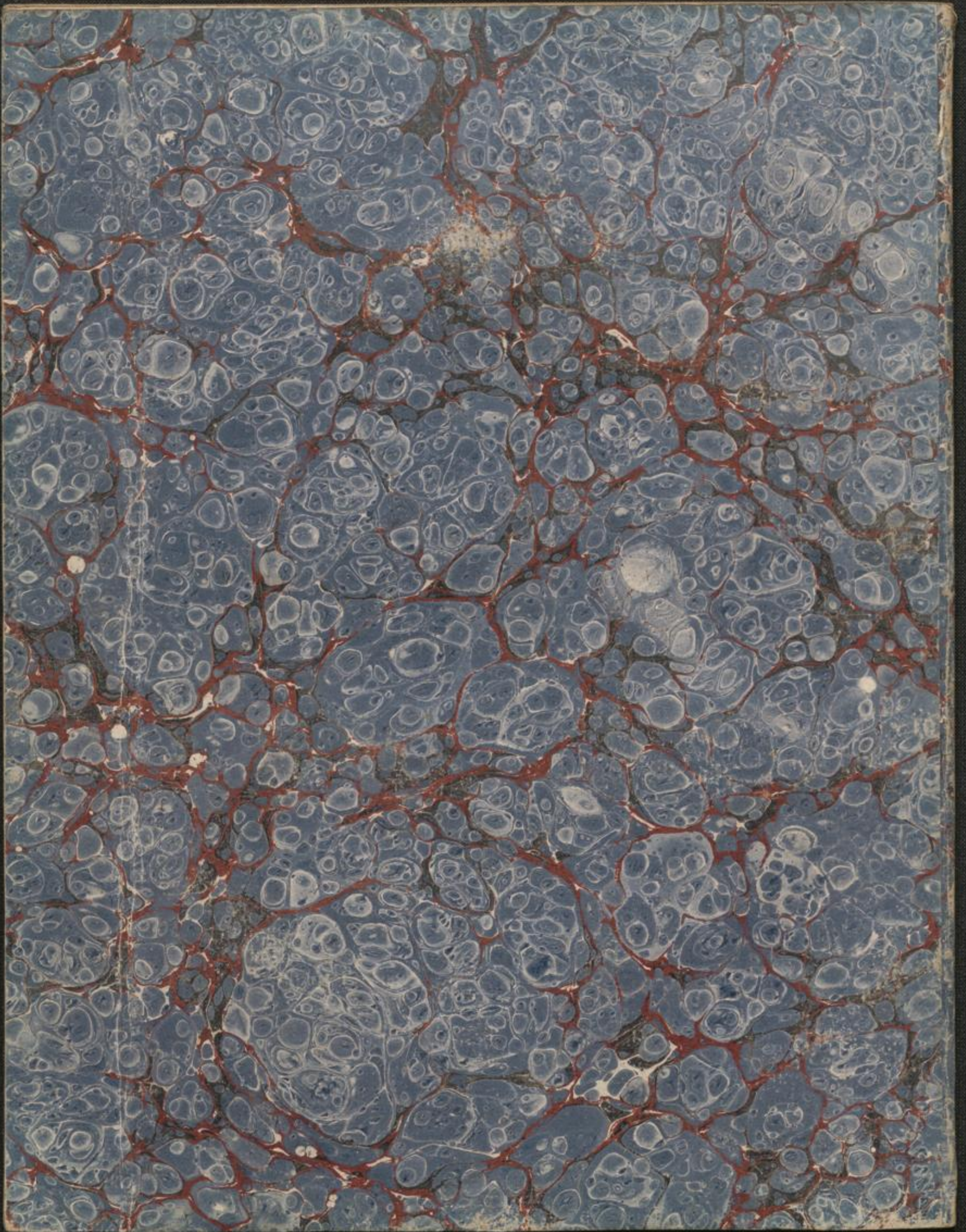

Clarinetto IV

Min. Drwke 3250

CLARINETTO 4^o EN SI B.

LA DAME BLANCHE.
4^e Suite.
N^o 11 Entr'acte et Air.

All^o Maestoso. 120 = ♩

CLARINETTO 4^o

Allegro. 108 = ♩

N^o 12.
CHOEUR.

CLARINETTO 4'

p

ff

pp

ff

pp

f

ff

p

p

f

pp

Dol.

f

f

Dol.

pp

CLARINETTO 4^o

Retardez.
Tempo.
Lent.
Tempo.
Cres.
Cres.
ff
pp
6
pp
Tempo.
Smorz.
ff
2126 · J. C.

Nº 13. DUO. All.^o Assai. 420 = ♩ CLARINETTO 4^o.

2426. J. G.

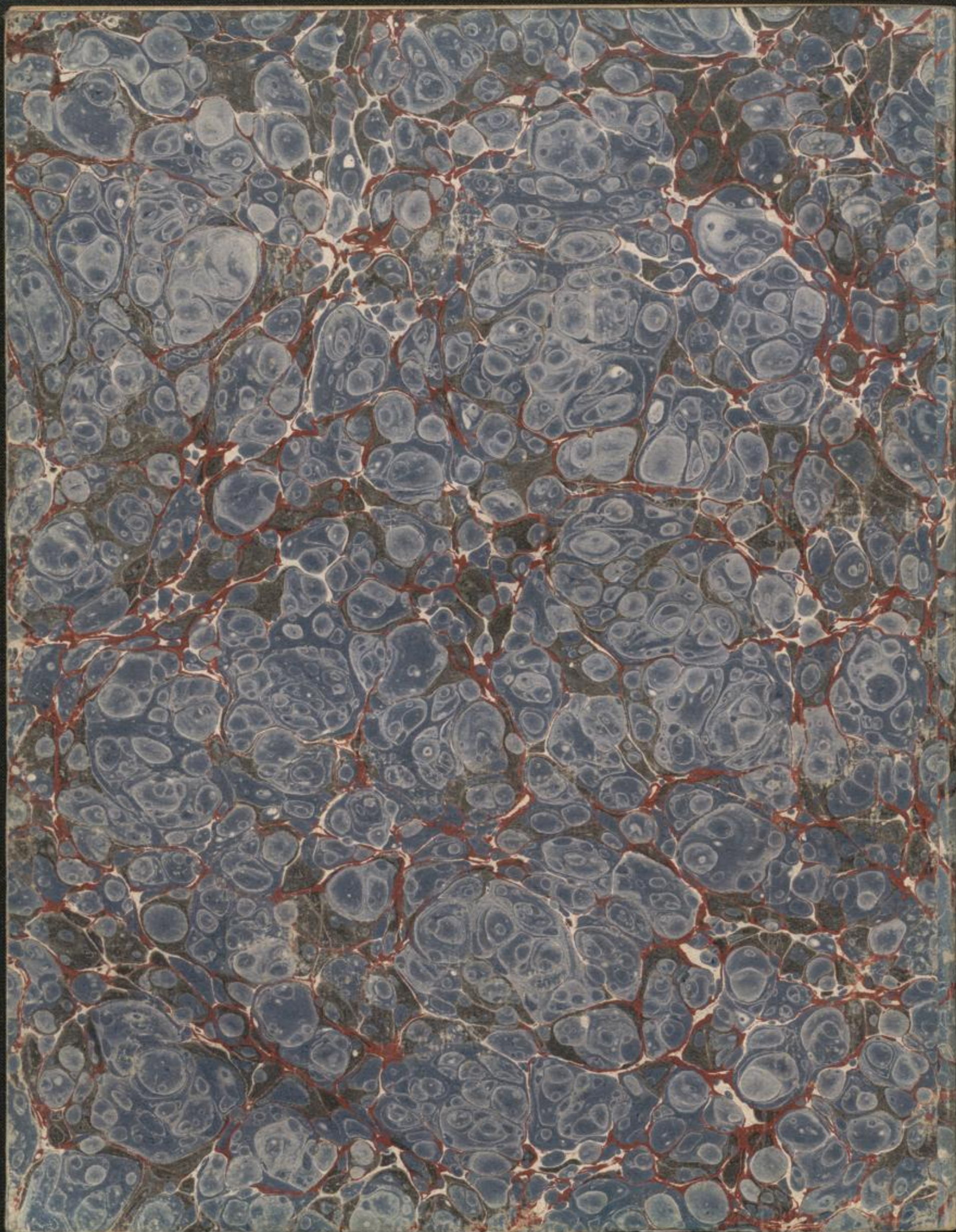

Serpent

Man. Unw. 3250

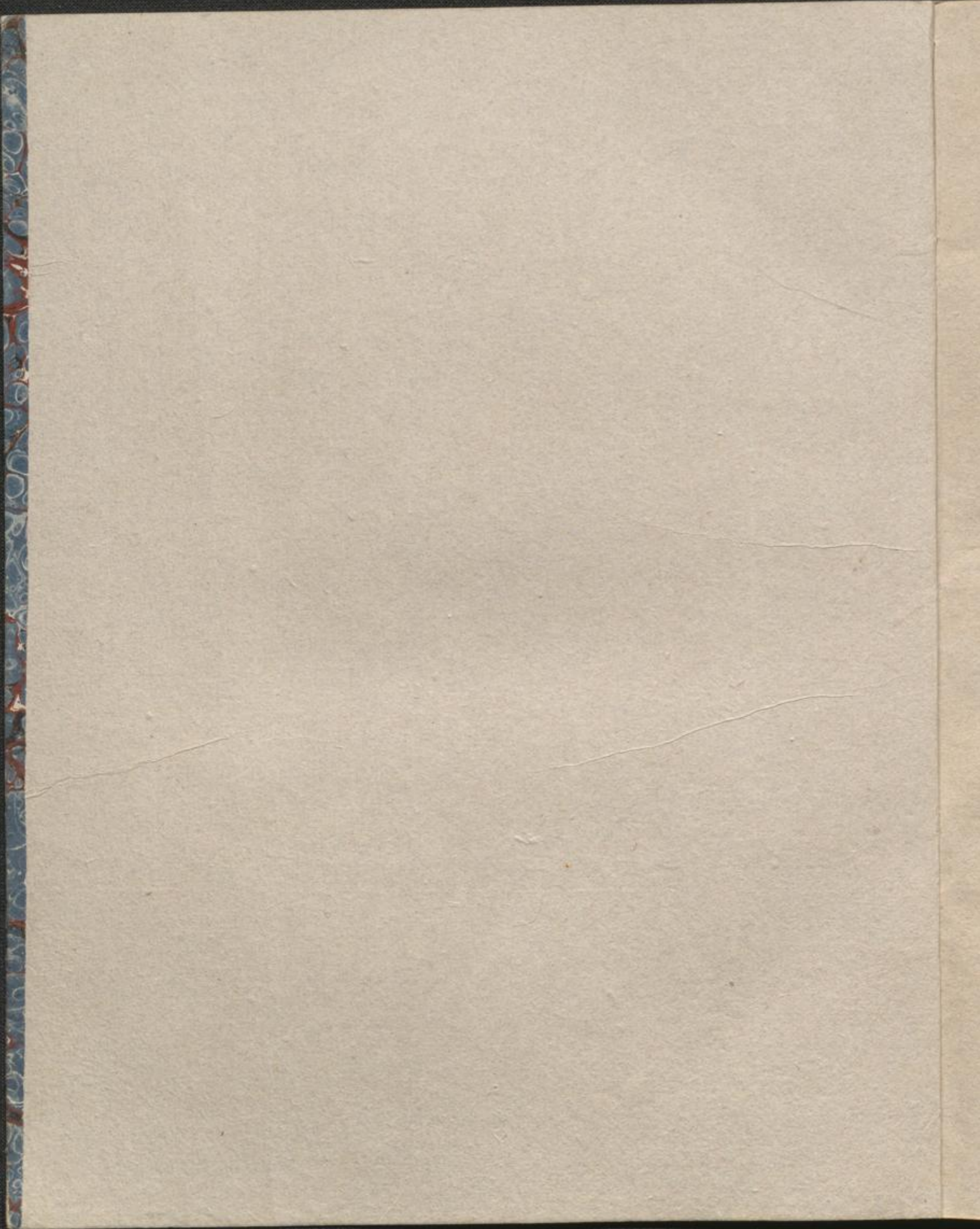

2
LA DAME BLANCHE.
4^e. Suite.
N^o 11. Entracte et Air.

SERPENT.

All^o. Maestoso. 120 = ♩

SERPENT.

Dol.

f f p pp

pp

f ppp

Lent Tempo.

pp p Cres.

Cres.

ff

pp

6 pp

ff

SERPENT.

29

All^o Assai. 120 = ♩

N^o 13.
DUO.

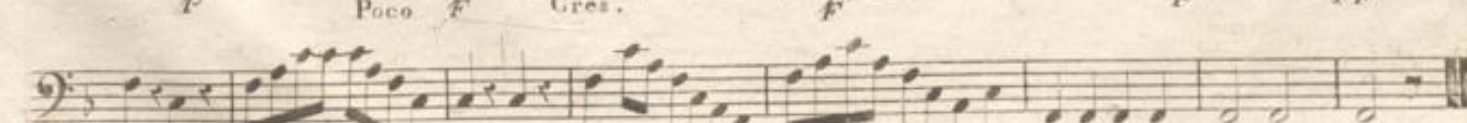
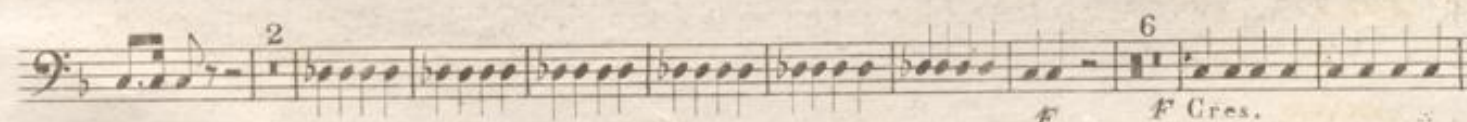
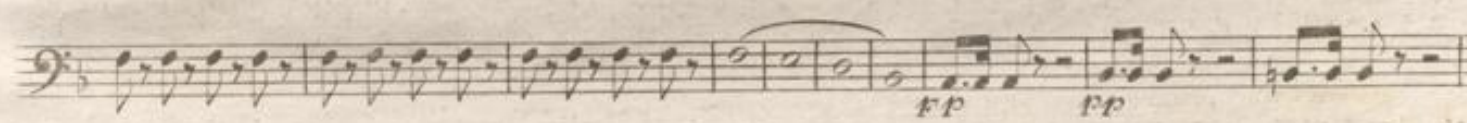
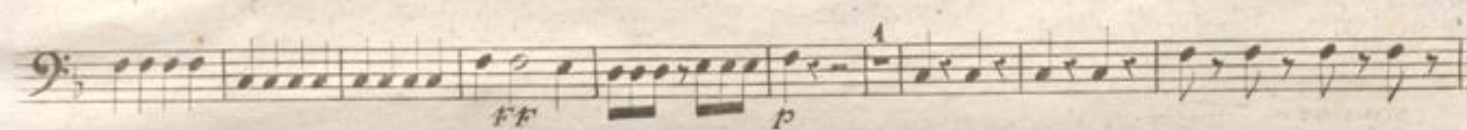
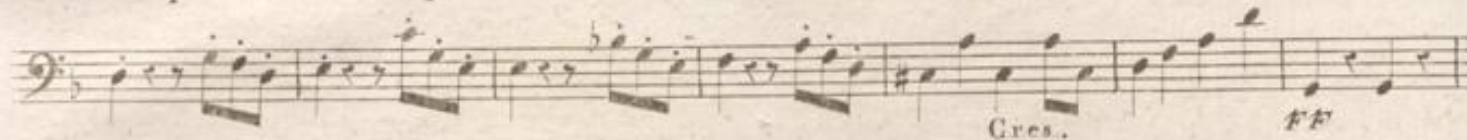
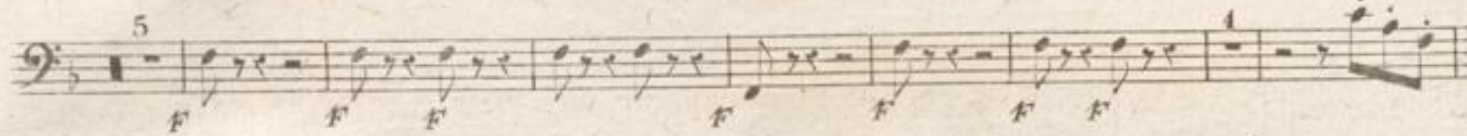
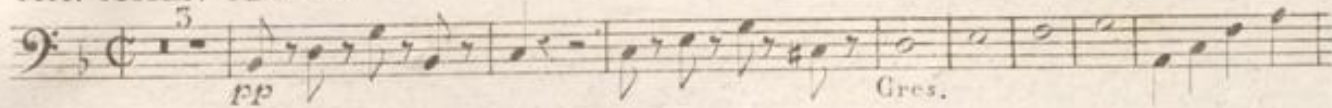

2426.J.C.

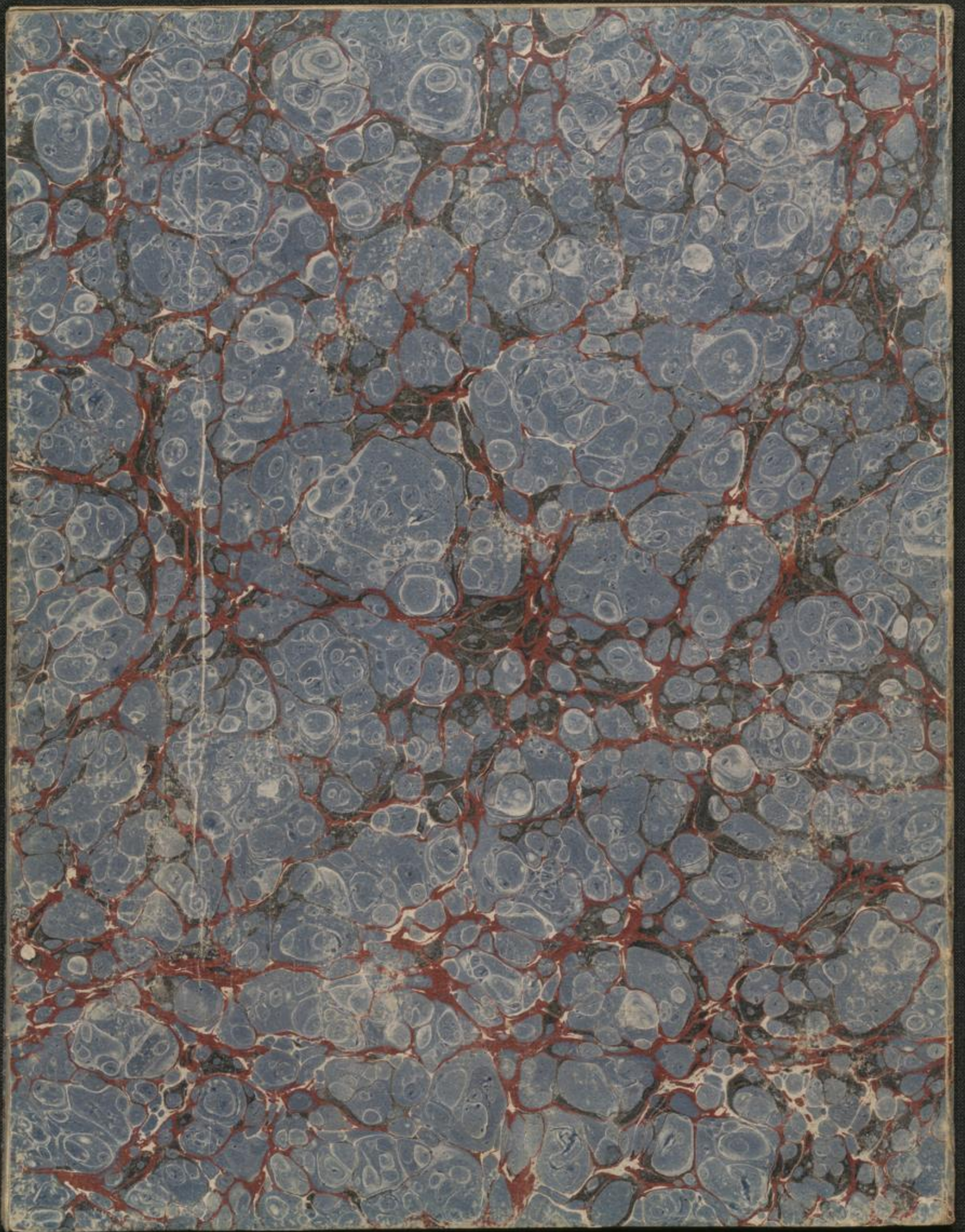

Mus. Nr. 3250
D
Corno I.
Violoncello, 17.
Die weiße Dame

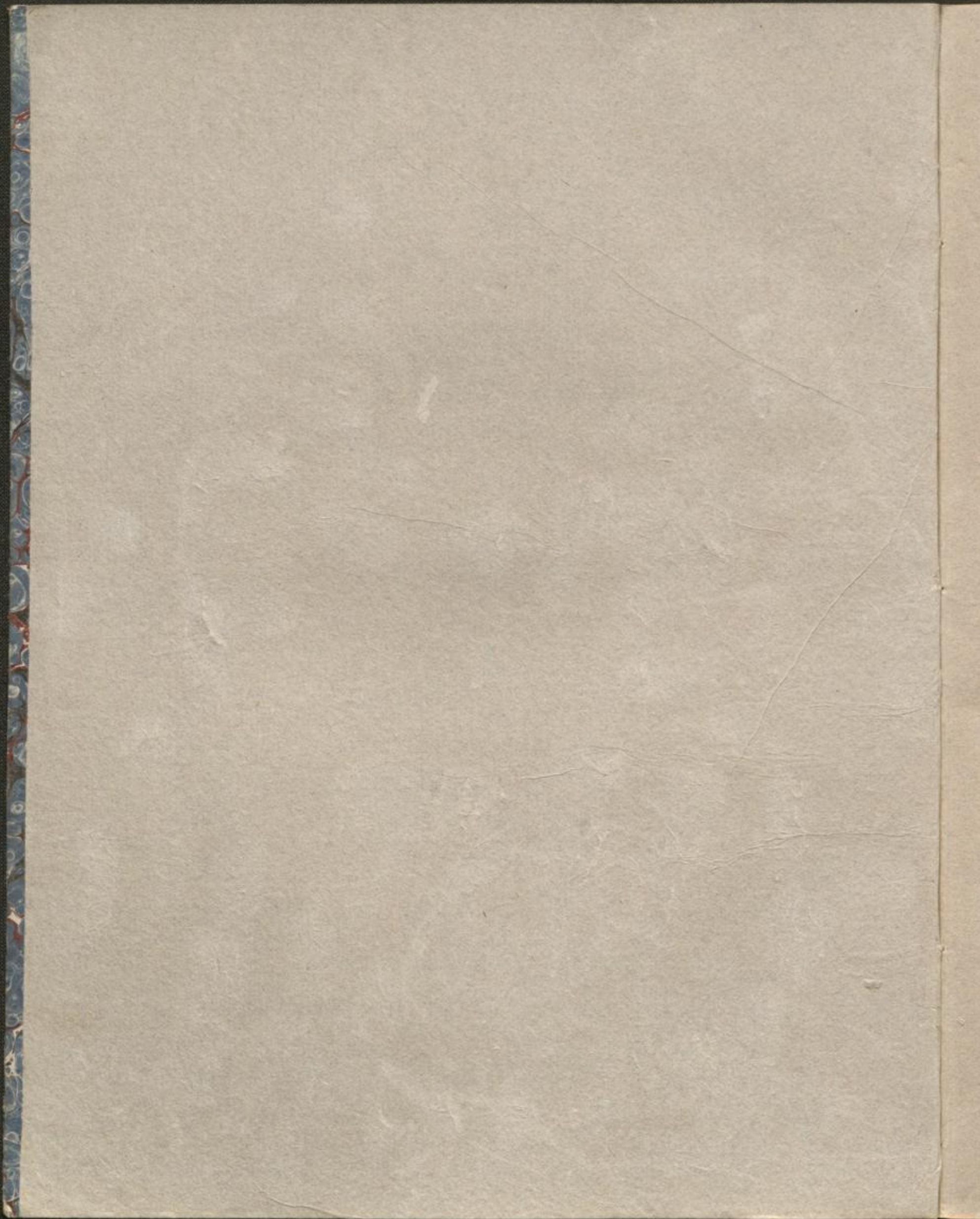

2
LA DAME BLANCHE, All.^o Maestoso, 120 = $\frac{1}{2}$
4^e. Suite.
N^o 41. Entr'acte et Air. CORNO I^o EN FA.

N^o 12.
CHOEUR.

Allegro. 108 = ♩ CORNO I^o EN MI ♯ .

2126. J. C.

CORNO I^o

CORNO I^o

1 16 12 *ff*

All^o Assai. 120 = ♩

N^o 45.
DUO.

pp Cor en Mi \flat . *ff* > *p* *p* Cres. *ff*

1 Solo. *ff* *p* 3

Solo. *f* *p* *fp* *fp* *fp* *p* *f* *ff*

1 6 4 *f* *p* *ff*

ff *ff* *p*

3 *pp* 1

Solo. *f* *p*

Cres. *f* Cres. *ff*

3 *p* *ff*

p Poco. *f* Cres. *f*

5 *Poco. f* Cres. *f* *ff* 3

f

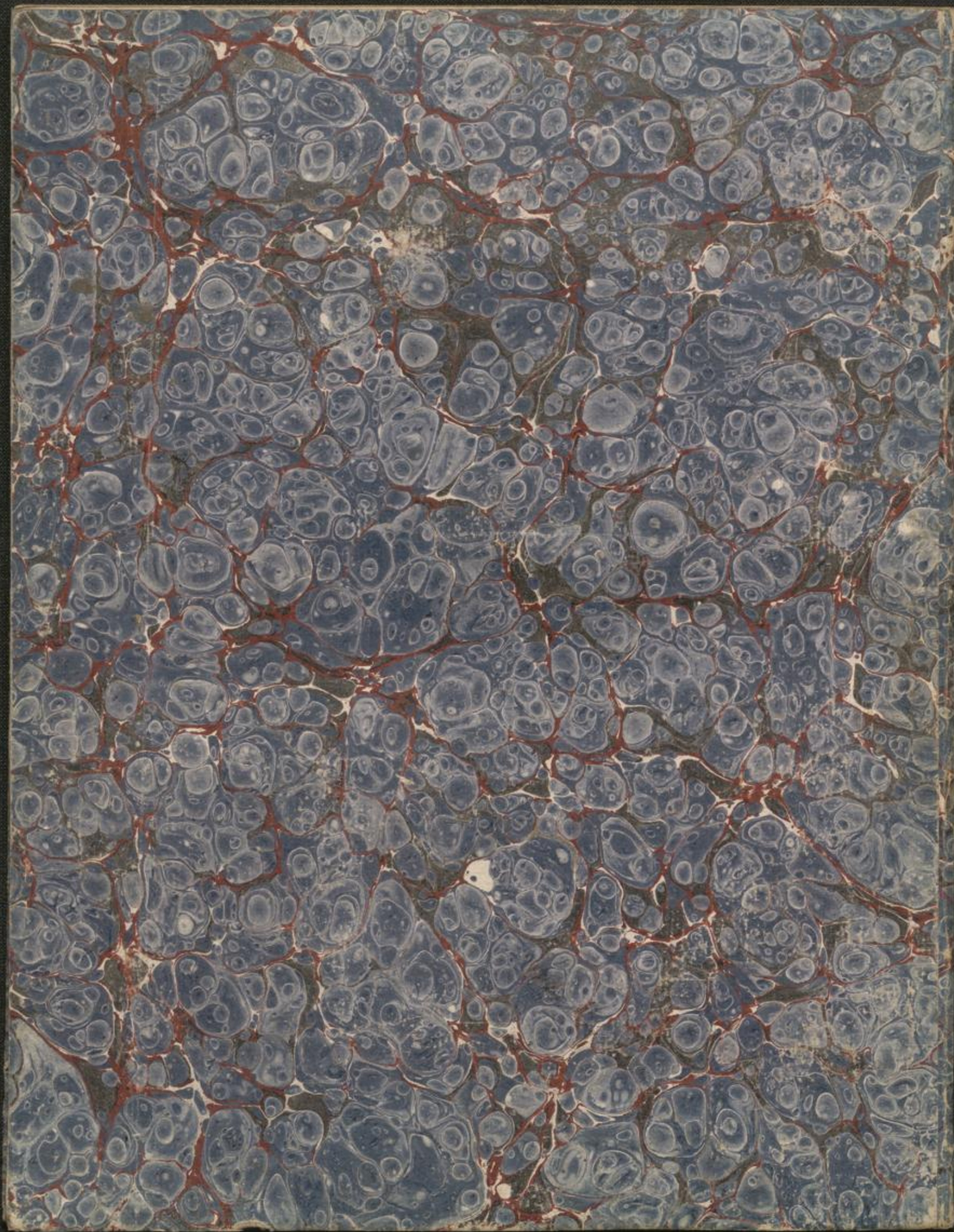

Corneo II

Man. Drw. h. 3250

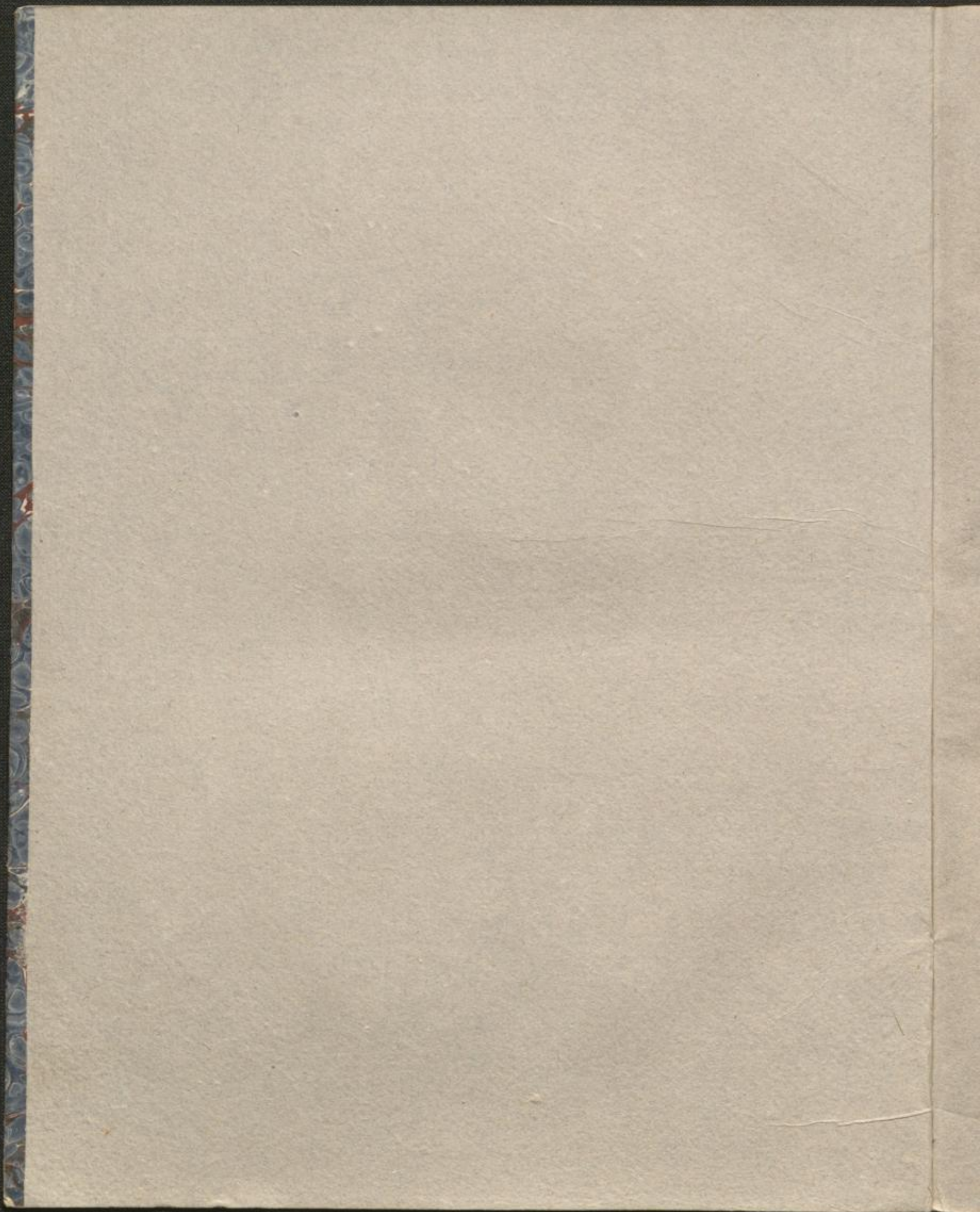

CORNO 2º

2426. J. C.

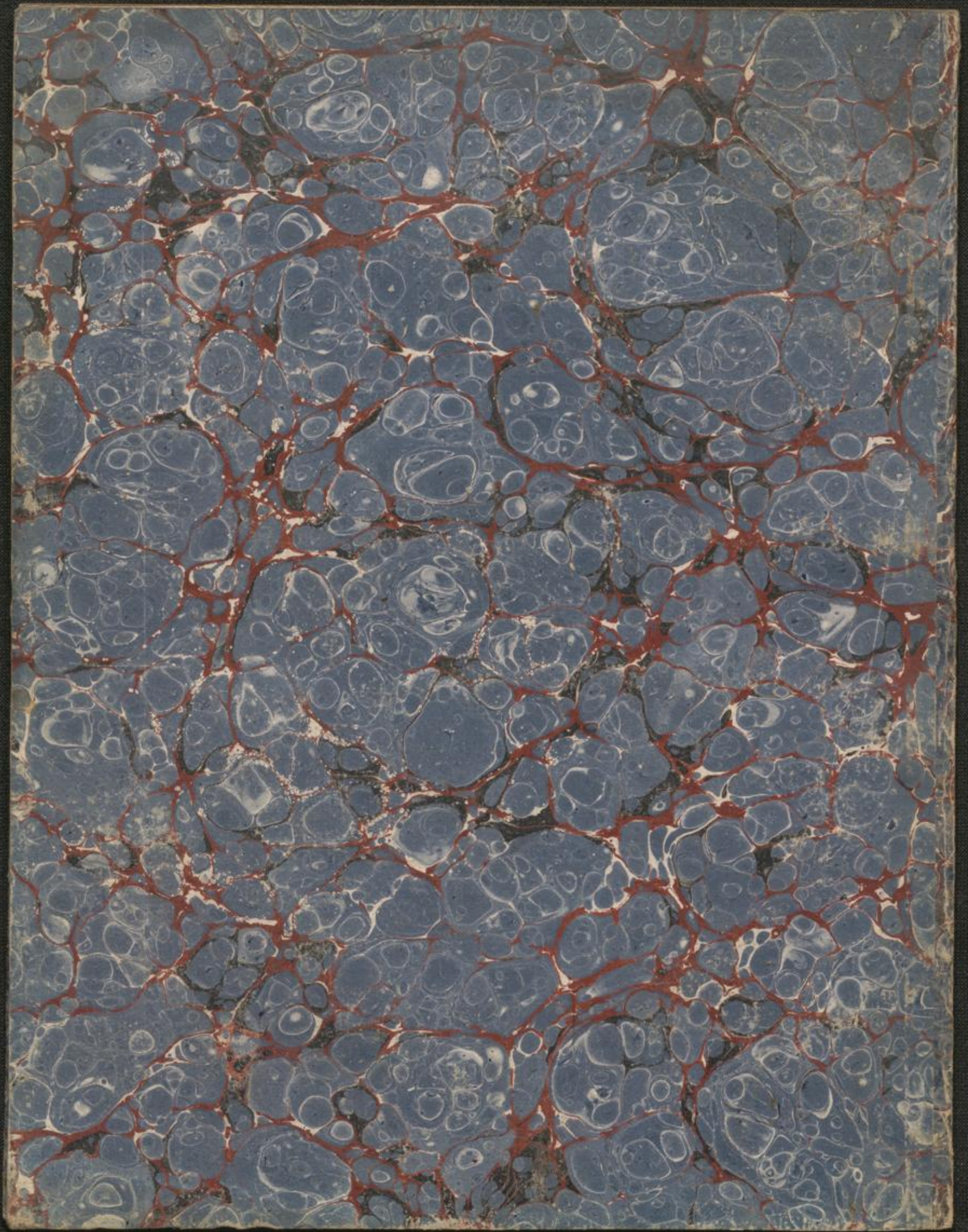

Fagotto I

Mus. Dm 3250

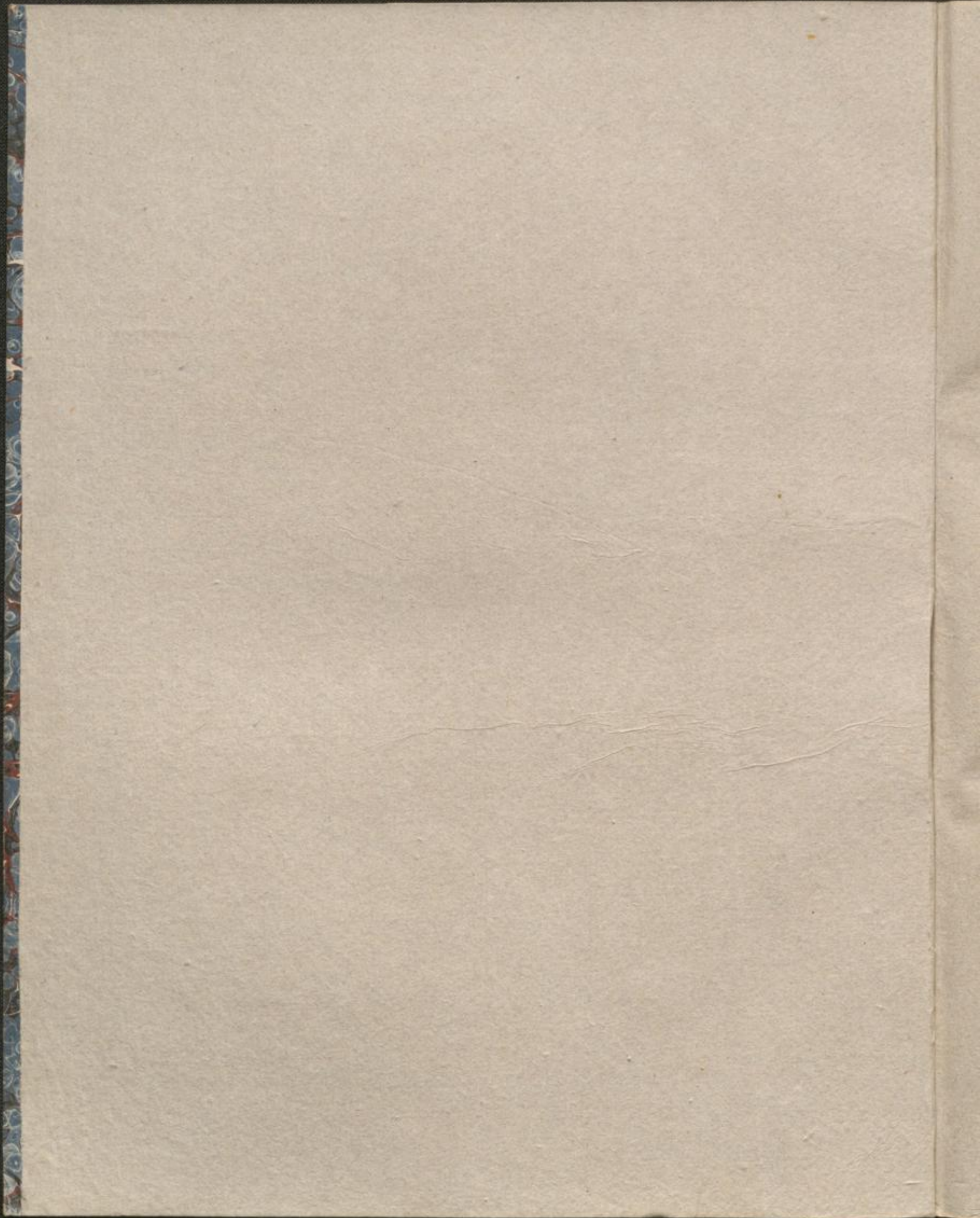

All.^o Maestoso, 120 = ♩ FAGOTTO I.^o

LA DAME BLANCHE.

4.^e Suite.

N^o 11. Entracte et Air.

2126. J. G.

FAGOTTO I^o

pp

pp

Fz. p Fz. ff ff ff ff Fz. p

Fz. f f f f f

ff

This section contains the first ten measures of the Bassoon I part. It begins with a *pp* dynamic and features a melodic line with slurs and accents. A *Solo* marking appears above the staff at measure 4. The lower part of the score consists of several staves of accompaniment, including a *Fz.* (Violoncello) part with various dynamics like *p*, *ff*, and *f*.

N^o 12.
CHOEUR.

Allegro 108 = $\frac{5}{8}$

pp

Gres.

Gres.

ff

Gres. ff

p

ff

p

This section contains the first ten measures of the Chœur part. It starts with a *pp* dynamic and features a rhythmic pattern of eighth notes. The score includes several staves of accompaniment with dynamics such as *Gres.* (Crescendo), *ff*, and *p*.

FAGOTTO I^o

Moderato. 58 = ♩

Allegretto moderato. 108 = ♩

FAGOTTO 1º

Retardez. Tempo. pp

Tempo. Lent. Cres. ff

Solo. pp

Rallentissez.

2426. J. C.

FAGOTTO I.

Tempo.

Smorz.

N^o 15. DUO. All^o Assai. 120 = ♩

FAGOTTO I^o

2426. J. G.

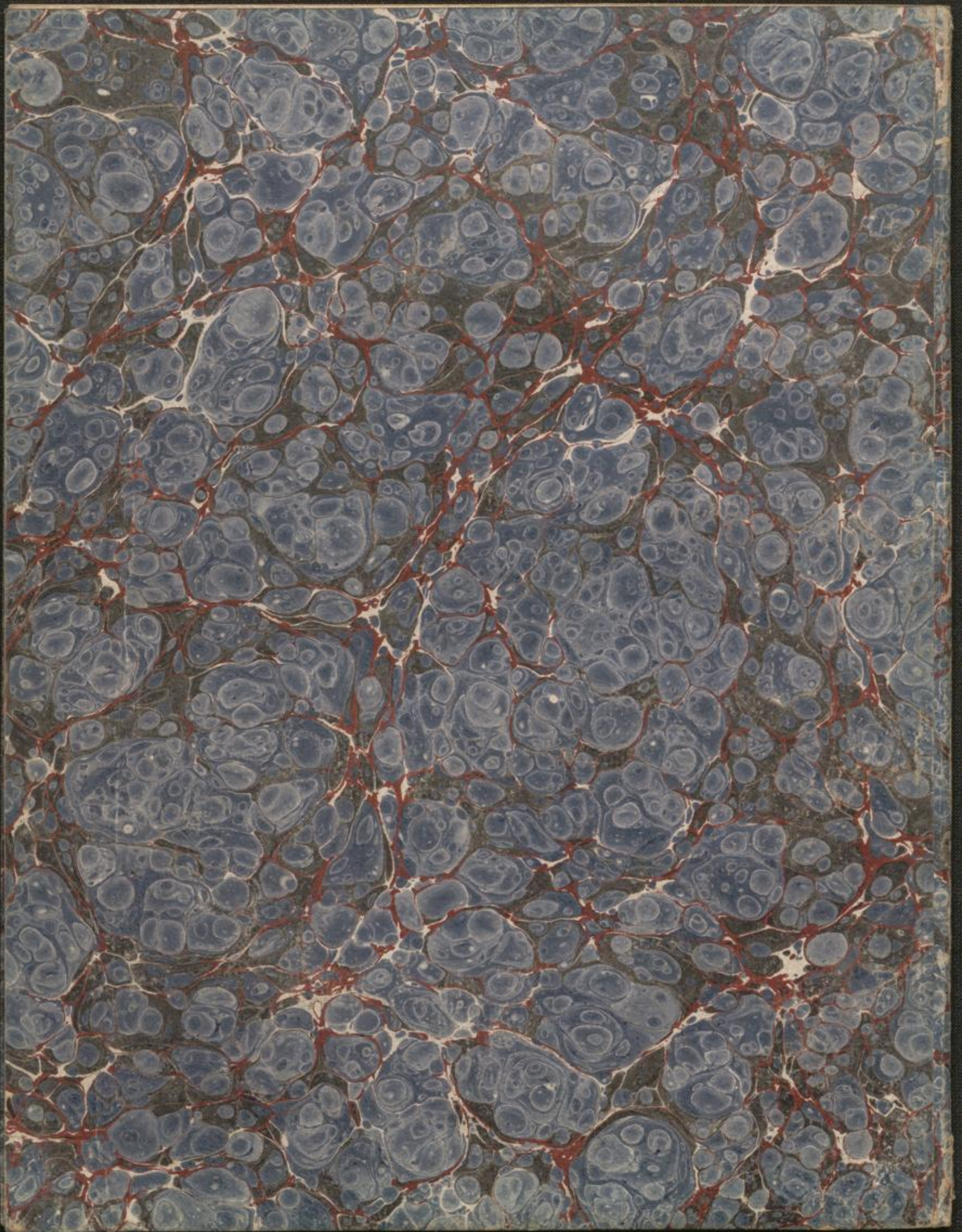

Fagotto II

Mus. Druck 3250

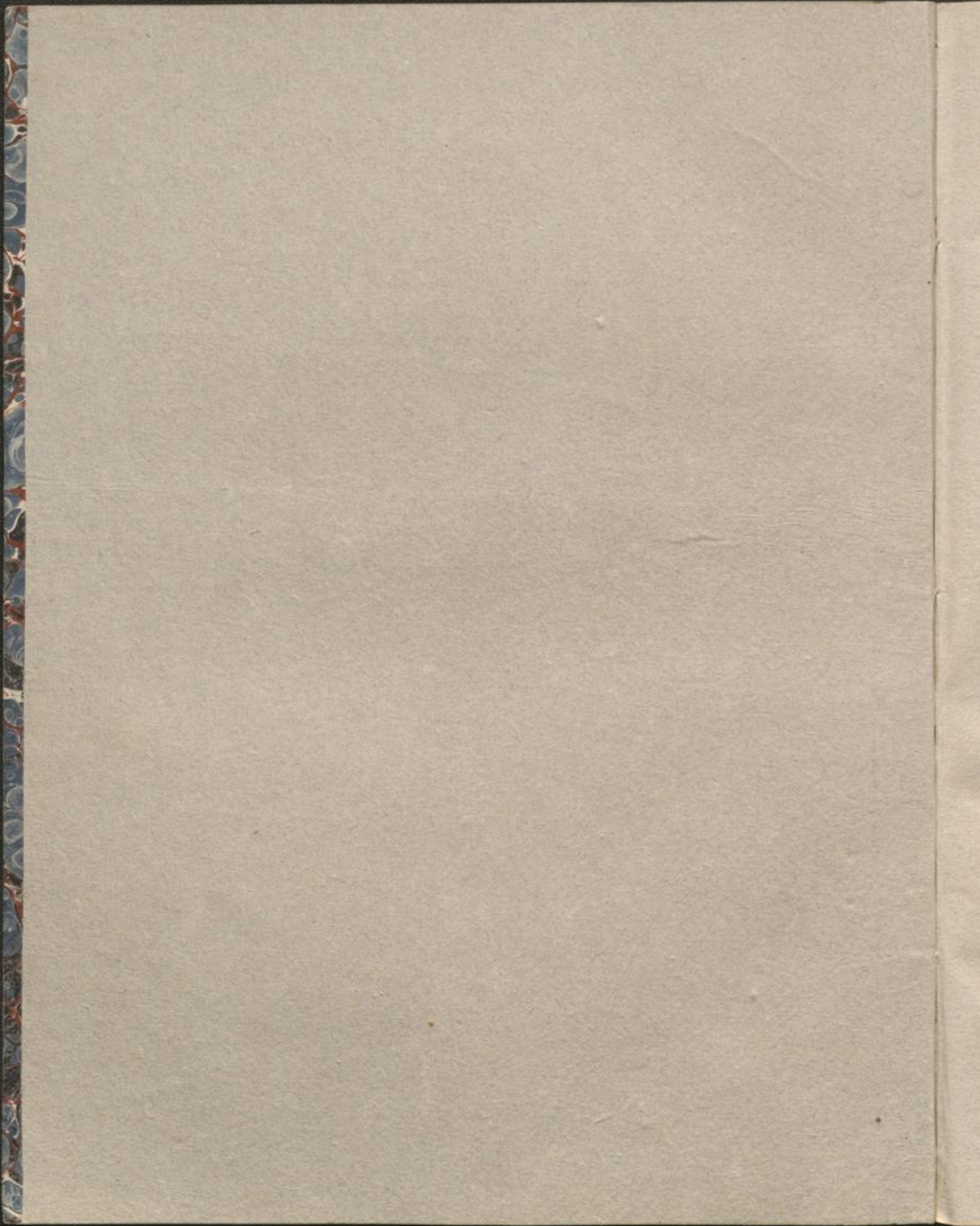

FAGOTTO 2^o

LA DAME BLANCHE.
4^e Suite.
N^o 11. Entracte et Air.

All^o Maestoso. 120 = ♩

Andantino affettuoso.

Allegretto.

Gres.

2126. J. C.

FAGOTTO 2º

3

Allegro. 408 = ♩

Nº 12.
CHŒUR.

2426. J. G.

FAGOTTO 2^o

Modérato. 58 = ♩

Allegretto moderato. 108 = ♩

FAGOTTO 2º

Tempo. Lent.

Tempo. *fp* Cres.

Cres.

ff

pp

pp

fp

Rallent. Tempo.

Smorz. *ff*

Allº Assai. 120 = ♩

Nº 15. DUO. *ff*

Cres. *ff* *p* *Cres.* *ff* *ff*

2426.J. C.

FAGOTTO 2º

2426.J.C.

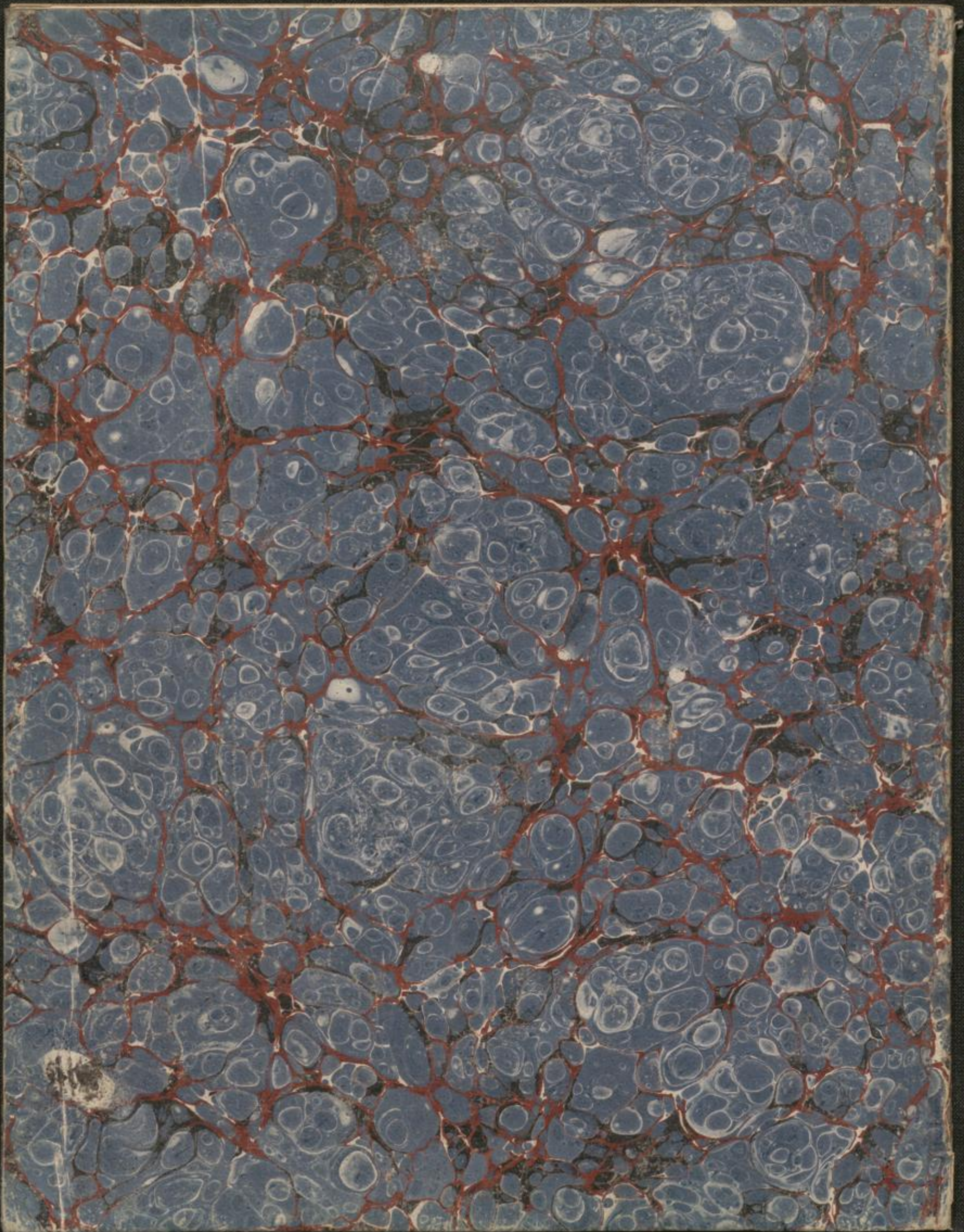

La Dame blanche.

Trompette.

Mun. Urwb. 3250.

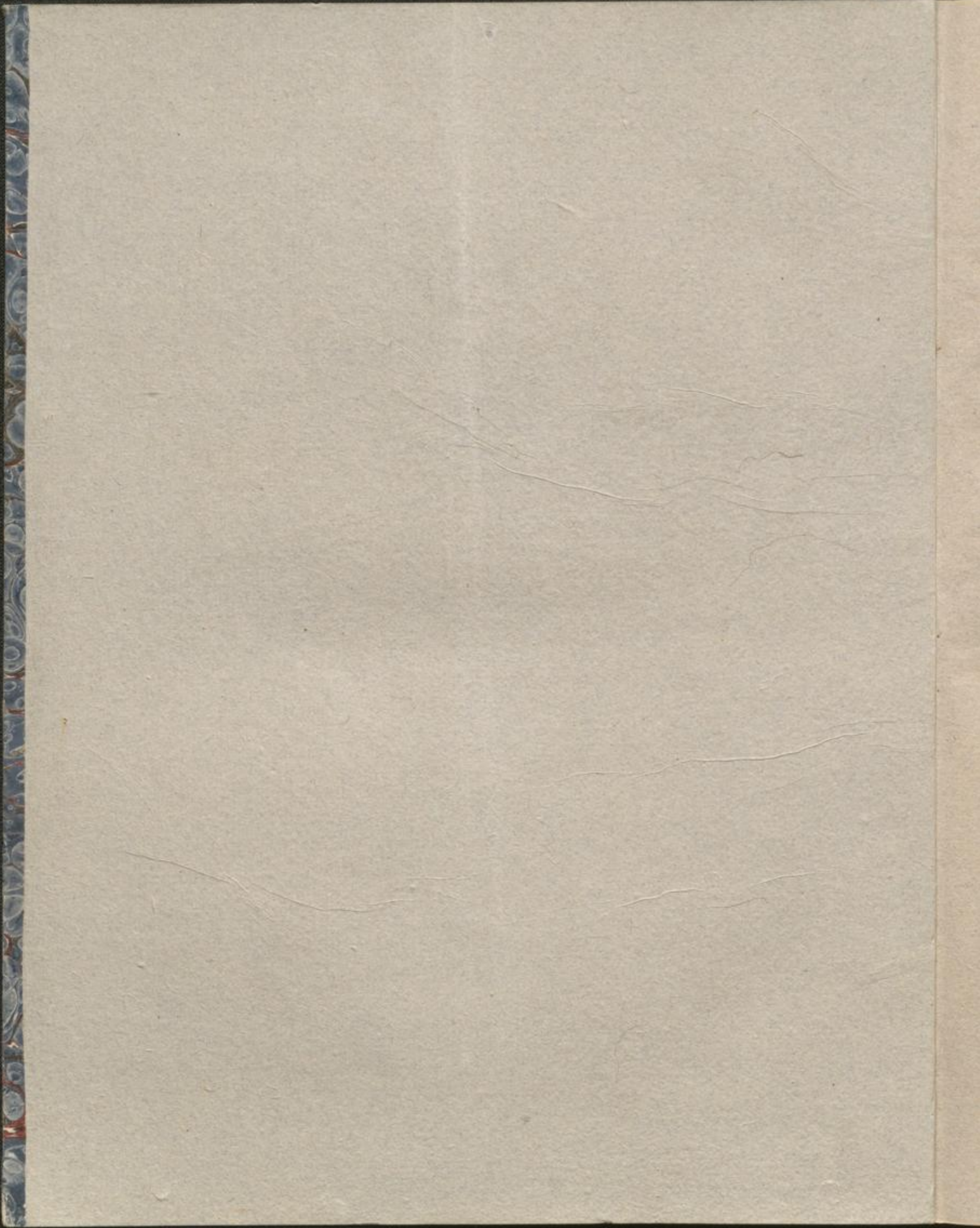

LA DAME BLANCHE.
4^e Suite.
N^o 11. Entracte et Air.

TROMPETTE EN FA.

All^o. Maestoso. 120

TROMPETTE EN SI.

2426.J.G.

TROMPETTE.

ff

pp

14

pp

47 42

ff

N. 15. All° Assai 120=0

DUO. Trompette en Mi

11 8 10

ff p ff ff f ff

17

f pp

4

ff p

15

f

4

f Cres. ff

5

pp

4

ff

Poco f Cres. f

5

Poco f Cres. f ff

2426. J. C.

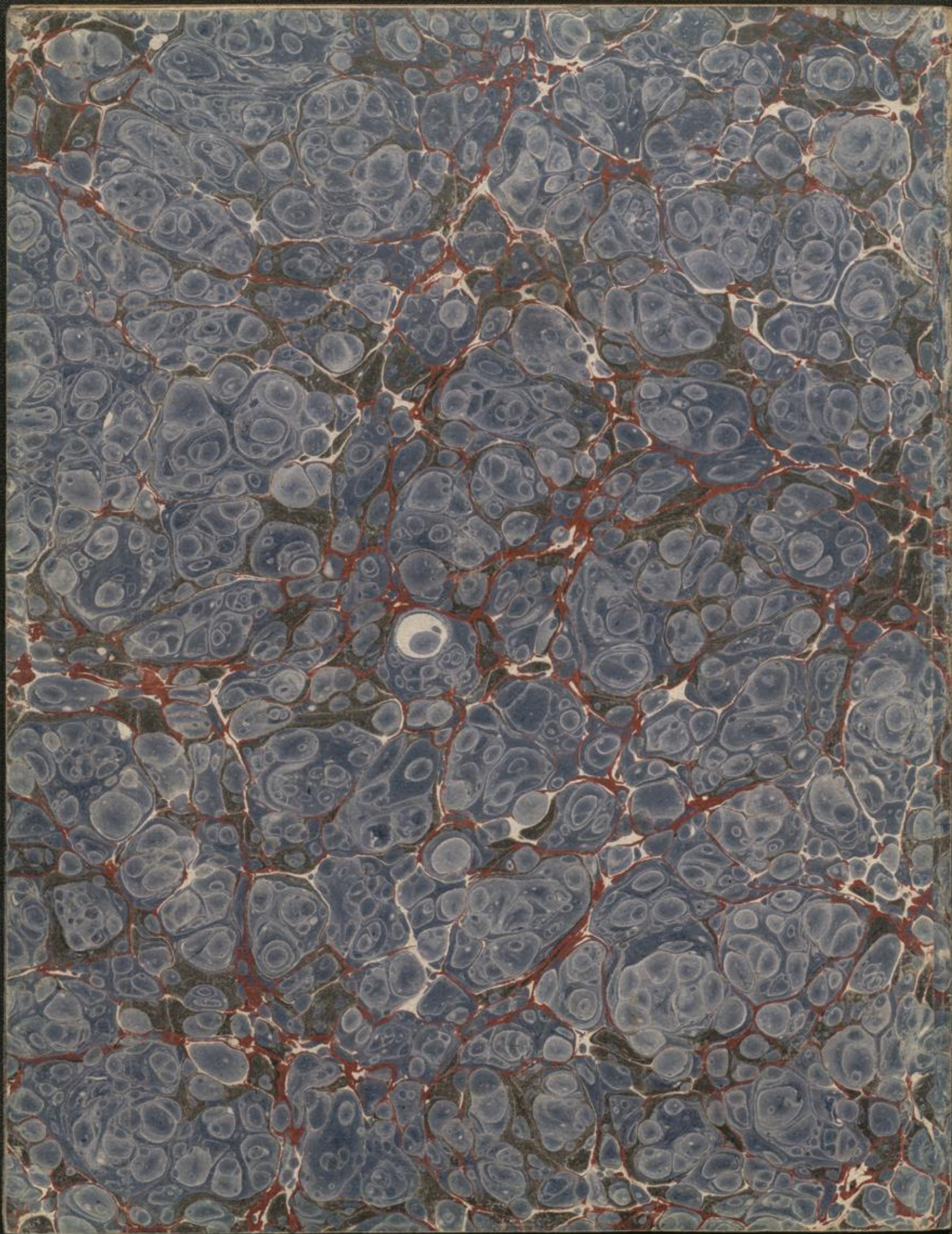

Pepaine

Ms. Dm. 3250

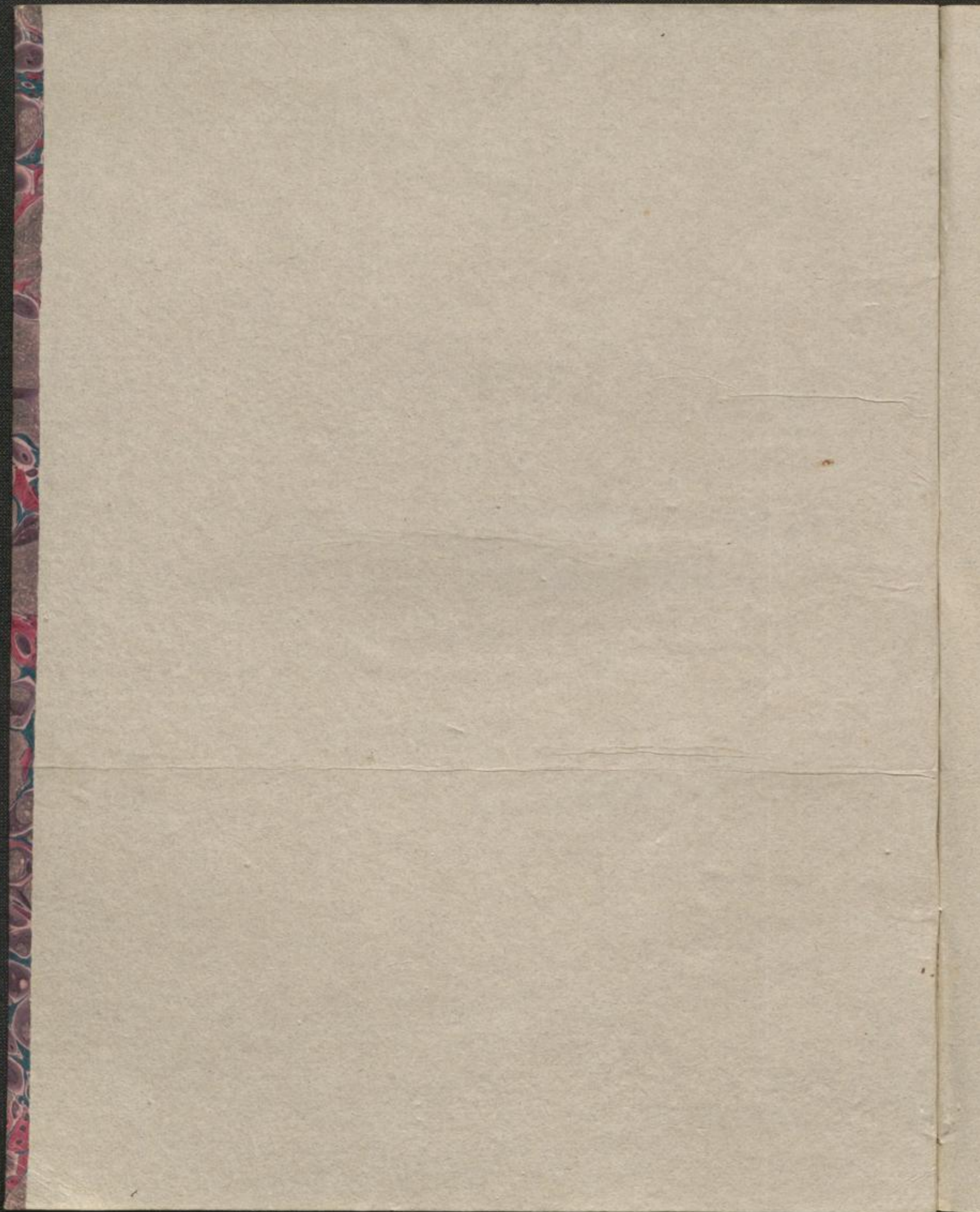

2
LA DAME BLANCHE.
4^e Suite.
N^o 11. Entr'acte et Air

TROMBONE.

All^o Maestoso. 120 = ♩

Andantino affectuoso. ♩

Allegretto. ♩

49

Allegro. 108 = ♩

N^o 12. CHŒUR. ♩

TROMBONE.

9 *p* *ff* 5

Moderato.

8 *ff ff p* Cres. *f ff* 9 *pp*

Allegretto moderato. 108 = ♩

22 *pp* *f f* 4 *pp*

2 8 2 7 5

7 9 17 *ff*

15 2 45 *pp ff*

All.^o Assai. 120 = ♩

N^o 15. DUO. 11 *ff* *p* *ff*

8 10 1 *ff f ff f*

25 12 7 *ff pp* *f*

8 5 *ff pp*

7 6 *ff f f*

5 *ff ff*

2426. J. G.

