

Badische Landesbibliothek Karlsruhe

Digitale Sammlung der Badischen Landesbibliothek Karlsruhe

Ouverture zum Märchen von der schönen Melusine

Mendelssohn Bartholdy, Felix

Breitkopf & Härtel, 1836

[urn:nbn:de:bsz:31-229752](https://nbn-resolving.org/urn:nbn:de:bsz:31-229752)

²⁵
No. 25.

157

O U V E R T U R E

zum Märchen von der schönen

Melusine

Für ganzes Orchester

componirt

von

Felix Mendelssohn-
Bartholdy.

Eigenthum der Verleger.

Leipzig, bei Breitkopf & Härtel.

Pr. 2 Rthlr. 12 Gr.

Eingetragen in das Vereins-Archiv

OUVERTURE. ALLEGRO CON MOTO. 9 Clar. 10 Viol. pp

2 cresc.

6 Clar. 7 Viol. pp

pizz. cresc. arco.

dim. 1 pp

A. 2 Viola sf sf

s - sf - scen - sf do - sf -

ff

VIOLINO I

3

- Staff 1: *f*
- Staff 2: *f*
- Staff 3: *sf*, *sf*, *sf*
- Staff 4: *sf*, *sf*, *sf*, *sf*, *sf*
- Staff 5: **B.**, *mf*, *sf*
- Staff 6: *sf*, *dolce.*
- Staff 7: *sf*
- Staff 8: *sf*, *p*, *sf*
- Staff 9: *cresc.*, *sf*, *cresc.*, *al*
- Staff 10: **C.**, *ff*
- Staff 11: *ff*
- Staff 12: *ff*
- Staff 13: **D.**, *ff*
- Staff 14: First ending (1) and Third ending (3)

VIOLINO I^o

Viol. 1 arco. pp

Clar. pizz.

E.

cresc.

cresc.

pp p

cresc.

cresc.

cresc. f

3

VIOLINO I

ff F.

sempre ff

sf sf

sf sf ff sf sf sf sf

Fl. 7 Viol. pp

cresc. p

5 p cresc.

dim. p V.S.

162

6

VIOLINO I^o

G.

cresc.

cre - scendo. f

f

sf sf p

H.

cresc.

f sf

sf p sf

sf stacc. cresc.

cresc. - - - al

f

VIOLINO 1°

7

Overture. Violino 1^{mo} Mendelssohn.

All^o con moto. Clar: 10

Viol: *ppp*

6. Clar: Viol: *ppp*

ppp *cres:*

cres: *arco.*

dim:

1. *ppp*

2. *ppp*

Viola. 1. *Vio. II.*

cres *f* *ff* *do* *di*

- cresc.* (crescendo) on the 5th and 7th staves.
- al* (allegro) on the 7th staff.
- ff* (fortissimo) on the 6th and 15th staves.
- Tempo markings: *Allegro* (top left), *Andante* (middle left), and *Allegro* (bottom right).
- Structural markings: *rit.* (ritardando) on the 6th staff, and *Da* (Da Capo) on the 14th staff.
- Other markings: *no* (no) on the 3rd and 4th staves, and *ff* (fortissimo) on the 15th staff.

3. 4. 5. Viol: 1.

arco. *clari.* *pizz.*

E

Handwritten signature or initials at the bottom of the page.

- Fl.* (Flute) and *Viol.* (Violin) markings on the fifth staff.
- ff* (fortissimo) marking on the third staff.
- cresc:* (crescendo) markings on the sixth, eighth, and tenth staves.
- din:* (diminuendo) marking on the ninth staff.
- pp* (pianissimo) marking on the fifth staff.
- 8.* and *5.* markings on the fifth and sixth staves, possibly indicating fingerings or measures.
- A large *ff* marking at the beginning of the eighth staff.
- A signature *J. S.* at the end of the tenth staff.

- sendo* (written above the first staff)
- f* (forte) markings on the first and second staves
- pp* (pianissimo) markings on the fourth and sixth staves
- H.** (a large capital letter) on the fifth staff
- cresc.* (crescendo) markings on the sixth, eighth, and tenth staves
- stacc.* (staccato) marking on the ninth staff
- al* (allegro) marking on the twelfth staff

The manuscript shows signs of age, with some staining and wear on the paper.

175

97

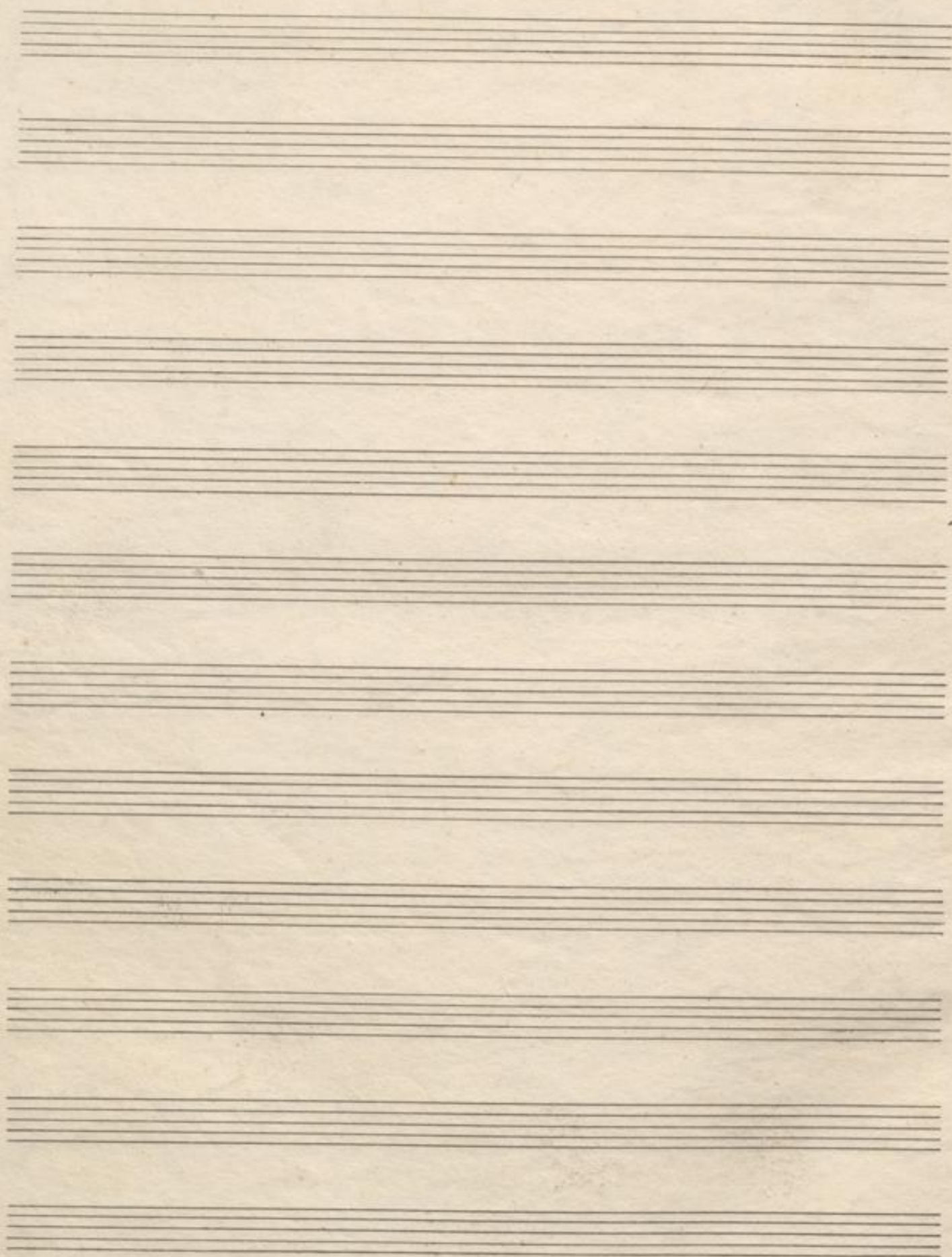

Overture.

par. Felix Mendelssohn - Bartholdy.

Violino I^{mo}

No. 25.

175

All^o con moto.

G^c

- Staff 1: *ppp.*
- Staff 2: *pp.* and *crs.*
- Staff 3: *crs.*
- Staff 4: *crs.*
- Staff 5: *3.*
- Staff 6: *ff.* and *mp.*
- Staff 7: *sempre.* and *ppp.*

- Staff 1: *dim.*, *pp.*
- Staff 2: **9.**, *cres.*
- Staff 3: *cres.*
- Staff 4: *cres.*
- Staff 5: *pp.*
- Staff 6: *pp.*
- Staff 7: *pp.*
- Staff 8: *cres.*
- Staff 9: *cres.*
- Staff 10: *pp.*

The score concludes with a large, stylized signature or flourish at the bottom right.

- Staff 1: *pp.*
- Staff 2: *sf.* (twice)
- Staff 3: *Andte.* and *crec.*
- Staff 4: *crec.* and *dl.*
- Staff 5: *sf.*
- Staff 6: *sf.*
- Staff 7: *sf.*
- Staff 8: *sf.*
- Staff 9: *sf.*
- Staff 10: *sf.*
- Staff 11: *sf.*
- Staff 12: *sf.*

Other markings include *sempre più* and various slurs and accents.

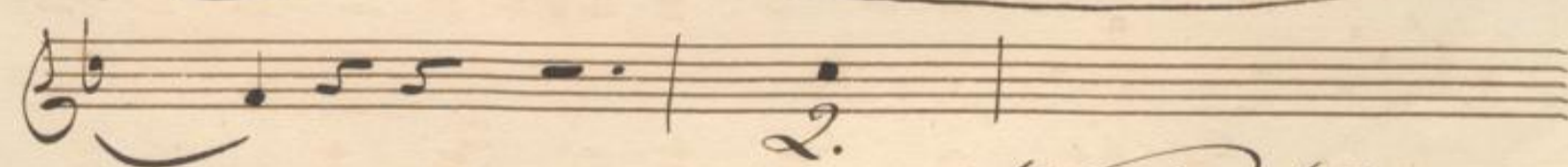
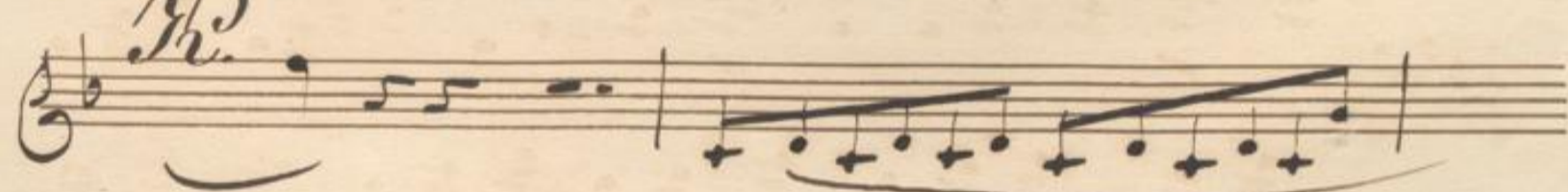
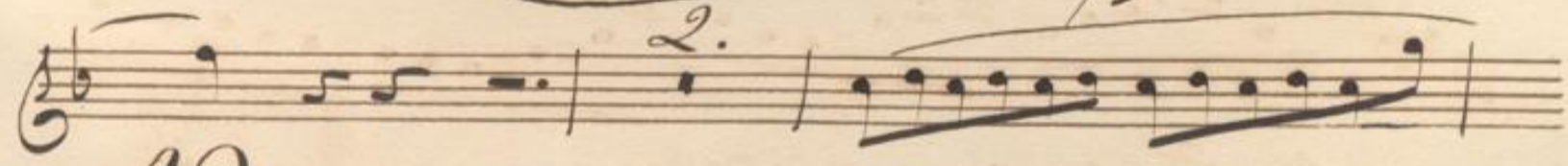
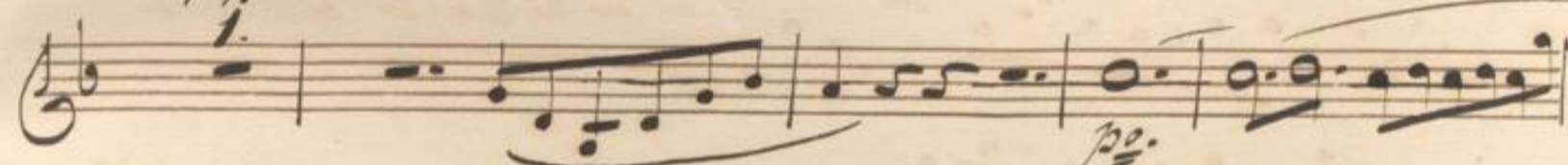
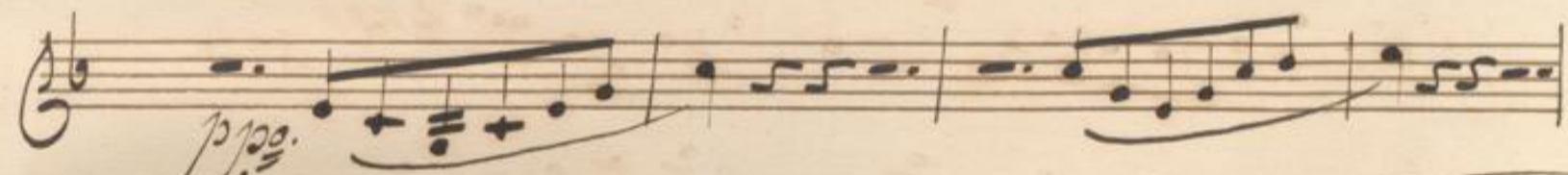
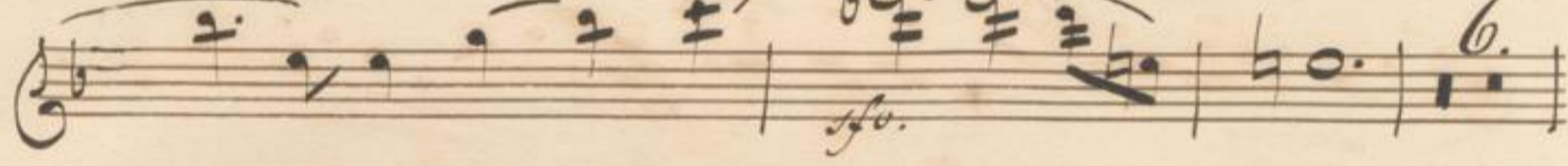
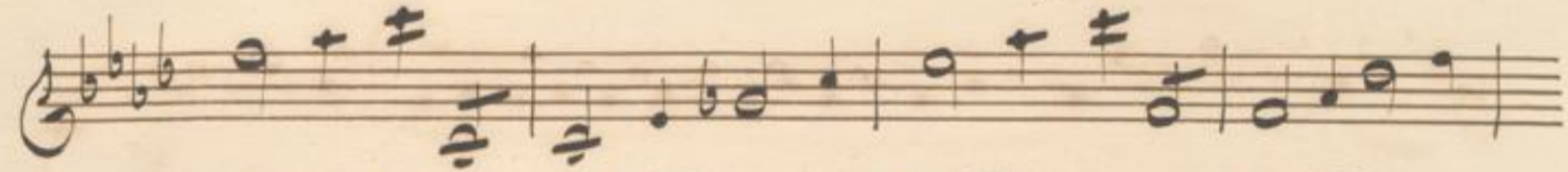
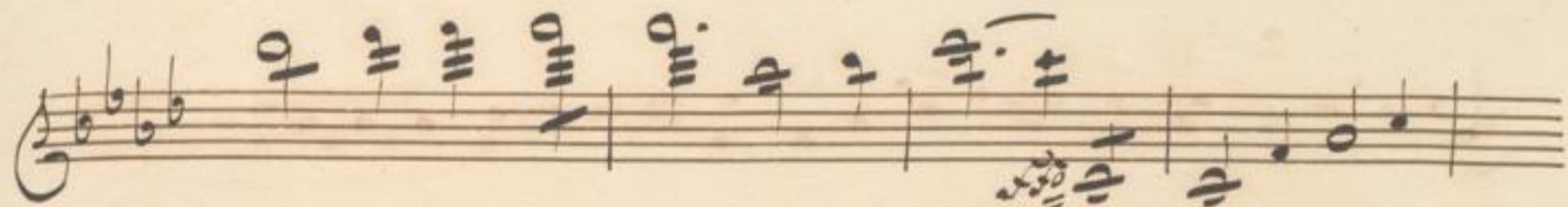

Seven empty musical staves, each consisting of five horizontal lines, arranged vertically on the page.

No. 25.

VIOLINO 2°

Felix Mendelssohn-Bartholdy.

2
OUVERTURE.

ALLEGRO CON MOTO.

Viola.

Viol.

VIOLINO 2°

3

VIOLINO 2^o

p *cresc.*

cresc.

f

C. *ff*

D. *ff* 1 3 4 Clar.

Viol. *pizz.* 5 *arco.* *pp*

4 **E.** *pp*

cresc.

VIOLINO 2º

5

cresc.
pp *p*
cresc. *cre - - - - - scen -*
do. *f*
ff
f
sempre più - - f
f
ff *sf*
sf sf sf sf *pp*
cresc. *p*

5663

p *cresc.*
dim. **1** **G.**
cresc.
cresc. *f*
cresc. *molto cresc.* *f*
mf
p
H. **1** *cresc.* *mf*
p
slacc. *cresc.*
cresc. *al.* *f*

VIOLINO 2°

7

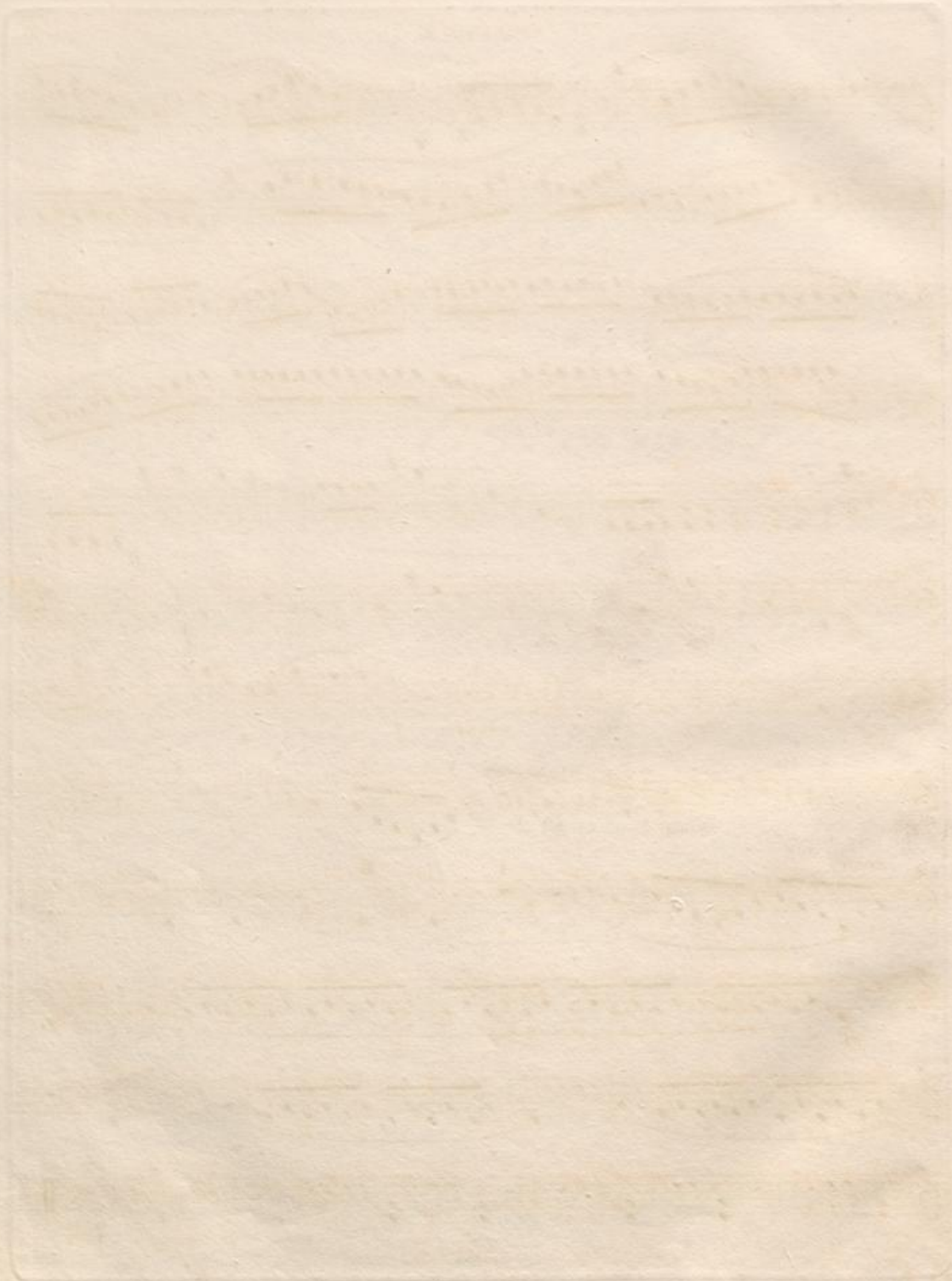

Couverture.

25 par Felix Mendelssohn-Bartholdi.
Violino Secondo.

All.^o con moto.

F. Mend.

B.

sfz. sfz. sfz. mfo.

ppp.

cresc.

ppp.

cresc.

cresc.

f. f.

C.

pizz. *ff.*

D. *f.* *arco.* *pizz.* *poco.*

poco.

cres.

- Staff 1: *pp.* (pianissimo), *cres.* (crescendo)
- Staff 2: *dim.* (diminuendo)
- Staff 4: *cres.* (crescendo)
- Staff 5: *cres.* (crescendo)
- Staff 6: *molto cresc.* (molto crescendo)
- Staff 7: *mf.* (mezzo-forte)
- Staff 8: *pp.* (pianissimo)
- Staff 9: *mf.* (mezzo-forte)
- Staff 10: *mf.* (mezzo-forte)
- Staff 11: *mf.* (mezzo-forte)
- Staff 12: *mf.* (mezzo-forte)
- Staff 13: *mf.* (mezzo-forte)

The score features complex rhythmic patterns, including sixteenth and thirty-second notes, and rests. The handwriting is in dark ink on aged paper.

- Staff 6:** Performance instructions 'ritar.' (ritardando), 'a tempo', and 'fz' (forzando). It also contains the numbers '2.' and '3.'.
- Staff 9:** Performance instruction 'pizz.' (pizzicato) and a large 'F' (forte) marking.

arco.

ppp.

pizz.

Fine.

No: 25.

VIOLA

OUVERTURE.

ALLEGRO CON MOTO.

Viola. arco.

Clar. pizz. 1

pp 2

pp 2

3 pizz.

cresc. arco. 1 3

pizz. marcato. Solo

A. mf arco.

sf cresc

cre - - - - - scen

do.

ff

f

VIOLA.

VIOLA.

Clar. 5
Viola. 8
pizz.
Viol. 7
arco. cresc.
1 E. 7
pp
cresc.
cresc.
pp
p cresc.
cre - - - scen - - - do. f
ff
sempre
più f

VIOLA.

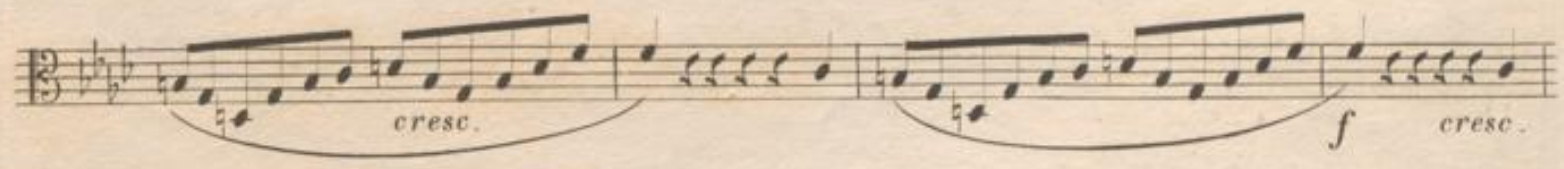
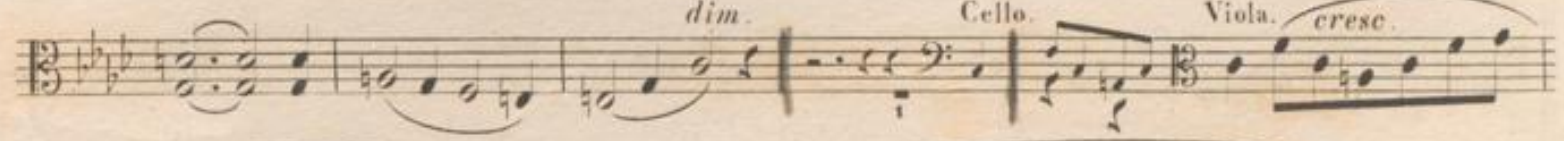
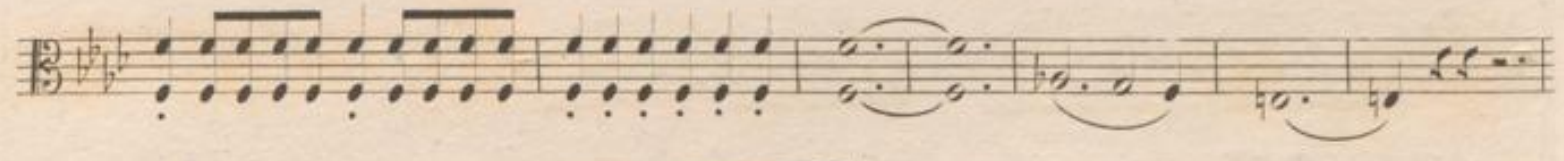
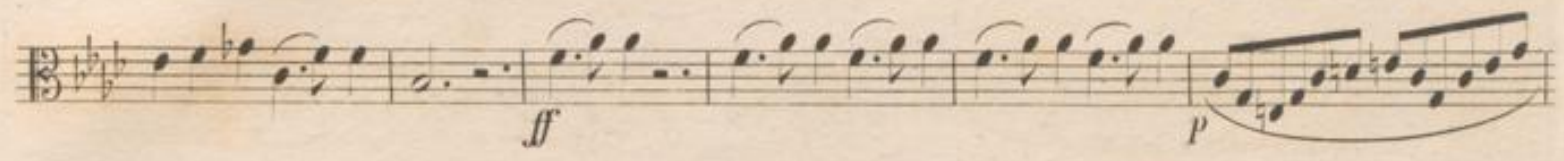
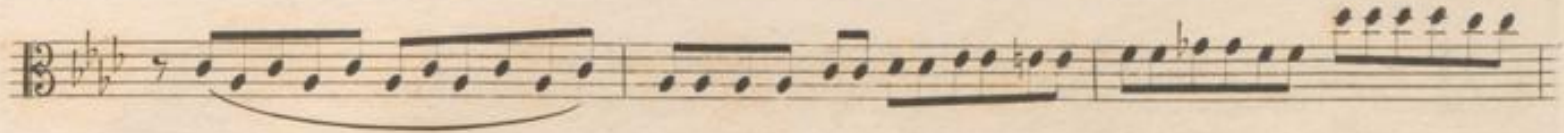

VIOLA.

7

FINE.

No. 25.

VIOLONCELLO E BASSO.

Felix Mendelssohn-Bartholdy I

111

OUVERTURE.

ALLEGRO CON MOTO.

pp
pizz. arco. pp

pizz.

2 4 3
pizz.

arco. pp
pizz. pizz.

pizz. arco. cresc. cresc.

p pizz. A.
1 2
2 pizz.

Viola. Bassi.

mf *cresc.* *sf*

cre - - - - - scen - - - - - do. sf sf

sf sf ff

sf sf sf sf

B.

mf

sf p f f

VIOLONCELLO E BASSO.

Violoncello and Bass system 1. Dynamics: *p*, *cresc.*, *sf*, *cresc.*, *sf*, *cresc.*

Violoncello and Bass system 2. Dynamics: *cresc.*, *al f*, *ff*. Marking: **C.**

Violoncello and Bass system 3.

Violoncello and Bass system 4. Dynamics: *sf*, *sf*, *sf*. Marking: **D.**

Violoncello and Bass system 5. Dynamics: *sf*, *sf*, *dim.*, *al pp*, *pizz.*. Marking: **E.**

Violoncello and Bass system 6. Dynamics: *cresc.*, *pizz.*, *cresc.*

Violoncello and Bass system 7. Dynamics: *cresc.*, *cresc.*

Violoncello and Bass system 8. Dynamics: *pp*, *arco.*, *pp*

VIOLONCELLO E BASSO.

p *cresc.* *cresc.*
cre - - - scen - - - do. *f*
F. *ff*
sempre più f
f
ff sf sf sf sf
1 p 1
pizz. *arco.* *pizz.*
1 1 *p*
arco.
pp
pp

cresc. arco. *dim.*

cresc. **G.** *cresc.*

cresc. *molto cresc.* *f* *f* *p*

H. *cresc.*

sf *p* *sf*

sf *cre* *scen*

do - - - al - - - f

ff

sf sf sf *rit.* *A TEMPO.* *Viol. 6* *Bassi. 1* *pizz.*

arco. *cresc.* *pp* *pizz.* *arco.* *pp*

pizz. *arco.* *pp*

pizz.

FINE.

Couverture.

Violoncello et Basso

par Louis-Édouard de Saint-Hilaire

Da Schöm. Melosim min mängen

199

All.^o con moto.

- p* (piano)
- f* (forte)
- cres.* (crescendo)
- dim* (diminuendo)
- ppp* (pianissimo)
- unid.* (unisono)
- 9.* (ritardando)

The score is written in a historical style, likely from the 18th or 19th century, and shows signs of age with some staining and wear.

Cello.
arco cres.
i.

Flaut.

E.
Cello.
ppp.

pizz.

cres.

cres.

unis.
ppp. arco.
f.

pp. *cres.*

cres. = *cen* = *do.* *pp.*

unis. *F*

sempre più f.

pp.

arco.

cres.

dim.

cres.

G. cresc.

uniss.

cres.

molto cresc.

ff.

p.

ff.

cres.

ff.

treis = = = = do = =

uniss.
 = = = = *al* = = *no*

Handwritten signature or initials

arco.
ore.
i.
ppp.
pizz.
pizz.
arco.
i.
pizz.
arco.
ppp.
pizz.
unis.
Fine.

No. 25.

25

107

FLAUTO I

Felix Mendelssohn Bartholdy. 1

ALLEGRO CON MOTO.

OUVERTURE.

5663

27.

FLAUTO 1°

1 *cresc.* 1

4 7 **F.** *ff* *sf* *sf*

15 *Fl.* 16 *Viol.* 17 *p*

6 *pp* 9 *pp* *cresc.* **G.** *cresc.*

sempre cresc. *f* *sempre cresc.* **H.16** *cresc.* *Fl.* *cresc.*

sf *sf* *Viol.* 17 18 *cresc.*

f *ff*

J. *f* 3

ff 3 *rit.* *p* *dim.* **A** *TEMPO.* *pp* 3

pp 1 5 *cresc.*

K. 2 *dim.* *p* *pp* *dol.*

p *dim.* *pp* 1

5663 *FINE.*

ALLEGRO CON MOTO.

OUVERTURE.

30 31 *cresc.*

9 2 1 2 3 Fl. *mf* *sf*

A. Viol. *sf* *cresc. sf* *sf* *cresc. sempre*

ff *sf*

sf 7

sf 11

B. 32 Clar. Fl. *f*

sf *sf*

C. *sf* *sf* *sf* **D.** 4 5

Fl. *pp* 2

2 FLAUTO 2°

092/

No. 25.

25

23

OBOE I

Felix Mendelssohn-Bartholdy. 1

OUVERTURE. ALLEGRO CON MOTO.

12 Clar. 13 14 15 Ob. p

cresc. dim. cresc.

3 2 1 2 3 Ob. mf < sf < sf

A. Viol. sf cresc. sf sf cresc. sempre.

ff sf

sf sf

sf sf sf sf sf

B. 16 Ob. 15 Viol. 17 mf al f

5663

OBOE 1^o

15

C.

ff *sf* *sf*

D.

sf *sf* *sf* *sf* *sf* *sf* *sf*

19 **E.7**

Ob. *p* *espressivo.*

sf *cresc.* *cresc.*

F.

ff

8 *ff* 26

G.

p *mf* *dim.* *cresc.*

sf *sempre cresc.* *f* *sempre cresc.*

7 **H.14**

fp *cresc.* *f*

Ob. *f*

ff

J.

3

3 *rit.* *p* *dim.* **44** *A TEMPO.* **FINE.**

No. 25.

25

37

OBOE 2°

Felix Mendelssohn-Bartholdy. 1

OUVERTURE. ALLEGRO CON MOTO.

12 Clar. 1^a 14 15 pp

22 A.2 1 2 dim. Viol.

3 Ob. cresc. sf sf sf

sf sf cresc. sempre. ff

sf

1 sf

sf

1 sf

B. sf sf sf sf sf

16 Ob. 15 Viol. 17 mf cresc. - - al. f

5863

OBOE 2°

C. *ff* *sf* *sf*

D. *sf* *sf* *sf* *sf* *sf* *sf*

E. 1 19 32 5 *ff* Ob. **F.**

Viol. 6 7

8 *ff* 33 G.14

7 H.17 *p* *sf* *p cresc.*

f

J. *ff*

3

3 *sf* *ritard.* *A TEMPO.* 44

p dim. FINE.

No: 25.

25

87 3

CLARINETTO I^o in B.

Felix Mendelssohn-Bartholdy.

1

ALLEGRO CON MOTO,

OUVERTURE.

pp *leggiere*

pp

cresc. dim. pp

cresc. mf dim. pp cresc.

3 A. pp 15 Ob. Clar. p ff

sf sf sf sf

B. sf

p p p

C. cresc. D. sf sf

2 in B. p pp cresc.

E. pp cresc.

cresc. 1

5663

No. 25.

CLARINETTO 2° in B.

Felix Mendelssohn-Bartholdy. I

ALLEGRO CON MOTO.

OUVERTURE.

pp *leggiere*

cresc. pp

mf *dim.* pp

dim. p pp

A. 15 Ob. Clar. 16 17 *f* *ff* *sf*

sf *sf* *sf* *sf*

B. 11 *sf* *sf* *fp*

3 *p*

1 7 *p* *mf*

cresc. **C.** *ff* *sf* *sf*

D. *sf* *sf* *sf* *pp*

dim. **E.** *p* *pp*

cresc. *cresc.*

CLARINETTO 2° in B.

1 *cresc.* 4 6 Clar. *ff*

F. *sf* *sf* 14 Clar. *ff*

p *cresc.*

3 *pp* 4 *mf* *dim.* *p* **G. 25 H. 19** 20

21 Clar. *f*

ff

2

4 **A TEMPO.** *rit.* *pp*

1 *pp* *cresc.* *dim.*

cresc. *dim.* **B.** 11

FINE.

No. 25.

FAGOTTO I^o

Felix Mendelssohn-Bartholdy. I

ALLEGRO CON MOTO

OUVERTURE.

pp

cresc. dim. pp cresc. mf

pp cresc. dim.

15 Viol. Fag. pp pp

16 17 f f sf sf

7 7 sf sf

B. 11 p

5 6 f mf cresc.

C. sf sf sf sf

D. sf sf sf sf pp

E. sf dim. p pp

cresc.

FAGOTTO I^e

1 *cresc.* 4 6 *Fag. F. 2.*
P *Viol. 7 ff*
sf sf *Viol. 13 Fag. ff*
pp 3
cresc. *pp*
dim. p sf sf 15 16
Fag. 11 p cresc.
12 f Fag.
ff
ff 2 *ritard.* *A TEMPO.* *pp*
pp *pp* *cresc.* *K.* 2
dim. cresc. *dim.* *pp*
 3 *pp* *FINE.*

FAGOTTO 2°

Felix Mendelssohn-Bartholdy. I

ALLEGRO CON MOTO.

OUVERTURE.

pp
cresc.
dim.
pp
mf
dim.
cresc.
2
pp
A.
pp
15
Viol. 16
17
Fag. f
ff
sf
sf
7
7
sf
sf
B.
11
p
5
sf
6
mf
cresc.
sf
sf
sf
sf
sf
D.
sf
sf
sf
sf
sf
dim.
dim. al
pp
E.
sf
dim.
p
pp
1
cresc.

FAGOTTO 2°

1663

No: 26. *più Fag. 7me.* **Fine**

No. 25.

25

71

CORNO I^o in F.

Felix Mendelssohn-Bartholdy. 1

ALLEGRO CON MOTO.

OUVERTURE.

pp

cresc.

pp

mf

pp

cresc.

dim.

p

pp

pp

p

cresc.

scen - do.

f

f

f

f

f

B. 33

Viol.

34 35

Cor. C.

f

D. 5

Solo.

pp

14 E. 3

Viol.

pp

pp

pp

p

2

5663

70

72

2

CORNO I° in F.

CORNO 2° in F.

Felix Mendelssohn-Bartholdy. 1

ALLEGRO CON MOTO,

OUVERTURE.

CORNO 2° in F.

F.

cresc. *f* *ff* *ff*

ff *cresc.* *pp*

pp *cresc.* *dim.* *p*

G. 24 **H. Cor.** **12**

p *cresc.* *cresc.*

f *ff*

J.

sf *sf* *sf*

2 *ritard.* **A TEMPO.** **6**

pp *pp* **R. 3**

cresc. *pp*

pp **FINE.**

5463

No. 25.

25

57

TROMBA I^a in B.

Felix Mendelssohn-Bartholdy. 1

ALLEGRO CON MOTO.

OUVERTURE.

16 Viol. 17 *pp* Tr.

24 A. 16 *cresc.* Viol. 17 *cresc.* *ff* Tr.

1

1

1

1

1

B. 16 Viol. 17

Tr. *p* *cresc.* *f* *p* *cresc.* *al* 11

C. *ff*

2 D. 23 E. 18 *sf* *sf*

Viol. 19 20 *p* Tr. 1

p *cresc.* 1

5663

2

TROMBA 1^o in B.

No. 25.

25

21

TROMBA 2^o in B.

Felix Mendelssohn-Bartholdy. 1

ALLEGRO CON MOTO.

OUVERTURE.

5663

TROMBA 2^o in F.

11
Seq. für Clarino 1. mo.

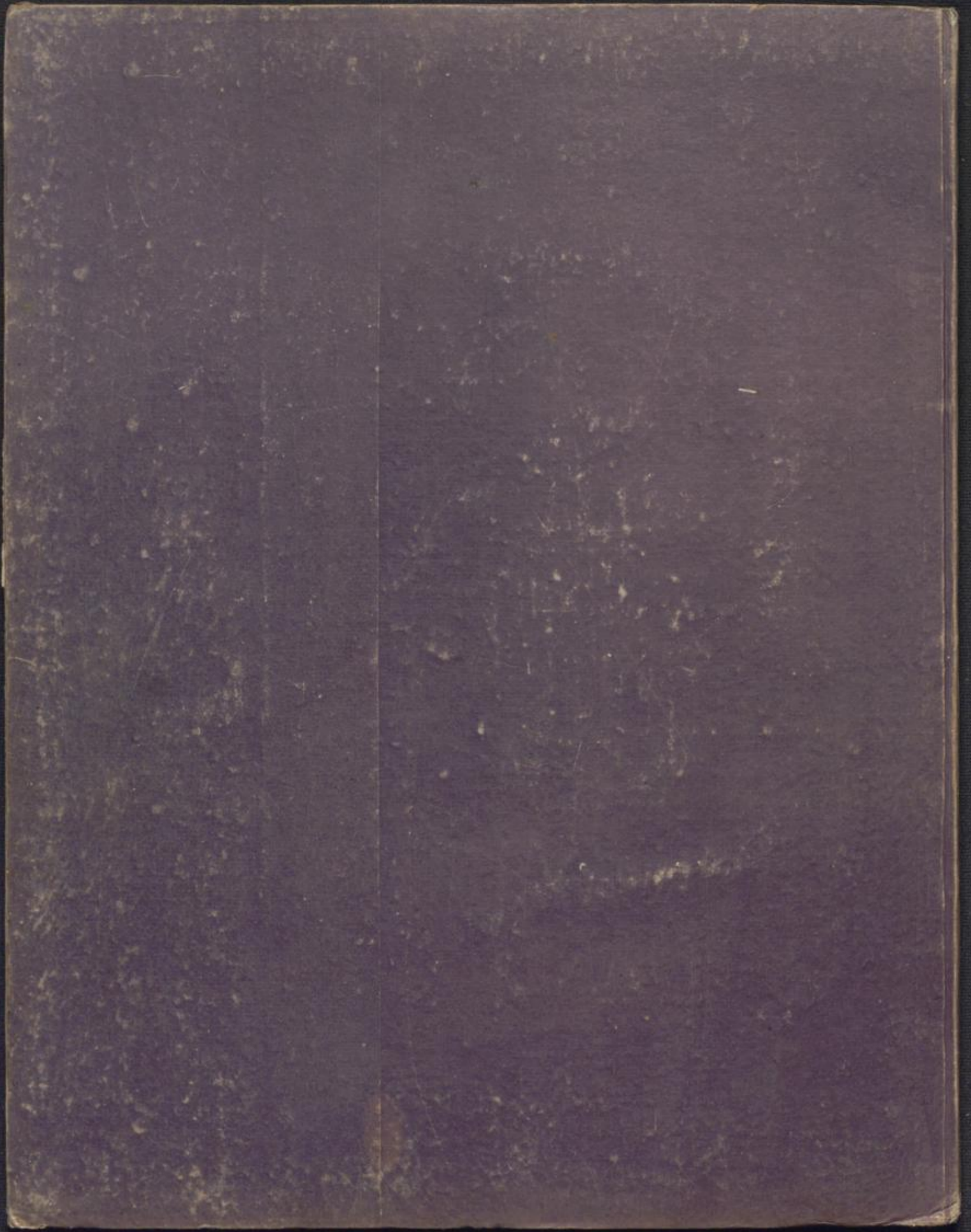

TIMPANI in F. C.

5 *tr*
ff

tr 12 3
p *pp*

13 **G. 7** *tr* 13 14 *Timp. tr*
mf cresc. **H.** *p*

10
p *cre*

scen - - - - *do.* *f*

3 *tr*
più f *ff*

tr *tr* *tr* **J.**

ff

10 1 1
sf sf sf *p*

1 1 9 **K.**
pp

1

7

FINE.