

**Badische Landesbibliothek Karlsruhe**

**Digitale Sammlung der Badischen Landesbibliothek Karlsruhe**

**Cinquième Sinfonie en Ut mineur (C moll)**

**Beethoven, Ludwig**

**Leipzig, [1827]**

[urn:nbn:de:bsz:31-231077](https://nbn-resolving.org/urn:nbn:de:bsz:31-231077)

SINFONIE.

4. 5. 6.

Don

Mus. Dr.

267<sup>z</sup>

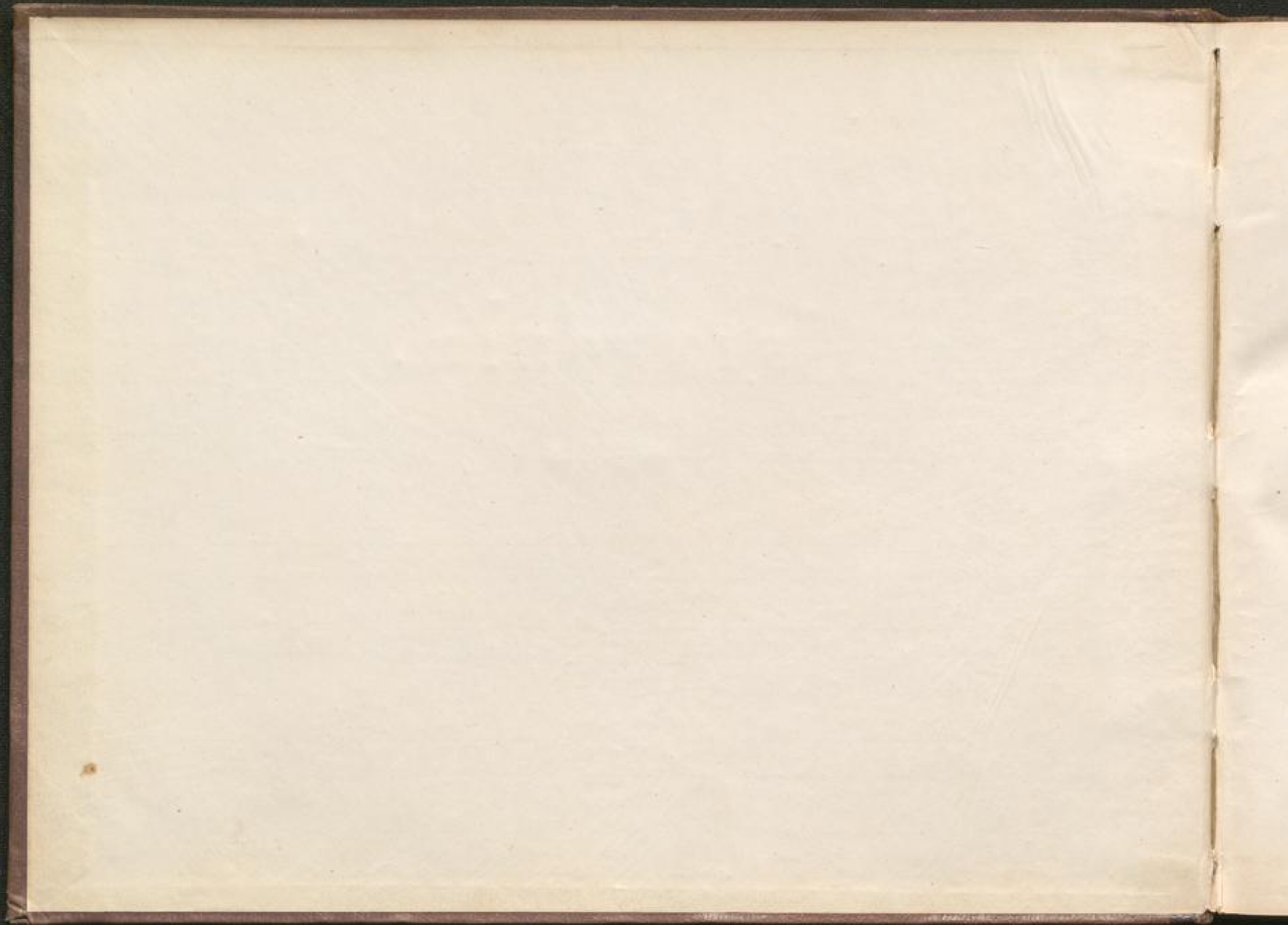

Bank 267

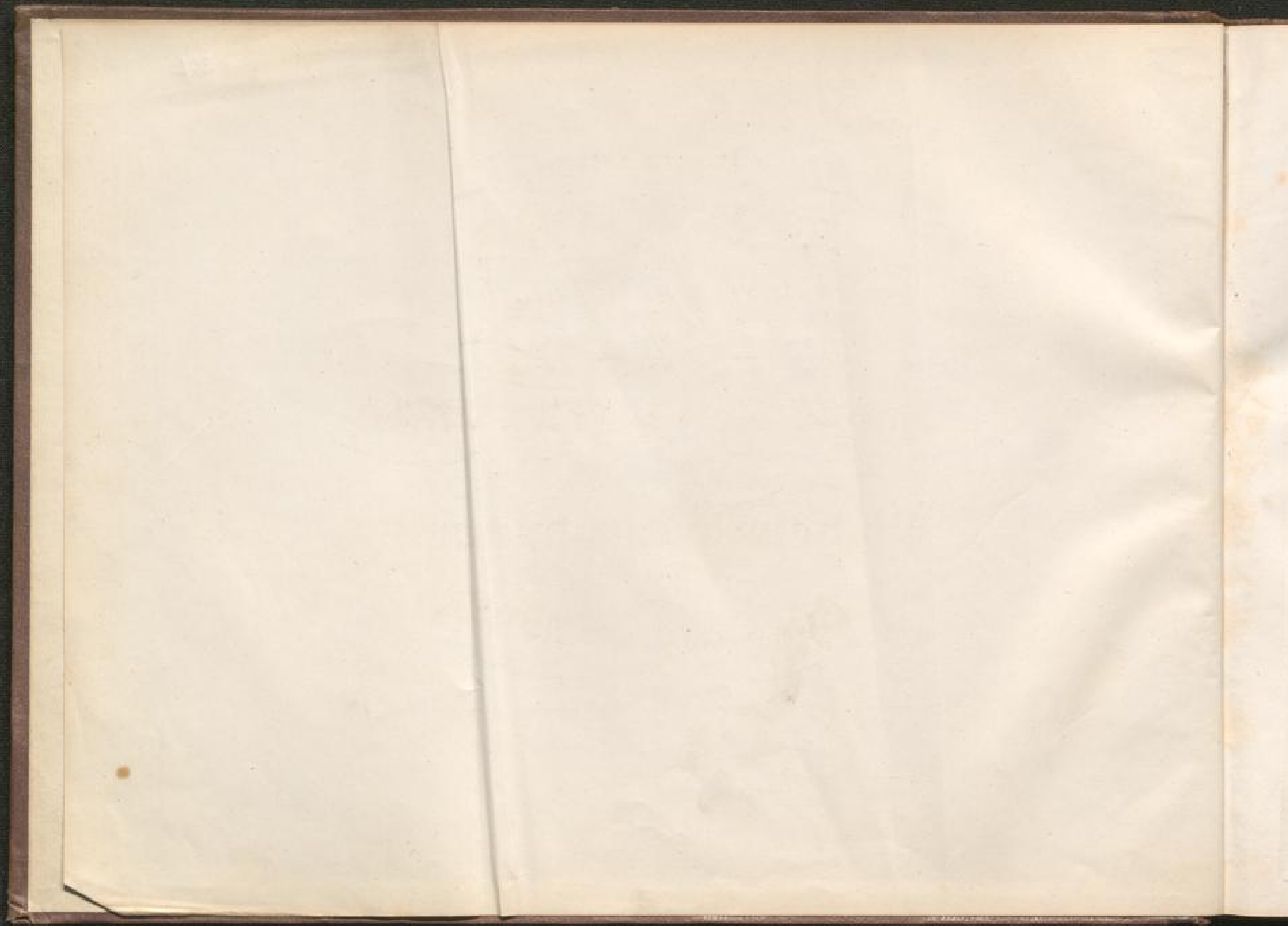

Cinquième

**SINFONIE**

en Ut mineur (C moll)

composée  
par

Louis van Beethoven.

Op. 67.

Arrangée

Pour le Pianoforte à quatre mains

par

**CHARLES CZERNY.**

N. 356.

Pr. 1/2 Rthlr.

Leipzig, chez M. Kistner.

Nouvelle Edition.

M. M.  $\text{♩} = 108.$   
**SINFONIA**  
N. 6.

ALLEGRO CON BRIO.

Im Einzelhandel nur durch den Verleger des Originals Breitkopf & Härtel in Leipzig.

ALLEGRO CON BRIO.  
D. D.  $\text{♩} = 108.$   
**SINFONIA**  
N° 6.

Andante.

Key markings and dynamics include:

- f* (forte)
- p* (piano)
- cres.* (crescendo)
- f Ped.* (forte with pedal)
- Ped. più f* (pedal, more forte)
- dimin.* (diminuendo)
- sempre, dimin. Ped.* (always, diminuendo with pedal)
- pp Ped.* (pianissimo with pedal)

*ff*  
Ped. *f*

*pp*

*p*

*p*

*ff*

*ff*

*ff*

*ff*

*pp*

*pp*

1  
ff Ped. Ped. pp Ped. ff

Ped. f Ped. f p

*Adagio, a Tempo.*

cres. ff p cresc. f Ped.

Ped. f f f f f ff Ped. f Ped.

ff Ped. f f f f

8

*f* Ped. Ped. *pp* Ped. *f*

8

Ped. *f* Ped. *f* *p* *lento*

*f-p* *p* *cres.* *cres.*

8

*f* Ped. Ped. *f* *f* *f* *f* *ff* Ped.

8

*f* Ped. *ff* Ped. Ped.

8 ..... *largo*

8

8

*largo* 8 ..... *largo*

♩ = 92.  
**ANDANTE**  
CON MOTO.

7  
p dolce, f p p cresc. f p

f dolce, pp pp ff Ped. Ped. Ped. sempre ff

Ped. Ped. Ped. Ped. Ped. pp sempre p

cres. f f p f p cresc. f Poco.

f p cresc. f p f p dolce.

ALLEGRO.

TRISTE RESOL.

*pp*  
Ped.  $\odot$  Ped.  $\odot$  Ped. sempre. *f* Ped.  $\odot$

*f* Ped.  $\odot$  *f* Ped.  $\odot$  *pp* sempre... *pp*

*crea.* *f* Ped. *f* *p* *pp* Ped.  $\odot$

*sempre. pp e staccato.* *f*

*f* Ped.  $\odot$  Ped.  $\odot$  Ped.  $\odot$

3/8 3/8 3/8

Op. 36.  
**ALLEGRO.**

ALLEGRO.

Op. 96.

PIANO, MOTO.

a Tempo.

a Tempo.

4 4 6 6

*pp* *poco ritard.* *un poco ritard.* *f*

8

*f* *f* *f* *f*

8 3 7

*loco.* *a Tempo.* *poco ritard.* *p* *crec.*

8

*f* *f*

8 3

*f* *f* *f* *p*

338

V. J.

8

sempre *p* *cres*

8

*cres* - - - *do* *f* *ff* *Ped. 0* *Ped. 0* *p* *loco.*

3

*f* *cres.* *ff* 3

7

*f*

8

*ff* *Ped. 0* *ff* *Ped. 0* *ff* *Ped. 0* 8

*sempre pp*

*poco a poco cres.*

*Ped. più cres.*

*Ped.*

ALLEGRO 84

*ff Ped. f*

*Ped. Ped. Ped.*

*Ped. Ped. Ped. f Ped. Ped. f Ped. Ped. Ped. Ped.*

*f f f f f f f*

*Ped. f Ped.*

8

*Ped.*

8

*p* *f* *Ped.*

8

*ff Ped.* *f Ped.*

8

*Ped.* *f Ped.*

8

*ff Ped. sempre ff* *f Ped.* *f*

8

*largo* *Tempo fº 6. = 96* *dimin.* *pp*

The musical score consists of seven systems of piano accompaniment. The first system is marked *pp*. The second system includes the instruction *Ped. cresc.*. The third system is marked **ALLEGRO. ♩ = 84** and begins with *f* and *Ped.*. The fourth system continues with *Ped.* markings. The fifth system features *f* dynamics and multiple *Ped.* markings. The sixth system has *f* dynamics and *Ped.* markings. The seventh system concludes with *f* dynamics and *Ped.* markings.

ALLEGRO,  $\text{♩} = 84$

*f* Ped. *Ped.*

*Ped.*

*loco* *p* *cres.* *f*

*p* *f* *pp* *Ped.* *cres.* *Ped.*

*Ped.* *Ped.*

*loco*  
*p dolce.*  
*crec - cen - do.* *f*

*loco.* *tr*  
*p* *p dolce.*  
*crec poco a poco.*

*f* *Ped.* *Ped.*

*Ped.* *p* *crec.* *sempre più* *Allegro e più stretto.* *loco.*

**PRESTO.**  
*f* *p* *sp* *sp* *sp*

FINE.

*sp* *sp* *sp* *sp* *Corra.* *f* *ped.*

*ff* *ped.*

*sempre ff* *ped.*

*ped.*

FINE.

FINE.

