

**Badische Landesbibliothek Karlsruhe**

**Digitale Sammlung der Badischen Landesbibliothek Karlsruhe**

**Rondoletto pastorale - JWK Mus.Ms. 165**

**Kalivoda, Jan Křtitel Václav**

**[S.l.], 18XX**

[urn:nbn:de:bsz:31-249332](https://nbn-resolving.org/urn:nbn:de:bsz:31-249332)

Handwritten text at the top of the page, possibly a library or collection number.

71165

W. 165

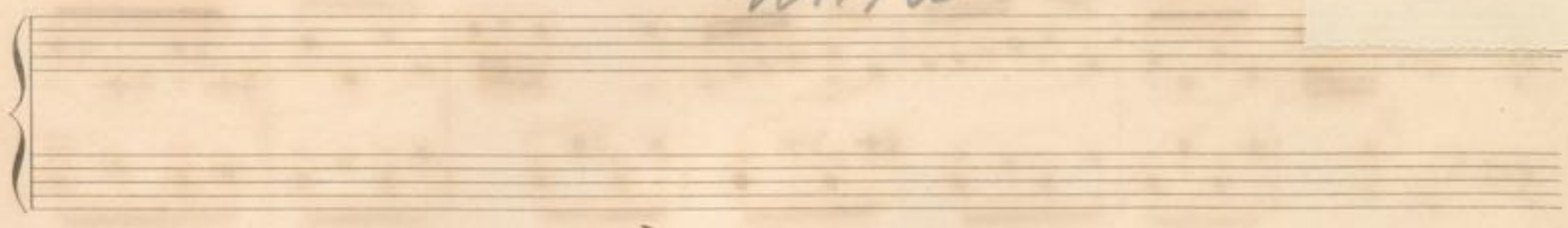

Trois

Amusemens für Piano

von

J. W. Kalliwoda. Op. No. 4<sup>o</sup> 1.

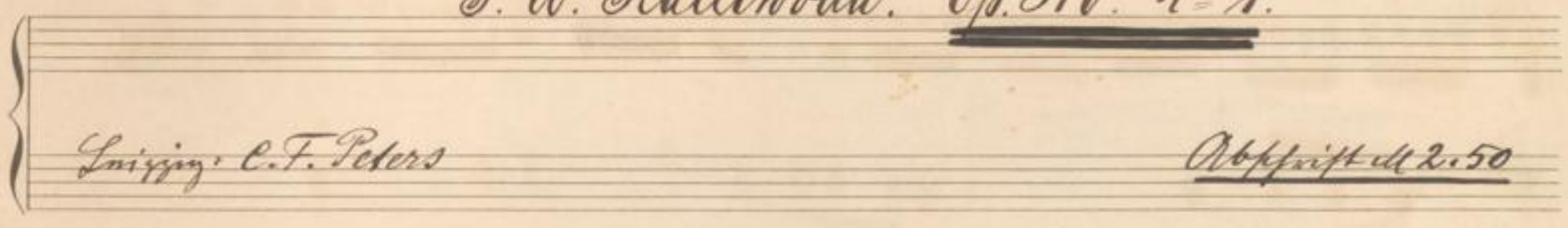

Leipzig, C. F. Peters

Abtritt 2.50

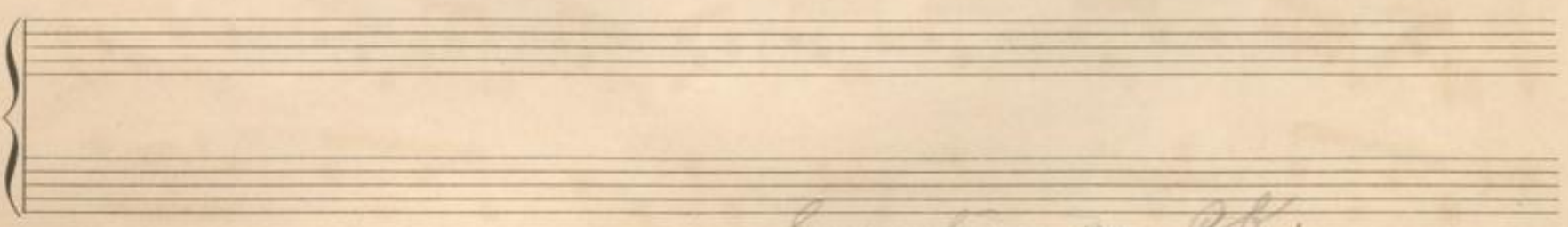
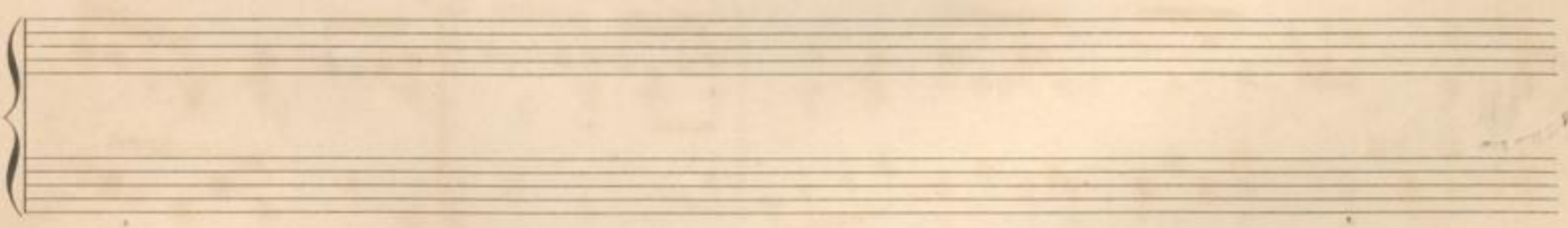
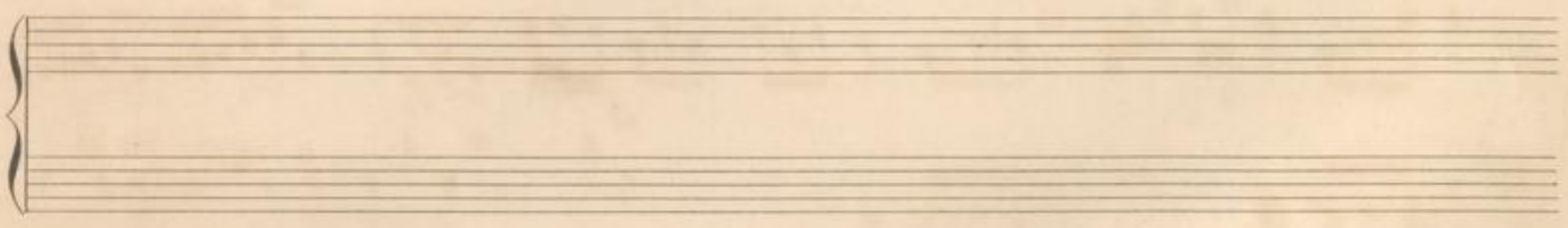

Bezeichnung von J. K:  
N<sup>o</sup> 2 u 3 sind nicht da

C. A. KLEMM.  
B. N<sup>o</sup> 2.

g.

# Rondoletto Pastorale.

*Allegretto*

*Andante*

*r. 5.*

  
C. A. KLEMM.  
B. N<sup>o</sup> 2.

  
C. A. KLEMM.  
B. N° 2.

A set of empty musical staves for the fifth system.

A set of empty musical staves for the sixth system.

