

Badische Landesbibliothek Karlsruhe

Digitale Sammlung der Badischen Landesbibliothek Karlsruhe

**Eilftes Quartett für zwey Violinen, Bratsche und
Violoncelle**

Beethoven, Ludwig

Wien, [1826?]

[urn:nbn:de:bsz:31-261270](https://nbn-resolving.org/urn:nbn:de:bsz:31-261270)

Beethoven

Andante favori Op. 35. Pag. 2.

Quatuor Es Dur Op. 74. " 9.

Quatuor f moll Op. 95. " 20.

Grand Quat. Es Dur Op. 127. " 32.

Grand Quat. B. Dur Op. 130. " 48.

Grand Quat. Es moll Op. 131. " 65.

Violino I^{mo}

M 1713RH

Aus: Die Erinnerungen von Beethoven v. Fr. Kerst Bd.I. (Verlag
J.Hoffmann, Stuttgart) Seite 54.

Aus den Erinnerungen von Karl Czerny, für Otto Jahn
geschrieben:

„..... Das Andante Favori F-Dur Nr. 35 wird im Katalog als Ori-
ginal für Streichquartett angegeben. Das ist nicht richtig. Beet-
hoven schrieb es anfangs für Pianoforte Solo, und zwar als Mittel-
stück zur großen C-Dur-Sonate op. 53. Da es jedoch dazu zu lang
war, gab er es einzeln in Stich und wegen seiner Beliebtheit (weil
es Beethoven häufig in Zirkeln spielte) gab er ihm den Namen An-
dante favori. Ich weiß das umso genauer, als mir Beethoven damals
(1804) die Stichkorrektur samt seinem Manuskript zur Durchsicht
sandte. Ich habe noch ein Exemplar der Originalauflage, wie es in
dem damaligen Kunst- und Industriekontor erschien.

Das Arrangement für Streichquartett mag weit später (vielleicht
von Ries) gemacht worden sein.....“

Elftes

QUARTETT

für

zwey Violinen, Bratsche und Violoncelle.

Seinem Freunde

Dem Herrn. Kapellmeister

Mik: Guteskall von Donarowetz

gewidmet

von

Ludwig van Beethoven

95^{tes} Werk

Eigenthum des Verlegers.

Nr 2380

2. Aufl. 1826
Preis 5/10 gr.

Wien, bei Tobias Haslinger
am Graben Nr. 372.

[nach 1826]

VIOLENO PRIMO.
non legato

loco

cres:

dim.

pp

cres.

ff

sf

sf

sf

dim

p

dim:

pp

S. et C. 25 SO.

V I O L I N O P R I M O .

Allegretto
ma non troppo.

mezza voce

tr

cres

12

cres.

cres...

pp

staccato.

sempre Piano

cres.

sempre...

sempre staccato

cres.

sf sf sf sf sf

dim.

pp

dolce

S. et C. 2550.

VIOLINO PRIMO

The musical score for Violino Primo on page 5 contains the following elements:

- Staff 2:** Includes a trill (*tr*) and a *cres.* marking.
- Staff 3:** Includes a *cres.* marking.
- Staff 4:** Includes a *cres.* marking and a *dim.* marking.
- Staff 5:** Includes a *cres.* marking and a *tr* marking.
- Staff 10:** Includes a *tr* marking and a *cres.* marking.

NO. 2450.

attacca subito

6 Allegro assai vivace ma serio. VIOLINO PRIMO.

S. et C. Q. 580.

V I O L I N I P R I M O 7

S. et C. 2550

VIOLINO PRIMO.

tr

cres. p cres. p

cres. f sf sf sf sf sf p

ff p

f sf sf sf sf sf sf sf sf

f p cres.

f p pp pp pp cres.

f sempre f

sf dim. p pp pi

poco ritardando Allro molto leggiermente.

pp ppp Sempre p.

sempre pp sempre p

cres. Svanum loco

f p sempre p

cres. Svanum loco

p cres. f

FINE.

50550

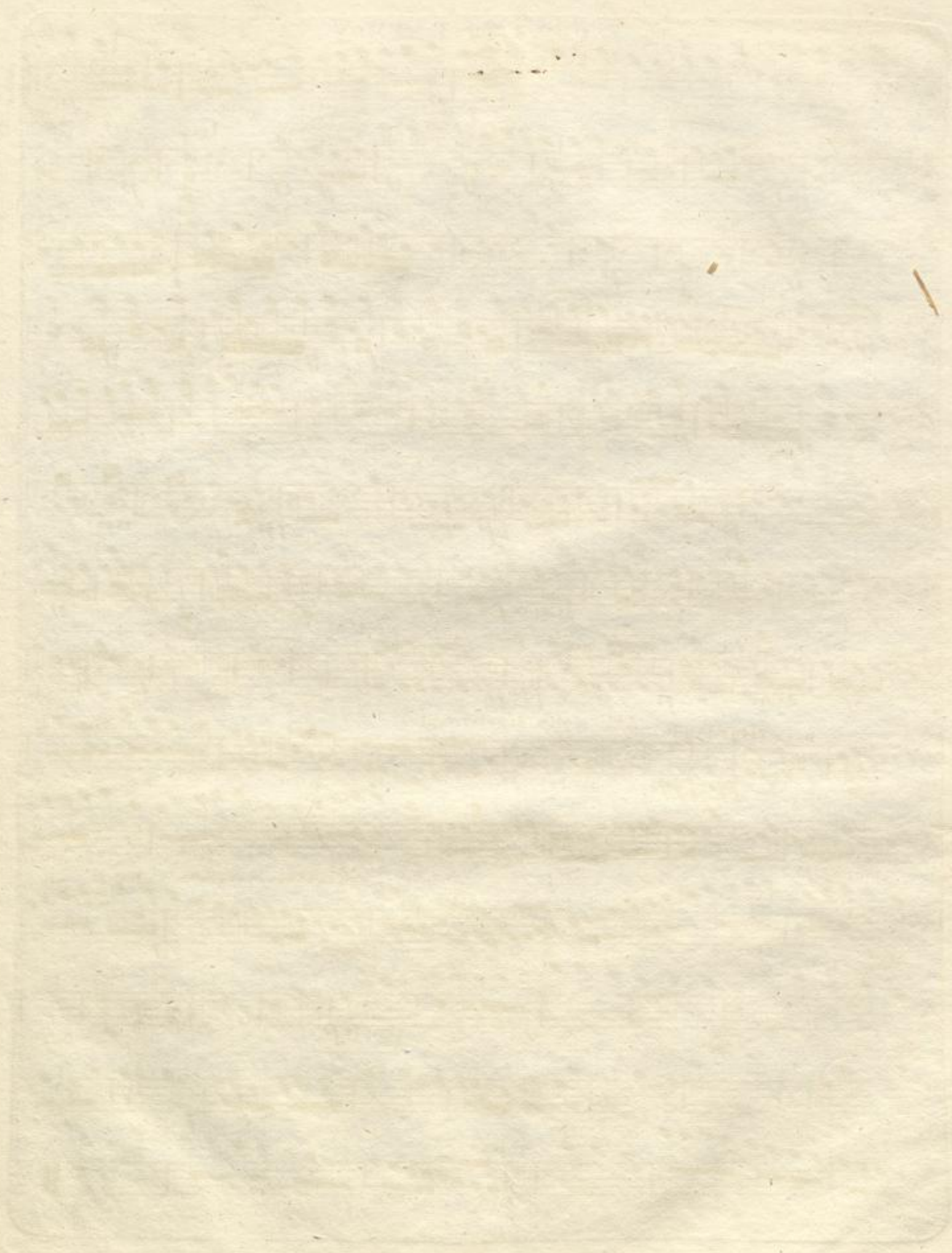

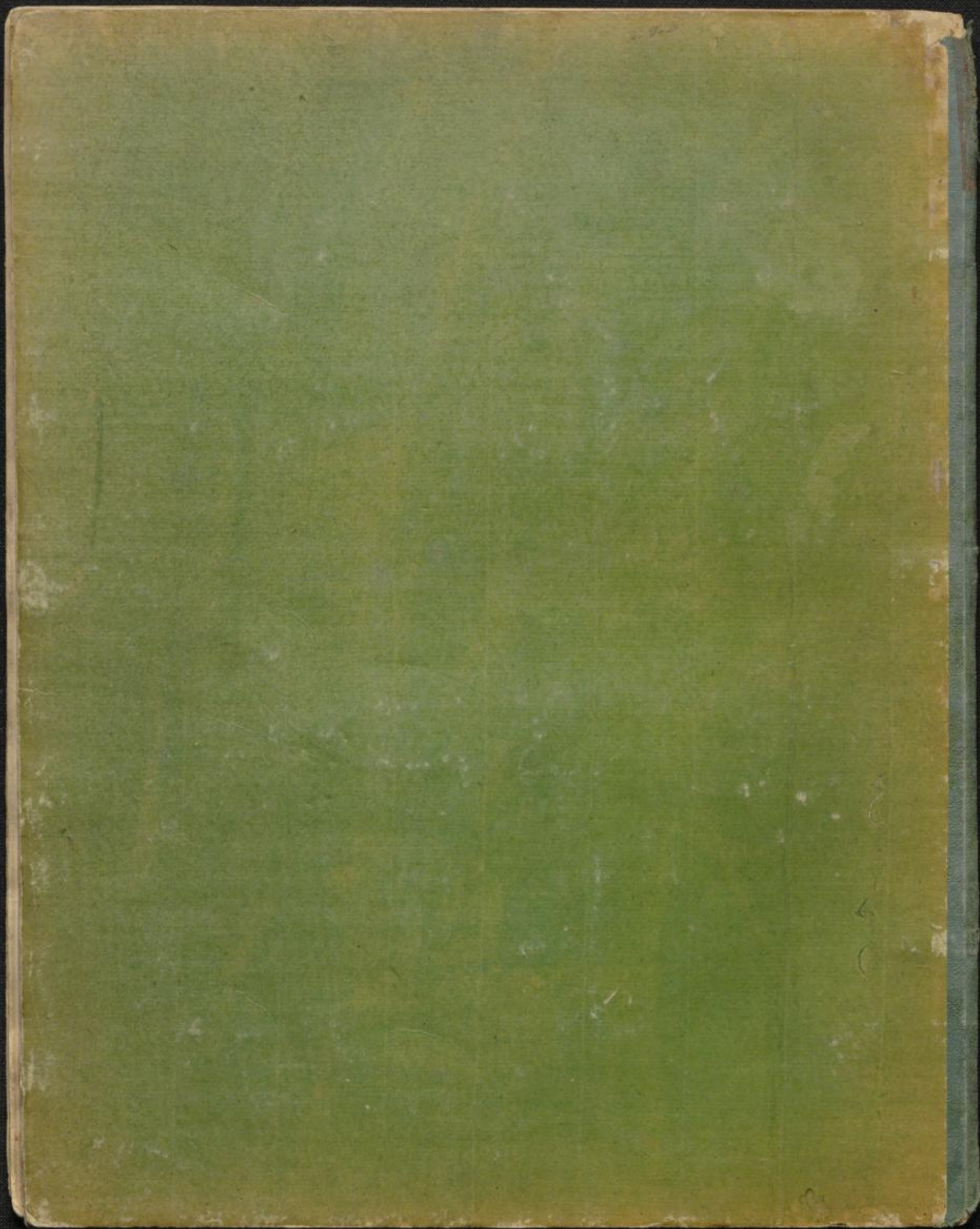

Beethoven

Andante favore Op. 35 Pag. 3.
Quatuor E. Dur 4 7
Quatuor F. moll 4 16.
Grand Quat. E. Dur 4 26.
Grand Quat. B. Dur 4 39.
Grand Quat. C. moll 4 54.

Violino II^{do}

Michaelisgang

M 1713RH

11. Okt.
13.

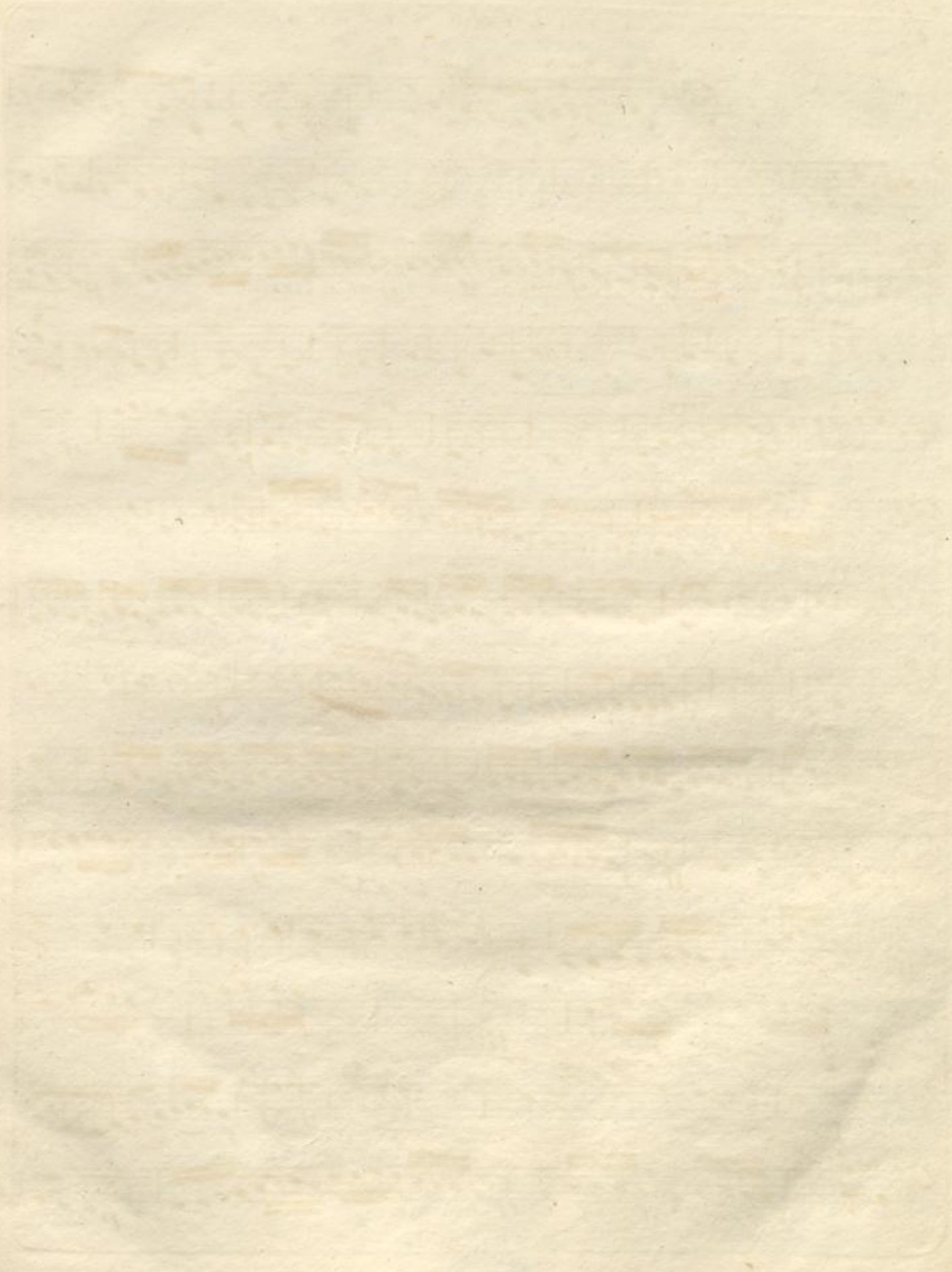

V I O L I N O S E C O N D O .

2

QUARTETTO *f* *Allegro con brio.*

cres. *f* *sf* *sf* *ff* non legato *p*

3 *3* *cres.* *dim.* *p* *f* *sf*

pp *cres.* *ff* *f* *ff* *f*

ff *f* *f* *sf* *sf* *pp* *f* *f*

p *f* *f* *f* *f* *f* *f* *f*

f *f* *ff* non legato *p*

S. et C. 2580.

V I O L I N O S E C O N D O .

S. et N. 2580.

dimin.

mp

VIOLINO SECONDO.

Allegretto
ma non troppo.

V I O L I N O S E C O N D O .

5

S. et C. 9580 .

attacca subito.

6

V I O L I N O . S E C O N D O .

Allegro assai vivace ma serioso.

S. et C. 2580.

V I O L I N O S E C O N D O .

S. et C. 9580.

5

V I O L I N O S E C O N D O .

espressivo

Allegretto agitato.

dimi.

cres.

dimi.

cres.

Allegretto agitato.

cres.

p

cres.

p

cres.

p

cres.

ff

pp

cres.

ff

ff

p

f

f

f

f

f

f

f

f

f

fp

fp

dim.

p

pp

cres.

p

cres.

p

cres.

f

f

f

f

ff

S. et G. 2580.

20

24.

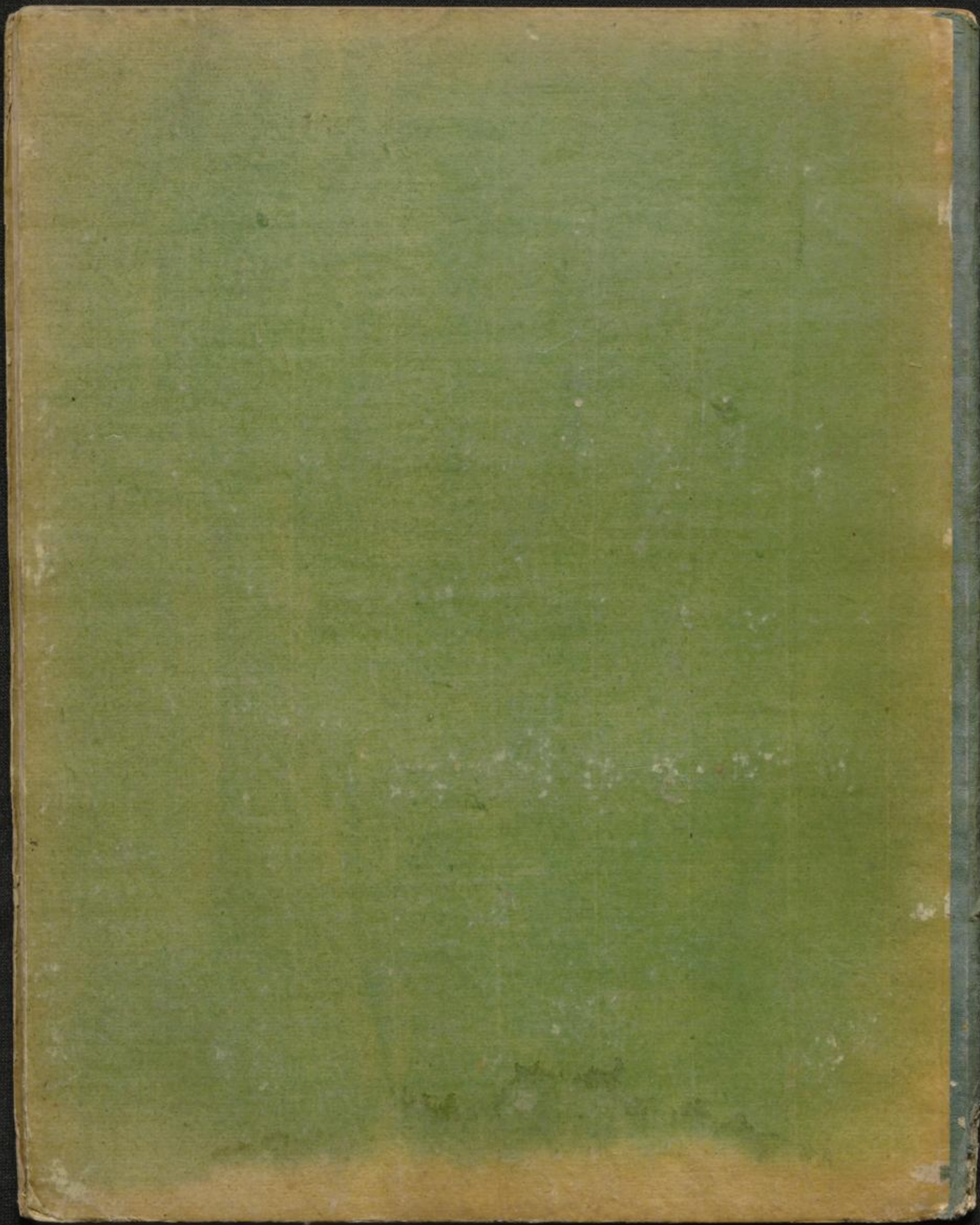

Beethoven	Anclante favori	Op 35.	Page 3
	Quatuor E Dur	4 74.	4 7
	Quatuor F Moll.	4 95.	4 16
	Grand Quat. E Dur.	4 127.	4 26.
	Grand Quat. B. Dur.	4 130.	4 34
	Grand Quat. C. Moll.	4 131.	4 52.
<u>Viola</u>			

Schaeffer's Handwritten Signature
1839.

M 1713 RH

2. Karta 11.

15.

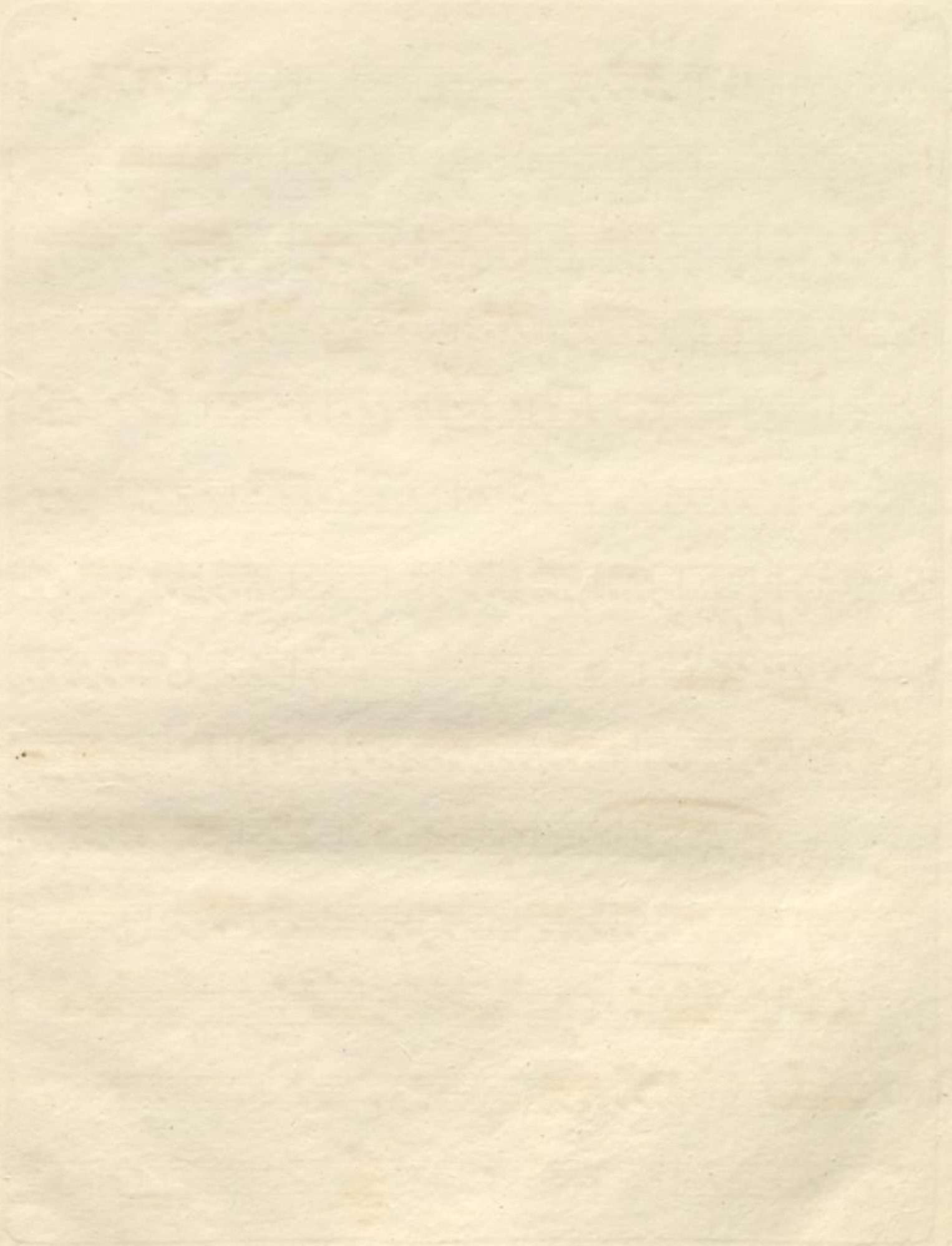

V I O L A .

Allegro con brio.

QUARTETTO. *f*

sf *p* *ten.* *ten.* *cres.* *non legato* *sf* *sf* *ff* *p* *cres.* *dim:* *p* *f* *sf* *f* *ff* *p* *pp.* *cres.* *ff* *p* *pp* *ff* *ff* *ff* *f*

S. et G. 9590. 2

V I O L A .

3

pp f sf p
sf sf ff non legato p
dim. p
pp cres. ff p
pp
ff sf sf sf sf sf sf sf sf sf sf sf
ff
dim.
p dim. pp

S. et C. 2350.

14
18.

V I O L A .

Allegretto
ma non troppo.

S. d. C. 280.

V I O L A .

S. et C. 2580.

5 V I O L A ..

Allegro assai vivace ma serioso.

S. et C. Q. 50.

V I O L A .

Si et C. Q = 80.

V I O L A .

S. et G. 2550.

20.

24.

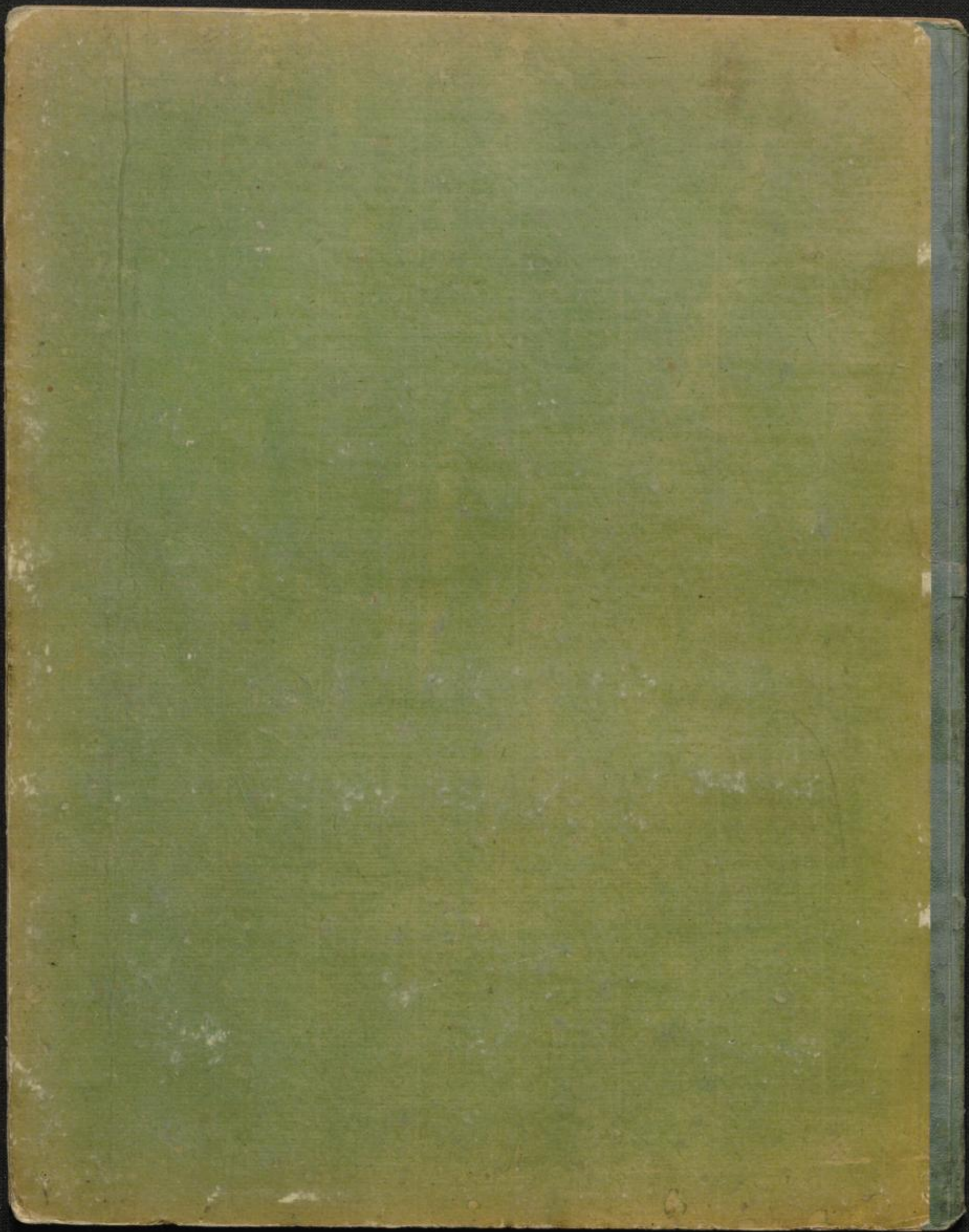

Beethoven

Andante favori	Op. 35.	Page	5.
Quatuor. C. Dur	Op. 74	4	7.
Quatuor. A. Moll.	Op. 95.	4	16.
Grand Quat. C. Dur	Op. 127.	4	26.
Grand Quat. B. Dur	Op. 130.	4	39.
Grand Quat. C. Moll.	Op. 131.	4	52.

Violoncello

Schaffhausen

M 1713 RH

11.
15.

V I O L O N C E L L O .
Allegro con brio.

Q U A R T E T T O

S. et C. 2580.

V I O L O N C E L L O . 3

ff non legato

dim.

cres.

pp

ff

dim.

dim.

pp

S. et. n. 2580.

V I O L O N C E L L O .

Allegretto
ma non troppo .

mezza voce

S. et 0. 2580 .

V I O L O N C E L L O .

- Staff 1: *cres.*, *f*, *sf*, *sf*, *sf*, *sf*, *sf*, *dimin.*, *p*
- Staff 2: *pp*, *sotto voce*, *dolce*
- Staff 3: *p*
- Staff 4: *cres.*
- Staff 5: *p*
- Staff 6: *cres.*
- Staff 7: *dim.*
- Staff 8: *cres.*, *Tr*, *f*, *p*
- Staff 9: *rinforzando*
- Staff 10: *cres.*
- Staff 11: *f*, *p*, *f*, *p*
- Staff 12: *cres.*, *p*, *cres.*
- Staff 13: *cres.*, *p*, *espressivo*
- Staff 14: *pp*, *attacca subito*

S. et C. Q. 80.

6 Allegro assai vivace ma serio V I O L O N C E L L O .

S. et. C. 2580.

V I O L O N C E L L O .

pp

p *cres.* *f* *f*

ff *f*

ff *f*

pp. *3* *pp.*

1 *2* *1* *cres.*

pp

Più Allegro. *f* *f* *f*

ff *f* *f*

ff *f* *f*

S. et C. 2580.

V I O L O N C E L L O .

espressivo.

Larghetto

Allegretto agitato.

Eleventh staff of music, starting with a bass clef, a key signature of two flats, and a 2/4 time signature. It contains a melodic line with dynamic markings 'cres.', 'p', and 'cres.'.

Twelfth staff of music, starting with a bass clef, a key signature of two flats, and a 2/4 time signature. It contains a melodic line with dynamic markings 'cres.', 'f', 'f', 'f', 'f', and 'p'.

