

Badische Landesbibliothek Karlsruhe

Digitale Sammlung der Badischen Landesbibliothek Karlsruhe

**Erster Theil Geistlicher Concerten und Harmonien à 1. 2.
3. 4. 5. 6. 7. &c. vocibus, cum & sine sinfoniis, & basso as
organa**

Profe, Ambrosius

Leipzig, 1641

Bassus Generalis

urn:nbn:de:bsz:31-33146

Erster Theil

Geistlicher

CONCERTEN

und Harmonien

à

1. 2. 3. 4 5. 6. 7. &c. *Vocibus, cum & sine*
Violinis, & Baso ad Organa:

Ausz den berühmtesten Italianischen
und andern Autoribus, so theils neben ihren eige-
nen mit noch mehrer/ theils auch mit andern Texten bele-

get / und zu Lobe GOTTES / und Fortpflanzung der edlen
Musik, auff vieler Begehren und Gefallen/ colligiret
und zum öffentlichen Druck befördert

durch

AMBROSIUM PROFIUM, Organisten
zu St. Elisabeth in Breslaw.

BASSUS GENERALIS

Dabey auch eine kurze Anleitung gesetzt / wie ein junger Mensch
leichtlich / und mit geringer Mühe / ohne einige mutation, in kurzer Zeit
singen möge lernen: Neben Erklärung etlicher Terminorum, so in sol-
chen und dergleichen Concerten vorzufallen pflegen.

Leipzig

Gedruckt durch Henning Kölern/
In verlegung Christoph Jacob / Buchhänd-
lers in Breslaw.

Im Jahr M DC XLI.

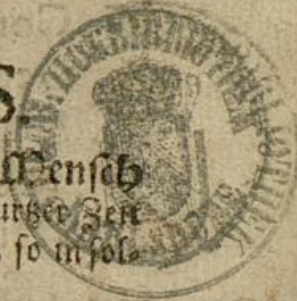

INDEX.

A solâ Voce.

- | | | |
|--------------------------------------|-------------------|---------|
| I. { O Domine
Wo soll ich nauff } | Incerti. | T. o C. |
| II. Exaudi me Domine. | Alexandri Grandi. | A. |
| III. Cantabo Domino. | Ejusdem. | C. |
| IV. Cantate Domino. | Petri Francisci. | C. |
| V. Conditor Cœli. | Felicis Sances. | T. o C. |
| VI. Salvum me fac. | Alexandri Grandi. | B. |

A 2. Vocibus.

- | | | |
|--|------------------|------------|
| VII. { Bone JESU Verbum Patris
Jesu du Wort deines Vaters } | Alex. Grandi. | 2. T. o C. |
| VIII. O JESU mi dulcissime. | Tarqvini Merulæ. | 2 T, o C. |

A 3. Voc.

- | | | |
|---------------------------------------|---------------------------|-----------------|
| IX. Confitebor. | Alto solo con 2. Violini. | Alex. Grandi. |
| X. Decantabat. | T. sol. con 2. Violini. | Ejusdem. |
| XI. Sonent Citharæ. | T. sol. con 2. Violini. | Ejusdem. |
| XII. JESU MViri. | Claudii Monteverde. | 2. T. o C. e B. |
| XIII. Dulcis Christe. | Giovan Rovettæ. | A. T. B. |
| XIV. { Gaude lætare.
Nomen JESU. } | Ejusdem. | 2. T, o C, e B. |

A 4. Voc.

- XV. Cantate. Giovan Rovetta. C. A, T. B.
 XVI. Domine ne in furore, Al. Grandi. C. A. T. B.
 XVII. Dominus illuminatio. Hor. Tarditi. C. A. T. B.
 XIX. Anima Christi. Ejusdem. C. C. A. B.
 XIX. Date Nomini, con Sinfonia, Al. Grandi. A. T. T. B.

A 5.

- XX. In te Domine. Giovan Rovetta. C. C. A. T. B.
 XXI. Dulcis Amor JESU. Ignatii Donati. C. A. T. T. B.
 XXII. { O DEUS.
 Da Jacob sahe. } Horatii Vechi. C. A. T. T. B.
 XXIII. Ehre sey Gott. Joh. P. Svveling. C. C. A. T. B.

A 7.

XXIV. Factum est silentium, con 2. Violini e Chittarrone,
 Alexandri Grandi.

XXV. Misfa { Kyrie, Giovan Rovetta, à 5. con 2. Violini,
 Gloria, à 6. con 2. Violini,
 Credo, à 6. & 7. con 2. Violini,

Aaaaa aaaa 2

ODo

Tenor vel Cantus solus.

I.

Incerti.

Domine probasti me.
Was soll ich thun?

Exaudi

A voce solâ. Alexandri Grandi. II.

In Posuimus. De capt. in mari ad Ar. en

Exaudi me Domine. 6 10 12

Aaaaa aaaa g

Can-

A solâ voce. Alexandri Grandi. III.

Antabo Domino.

Jucundum

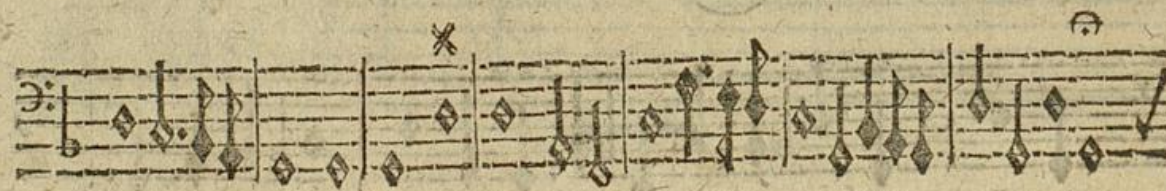

All-el-lia,

2 2222 2222

Delectabor.

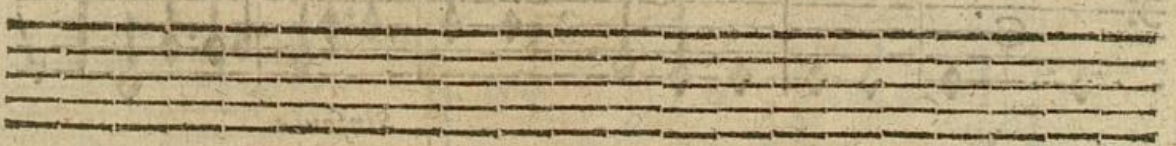

A sola voce. Petri Francisci. IV.

Antate. Sinfonia.

Can-

Cantate

Sinfonia.

Lauda

Sinfonia.

Quintus Cantus

Alleluja.

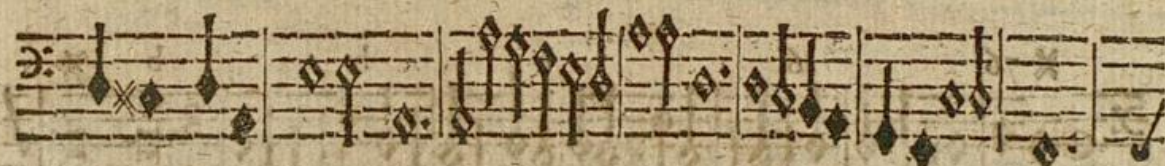

Sinfonia.

Alleluja.

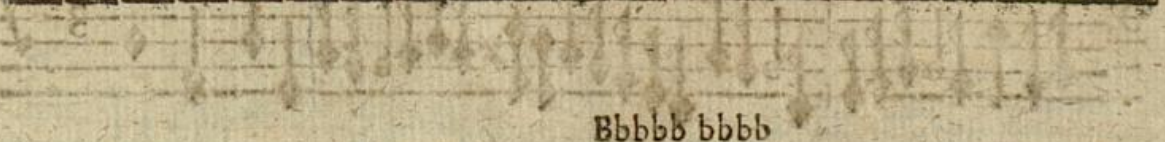
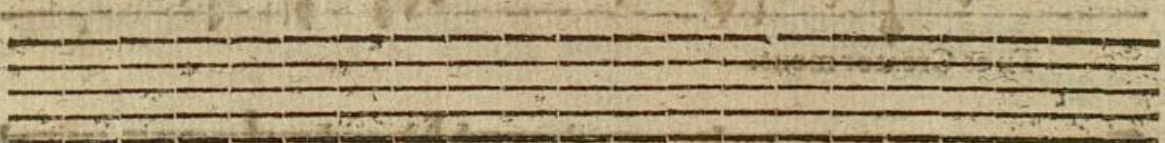
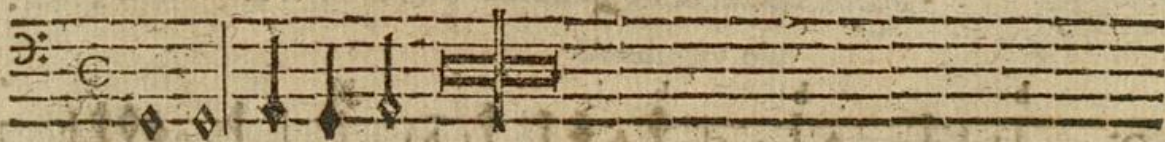

Bbbbb bbbb

Onditor Cæli.

Qui me de nihilo.

Conditor.

Tu es Creator meus.

Tu es

IV *A voce sola* *Alexander Grandi*

Tu es spes mea.

6

Tu es defensio.

Conditor Cœli.

6

6

Bbbbb Lbbb 2,

Sal-

A voce solâ Alexandri Grandi. VI.

S Basso solo. Alvum me fac DEUS.

242 Basso solo

Bbbb bbbb s.

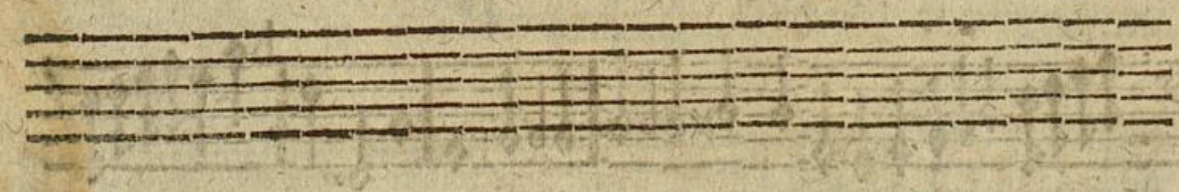
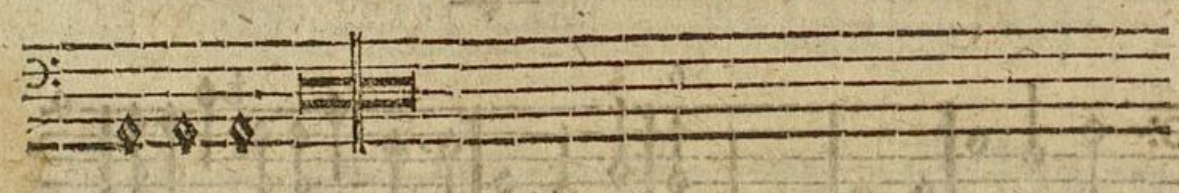
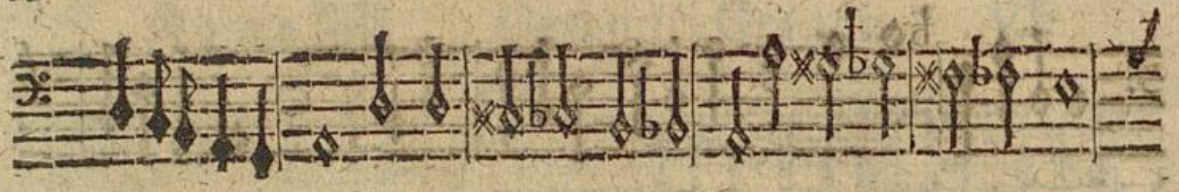

2 dddd dddd

Bone

B 
One Jēsu.

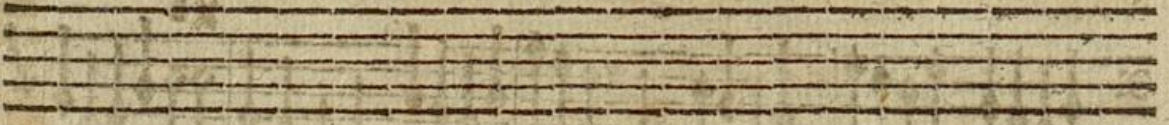

O Jesu

à 2. C. o T.

Tarquinii Merulae.

VIII.

36 36

Jesu mi.

Cccc cccc

♭ ♭ × ♭

♭ ♭ ×

♭ ×

Alto

Alto solo con 2. Violini. Al. Grandi. IX.

Sinfonia.

Onfitebor.

Sinfonia ut suprà.

Cecce cccc 2

Sub

Sub umbra alarum.

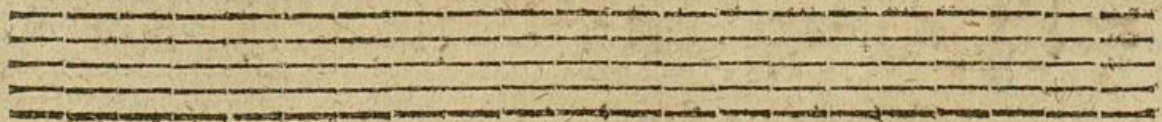
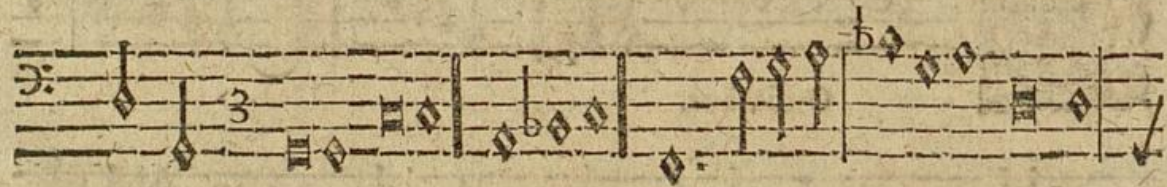

De.

Tenor solus con 2. Viol. Al. Grandi. X.

D  *Sinfonia.*
Ecantabat. Decantabat.

 *Sinfonia.* Decantabat.

 *Sinfonia.* Et univ[er]sa,

Ccccc cccc 3

Sinfonia. Alleluja. Sinfonia.

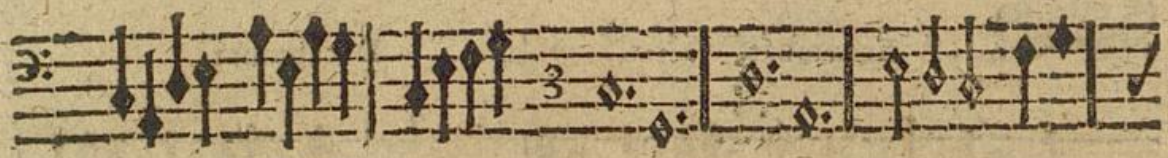

Et David.

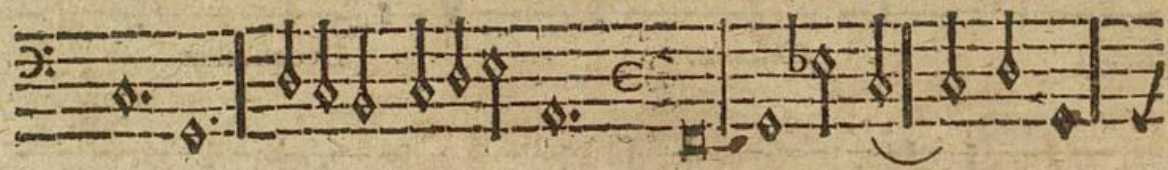

Sinfonia.

Et universa.

Alleluja.

forte pian. k. P.

A single musical staff in bass clef with a common time signature. It contains a sequence of notes and rests, with dynamic markings 'forte', 'pian.', 'k.', and 'P.' placed below the staff.

Sinfonia.

forte. pian. forte.

A single musical staff in bass clef with a common time signature. It contains a sequence of notes and rests, with dynamic markings 'forte.', 'pian.', and 'forte.' placed below the staff.

b

A single musical staff in bass clef with a common time signature. It contains a sequence of notes and rests, with a flat symbol 'b' placed above the staff.

b

A single musical staff in bass clef with a common time signature. It contains a sequence of notes and rests, with a flat symbol 'b' placed above the staff.

A single musical staff in bass clef with a common time signature. It contains a sequence of notes and rests.

Four empty musical staves, each consisting of five horizontal lines.

Sonnet

Tenore solo con 2. Viol. Alex. Grandi. XI.

S

Onent Cithara.

Sinfonia.

Sonnet

Sonnet

Sonent Citharz.

Sinfonia.

Laudate.

Dddd dddd

Sonent Citharæ.

Sinfonia.

Jubilemus.

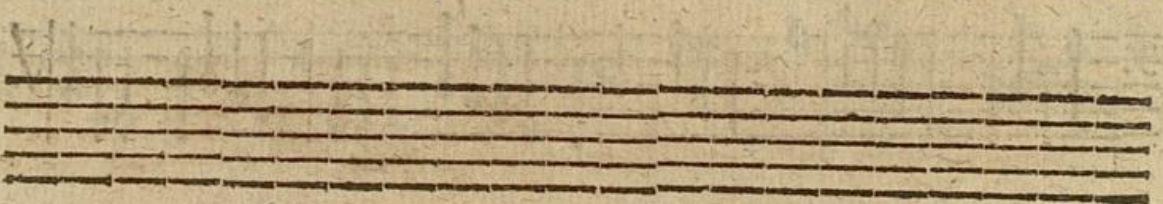
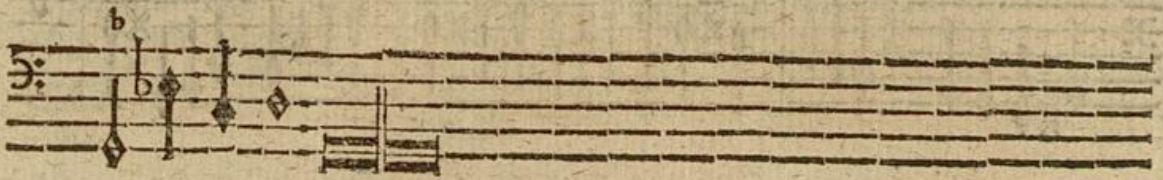

A 3. T.o C. e B. Claudii Monteverde. XII.

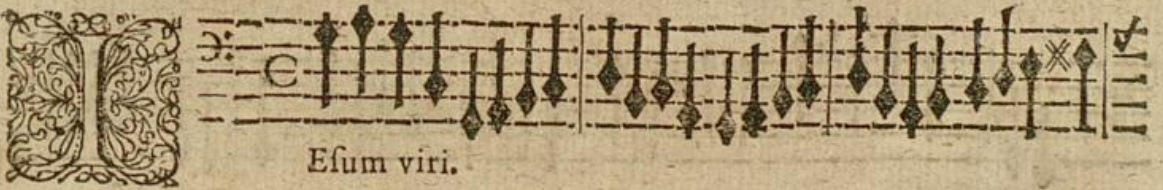

Dddd dddd 2

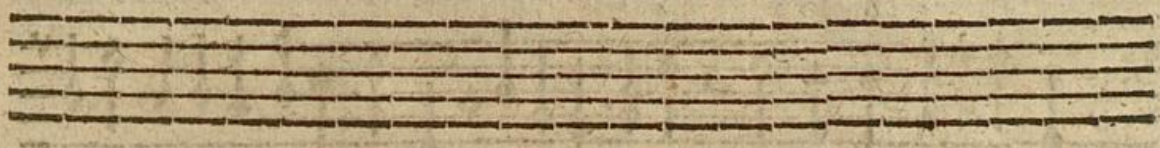
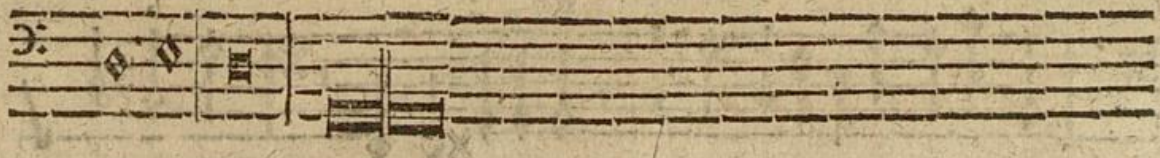

A 3. A. T. B. Giovan Rovetta XIII.

Dddd dddd 3.

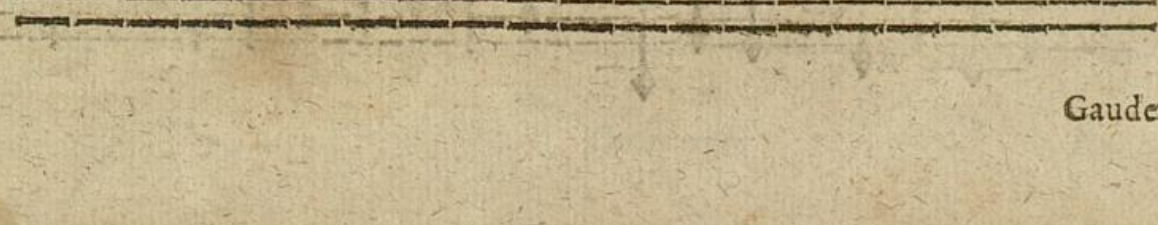
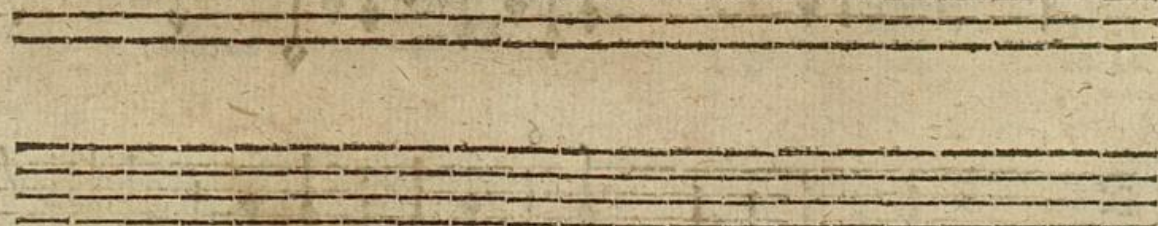
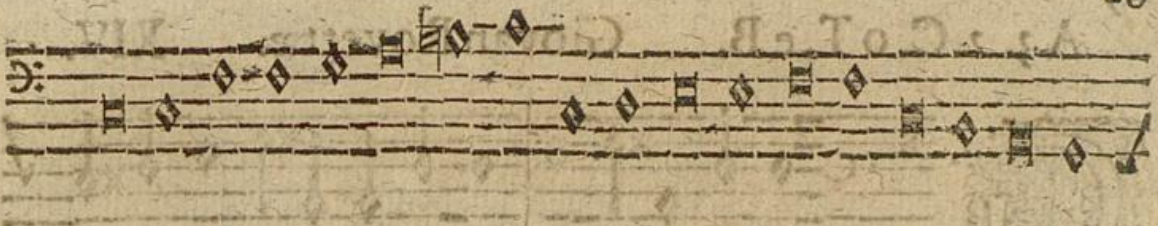

Gaude.

Aude.
Nomen.

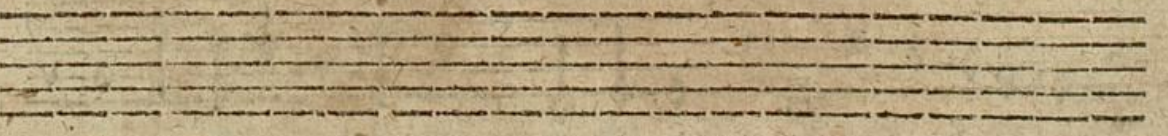

Eeeee cece

Can-

A 4. Vocib. C. A. T. B. Giovan Rovetta.
XV.

Antate Domino.

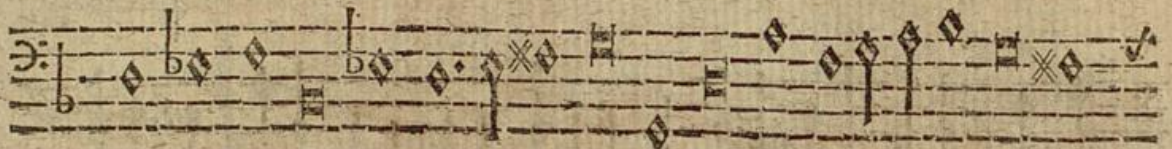

Annunciate.

Ecccc cccc 2

Alle-

Alleluja.

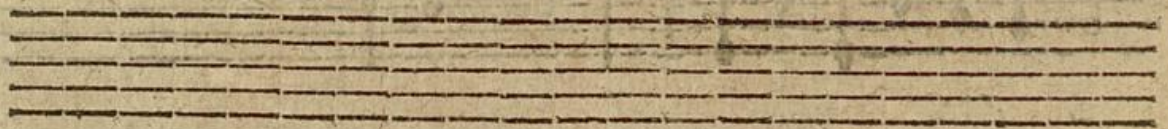

A 4. C. A. T. B. Alexandri Grandi. XVI.

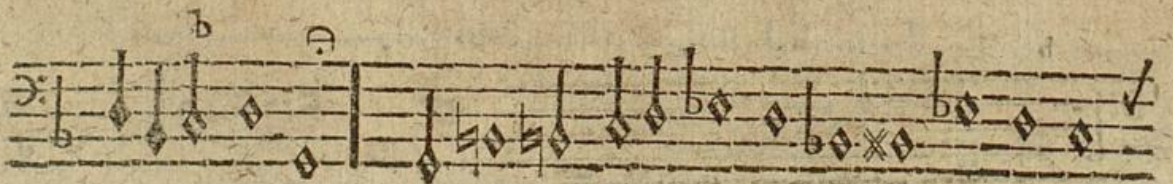

Sana me D^os mihi sana me D^os sana me D^os

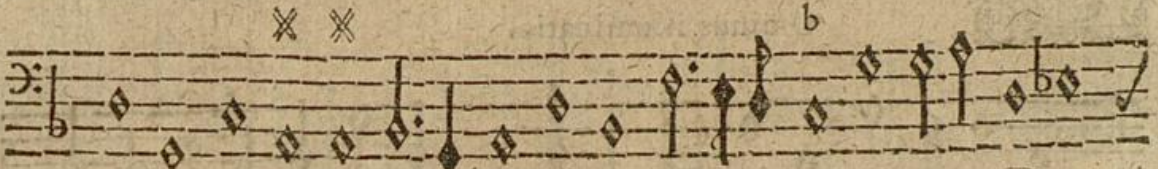

Sana sanane quoniam turbata fuit anima mea et anima mea turbata est valde turbata

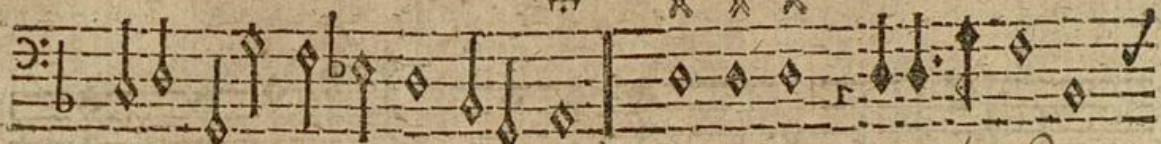

est valde turbata anima usque quo? Convertere overte D^os

animam meam saluum ne fac propter misericordiam tuam saluum ne fac

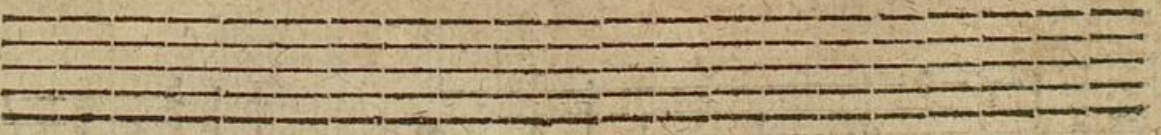

Eeeee eeee 3

Da-

A 4. C.A.T.B. Horatii Tarditi. XVII.

Omnis illuminatio.

Dominus protector.

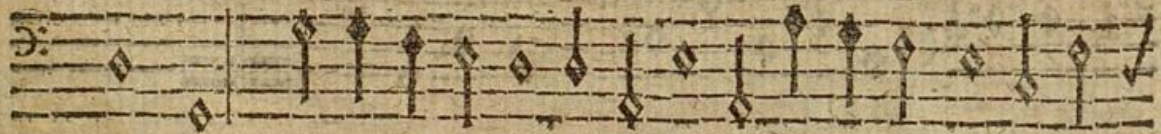
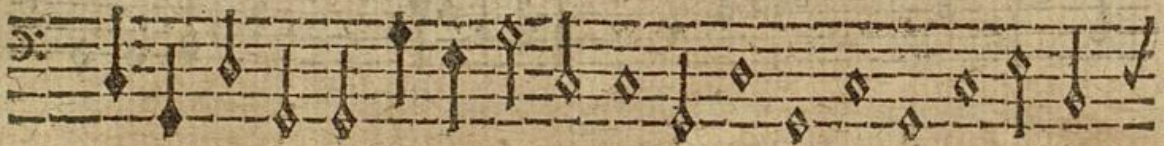

Tibi dixit.

Ne

Ne avertas.

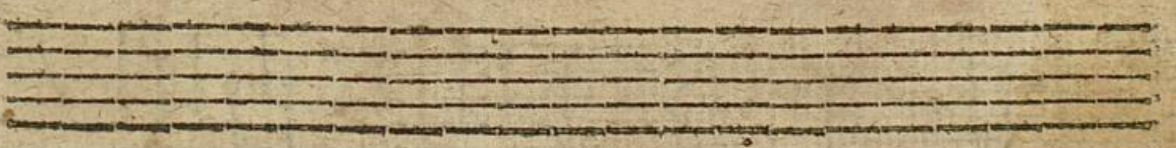
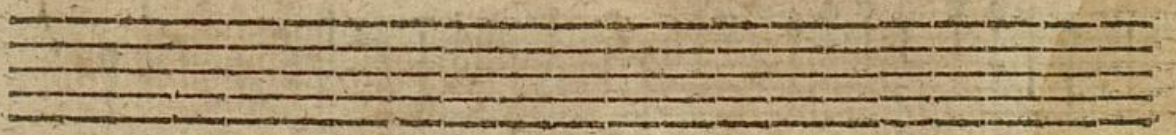
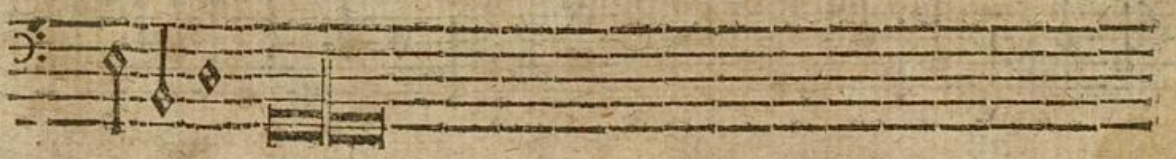

Ami

Nima Christi, Corpus

Christi. Sangvis Christi.

O bone Jesu. Intra vulnera.

O dulcis.

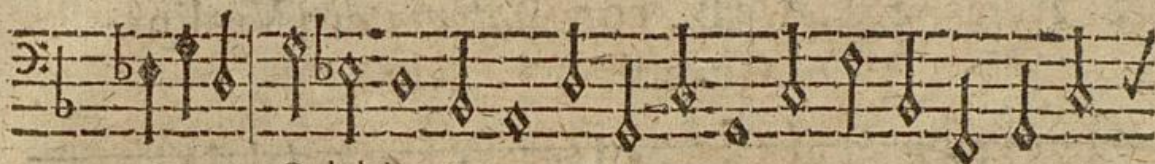

O dulcis.

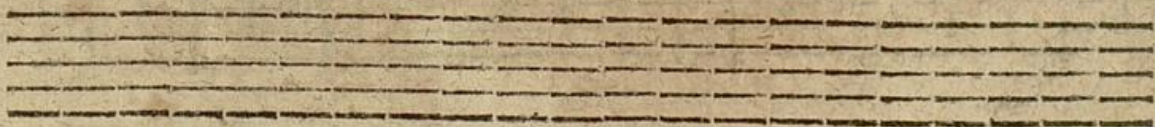
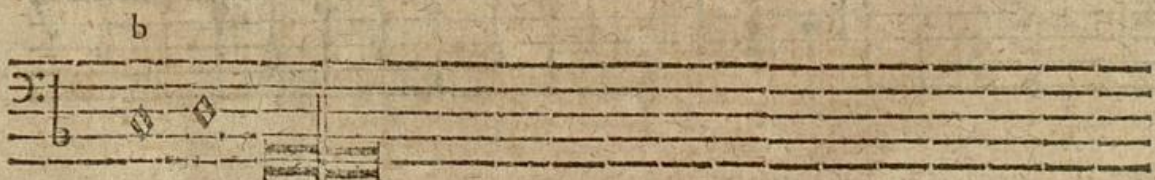
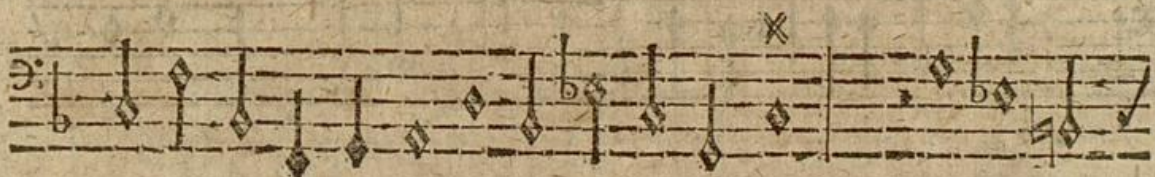
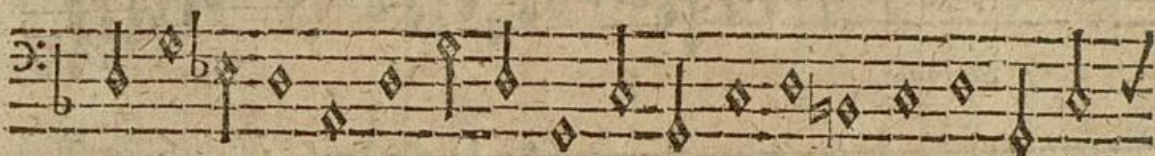

ffff ffff

Sin-

A 4. 2. T. A. e B. con *Sinfonia* di 3. Violini.
Al. Grandi. XIX.

Sinfonia.

Ate Nōmini ejus.

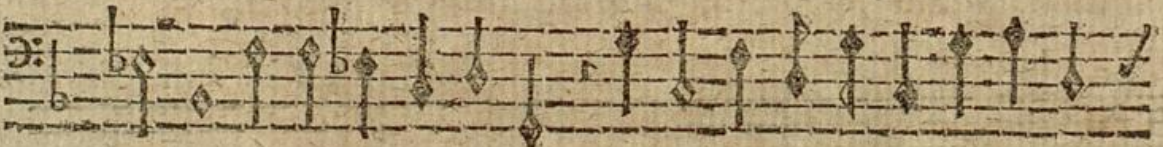

Alleluja.

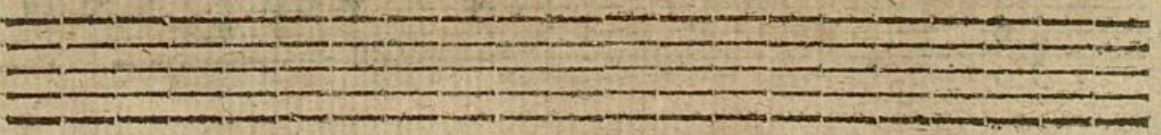

Sinfonia ut supra.

ffff ffff z.

In

b

N te Domine..

In manus tuas.

Convertere...

ffff ffff 3

Vivace

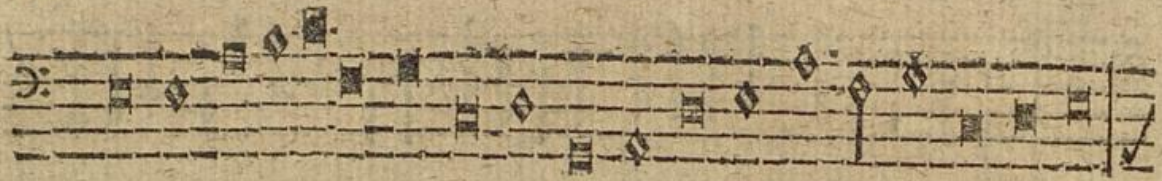

Ut omnes.

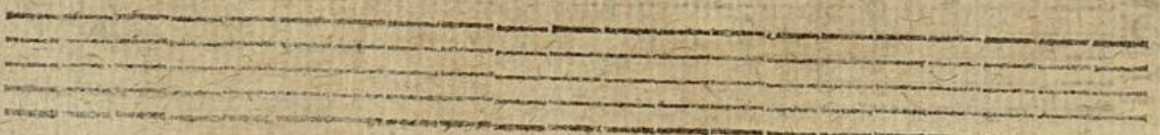
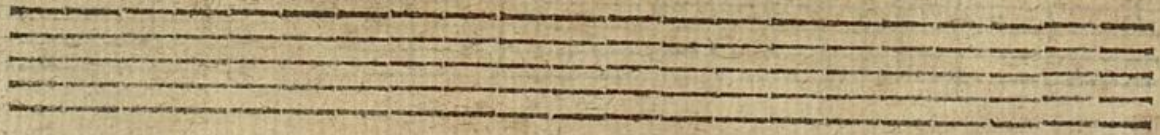

Dulcis

D

Ulcis Amor Jesu.

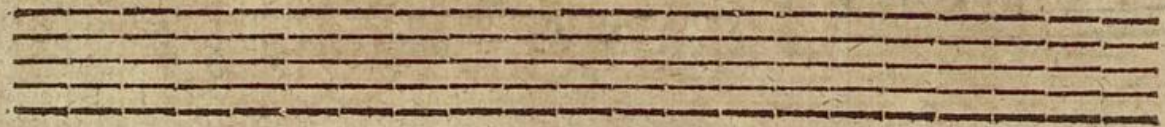

A 5. Horatii Vechi. XXII.

76
X 43

Ggggg gggg

A 5. 2. C. A. T. B. Joh. P. Swelingk. XXIII.

Hre sey Gott,

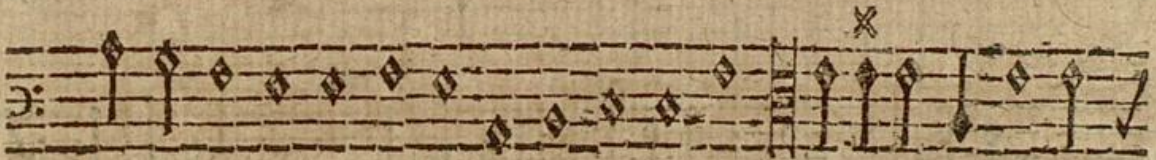
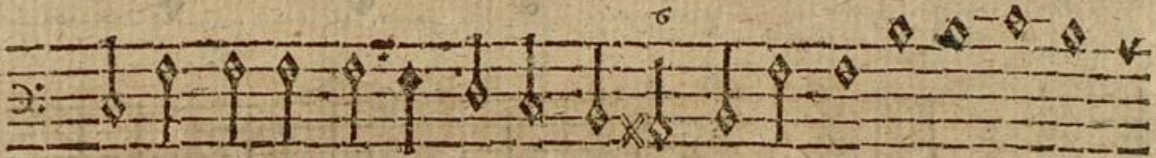

Ggggg gggg 2

subl

Factum.

A. 7. C. A. T. B. con 3. Violini. Alex. Grandi.
XXIV.

Actum est silentium..

Sinfonia.

Audita.

Salus.

Ggggg gggg 3;

Sin-

Sinfonia.

Salus.

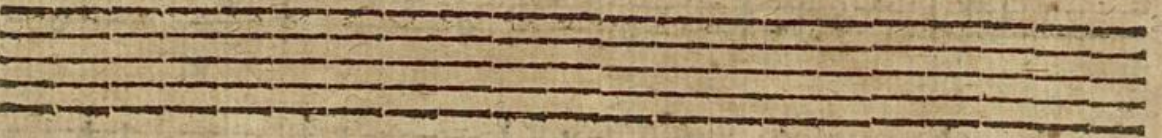
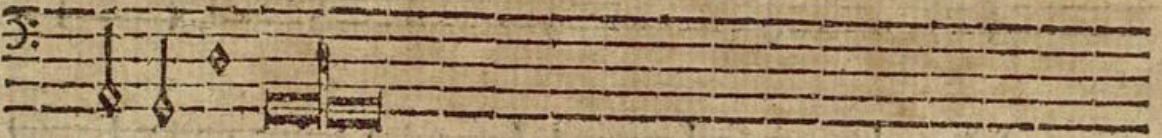

A 5. con 2. Violini. Giovan Rovetta.
XXV.

pian.
Chiffre.

Kyrie

f.
Kyrie.

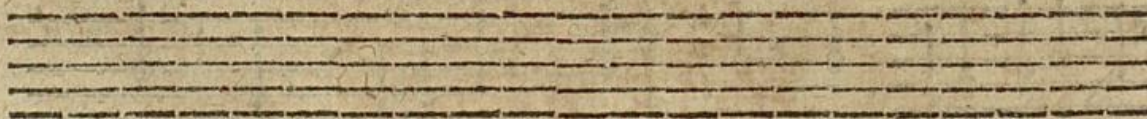
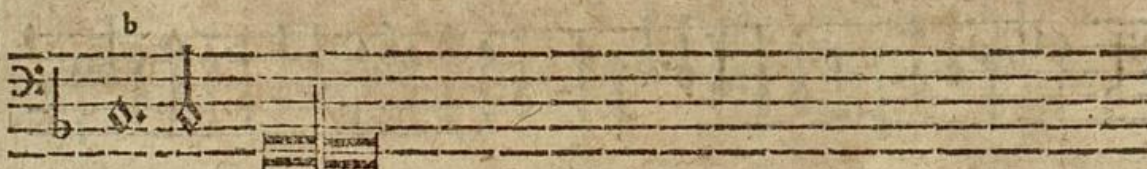

Gloria

A 6. Vocibus, con 2. Violini.

Loria. Sinfonia.

Et in terra.

Allegro.

Hhhhh hhhh

Glorifi-

camus.

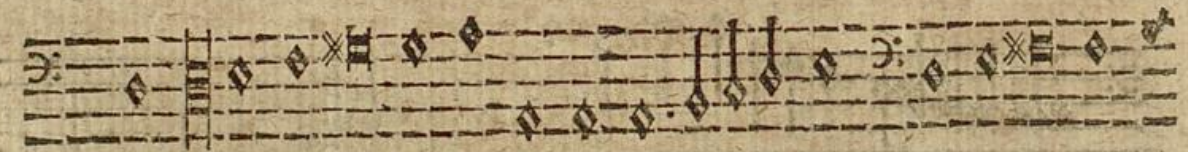

Laudamus.

forte.

Handwritten text at the bottom of the page.

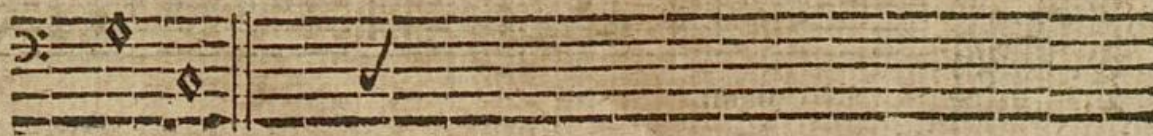
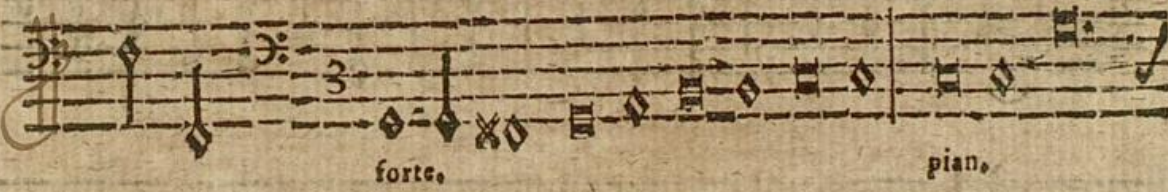
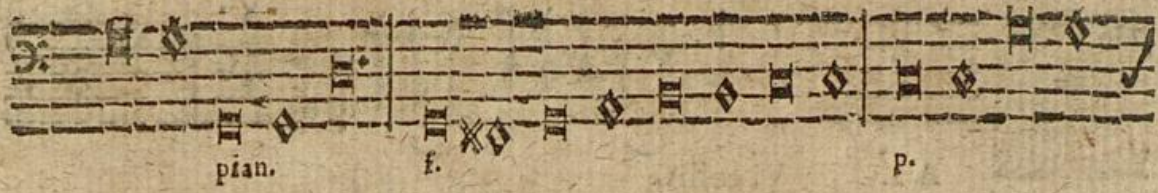

Hhhhh hhhh 2

Qvi

Cum sancto.

Hhhhh hhhh 3

Credo

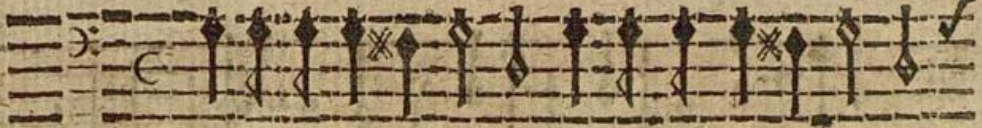

A 6.Voc. Redo in unum DEUM.

Tutti,

Pian,

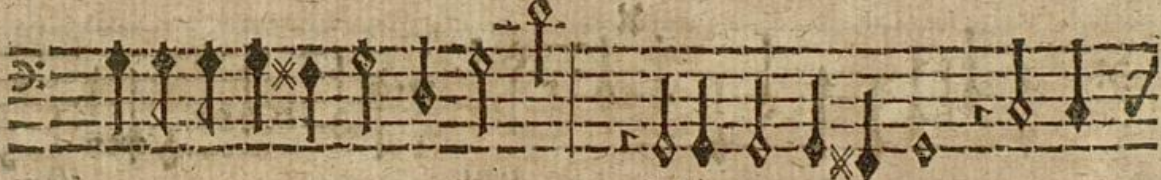

Tutti,

Pian.
Et in unum.

Tutti.

Pian.

Genitum non factum.

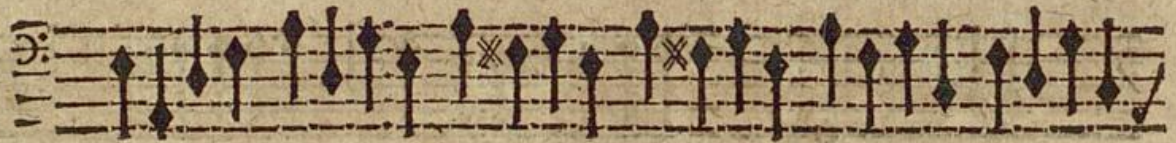

tutti.

Per quem omnia.

Pian.

Qui propter.

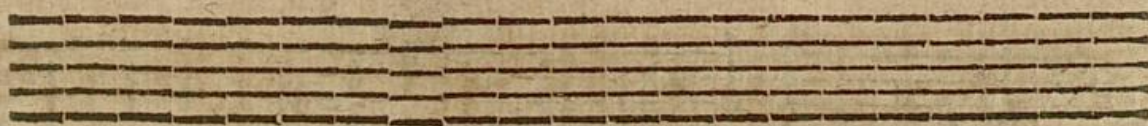

A 3.

iiii iiii

Verte

Allegro.

Et ascendit.

Et in

A 5. T in Spiritum,

Simul adoratur.

Iiiii iiii 2

Et

T unam.

Con-

Tutti.
Onfiteor.

Solo.
Unum baptisma.

3

Tutti.
Confiteor.

Tutti.
Confiteor.

Piano.

3

Tutti.
Confiteor.

Tutti.
Confiteor.

Tutti.

Et expec̄to. à 3.

lilli lilli 3

Vare

pian.

Tutti.
Et vitam.

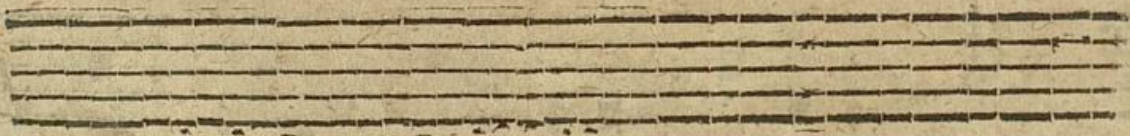

F I N I S.

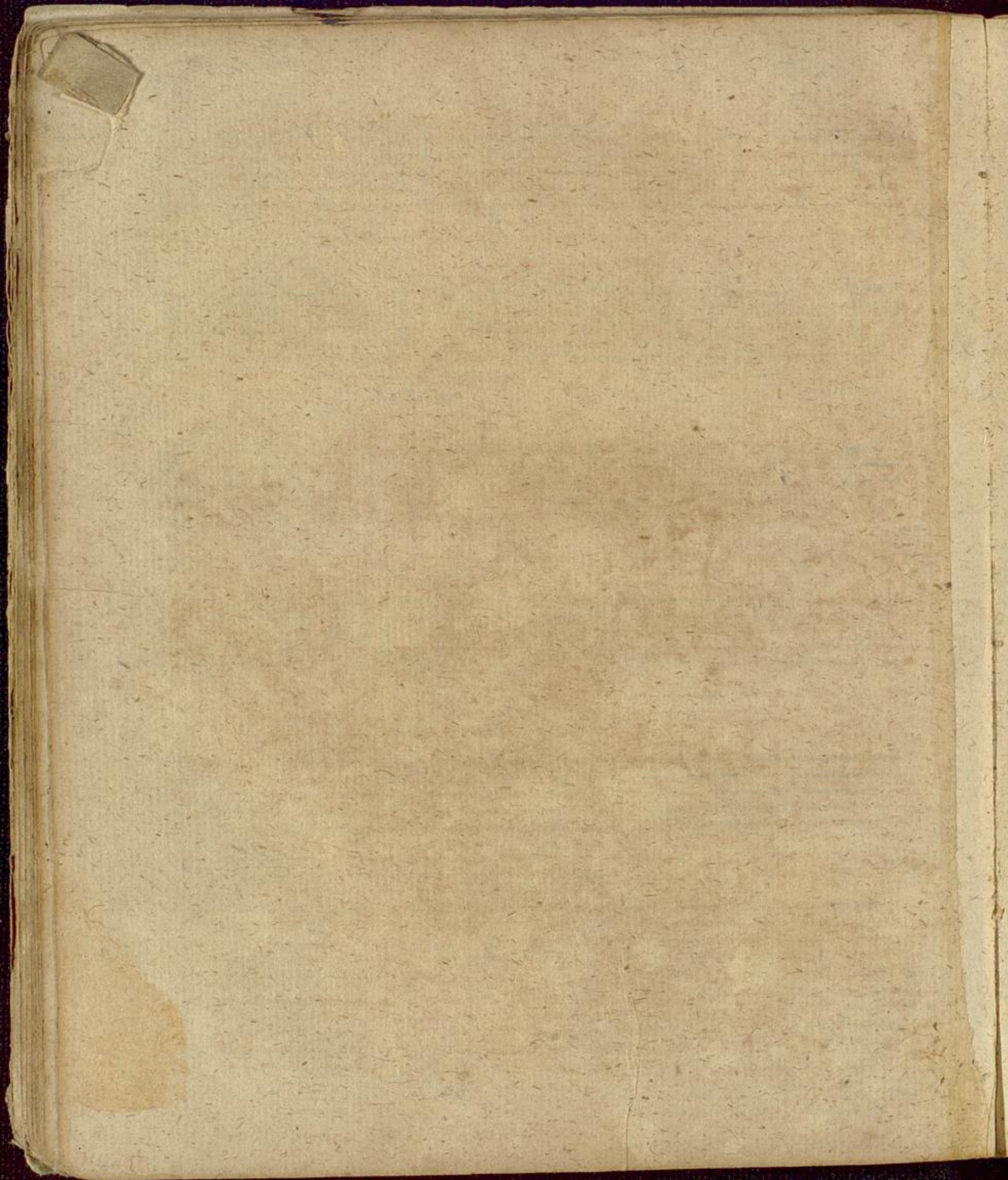

Bassus Cont. à 3. Voc. 2. Viol. ad placitum. Johann Rovetta.

Inget dem Herrn.

