

Badische Landesbibliothek Karlsruhe

Digitale Sammlung der Badischen Landesbibliothek Karlsruhe

**Erster Theil Geistlicher Concerten und Harmonien à 1. 2.
3. 4. 5. 6. 7. &c. vocibus, cum & sine sinfoniis, & basso as
organa**

Profe, Ambrosius

Leipzig, 1641

XI. Sonent Citharae

urn:nbn:de:bsz:31-33146

Tenore solo con 2. Viol. Alex. Grandi. XI.

S

Onent Cithara.

Sinfonia.

sonent

Sonent

Sonent Citharz.

Sinfonia.

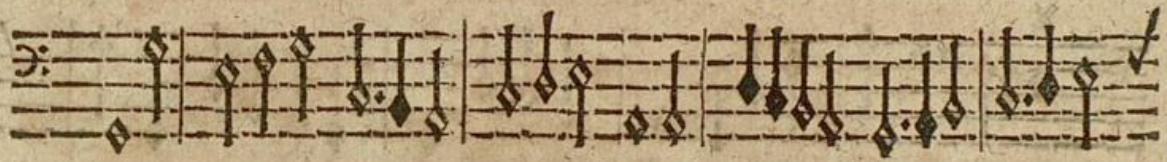

Laudate.

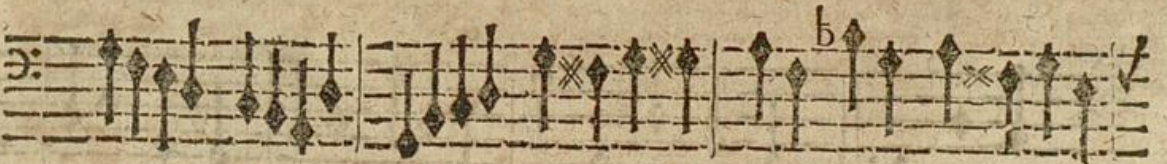

Dddd dddd

Sonent Citharæ.

Sinfonia.

Jubilemus.

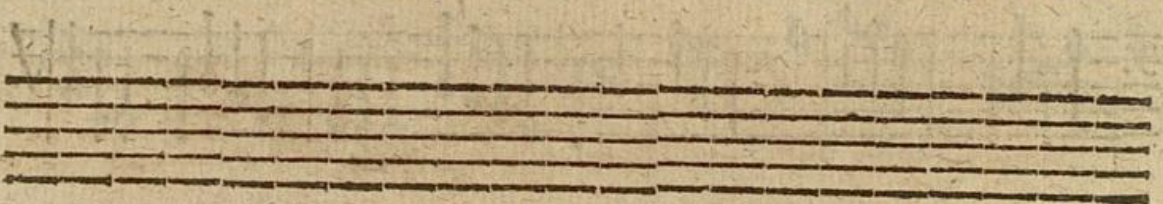
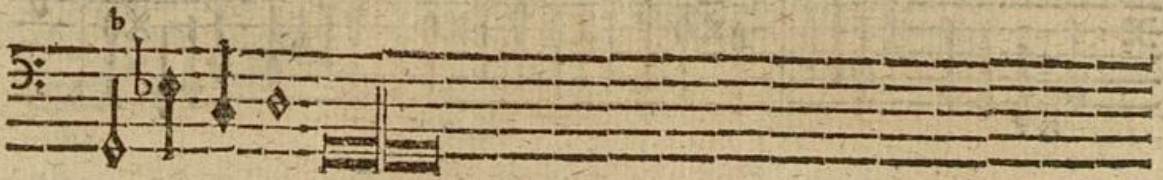

A 3. T.o C. e B. Claudii Monteverde. XII.

Dddd dddd 2