

Badische Landesbibliothek Karlsruhe

Digitale Sammlung der Badischen Landesbibliothek Karlsruhe

**Erster Theil Geistlicher Concerten und Harmonien à 1. 2.
3. 4. 5. 6. 7. &c. vocibus, cum & sine sinfoniis, & basso as
organa**

Profe, Ambrosius

Leipzig, 1641

Kyrie

urn:nbn:de:bsz:31-33146

Sinfonia.

Salus.

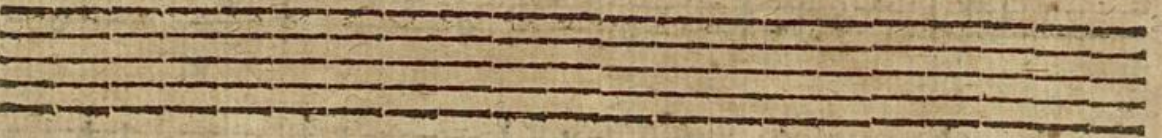
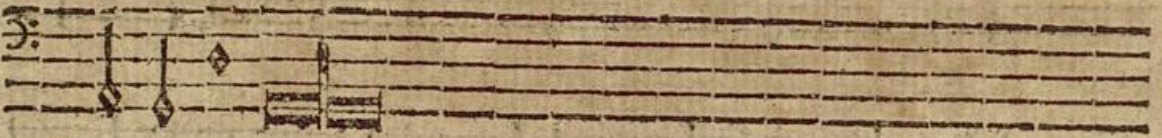

A 5. con 2. Violini. Giovan Rovetta.
XXV.

pian.
Chrifte.

Kyrie

f.
Kyrie.

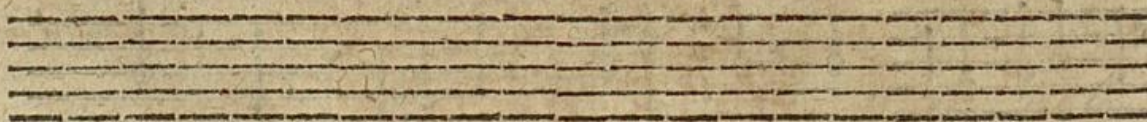
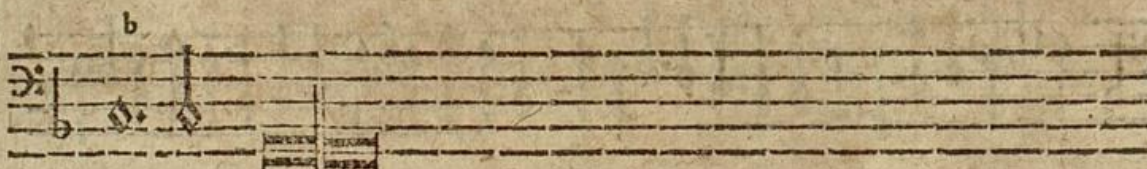

Gloria