

Badische Landesbibliothek Karlsruhe

Digitale Sammlung der Badischen Landesbibliothek Karlsruhe

**Ander Theil Geistlicher Concerten und Harmonien, à 1. 2.
3. 4. 5. 6. 7. &c. voc. cum & sine violinis, & basso ad
organa**

Profe, Ambrosius

Leipzig, 1641

III. Laetamini

urn:nbn:de:bsz:31-33266

II. Canto o Tenore solo. Felicis Sances.

Bæta mi ni ij latamini in

Domino lætami ni ij in Domi no qui diligitis eum exul-

tate in e o omnes re cti corde ij

c 2 su-

sumite psalmum & date timpanum psal te ni umjucundū cum eitha-

ra jubila te, jubila te ij, ij & exul-

rate, psallite illi ij, ij psalli te, psallite

il li, psallite illi ij il li psal li-

te, quoniam su a vis est Do mi nus,

miseri cors miserator misericors miserator &

c 3 ju-

ju stus mi feri cors mise ra tor

& ju stus, tu

Domine sal vum me fac, & ab inimicis meis e-

ripe

ripe me, & ab inimicis meis

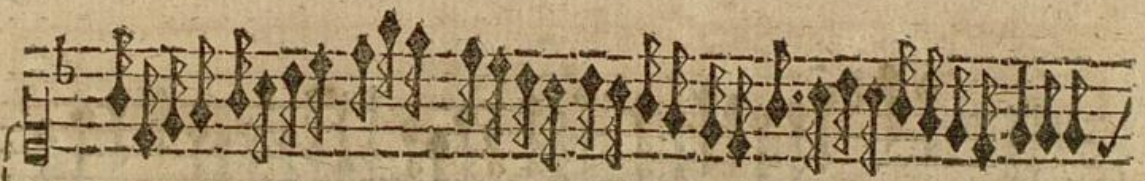
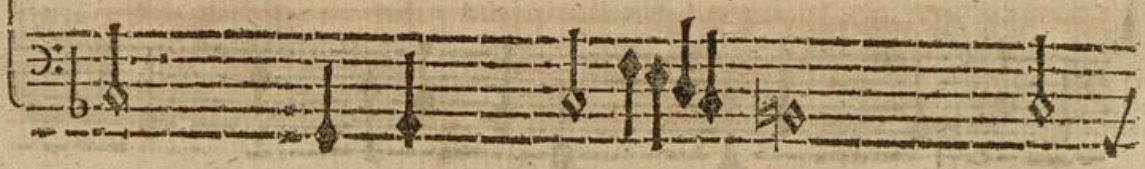

ripe

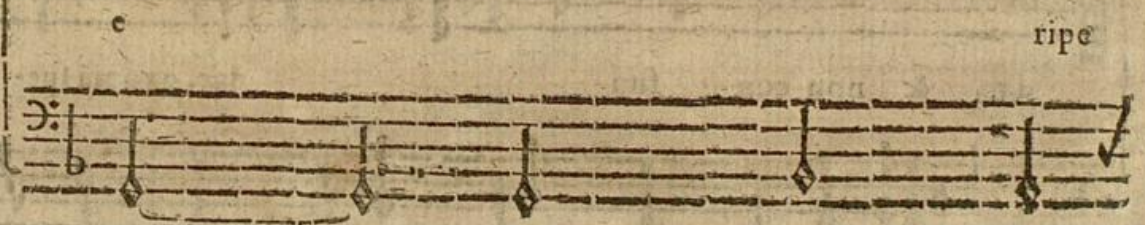

me, & non con fundar, &

non

non con fun dar, & non con fun-

dar, & non con fun dar, quonia spe-

sa vi in te, quoniam spe ra-

vi in te, læ tamini ij

in Domino læ tamini ij in Domino, qui diligitis e-

um exultate in e omnes re cti corde, omnes re cti cor-
d de

de, Alleluja, ij ij ij ij ij

d a IV, Cant.