

**Badische Landesbibliothek Karlsruhe**

**Digitale Sammlung der Badischen Landesbibliothek Karlsruhe**

**Trois sonates pour le piano forte ou clavecin**

**Pleyel, Ignaz**

**Mannheim [u.a.], 1788**

**urn:nbn:de:bsz:31-36458**

Innrk 2306

TROIS

T R I O S

pour

deux Violons & un Violoncel

Composées

Par

JGNA: PLEYEL

Oeuvre 16

a Vienne chez Artaria Comp<sup>te</sup>

224 225

p. 2

2  
*All<sup>o</sup>* *Violino Primo*  
TRIO I.

Violino Primo

*Cantabile*  
*Adagio*  
*non troppo con sordini*

Violino Primo

Rondo

*p dol*  
*mf*  
*f*  
*dol*  
*mf*  
*pp dol*  
*f*  
*f*  
*p*  
*f*

Violino Primo

Violino Primo

Presto  
Senza sordini

*Violina Primo*

7

*f*  
*ff*  
*p*  
*t*  
*pp*  
*rinf.*  
*t*  
*ff*  
*fz*  
*fz*  
*t*  
*pp*

*Menuetto Allegretto*

*p*  
*t*  
*rinf*  
*pp*  
*fz*  
*rinf.*  
*rinf.*  
*pp*

*Trio*

*t*  
*dol*  
*pp*  
*t*  
*f*  
*M: d: c:*

*Alle assai* *Violino Primo*

TRIO. III.

Key performance markings and dynamics include:

- p dol* (piano, dolce) at the beginning.
- pp* (pianissimo) on the second staff.
- rit* (ritardando) markings on the second and eighth staves.
- f* (forte) markings on the third, fifth, and sixth staves.
- sfz* (sforzando) markings on the sixth and seventh staves.
- p* (piano) markings on the sixth and seventh staves.
- rit* markings on the eighth and ninth staves.
- pp* (pianissimo) markings on the eighth and ninth staves.
- rit* markings on the tenth and eleventh staves.
- pp* (pianissimo) markings on the eleventh and twelfth staves.
- sfz* (sforzando) marking on the twelfth staff.
- rit* markings on the thirteenth and fourteenth staves.
- pp* (pianissimo) markings on the thirteenth and fourteenth staves.
- f* (forte) marking at the end of the piece.

Violino Primo

Violino Primo

Rondo  
tempo giusto

Violino Primo

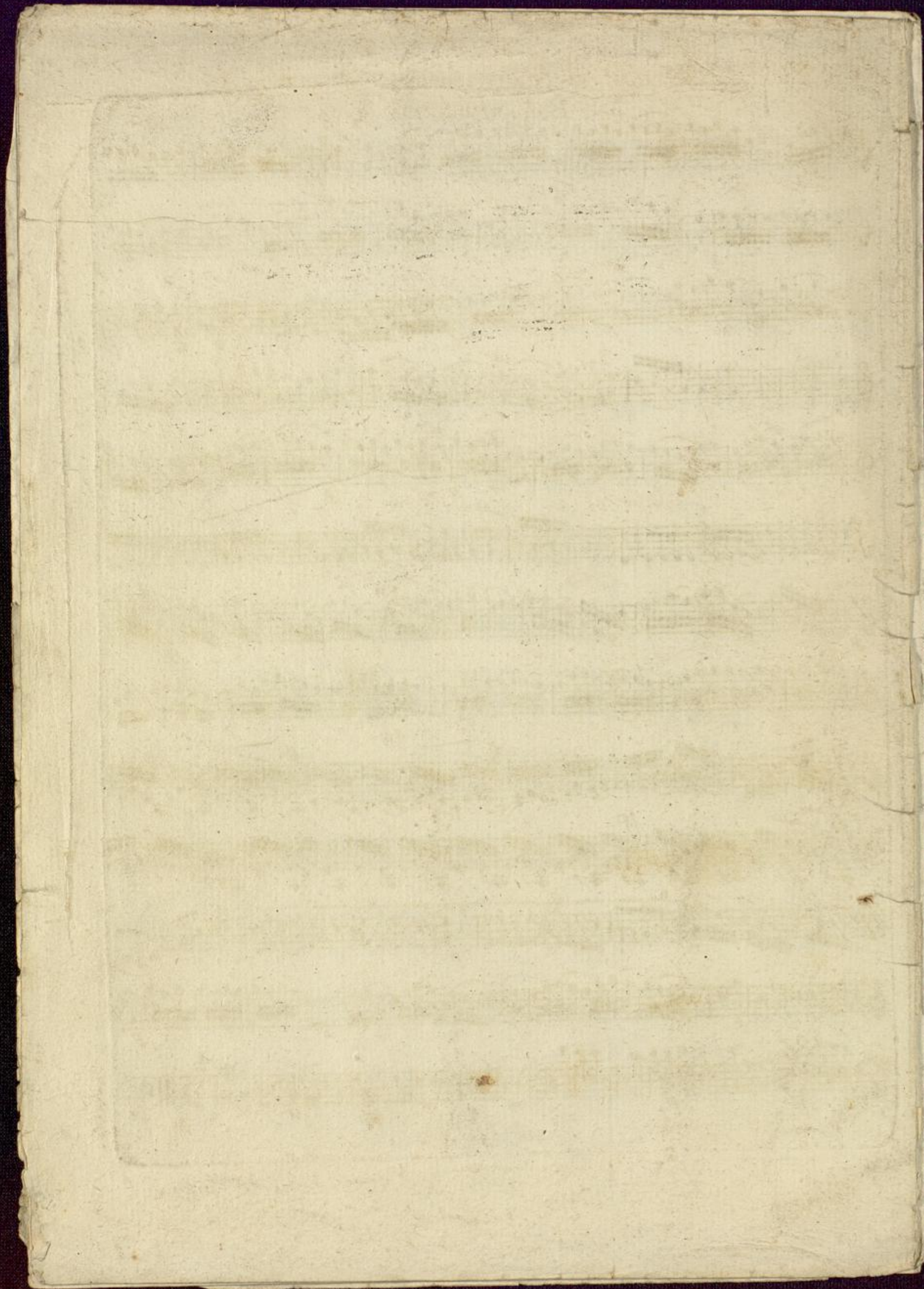

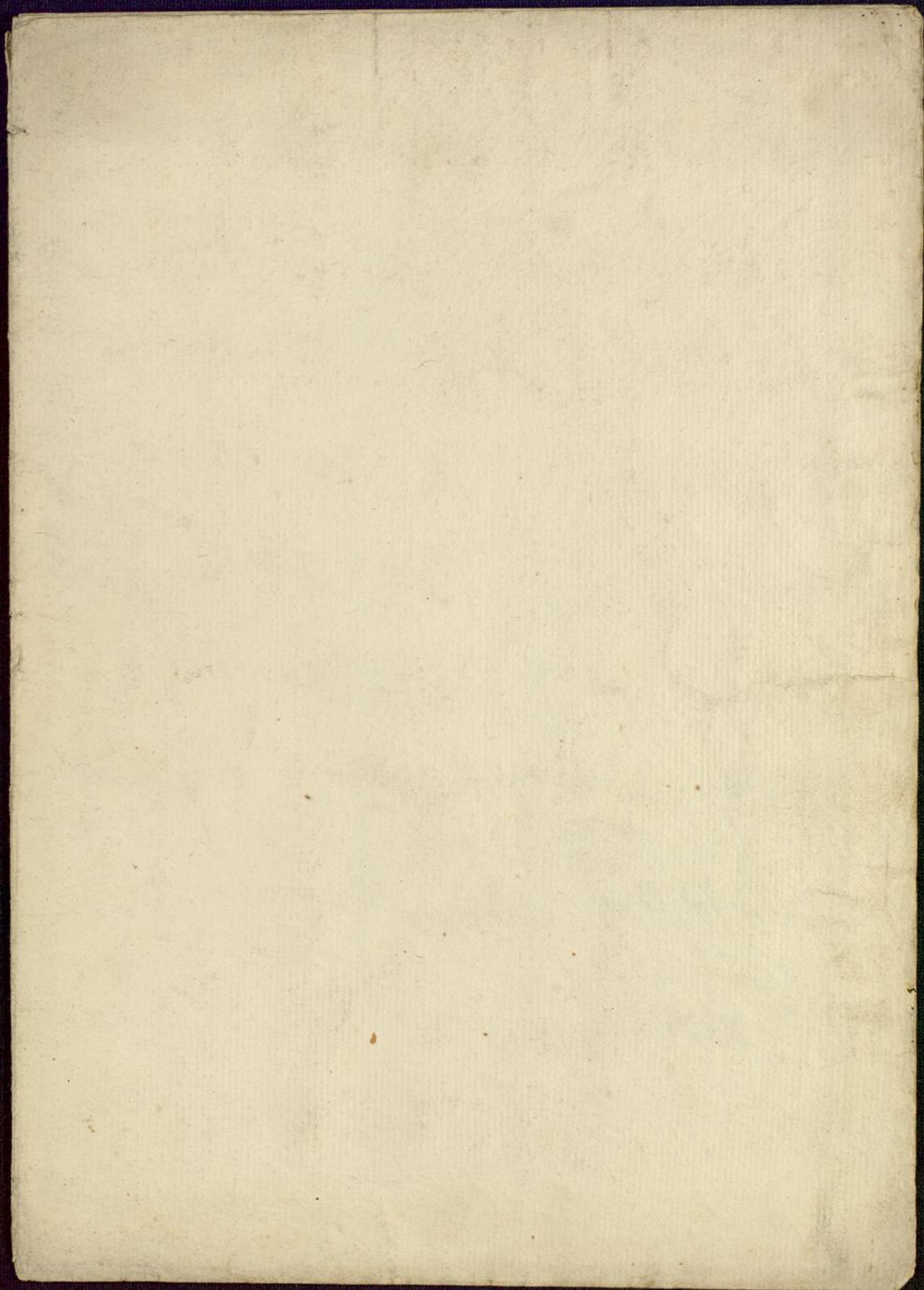

S  
O  
L  
O  
M  
O  
N  
I  
B  
I  
M  
I  
A  
I

2 *allegro* **TRIO I** *Basso*

pp *poco f*  
pp *f* *p*  
*poco f*  
pp *p* *poco f*  
*p* *f* *p* *poco f* *rif* *p*  
*poco f* *pp* *poco f* *p*  
*p* *p* *p* *f*  
*f*  
*p* *p* *p*  
*pp* *poco f*  
*p* *f*

Basso

*Cantabile*  
*Adagio*  
*non troppo*

*con sordini*

Basso

Rondo

Basso

arco

*f*

*pp*

*Largo*

**TRIO II**

con sordini *mf* *p* *mf* *p* *mf*

*mf*

*mf*

*f* *p*

*mf* *p* *mf*

*pp*

*cres f* *p* *mf* *mf*

*mf* *mf*

*p* *f* *p* *p*

*mf* *p* 228

*Presto.* *Senza sordini.* *Basso.*

Basso

Menuetto  
all<sup>o</sup>

Trio

*all' assai* o. *Basso*

TRIO. III.

Basso

