Badische Landesbibliothek Karlsruhe

Digitale Sammlung der Badischen Landesbibliothek Karlsruhe

ILLUSTRIS CORONA STELLARUM DUODECIM

Faitelli, Vigilius Blasius

Augustae Vindelicorum, 1754

Violine II

urn:nbn:de:bsz:31-34127

Visual Library

Dr. 1006

Faitelli
Offertore.
Violinum II.mus

6.

BLB Badische Landesbibliothek
Karlsruhe

ILLUSTRIS CORONA STELLARUM DUODECIM

Seu

DUODECIM OFFERTORIA

DEO ter Optimo Maximo, Magnæque Cœlorum REGINÆ, ac COELITIBUS laudes concinentia.

A

IV. Vocibus, II. Violinis, II. Clarinis, Tympano, & doppio Basso continuo.

A

VIGILIO BLASIO FAITELLI,

Capellæ Regiæ PARTHENONIS Halæ ad Oenum Musices, & hujus Operis Compositore.

OPUS III.

VIOLINO II.

AUGUSTÆ-VINDELICORUM,

Sumptibus JOANNIS JACOBI LOTTERI Hæredum. MDCC LIV.

INDEX.

OFFERTORIUM I. Solenne. Da pacem Domine. *Pro Festo S.S. Corporis Christi, vel in Commun. Comprecatione.* à IV. Vocib. II. Violin. II. Clar. Tymp. & dopp. Basso continuo.

II. Homo quidam. *De Venerabile Sacramento.* à IV. Vocib. II. Violin. II. Cornu ex F. ad libit. & dopp. Basso contin.

III. Homo quidam. *De Venerabile Sacramento.* à IV. Vocib. II. Violin. & dopp. Basso contin.

IV. Solenne. Terribilis est locus iste. *In Dedicatione Ecclesiæ.* à IV. Vocib. II. Violin. II. Clar. Tymp. II. Corn. ex F. pro Aria & dopp. Basso contin.

V. Solenne. Quæ est ista. *De Beata Virgine Maria.* à IV. Vocib. II. Violin. II. Clarin. Tymp. & dopp. Basso contin.

VI. Ave Maria. *De Beata Virgine Maria.* à IV. Vocib. II. Violin. & dopp. Basso contin.

VII. En Sanguine rubentes. *De Apostolis vel Martyribus.* à IV. Vocib. II. Violin. II. Clarin. vel Corn. ex D. Tymp. ad libit. & dopp. Basso contin.

VIII. Cedrus ùt spernit. *De Confessore.* à IV. Vocib. II. Violin. II. Corn. ex F. & dopp. Basso contin.

IX. Solenne. Laudate Filii hominum. *De Sancto vel Sancta.* à IV. Vocib. II. Violin. II. Clarin. Tymp. II. Corn. ex F. & dopp. Basso contin.

X. Solenne. Castæ mentes. *De Virg. Martyre, vel non Marty. vel in Solennit. cujuscunque Sancti.* à IV. Vocib. II. Violin. II. Clarin. Tymp. & dopp. Basso contin.

XI. Quàm justa Deus trutina. *De Tempore.* à IV. Vocib. II. Violin. II. Corn. ex F. & dopp. Basso contin.

XII. Spes non confundit. *De Tempore.* à IV. Vocib. II. Violin. & dopp. Basso contin.

VIOLINO II.

OFFERTORIUM I.

Pro Festo S. S. Corporis Christi, vel in Commun. Comprecatione.

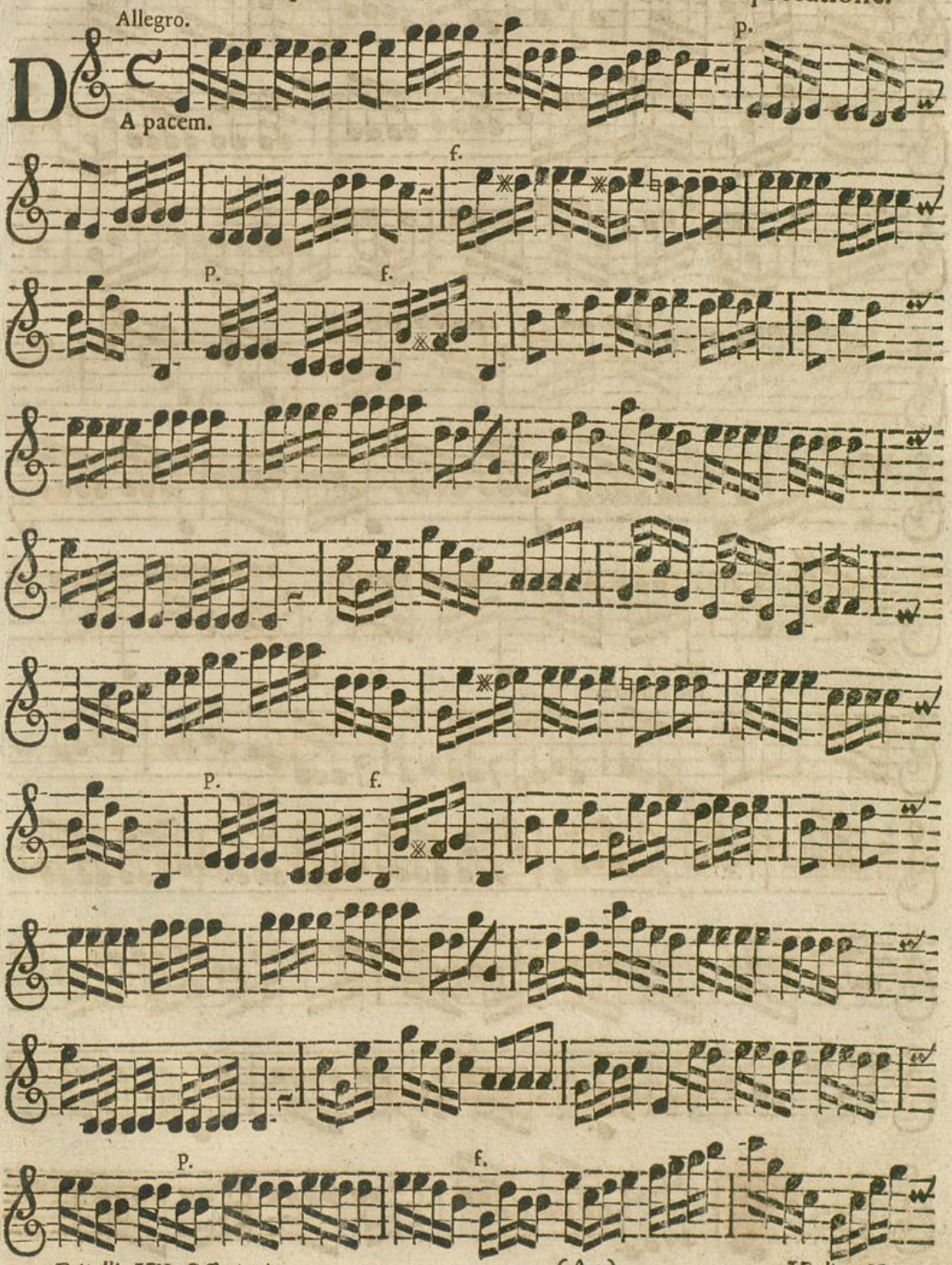

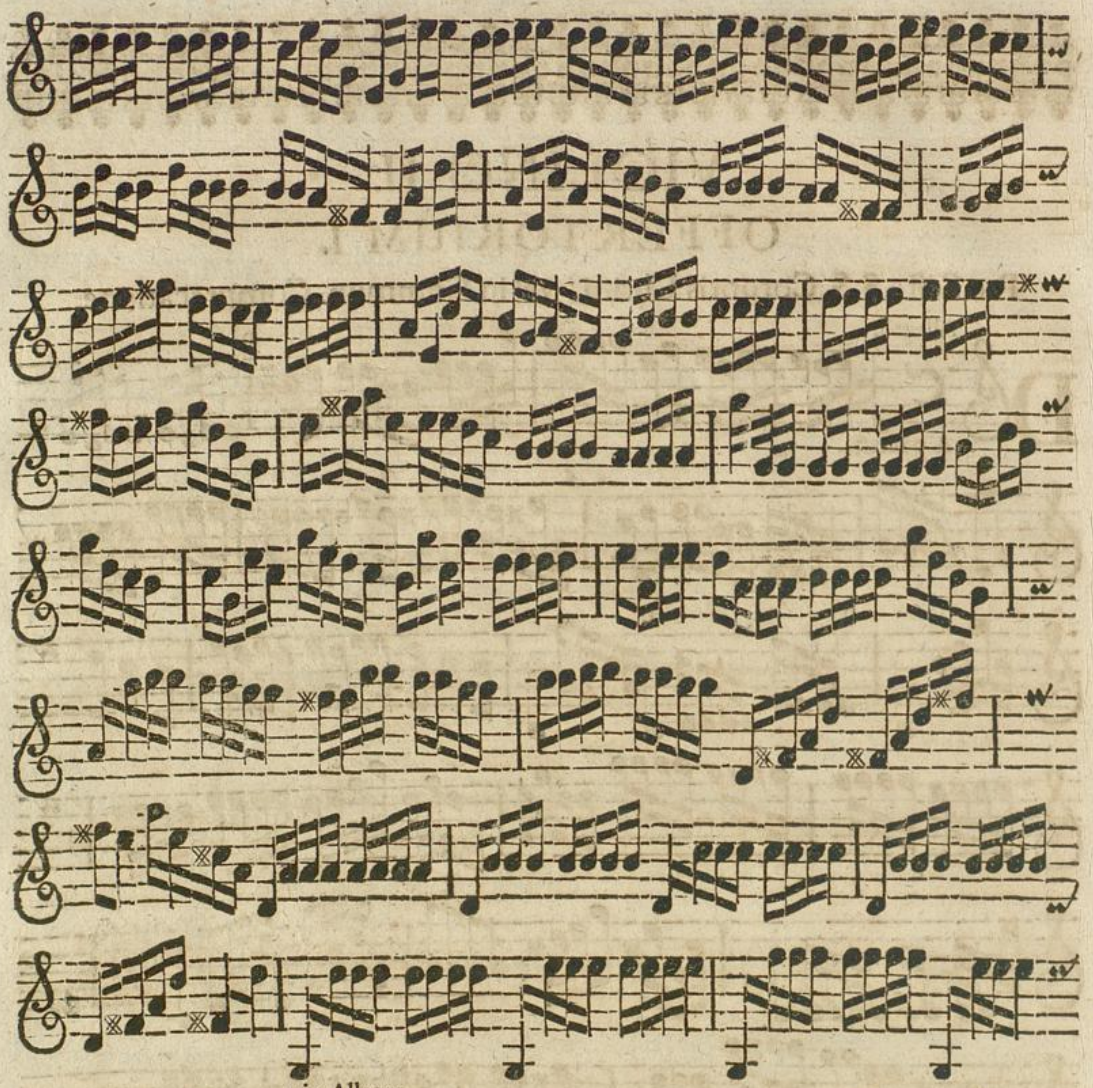

piu Allegro.

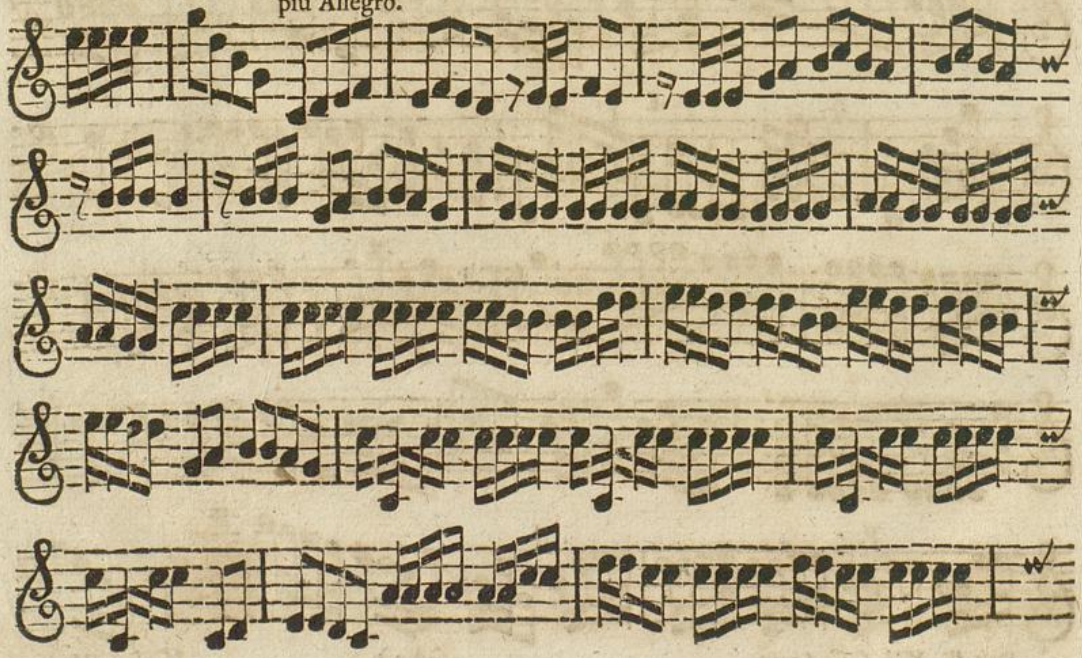

BLB Badische Landesbibliothek Karlsruhe

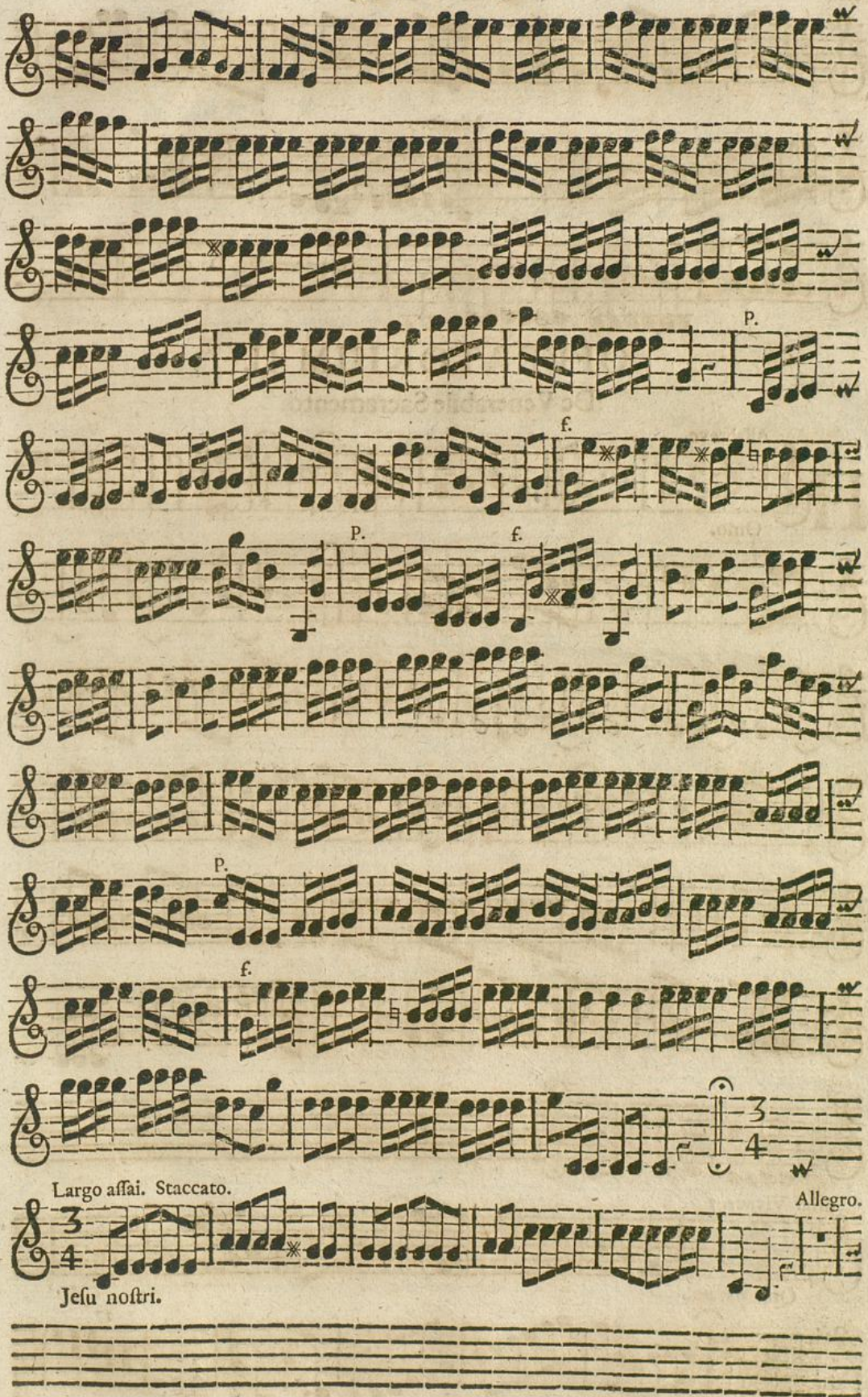
P.
f.
P.
f.
P.
f.
Largo assai. Staccato.
Allegro.
Jesu nostri.

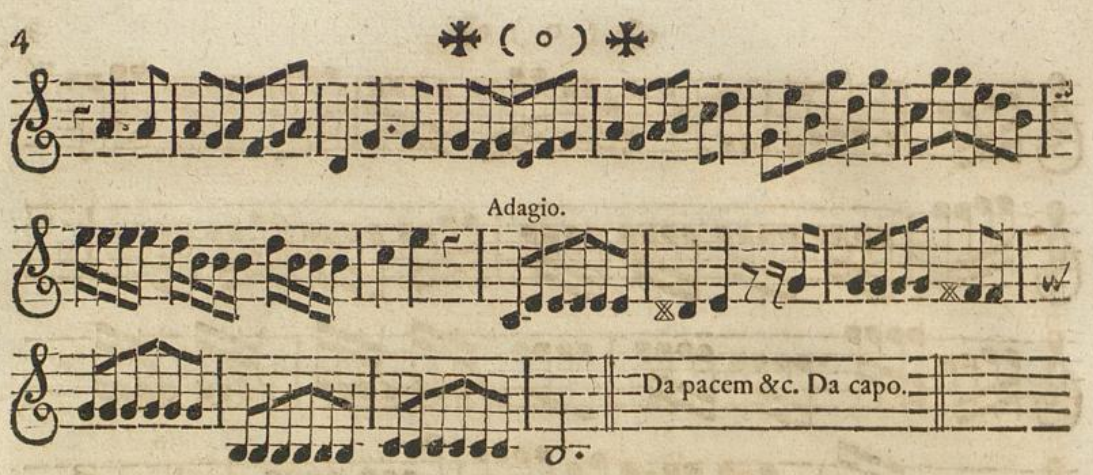

OFFERTORIUM II.

De Venerabile Sacramento.

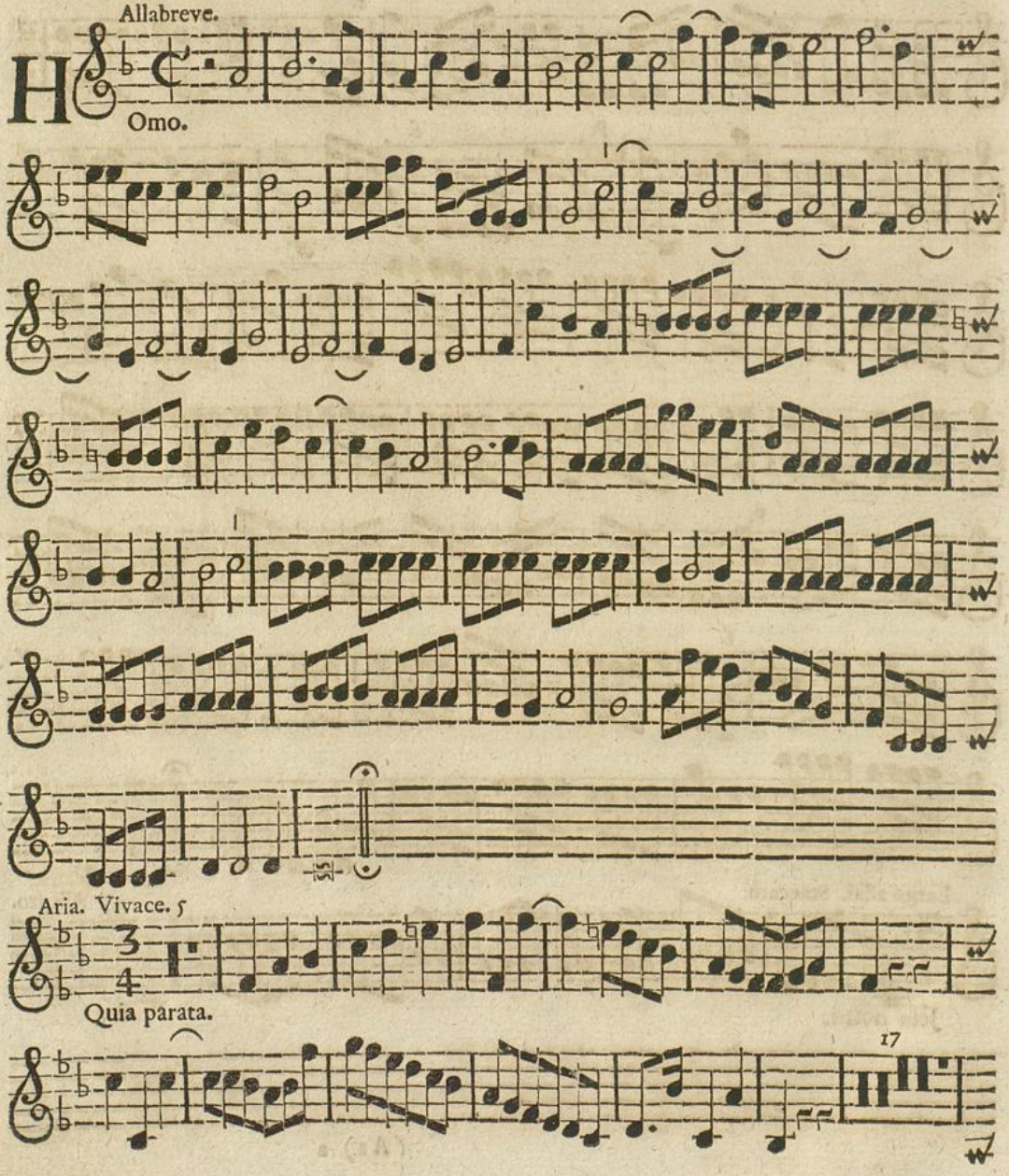

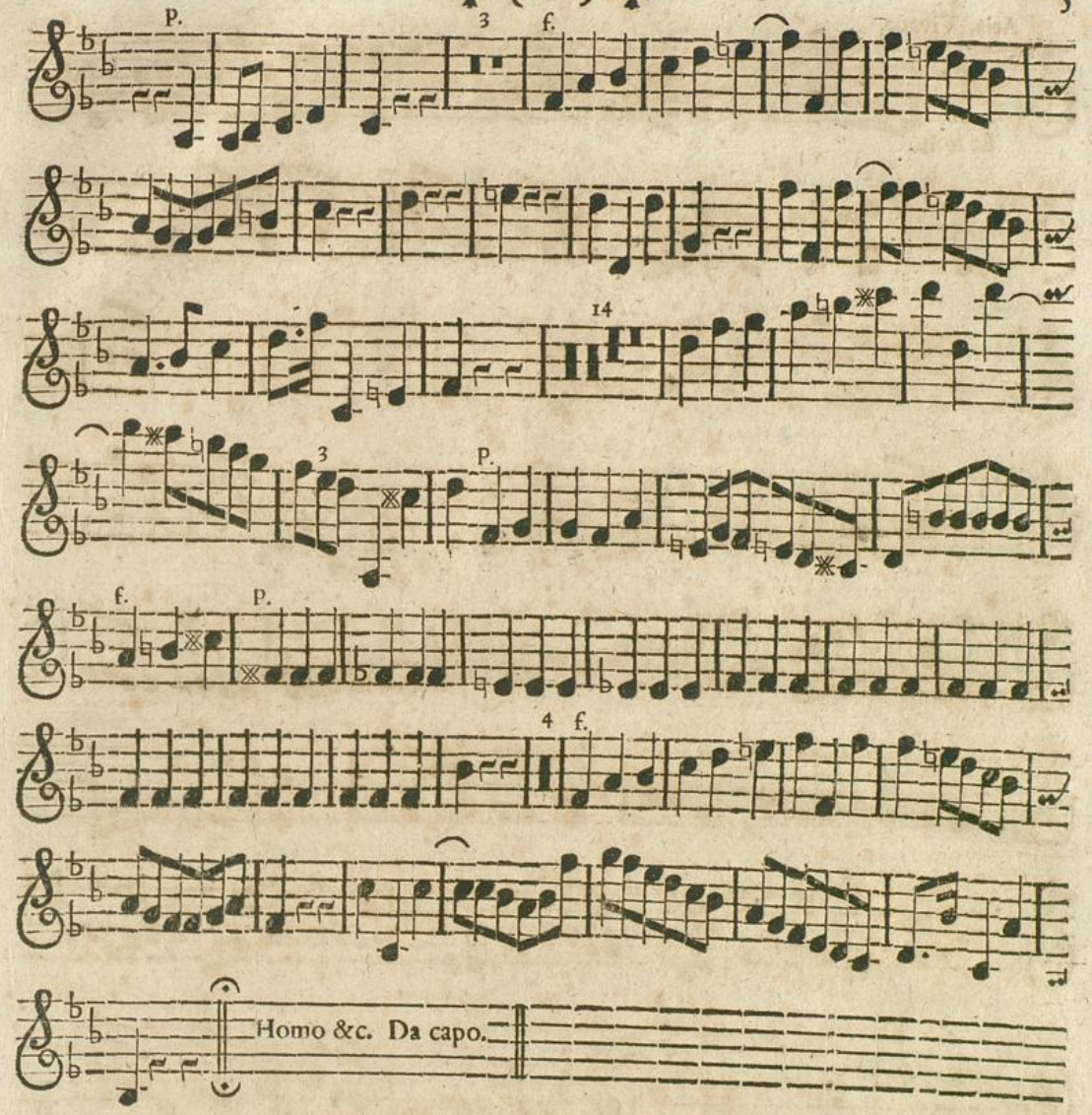

OFFERTORIUM III.

De Venerabile Sacramento.

Allabrevè.

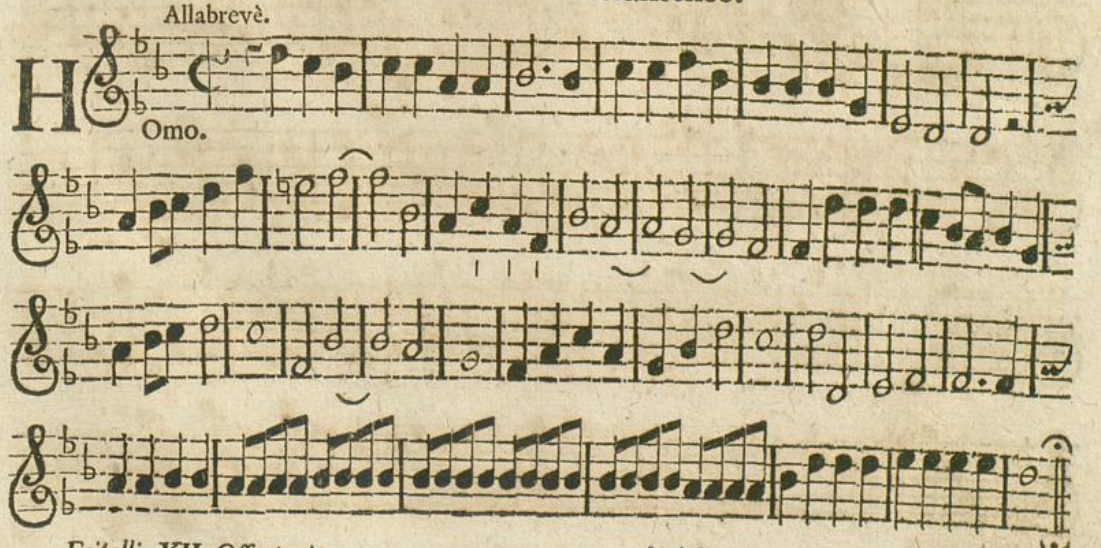

Aria. Vivace.

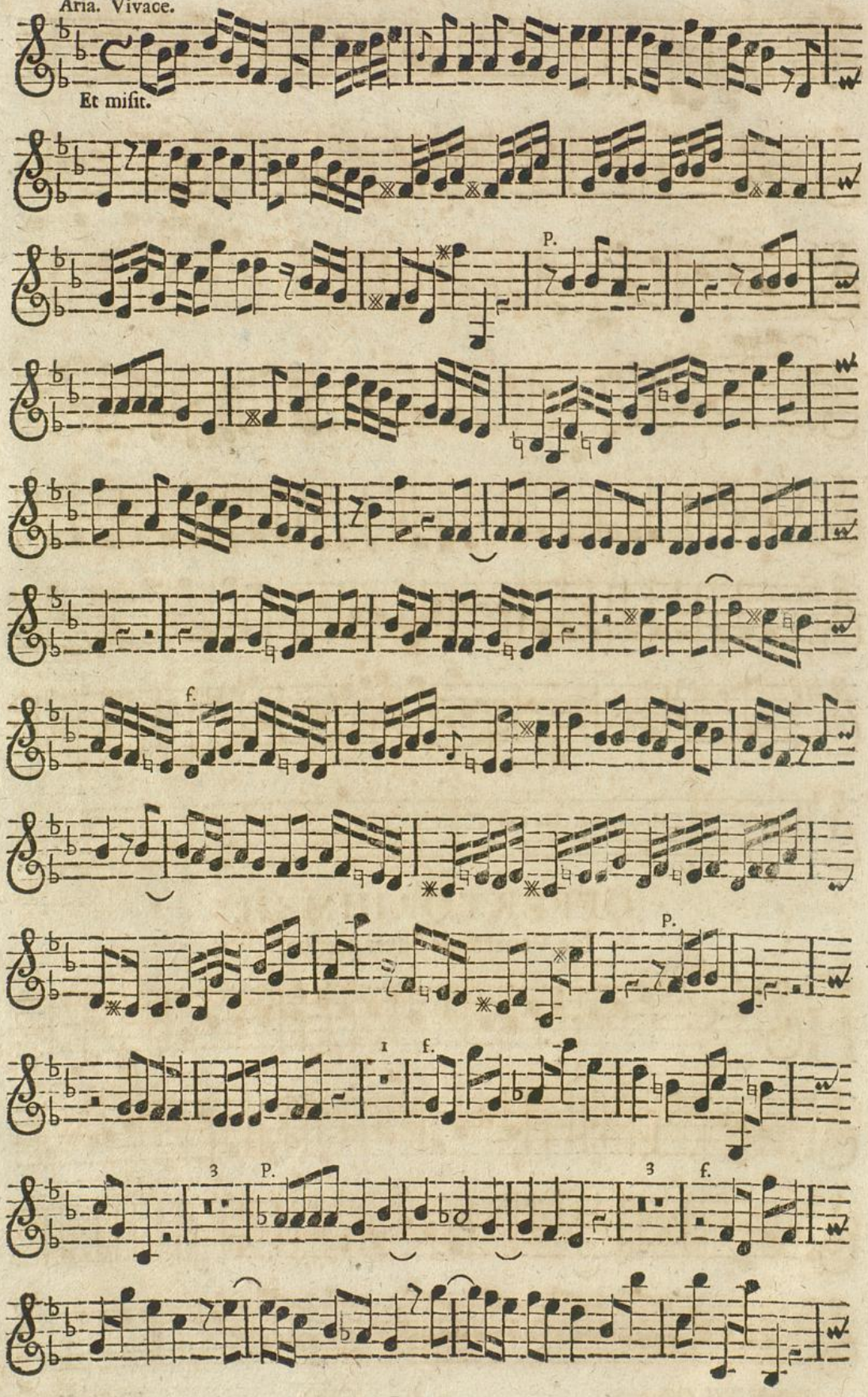

Badische Landesbibliothek
Karlsruhe

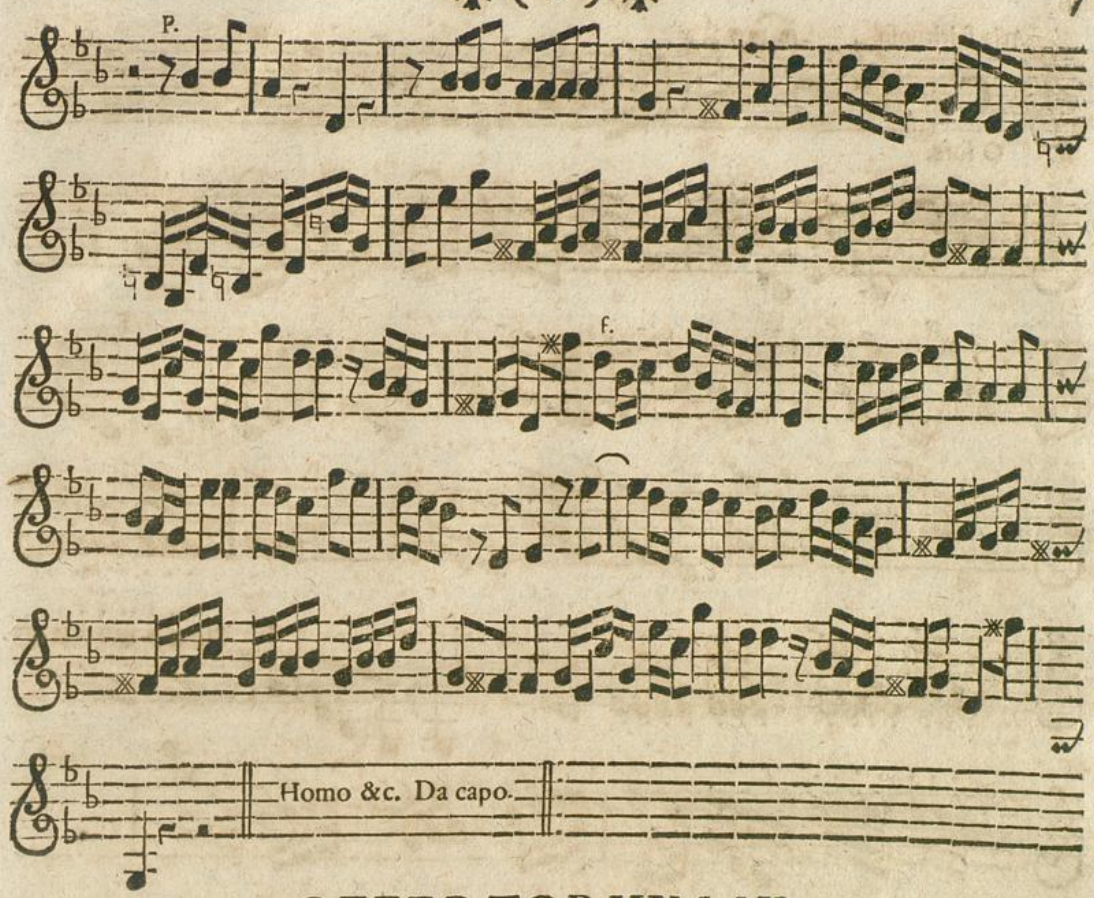

OFFERTORIUM IV.

In Dedicatione Eccleſiæ.

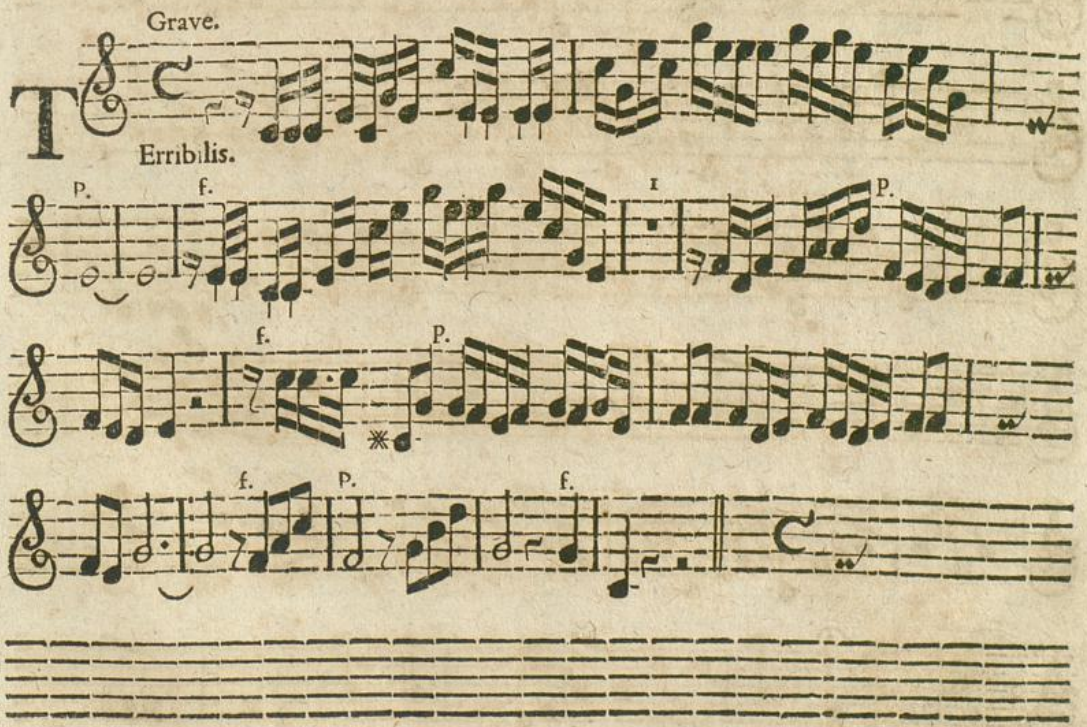

Aria ſpirituoſo.

O ſors.

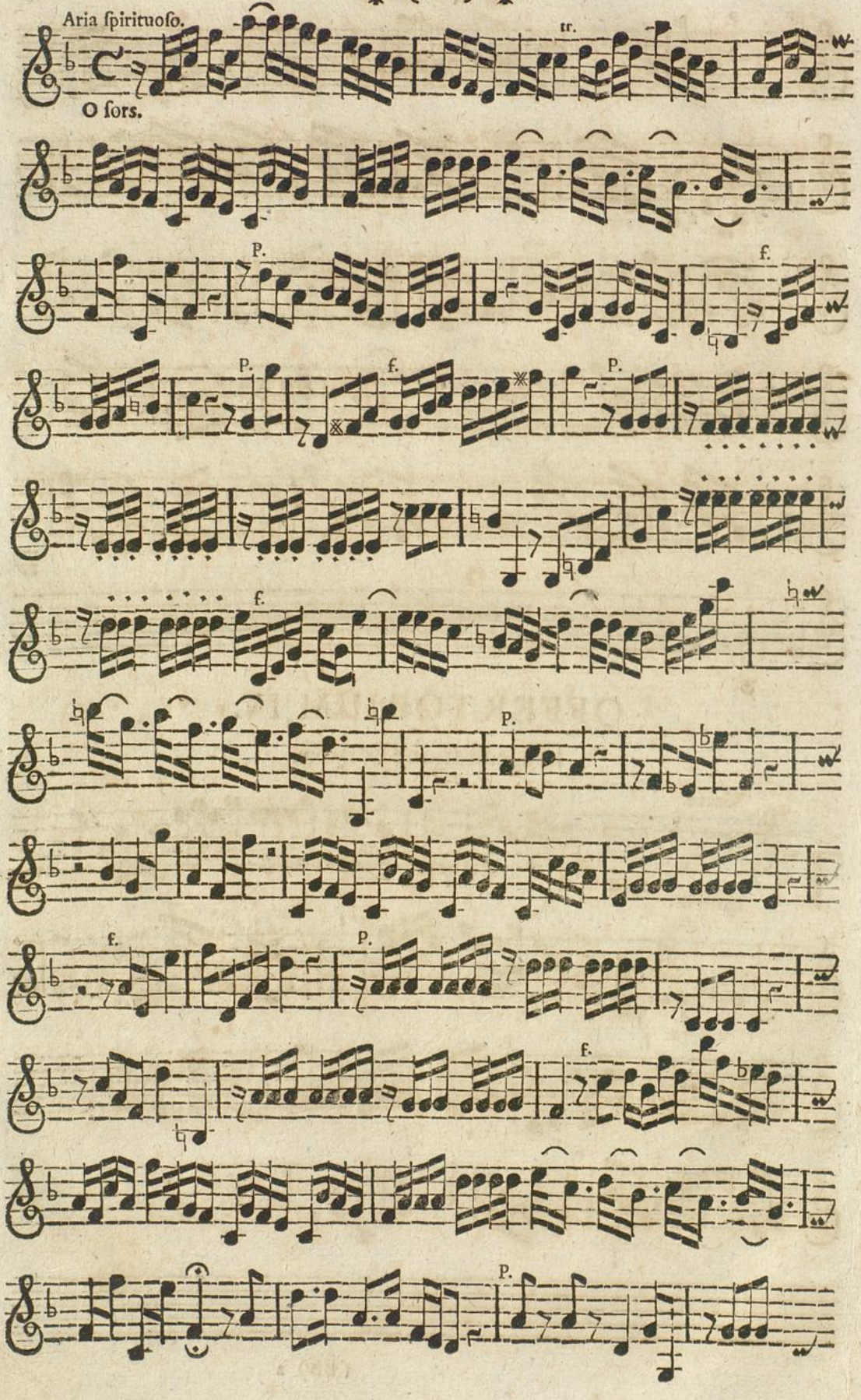

Badische Landesbibliothek
Karlsruhe

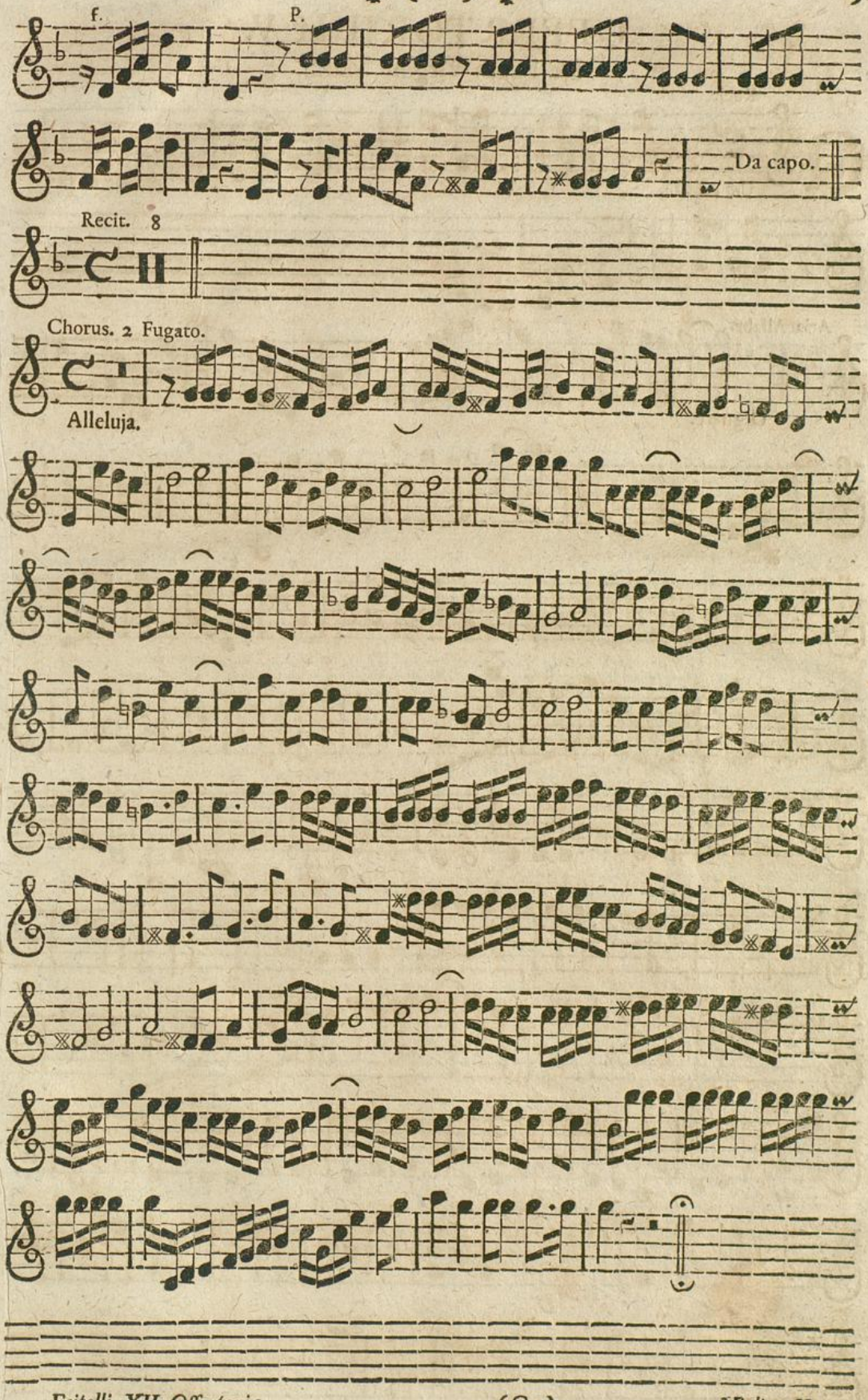
f.
P.
Da capo.
Recit. 8
Chorus. 2 Fugato.
Alleluja.

OFFERTORIUM V.

De Beata Virgine Maria.

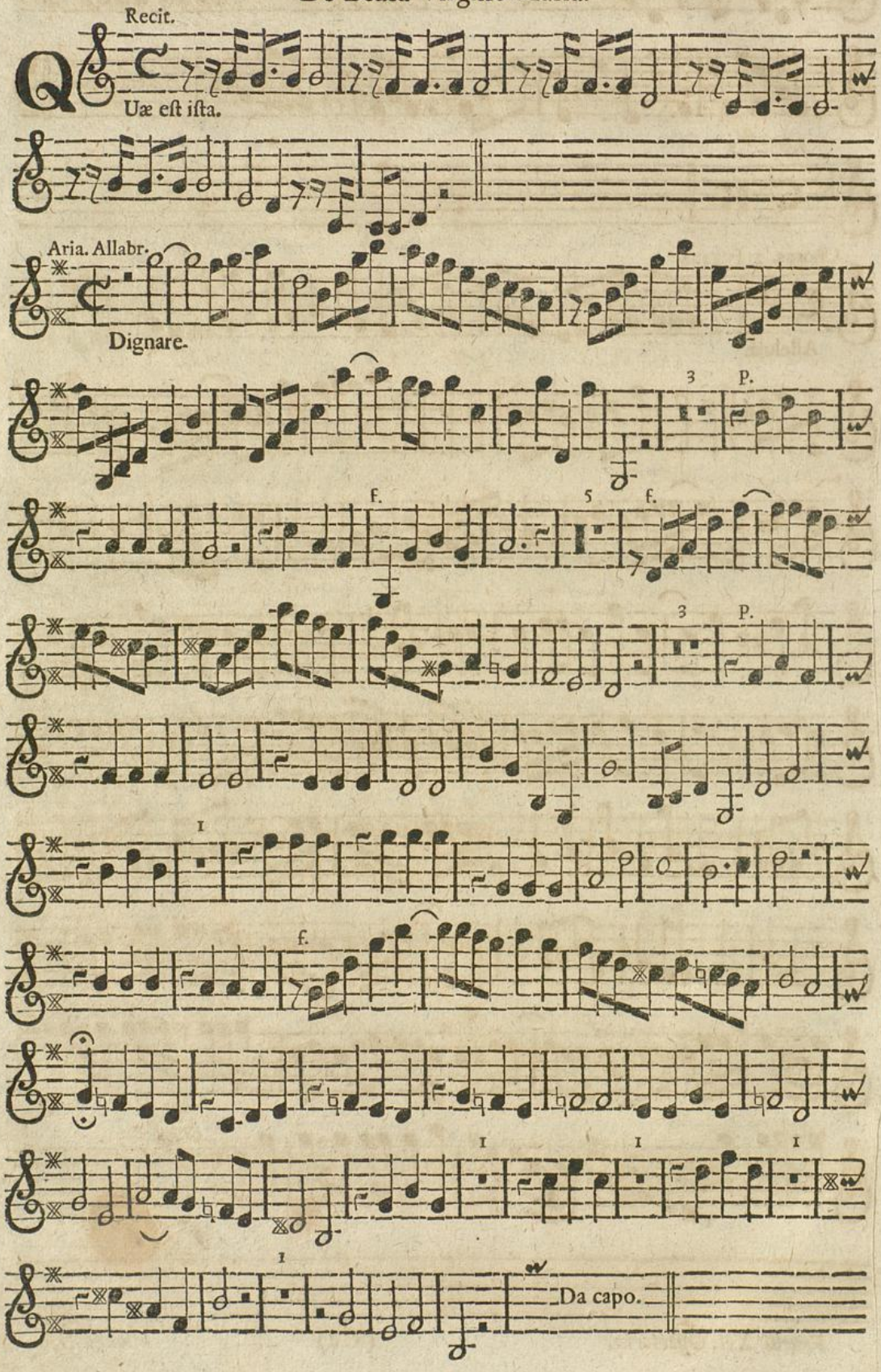

Chorus. Allabr.

Da mihi.

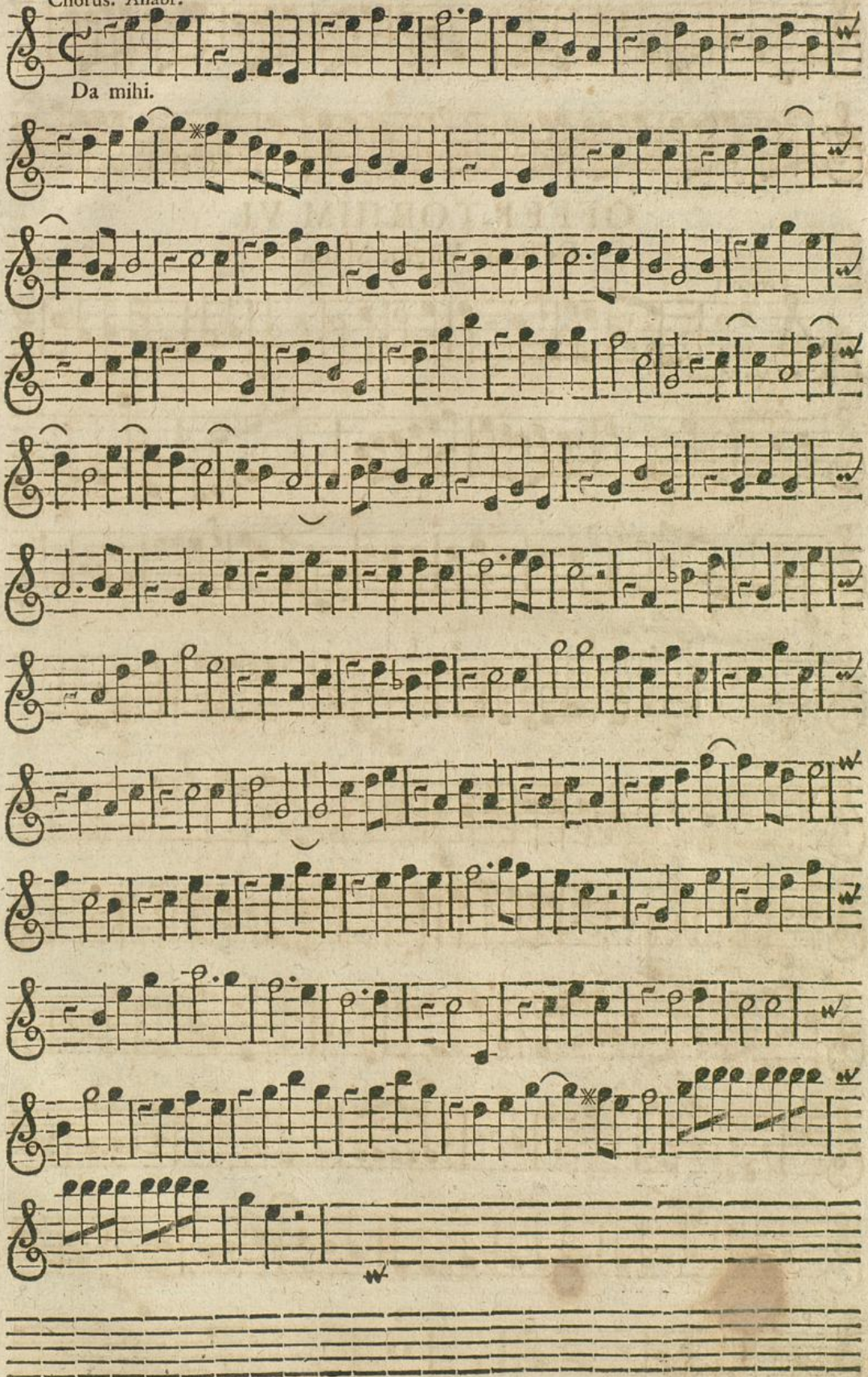

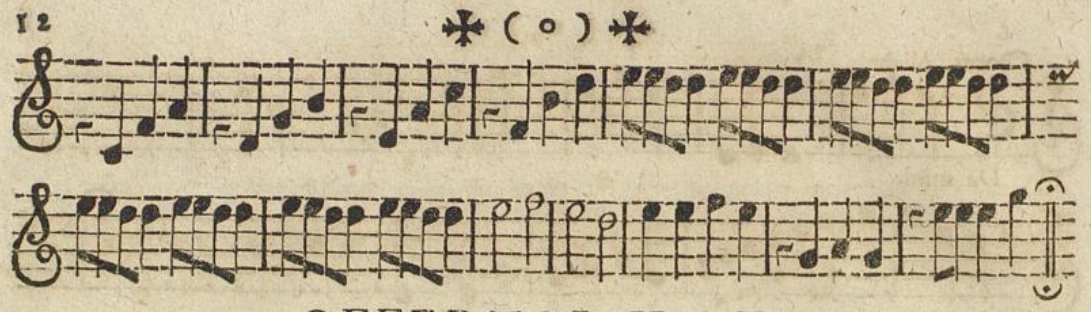

OFFERTORIUM VI.

De Beata Virgine Maria.

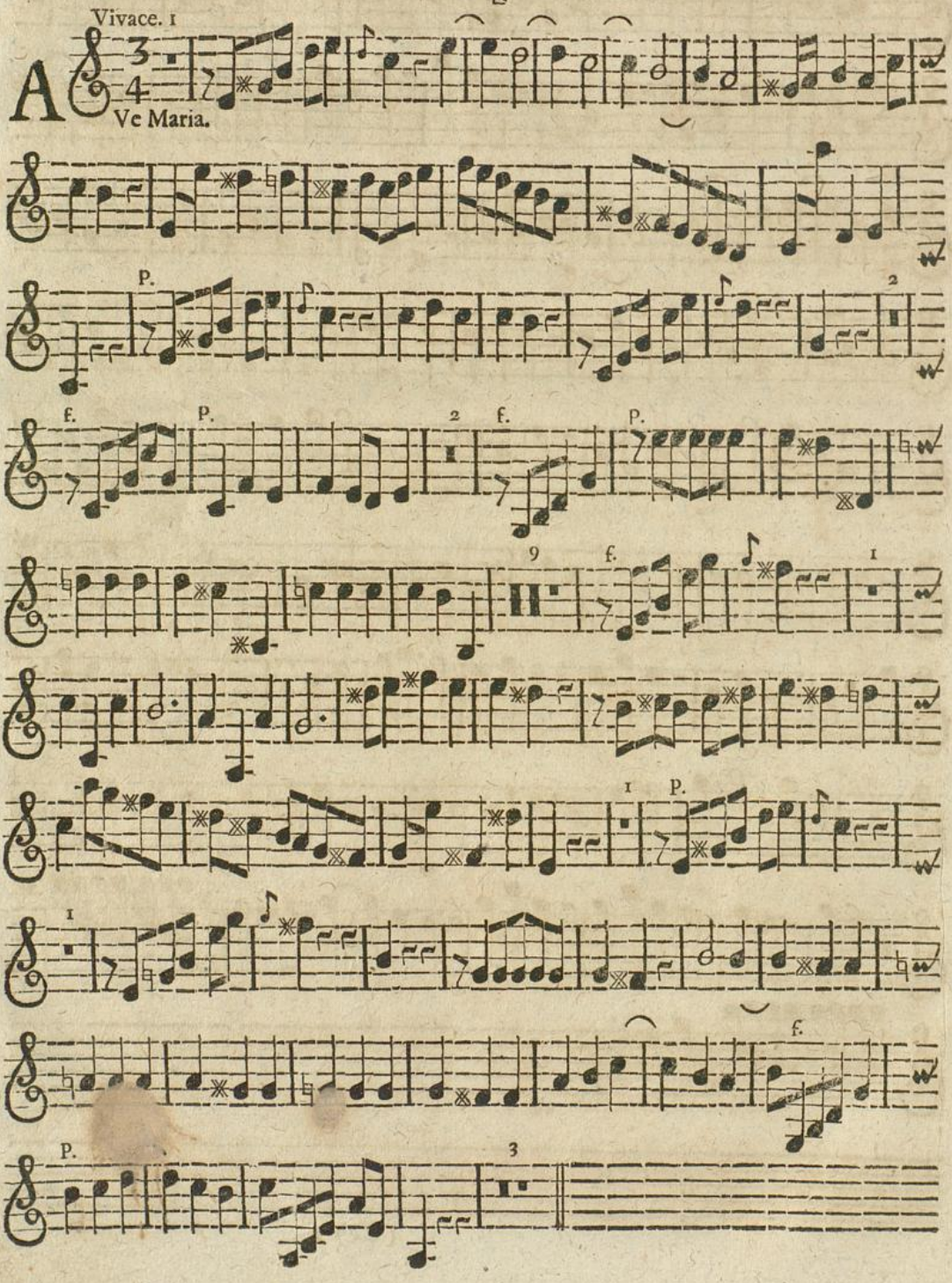

Fuga. a Capella.

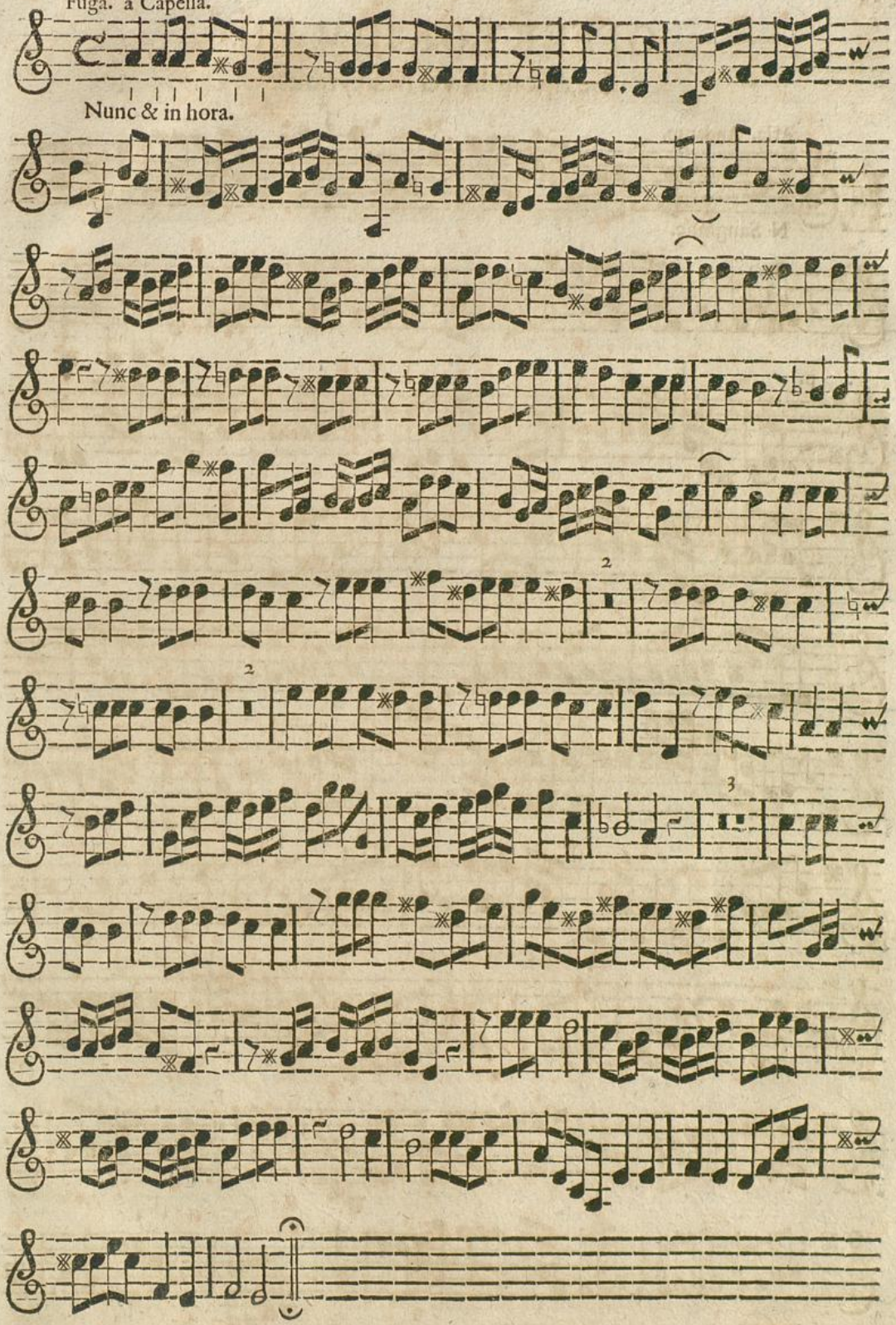

OFFERTORIUM VII.

De Apostolis vel Martyribus.

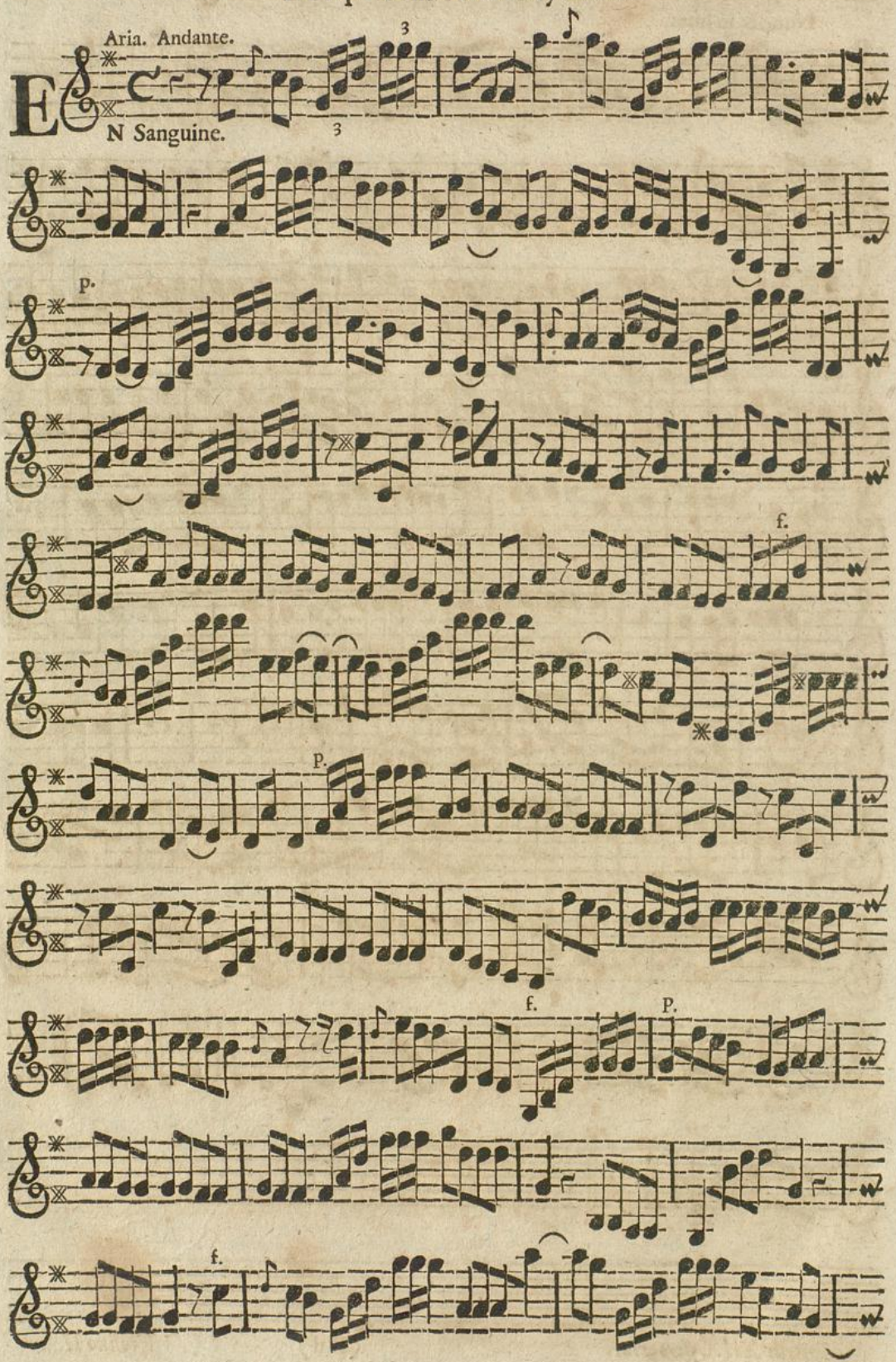

Badische Landesbibliothek
Karlsruhe

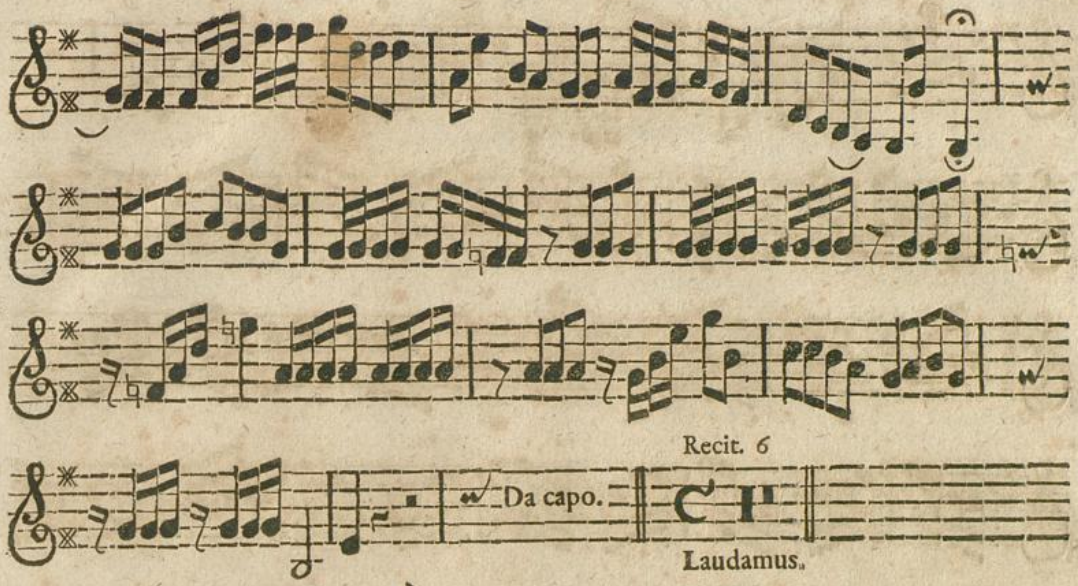
Recit. 6
Da capo.
Laudamus.

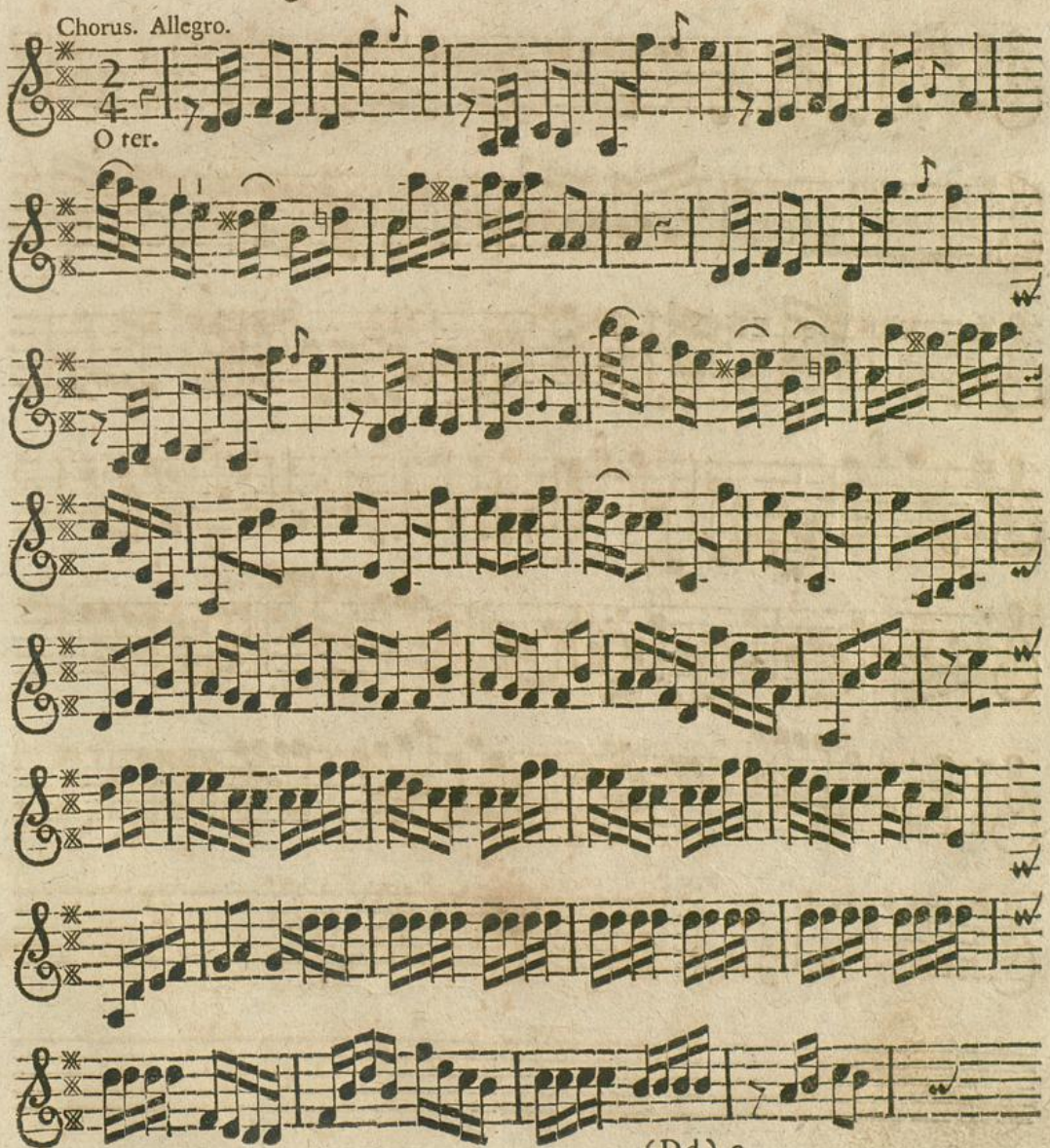
Chorus. Allegro.
O ter.

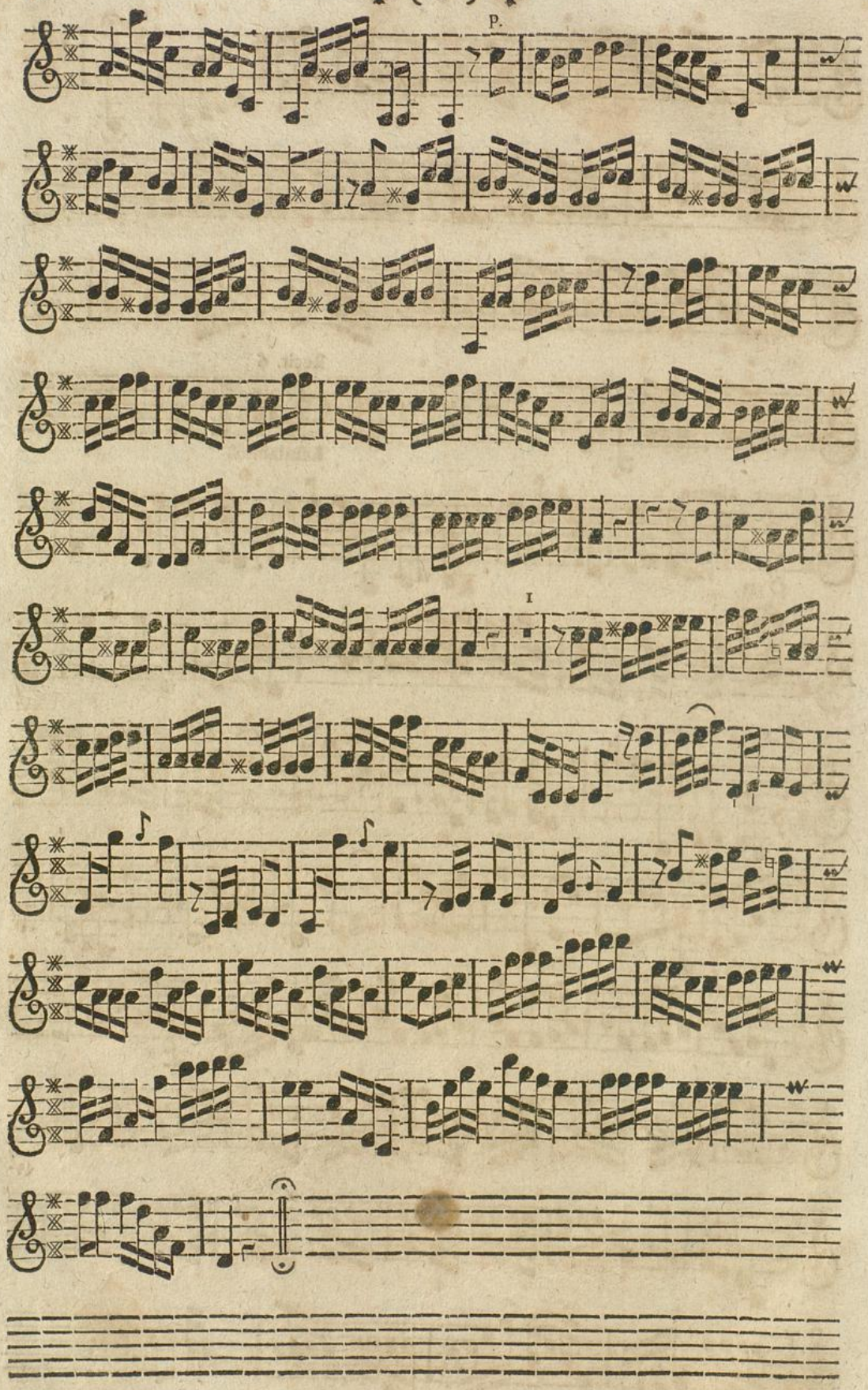
P.
I

OFFERTORIUM VIII.

De Confessore.

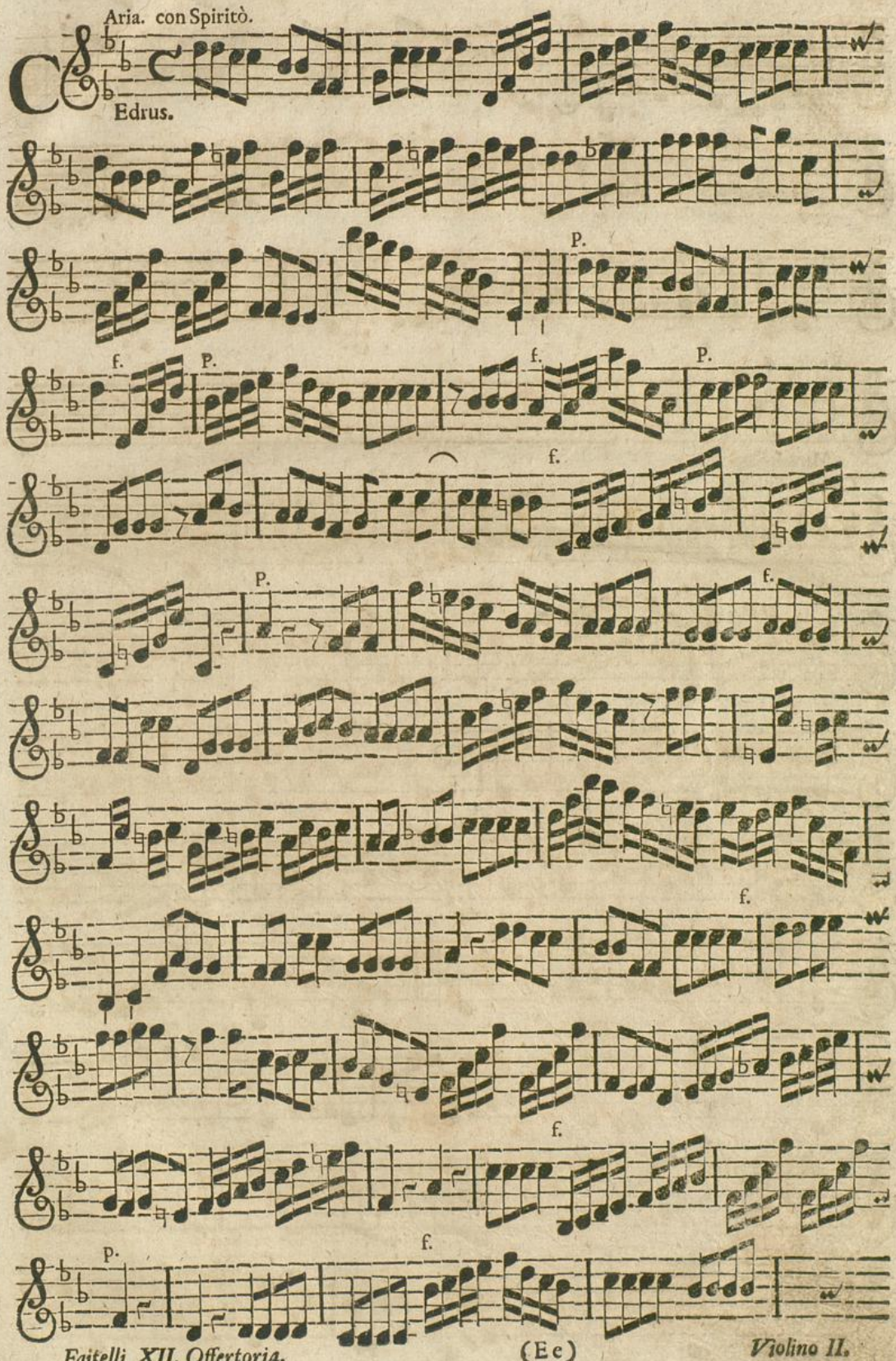

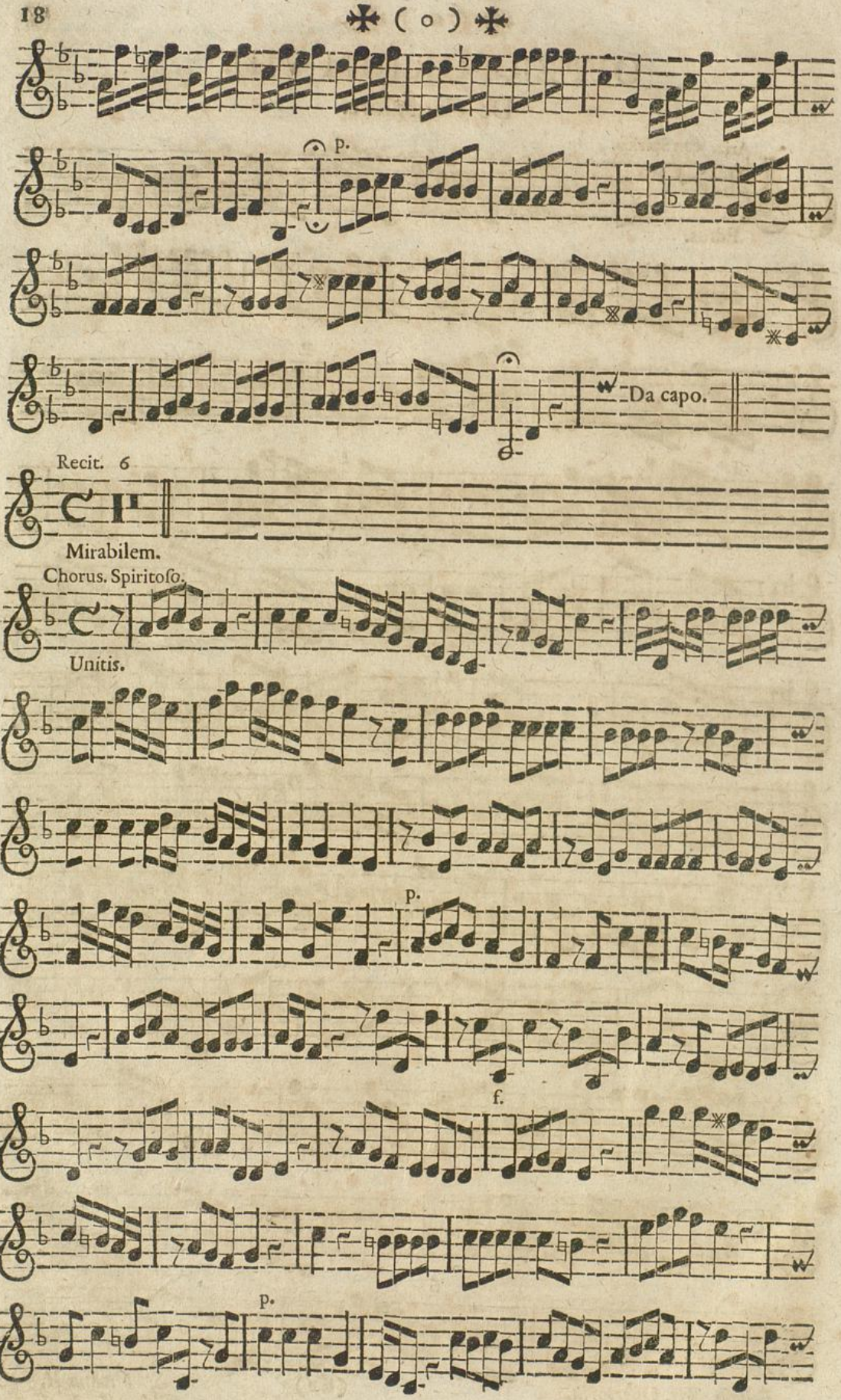
p.
Da capo.
Recit. 6
Mirabilem.
Chorus. Spiritoso.
Unitis.
p.
f.
p.

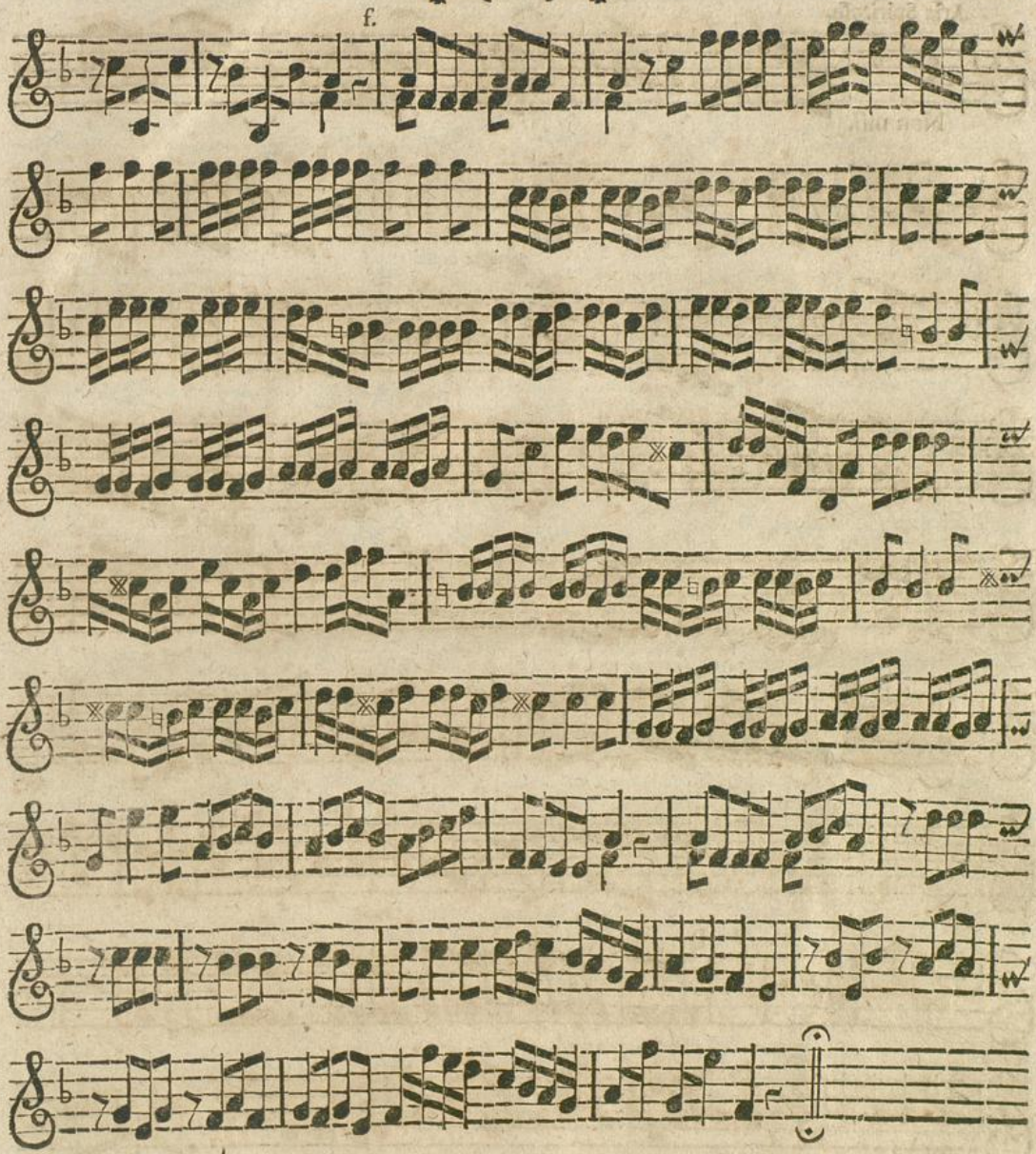

OFFERTORIUM IX.

De Sancto, vel Sancta.

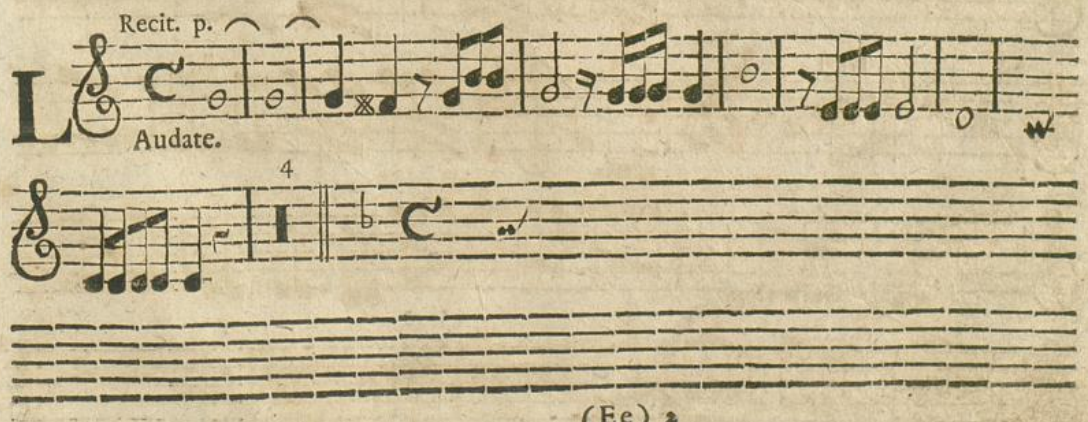

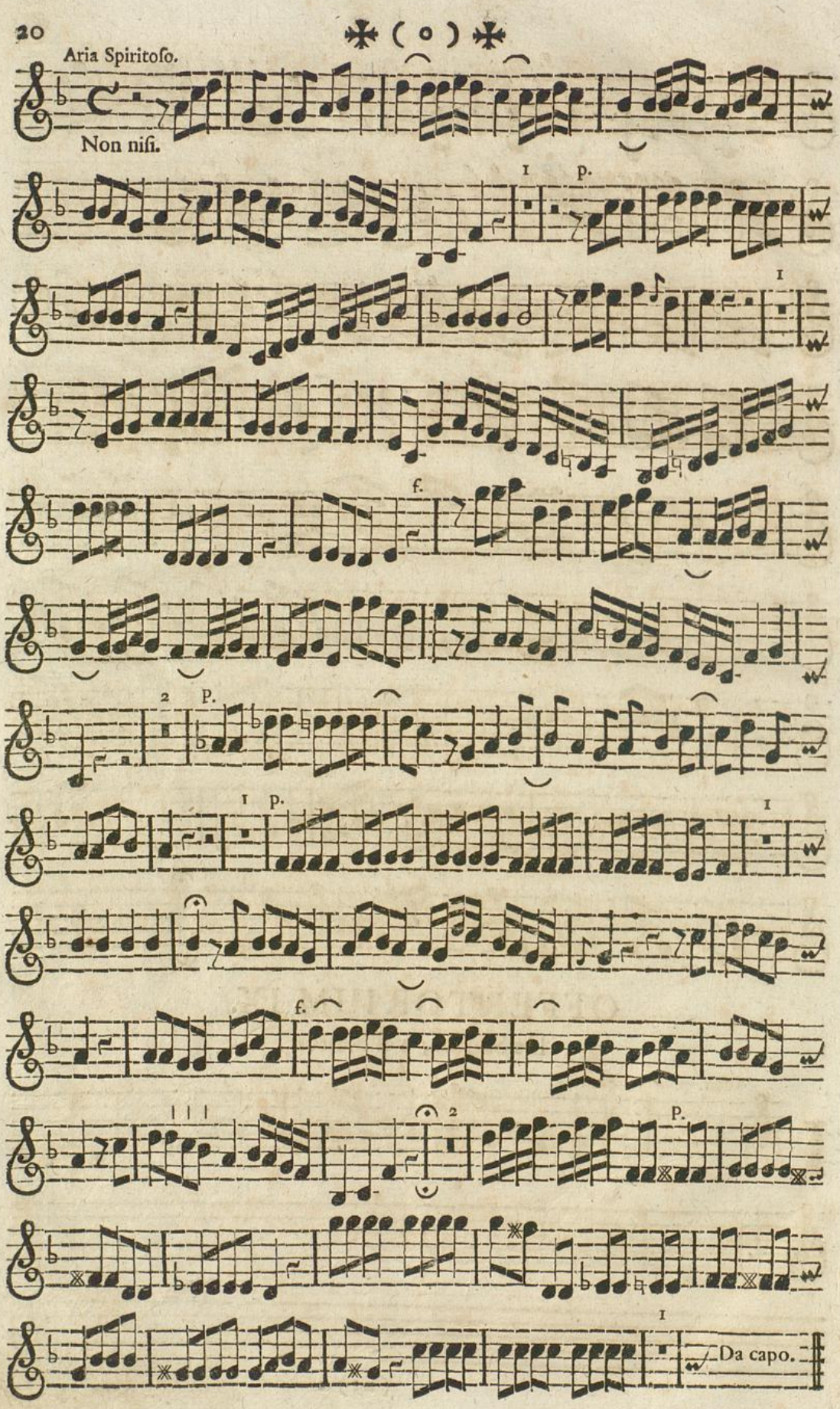

Badische Landesbibliothek
Karlsruhe

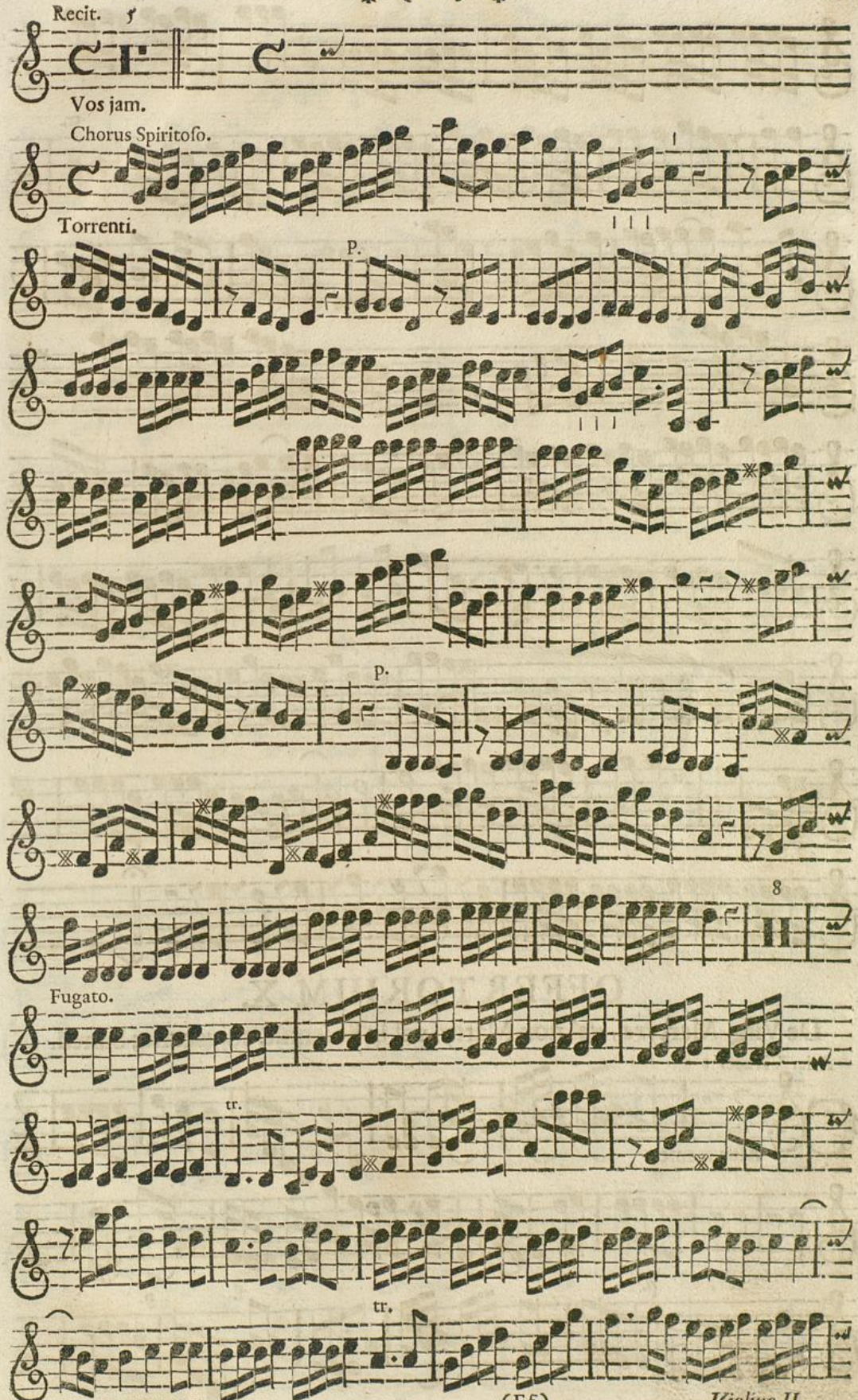
Recit.
Vos jam.
Chorus Spiritoso.
Torrenti.
p.
p.
8
Fugato.
tr.
tr.

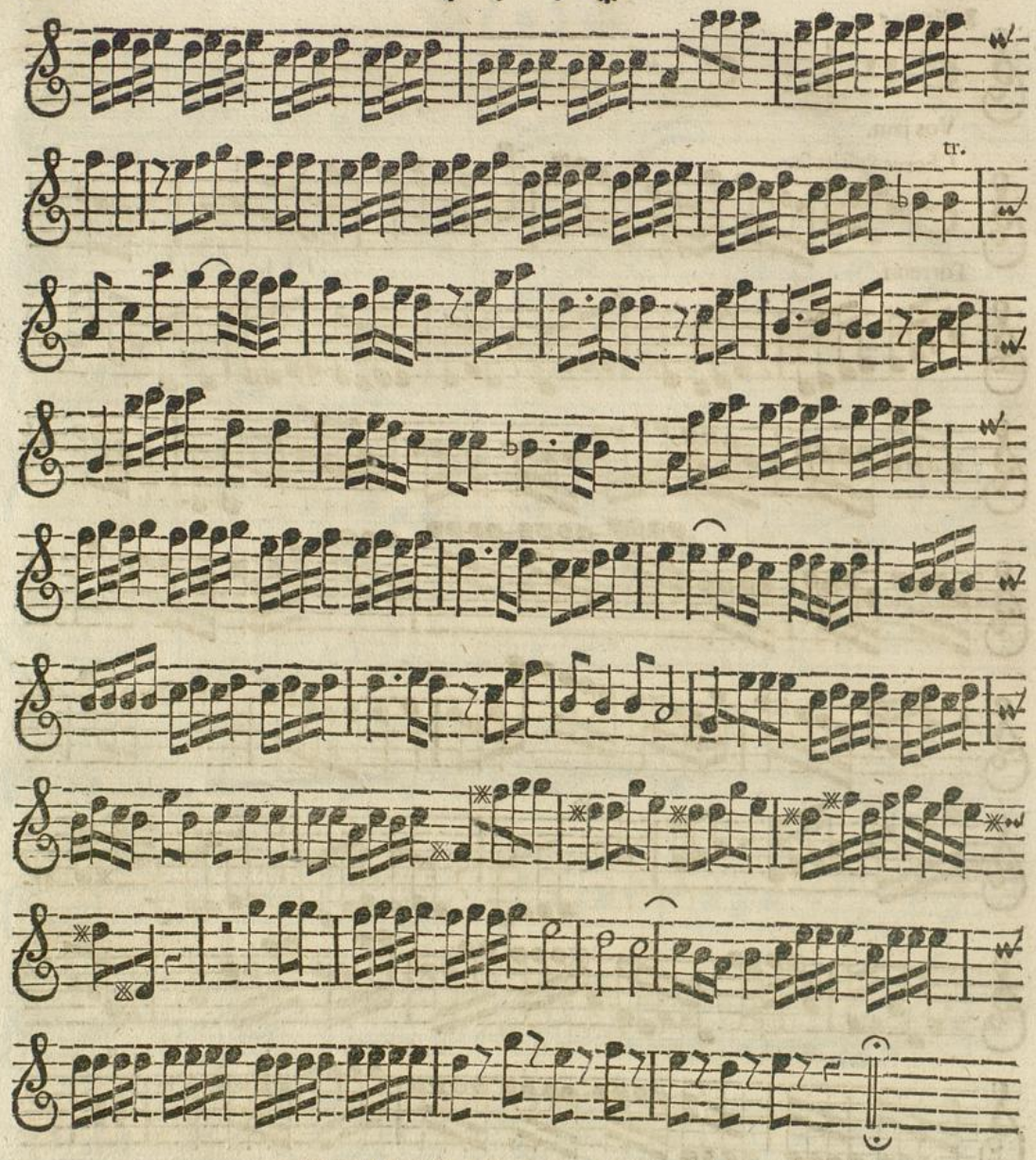

OFFERTORIUM X.

De Virg. Martyre, vel non Marty. vel in Solennit. cujuscunq; Sancti.

Aria. Vivace. 1

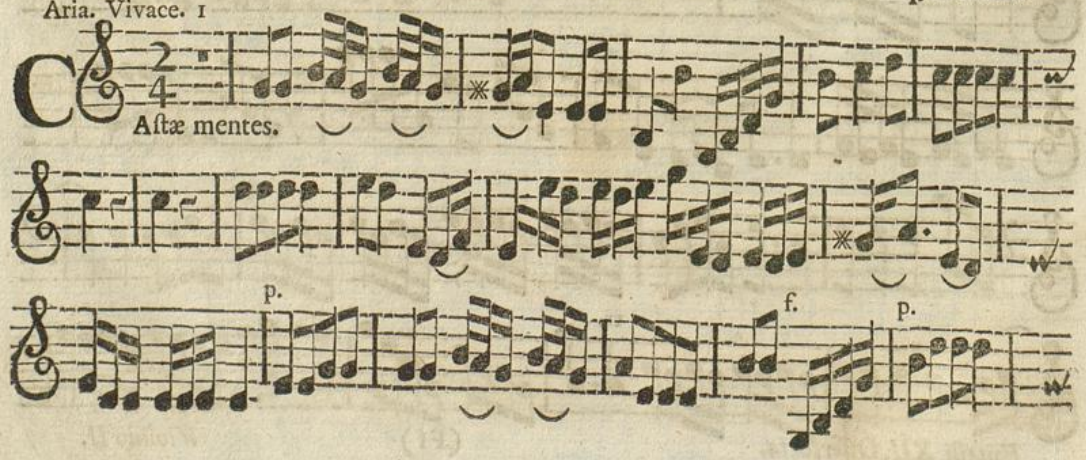

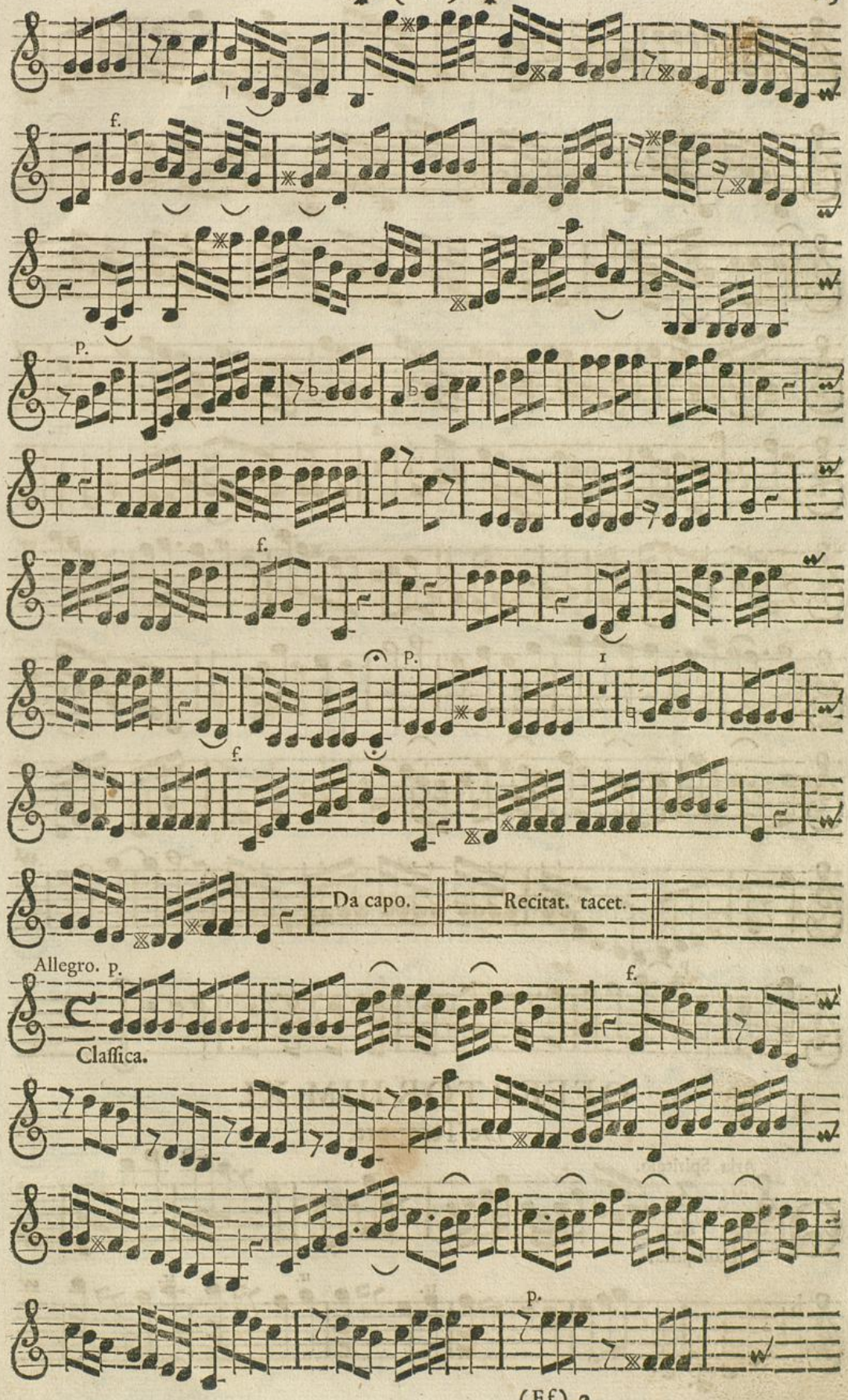
f.
p.
f.
p.
f.
Da capo.
Recitat. tacet.
Allegro. p.
f.
Classica.
p.

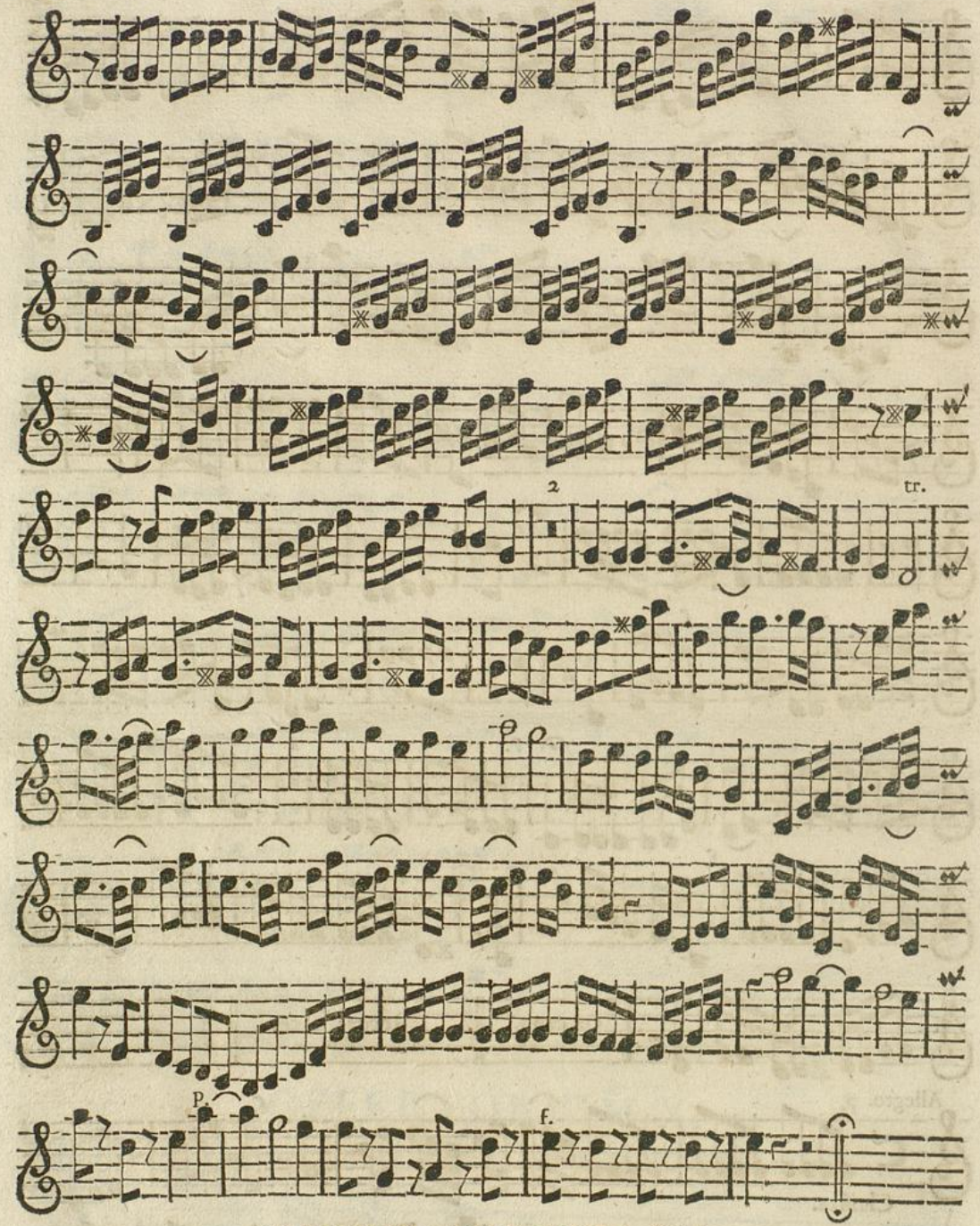

OFFERTORIUM XI.

De Tempore.

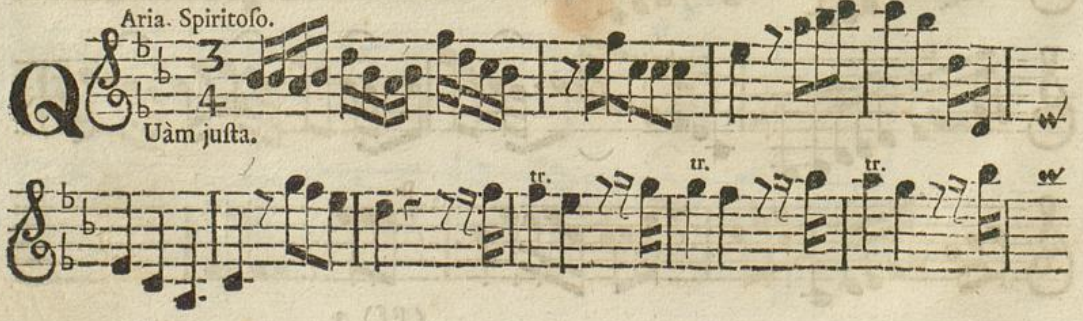

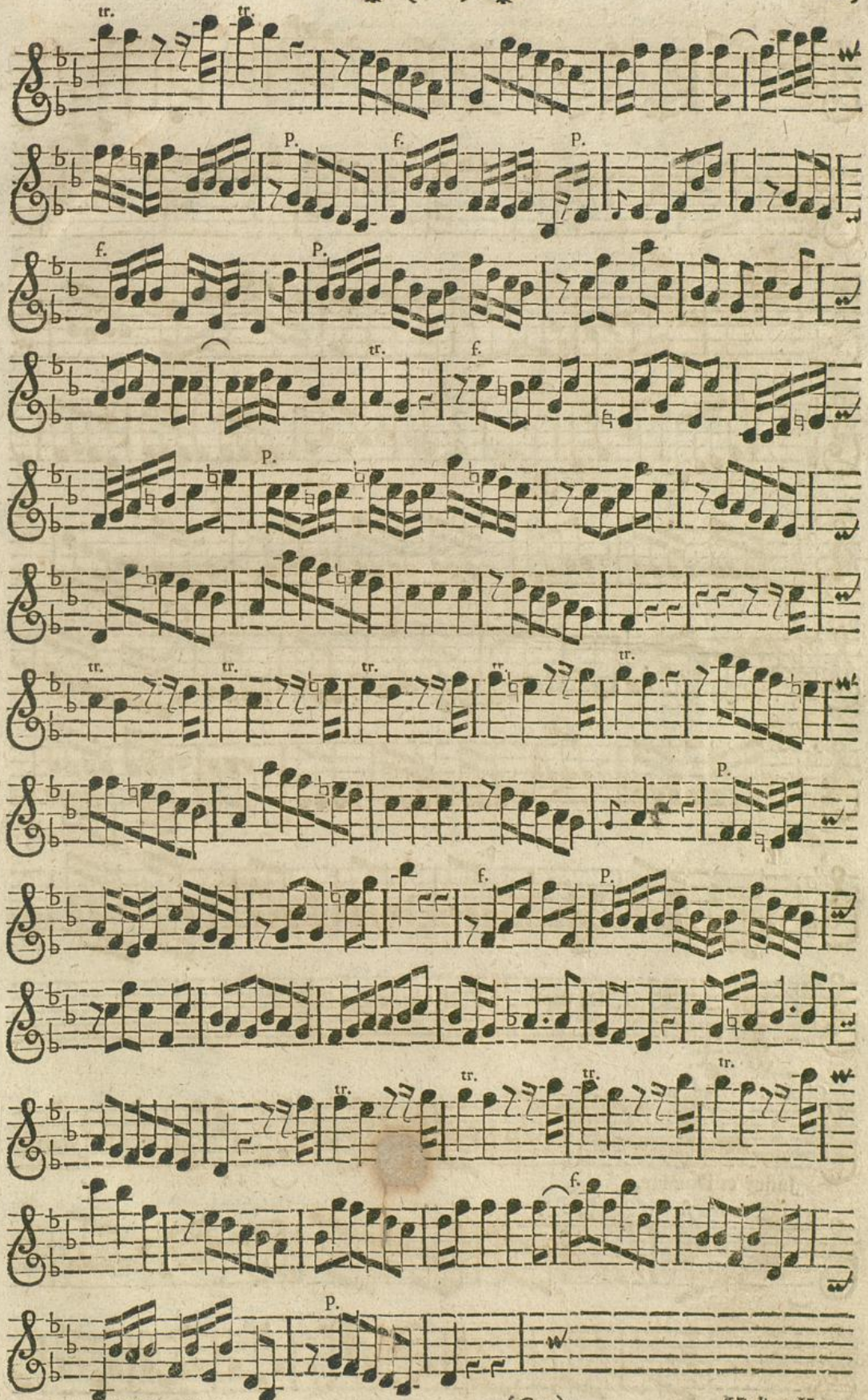
tr.
tr.
p.
f.
p.
f.
p.
tr.
f.
p.
tr.
tr.
tr.
tr.
tr.
p.
f.
p.
tr.
tr.
tr.
tr.
f.
p.

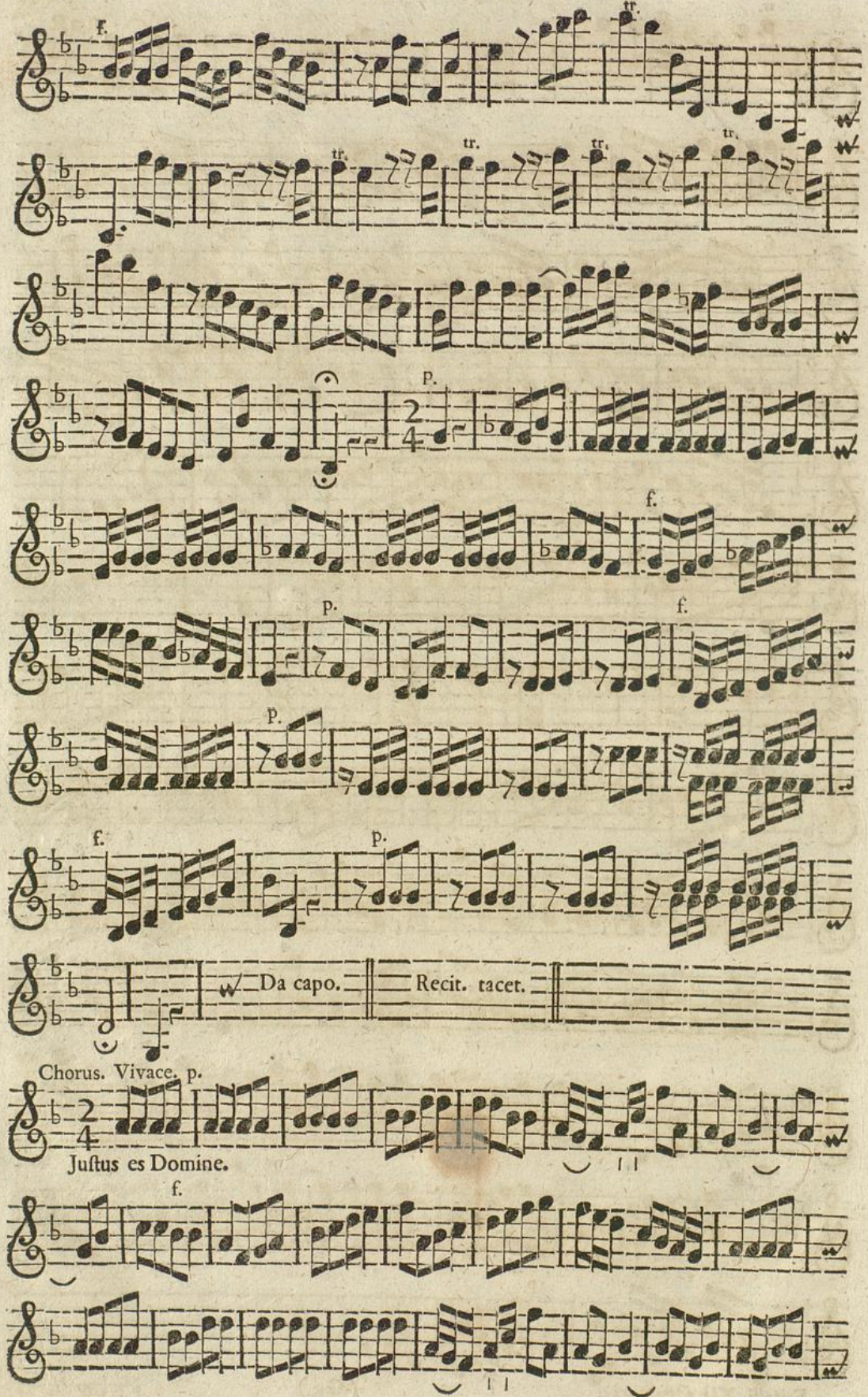
f.
tr.
tr.
tr.
tr.
tr.
p.
f.
p.
f.
p.
f.
p.
Da capo.
Recit. tacet.
Chorus. Vivace. p.
Justus es Domine.
f.

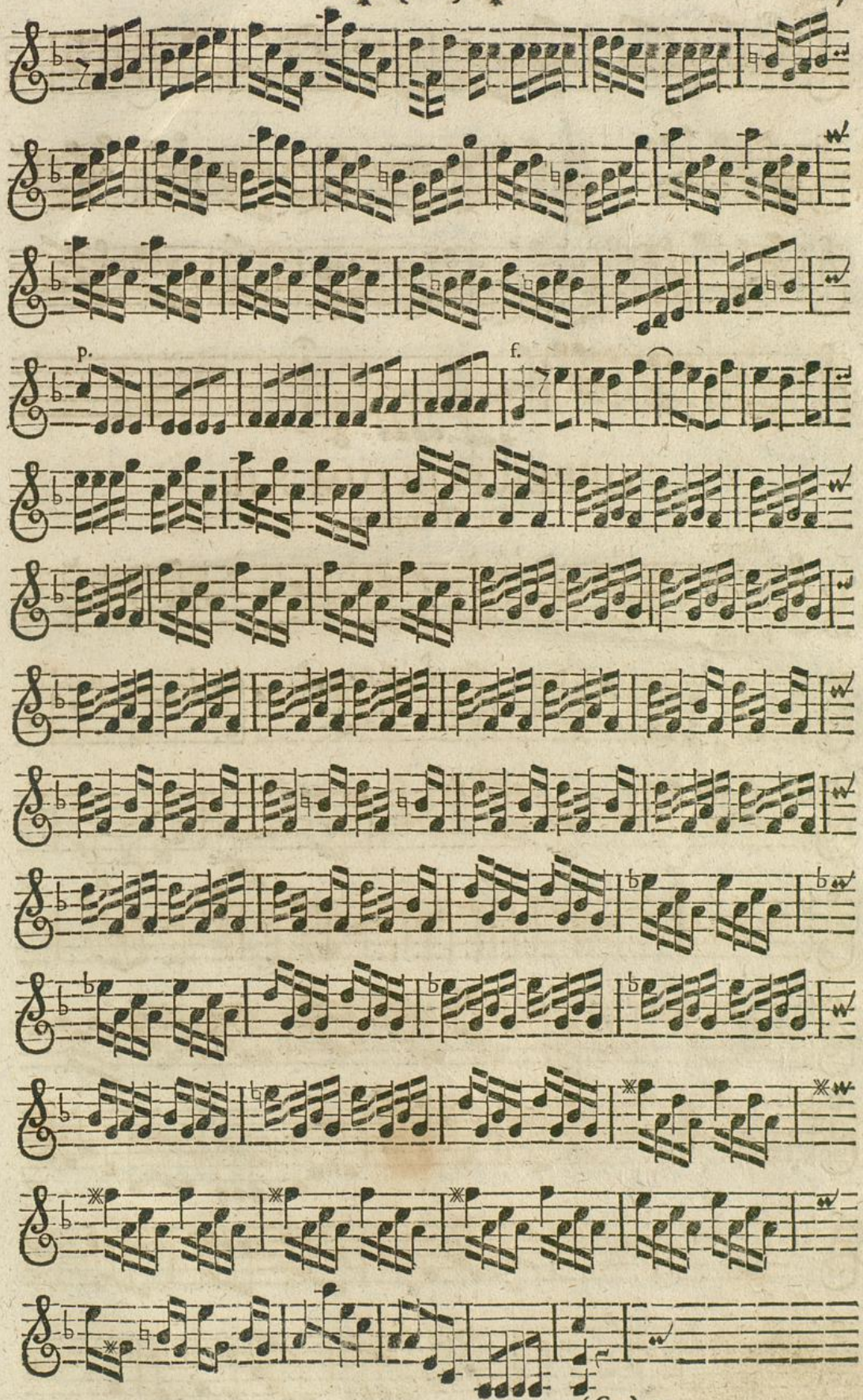
p.
f.

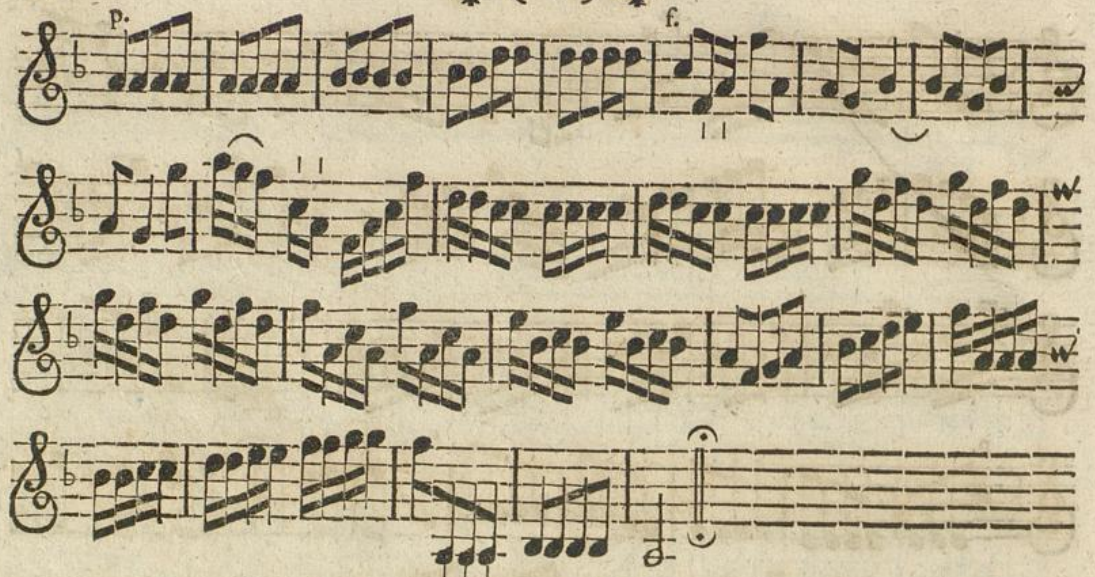

OFFERTORIUM XII.

De Tempore.

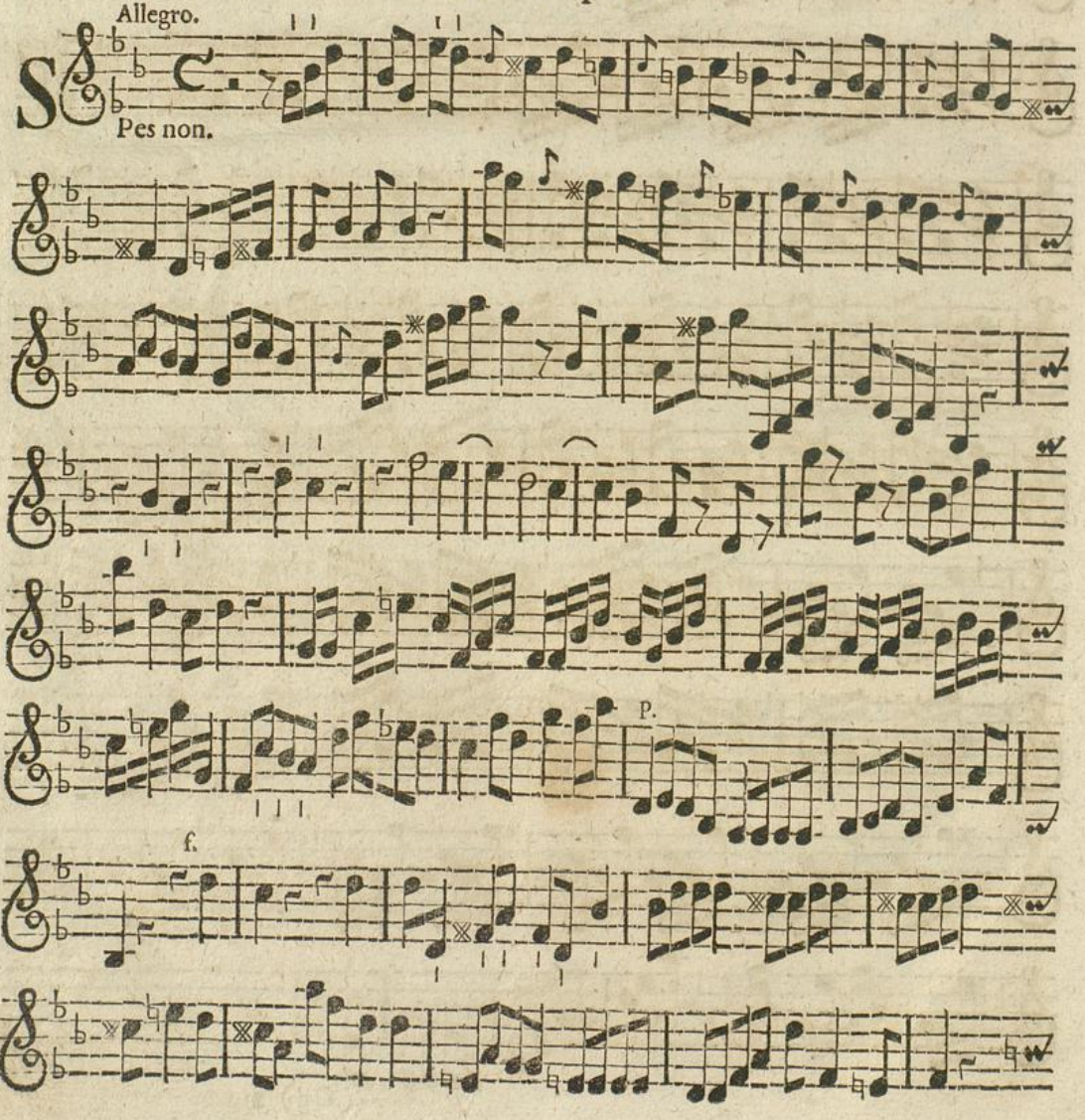

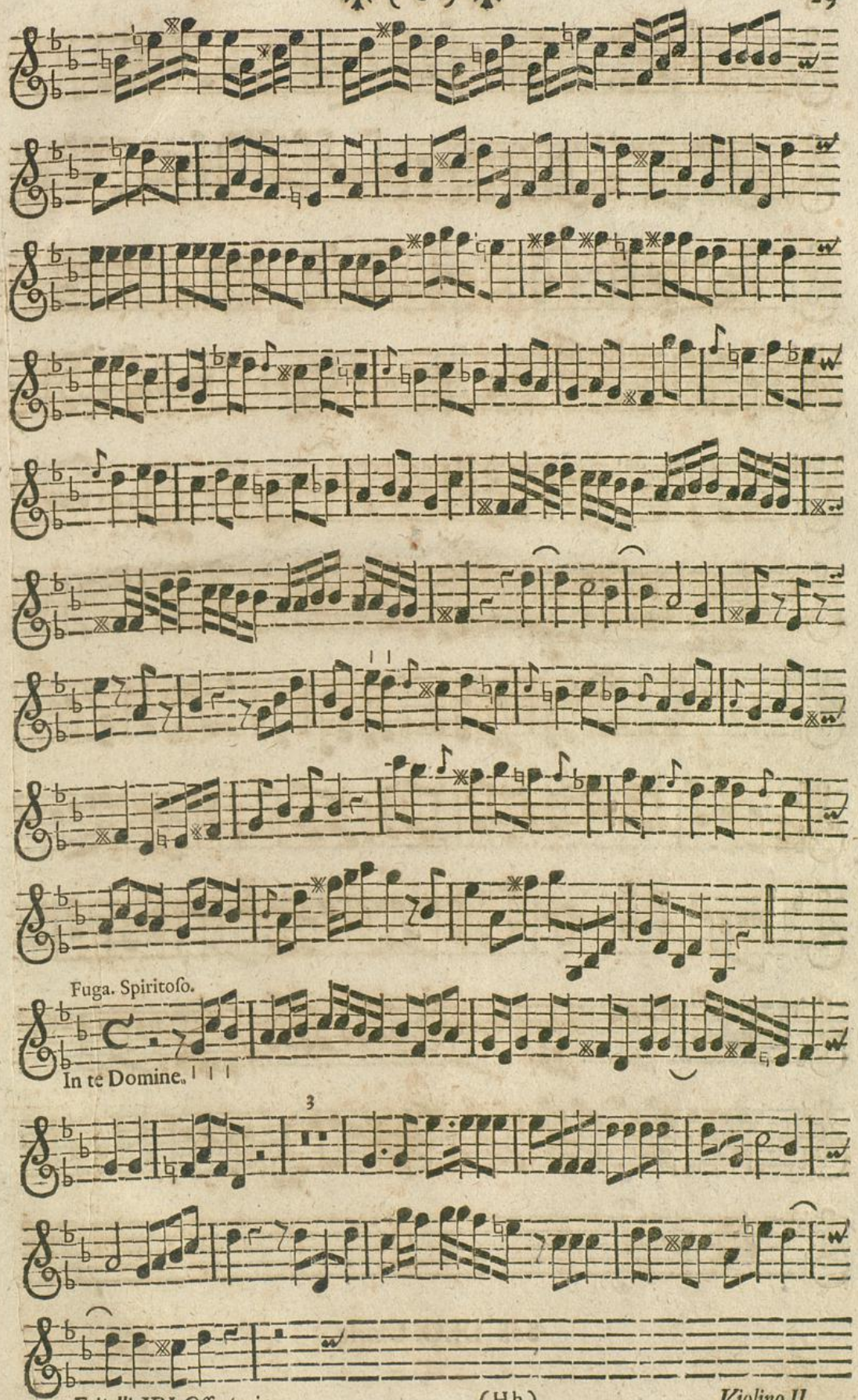
Fuga. Spiritoso.
In te Domine.
3

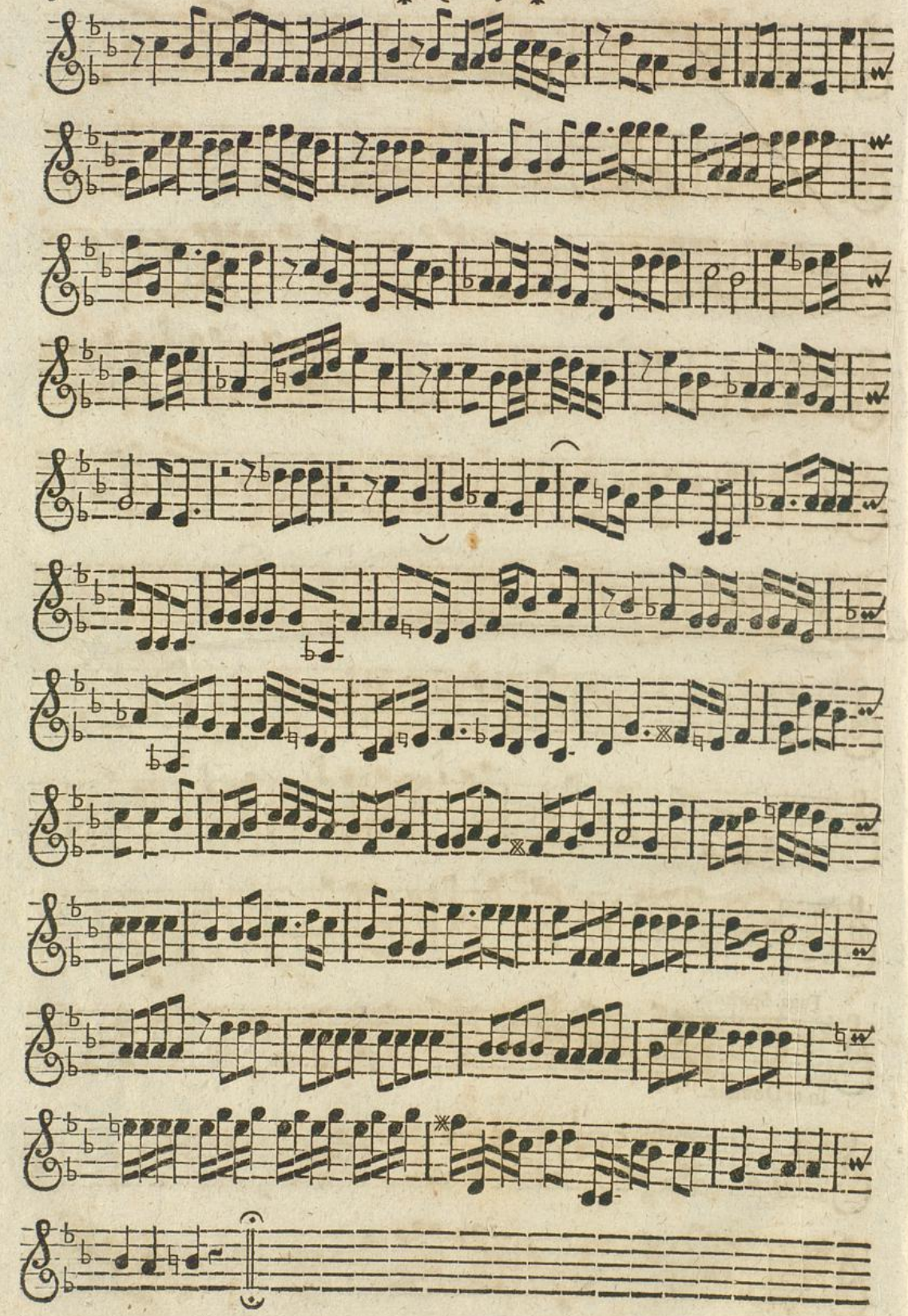

Soli DEO Gloria.

Badische Landesbibliothek
Karlsruhe