

Badische Landesbibliothek Karlsruhe

Digitale Sammlung der Badischen Landesbibliothek Karlsruhe

**Petra denùo percussa stillat copiosé Quintum opus
Marianum**

Geisler, Benedict

Augustae Vindelicorum, 1744

Violine I

urn:nbn:de:bsz:31-34170

Dr. 1137

VIOLINO.

.I.

4

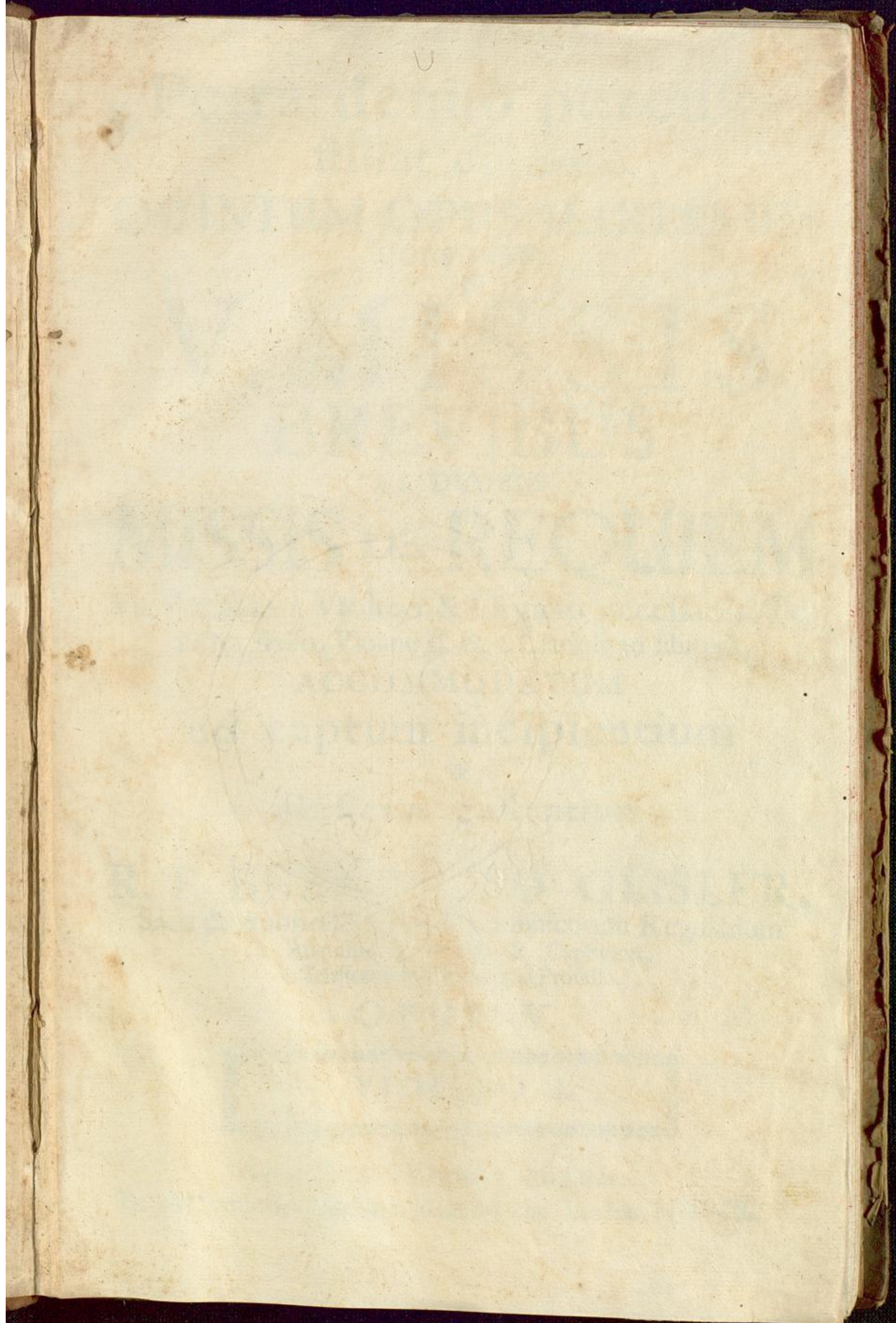

Petra denuò percussa
stillat copiosè
QUINTUM OPUS MARIANUM
CONSISTENS
IN
V. MISSIS
BREVIBUS
ET DUOBUS
MISSIS DE REQUIEM

à 2. Vocibus 1. Violino & Organo necessariis, Te-
nore, Basso, Violino II. & 2. Clarinis ad libitum,

ACCOMMODATUM

ad captum incipientium

&

Musicam gustantium

AUCTORE

R. P. BENEDICTO GEISLER,

Sacri & Apostolici Ordinis Canonorum Regularium

S. Augustini Canonico & Capitulari,

in Triefenstein in Franconiâ Professo.

OPUS V.

VIOLINO I.

AUGUSTÆ VINDELICORUM,

Typis & Sumptibus Hæredum JOANNIS JACOBI LOTTERI, MDCCXLIV.

Sehrter und geneigter Liebhaber der Music.

Sicht ohne sonderbahres Vergnügen habe ersehen, daß meine 4. erste Musicalische Werck von dir mit einem günstigen Aug angesehen worden; und eben dises hat mich aufgemuntert, dir mit disem fünfften Wercklein aufzuwarten. Ich habe mir bey Ausarbeitung desselben das bekannte Spruchwort: Brevitas delectat, zu einer Erinnerung seyn lassen. Ja ich suchte disie Arbeit nicht nur kurz, sondern auch überall brauchbar zu machen. Mancher Chor ist mit wenigen Membris besetzt, und doch wünschen disie etwas zur Ehr Gottes beyzutragen. Disen also zu Gefallen, habe dises Wercklein so eingerichtet, daß nur 1. Discantist, Altist, Violinist, und Organist, und also 4. Personen solches produciren können; alle übrige Stimmen und Instrumenta aber sind ad libitum. Nebst dem habe den geneigten Liebhaber berichten wollen, daß mit Göttlicher Hülff gesinnet bin, VI. solenne Lytanas Lauretanus zu componiren. Gebrauche also auch dises Wercklein zur Ehr des grossen Gottes, und zu deinem Ergögen, und bitte für mich, daß ich zu dem folgenden Glück haben möge. Vale & fave.

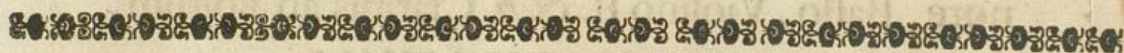

Index Missarum.

- Missä I.* A Canto, Alto, Violino I. & Organo obligato, Tenore, Basso, Violino II. & 2. Clarinis vel Corn. ex D* ad libitum.
- Missä II.* A Canto, Alto, Violino I. & Organo obligato, Tenore, Basso & Violino II. ad libitum.
- Missä III.* A Canto, Alto, Violino I. & Organo obligato, Tenore, Basso & Violino II. ad libitum.
- Missä IV.* A Canto, Alto, Violino I. & Organo obligato, Tenore, Basso, Violino II. & 2. Clarinis ex C. ad libitum.
- Missä V.* A Canto, Alto, Violino I. & Organo obligato, Tenore, Basso, Violino II. & 2. Clarinis ex F. ad libitum.
- Requiem I.* A Canto, Alto, Violino I. & Organo obligato, Tenore, Basso, Violino II. & 2. Clarinis ex D* ad libitum.
- Requiem II.* A Canto, Alto, Violino I. & Organo obligato, Tenore, Basso & Violino II. ad libitum.

Violino Primo. MISSA I.

3/4
Yrie.

Vivace.
Kyrie & Dona.

P 

Atrem.

p.

Semper piano.

Et incarnatus.

Et resurrexit.

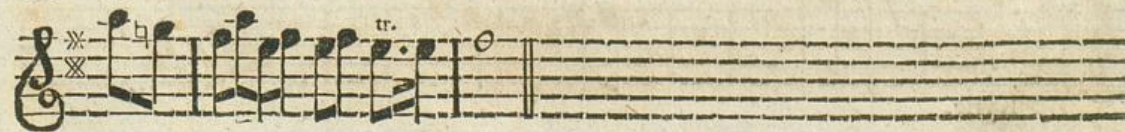

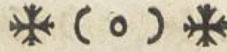

S *Adagio.*
Anctus.

O *Adagio.*
Sanna.

B *Adagio.*
Eneclctus.

A *Solo.* *IO*
Gnus Dei tacet. Agnus Dei Tutti ut Kyrie *Adagio.* *3* Dona ut Kyrie *Allegro.* *4*

MISSA II.

K *Adagio.*
Yrie.

Allegro. I
Kyrie.

Crucifixus.

Et resurrexit.

Anctus.

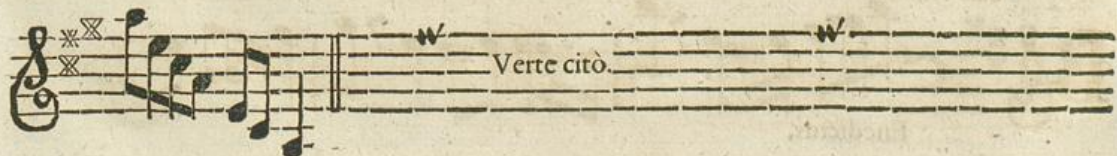

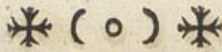

Allegro:
Pleni.

Unifono.
Sanna. p. f.

Solo Violino.
Eneclctus.

Gnus Dei.

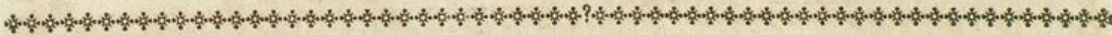
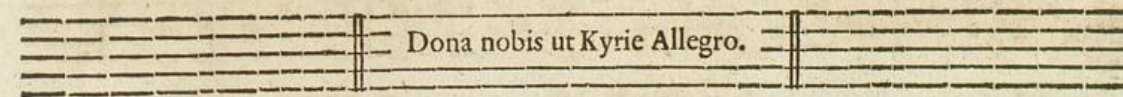

MISSA III.

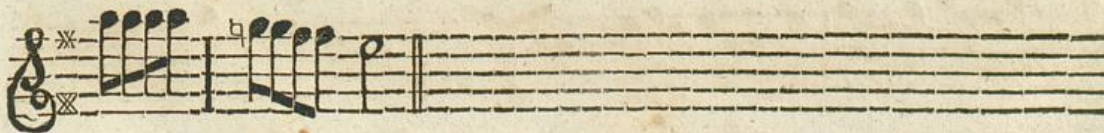

Allegro. 4

Kyrie & Dona.

Vivace.

T in terra. p.

1 2 7

Et incarnatus.

T.

Et resurrexit.

Adagio.

Anctus.

Virace.

Pleni.

O *Soli.* **2**

Sanna.

T.

Violino Solo.

B *tr.* *P.* *Fine.*

Ene dicitus.

tr. *I.*

Da Capo.

A *6* *T.* *W*

Gnus Dei. Agnus.

b

P *T. Vivace.*
3/4
4
Atrem.

verte cito.

* D 2

Et incarnatus.

f. 4

tr. 10

Vivace.

Et resurrexit.

tr. p.

Adagio.

Anctus.

Vivace.

Pleni.

Violino Solo.

Eleventh staff of music, treble clef, 3/4 time signature. Includes first and second endings (I) and triplets (3).

Twelfth staff of music, treble clef, 3/4 time signature. Ends with the instruction 'verte cito.' and a first ending (I).

B *P.* *P.*
- Benediclus.

A *T. Adagio.*
- Gnus Dei.

3/4 Agnus Dei ut Kyrie Adagio. *4* Dona ut Christe Allegro.

MISSA V.

K *Adagio T.*
- Yric.

Vivace.

Christe.

T

tr.

Tutti.

T in terra,

3

8

* E 2

Atrem.

piano.

Et incarnatus.

Crucifixus.

Et resurrexit.

Anctus.

verte cito.

R. P. Geislers *Missa V. Rural.*

* F

Violino I.

Pleni.

Sanna.

Benedictus.

tr: 3 I 3 Da Capo il fine.

Adagio. tr.

A

Gnus Dei.

Dona nobis ut Kyrie Allegro.

MISSA I. de Requiem

Largo & lamento.

R

Equiem.

tr.

Moderato. 5

Kyrie. P.

12

tr.

D *les iræ.*

D *Omine.*

3 T. 

Ancius.

piano. 

Sanna.

5 T. 

Soli. 

Enedictus.

Fine.

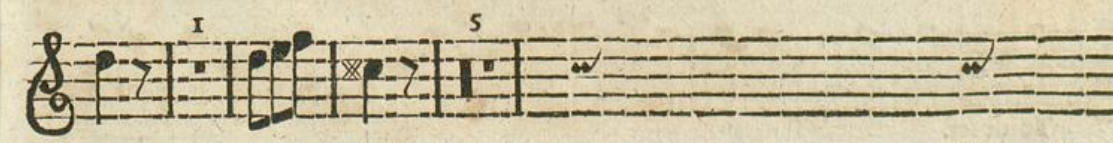

tr. I

A I. 2

Gnus Dei.

2

Lux aeterna.

Requiem da Capo.

MISSA II. de Requiem.

Violino unisono.

R Allabreve.

Equiem.

Te decet.

Kyrie.

D

Ies iræ.

Tuba.

Huic.

* G 3

D  *Omine.*

S  *Anctus.*

O  *Sanna.*

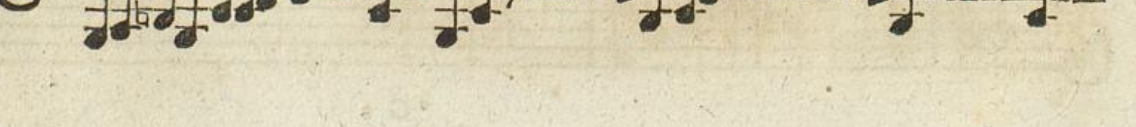

T.

Adagio.

Ene dicitus.

Ofanna ut supra.

A

3/4

4

Gnus Dei.

verte citò.

FINIS.

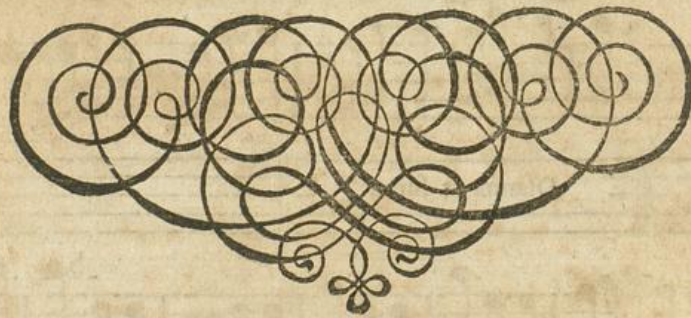

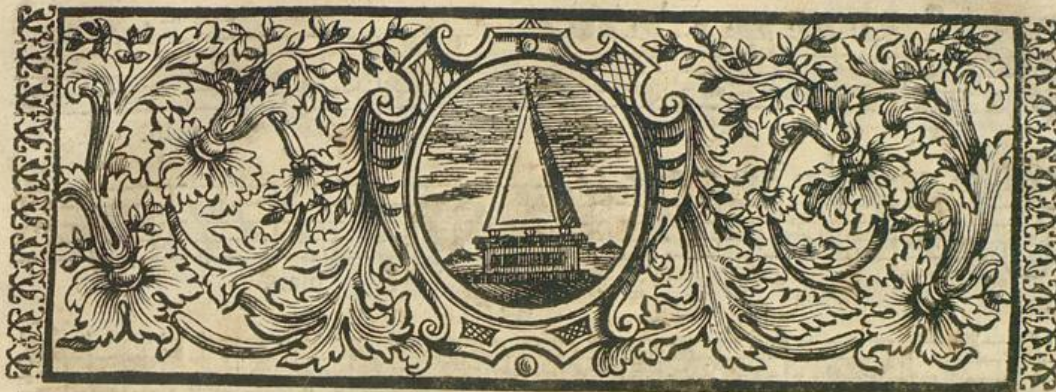

Missa I. in Honorem B. V. M.

Violino Primo.

K Adag. Yrie.

Andantè. pian. I.

Fort. tr. tr. tr. tr.

pianò. I.

(Violino I.)

A

Volti.

Fort. pian.

pian.

tr. tr.

I. Fort.

pianò.

Alleg. 2/4

Kyrie & dona.

tr. tr.

Voll

A

(I. onlu. V)

Alleg.
Gloria.

Adag.
 Gr^{at}ias.

Alleg.
 Prop^{ter}.

Andantè.
 pian. Domine.

1.
 Fort,

pian.

1.

1.

A 2

Volti.

♬ (4) ♬

Fort.

pian.

1.

Fort.

Allabr.

Qui tollis.

4.

Suscipe.

8.

Unisono. Vivace

Quoniam.

pian.

pian.

tr.

Fort.

(Violino I.)

B

Volti.

Alleg.

Cum Sancto. Et vitam.

Allegro.

Concerto.

Viol.

(Violini I)

樂 (7) 樂

Finis.

Adagiò.

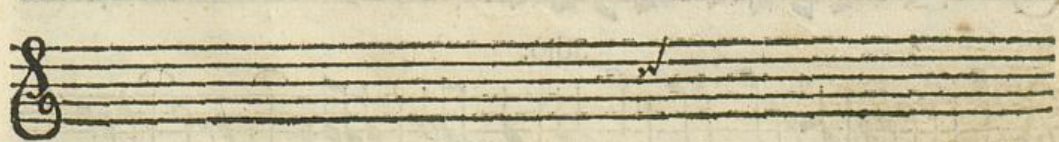
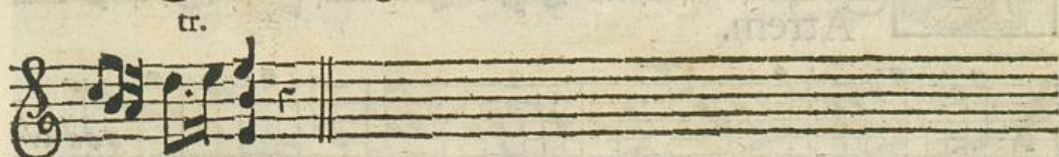

B 2

Volti.

Presto.

P *Allabr. T.*
Atrem.

Solò.
pian.

(Violino I.)

C

Vlotti.

13.

Allabr. pian.

Crucifixus. Et resurrexit.

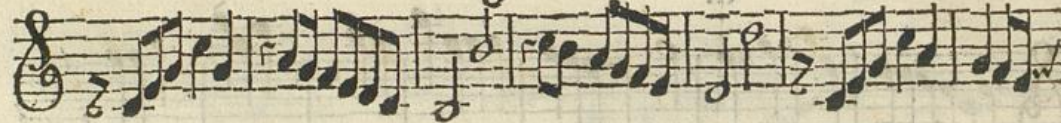

7. Tutti.

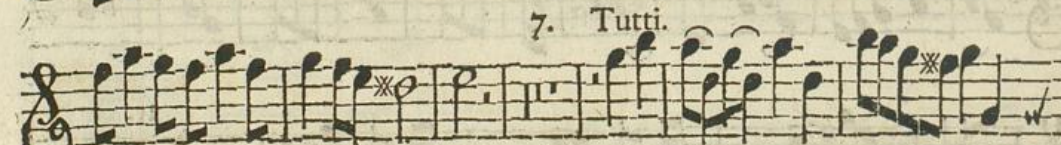

piano.

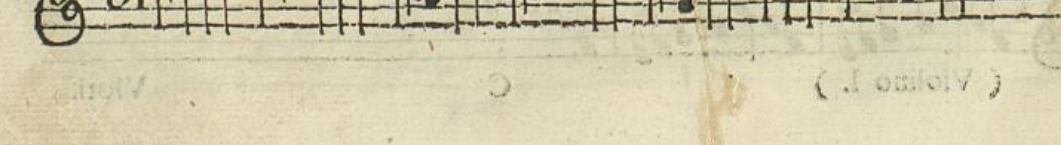

(J. omioiv)

✠ (II) ✠

Adagiò.

Et Exspecto.

Offertorium de B. V. M.

Adagiò.

Venite.
Adagiò. Dolcè.

Aria. Sancta.

Empty musical staff.

C 2

Volti.

Vivacè. Tutti.

Dignare me.

Adagiò.

S Anctus.

Allabr. tr.

Pleni.

Andantè. tr. tr.

pian. pian. tr.

tr. Forte.

I.

(Violino I.)

D

Volti

pianò.

Forrè.

Allabr.

Sanna.

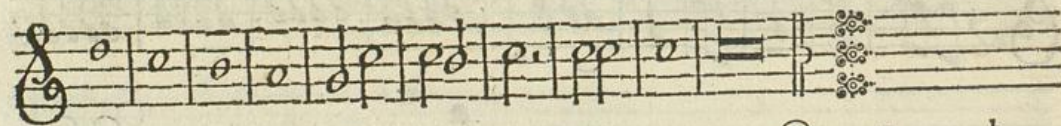

Adag.

Gnus.

â 3. 6. Andant. T.

Agnus DEI.

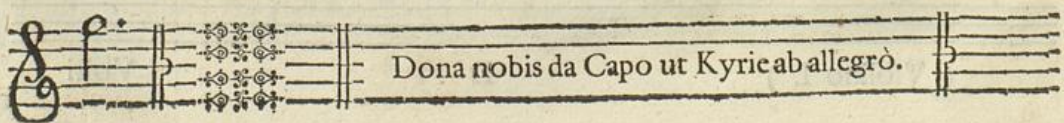

Dona nobis da Capo ut Kyrie ab allegro.

Missa II. Beati Alberici.

Violino Primo.

Adag.

Kyrie.

Alleg. So. pian.

Kyrie, & Dona.

I. I. Tutti.

Christe. pian.

I.

D 2 Vloti.

Tutti. I.

Vivacè. Tutti.

T in terra.

Adagio.

Gratias.
Andantè. Solo.

Domine. pianò.

I. Fortè. tr.

♬ (19) ♬

3.

I.

2.

I. Fortè.

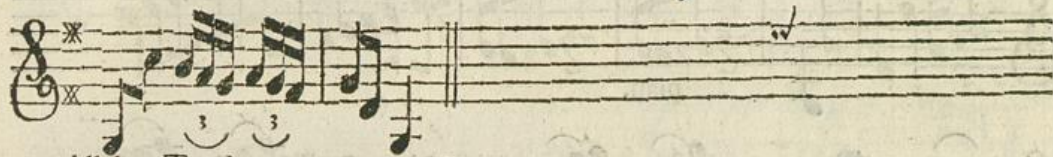

Allabr. Tutti.

I.

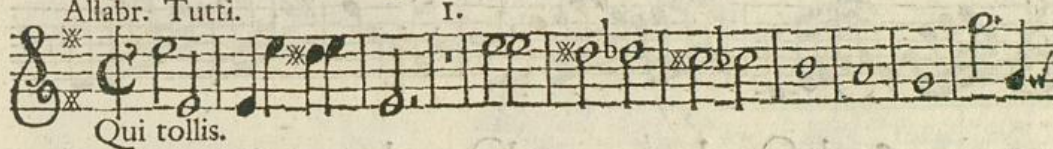

I.

6.

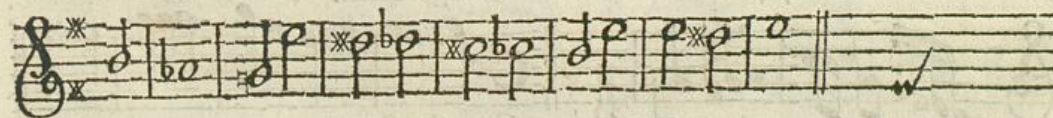

Vivacè. Solo.

(Violino I.)

E

Volti

pian.

Fortè.

pian.

Fort.

Adag. Tutti.

Cum Sancto.

Vivacè.

Amen.

Allegro.

Oncerto.

2
4

tr.

tr. tr.

pian. tr.

Finis.

pian.

E 2

Volti.

21

Allabr. Tutti. I.

Atrem.

pian. Fort.

3.

Tutti.

(Violino I.)

F

Volti.

pian.

Fort.

Allabrevè.

Et resurrexit.

pianò.

I. pian.

I. 9. w

F 2 Volti.

Tutti.

Qui cum Patre.

pian.

5.

Tutti.

This section contains seven staves of musical notation. The first staff is marked 'Tutti.' and 'Qui cum Patre.' The second and third staves continue the melody. The fourth staff is marked 'pian.' and '5.' The fifth staff is marked 'Tutti.' and continues the piece. The sixth and seventh staves complete the section. The notation includes various note values, rests, and dynamic markings.

Offertorium de Communi Confessoris.

Vivacè.

Aria. Justus ut palma.

pianò.

This section contains three staves of musical notation. The first staff is marked 'Vivacè.' and has a 3/4 time signature. The second staff is marked 'Aria. Justus ut palma.' The third staff is marked 'pianò.' and concludes the section. The notation includes various note values, rests, and dynamic markings.

Finis.

Da capo usque ad Signum.

Finis.

Allabr. 7.

2.

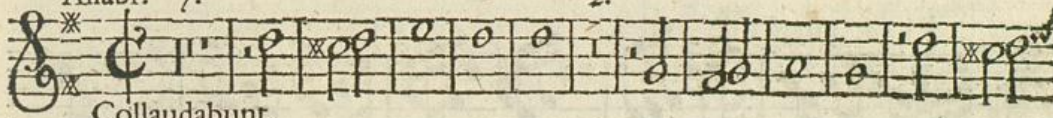

Collaudabunt.

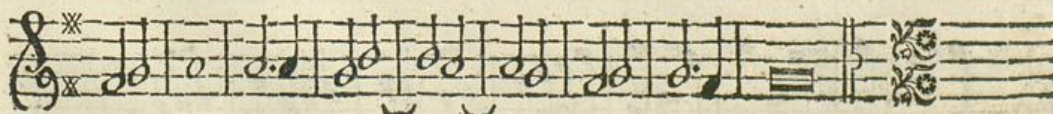
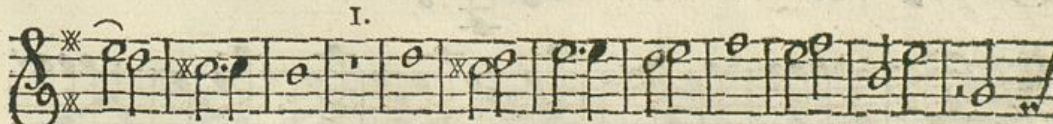
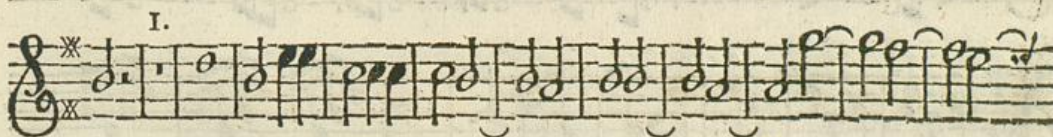
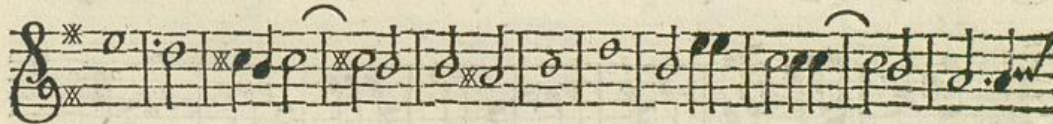

(Violino I.)

G

Volte

Adagio.

Anctus.

Vivacè. Solo.

Pleni sunt. pian.

Fortè.

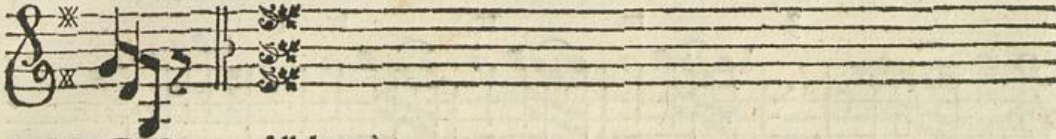

Allabrevè.

Sanna.

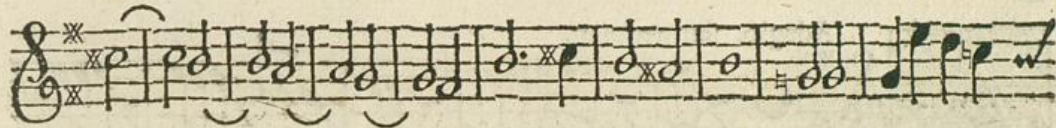
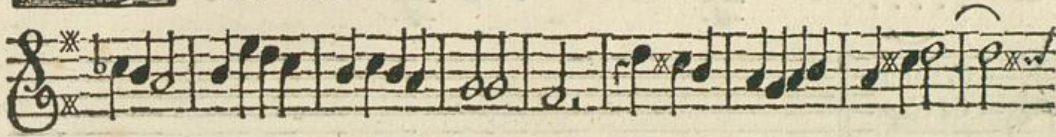

tr.

Adag. Sol.

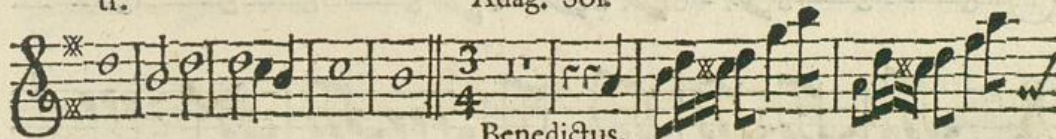

Benedictus.

tr.

3.

piano.

I.

tr.

G 2

Volti.

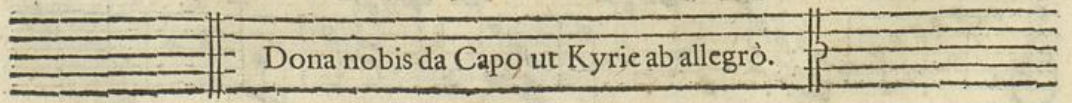
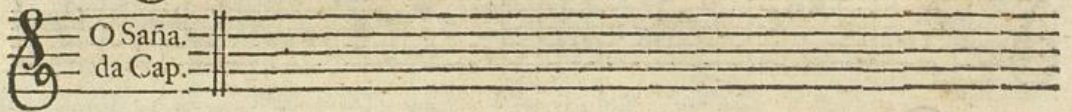

Missa III. sancti Georgii.

Violino Primo.

Adag.

Yrie.

S. Alleg. pian.

Kxrie, & Dona.

I. Tutti.

pian.

I.

(Violino I.)

H

Volti.

Tutti.

Vivacè.

Loria.

Adag.

I. Alleg.

Gratias.

Propter.
S. Andant. I.

Domine Deus. pian.

I. Fortè.

pian.

4.

I.

Allabr.

Qui tollis.

Vivacè.

Quoniam.

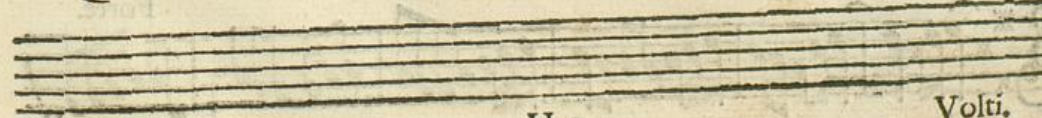

H 2

Volti.

樂譜 (32) 樂譜

Allabrevè.

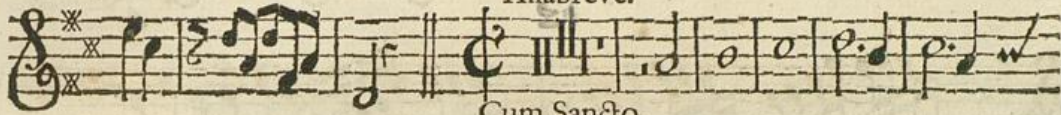

Cum Sancto.

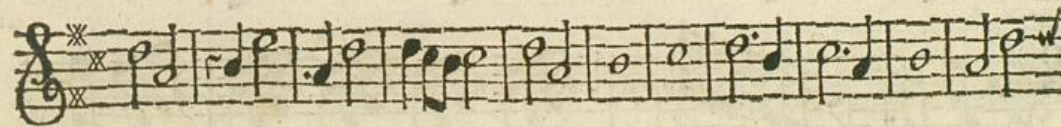

(Violino I.)

I

Volti

Allegro.

piano.

Oncerto.

piano.

Da Capo.

Andantè.

tr.

Allegro.

pian.

Vivacè. T.

Atrem.

Adag. Sol.

Et incarnatus.

(Violino I.)

K

Volti

Adagiò. S.

Crucifixus.

Vivacè. Solo.

Et resurrexit.

pian. Fort.

I. pian.

I.

I.

Io. T.

pian.

7. Tutti.

Offertorium de Communi unius Martyris.

Adagio.
R *Excitativ.* *Quis ?* *pian.*

Aria. Adag. I.
Hic nempe.

I.
pian.

K 2

Volti.

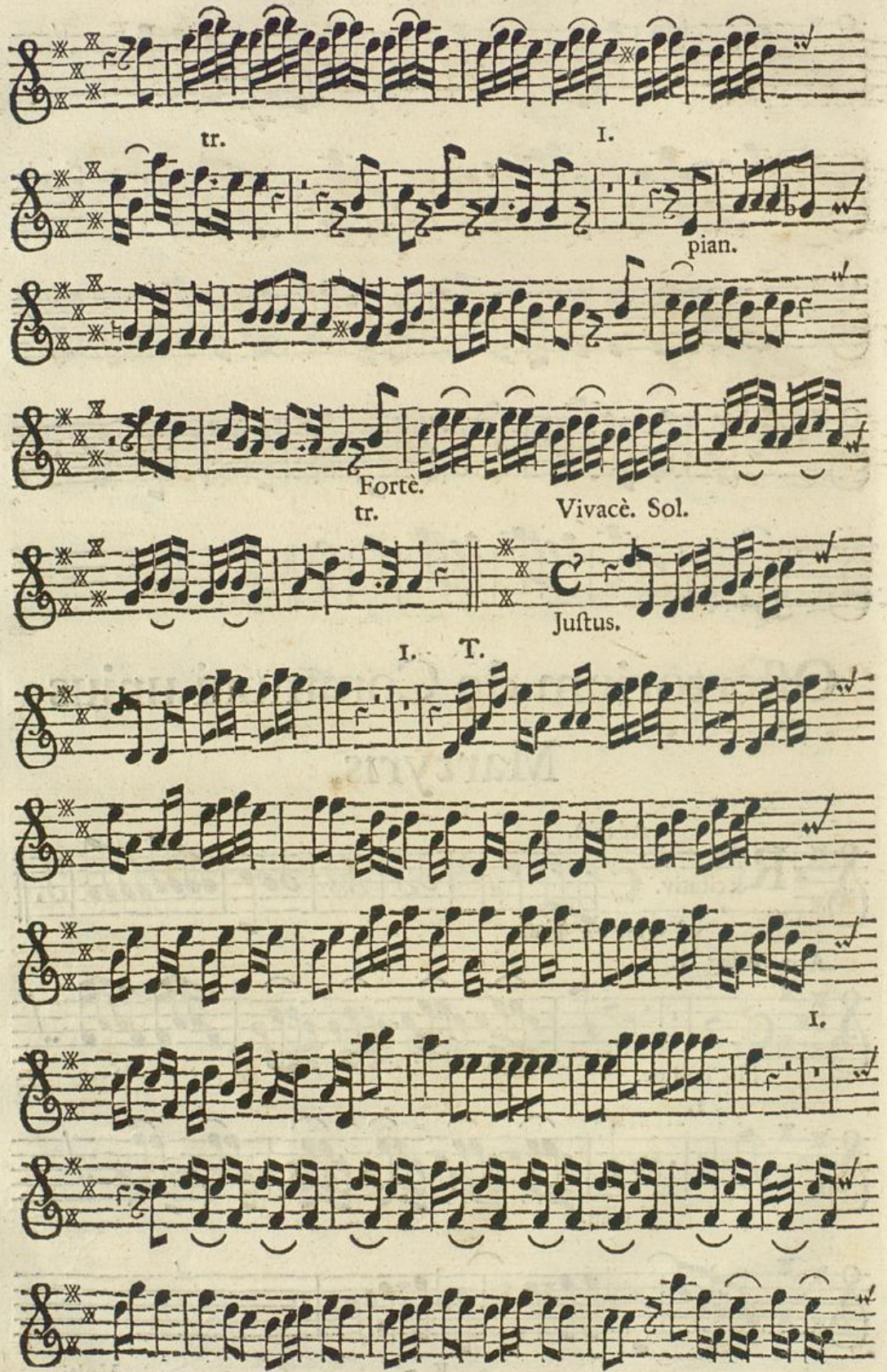

tr. I.

pian.

Fortè.
tr. Vivacè. Sol.

I. T. Justus.

I.

Adagio.

Anctus.

Alleg.

Pleni.

pian.

2. *mf*

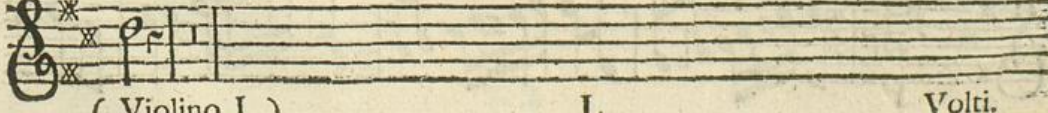

(Violino I.) L Volti.

Fortè.

pian.

Fort.

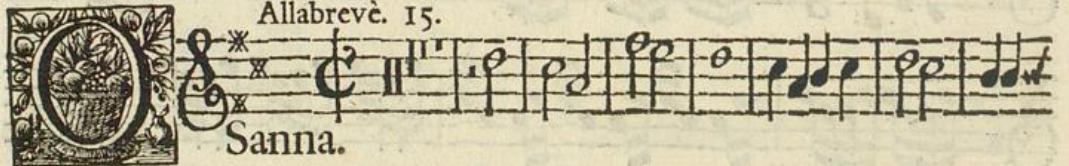

Sanna.

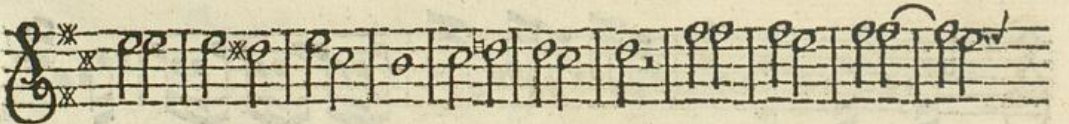
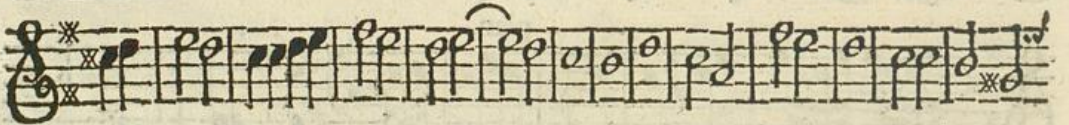

Adag. Sol.

tr.

tr.

tr.

Benedictus.

BLB

L 2

Volti.

Sol. Adag.

Gnus DEL.

pian.

à 3.

Agnus DEL.

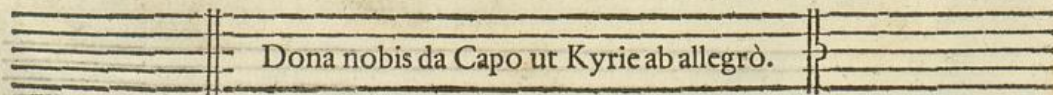

Missa

Missa IV. Ss. XIV. Auxiliatorum.

Violino Primo.

K Adagiò. tr.
Kyrie.

Allegro.
Kyrie, & Dona.

tr. pianò.
Christe.

(Violino I.)

M.

Volti

Tutti.

Allegro. Tutti.

Andantè. pianò.

2
4

Domine.

Fort.

pian.

Fort.

Fort.

Fort.

Fort.

Fort.

Fort.

M 2

Volti.

Allabr.

tr.
Qui tollis.

tr. tr.

tr. tr.

tr.

Vivacè. pian.

Quoniam.

tr. Fort. 3

3 3 3 3 3 3 3

pian. tr. 3

3 3 3

Fort.

3 3 3 3 3 3 3

pian. 3 3 3 3

I. Alleg. Tutti.

Cum Sancto.

(Violino I.)

N

Volti.

Allegr.

2/4 3 3

Oncerto.

Finis.

Da Capo.

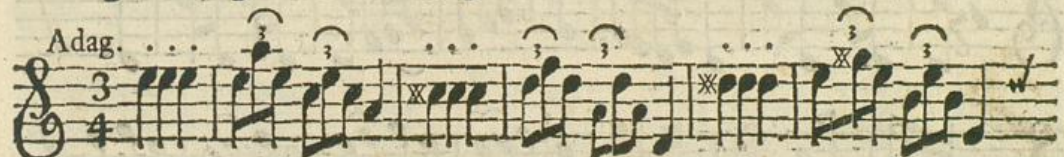

Adag.

I.

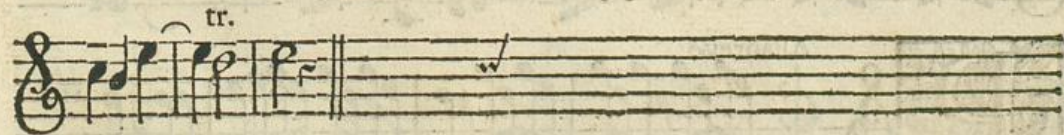

tr.

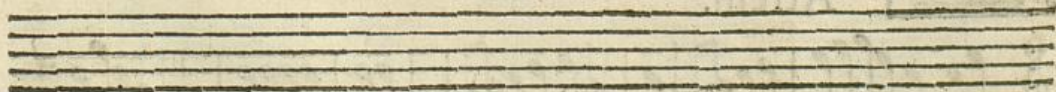

M 2

Volti.

Allegro.

Allegro. Musical score consisting of ten staves of music in 2/4 time. The notation includes various rhythmic patterns, accidentals, and repeat signs.

Allabrevè.

Atrem.

Allabrevè. Atrem. Musical score consisting of two staves of music in common time. The notation includes various rhythmic patterns and accidentals.

tr.

Adag. 2.

Et incarnatus.

tr.

tr.

3 3 pian.

2. Fort.

pian.

Fort.

pian.

(Violino I.)

O

Volti

5.

Tutti.

Fort. Et exspecto.

Offertorium de pluribus

Ss. Martyribus.

Adag. pian.

Recitat. Sancti.

Andant. I.

Aria. O Beata.

pian.

I.

O 2

Volte,

tr.

Fort. piano.

tr. tr.

Fort.

Allegro. Tutti.

Martyrum Chorus.

tr.

tr. 

pian. 
Anctus. Adag. Alleg.

Tutti. 

pianò. 
Pleni.

Tutti. 

tr. 

Viol. Sol. Adag.

tr. 
Benedictus.

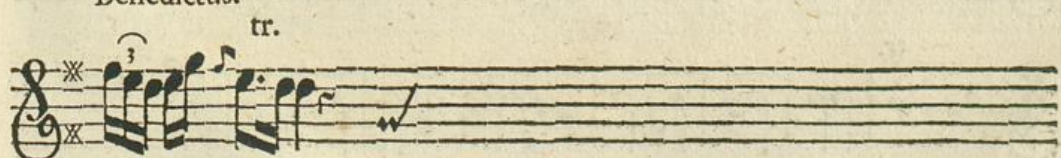
tr. 

(Violino I.)

P

Volti

I. tr. tr.

pian.

tr.

I. tr. I.

Fort. pian.

I. tr.

tr.

Allabrevè.

Sanna.

tr. tr. tr.

tr. tr.

tr.

tr.

Fort.

Adag.

Alleg.

Gnus DEI. pian.

pian.

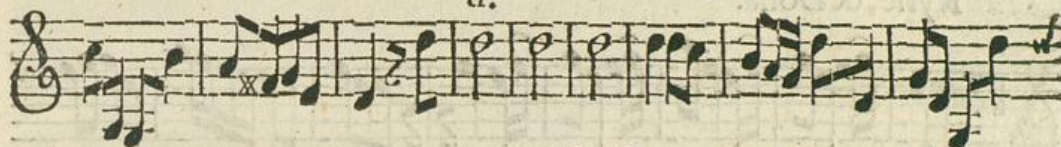

Adag. 5. Tutti.

Agnus DEI.

Dona nobis da Capo ut Kyrie ab allegro.

P 2

Volte.

Missa V. S. Cæcilie Virginis.

Violino Primo.

Adagio. tr.

K Kyrie.

Allegro.

Kyrie, & Dona.

1107

Adagio. I. Fortè.

Christe. pian.

pian.

Fort.

pian.

(Violino I.)

Q

Volte.

Fort.

Kyrie alleg.
da Capo.

Allegro.

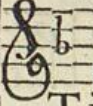

T in terra.

tr.

tr.

Andantè. pian. tr.

Domine.

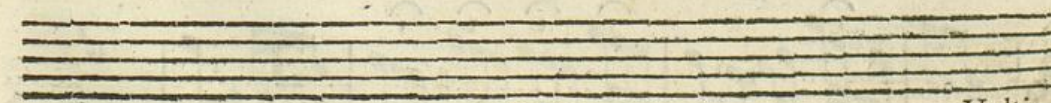
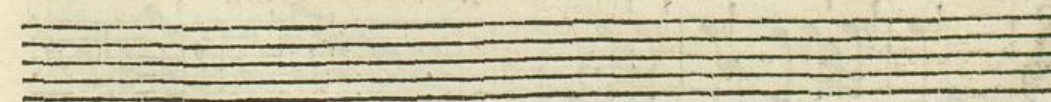
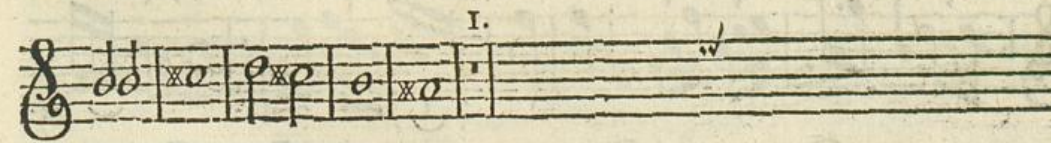
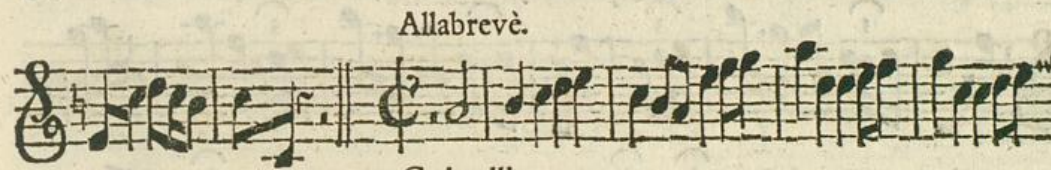

Q 2

Volti.

Vivacè.

pian.

Adag. Allegro

Cum Sancto.

(Violino I.)

R

Volti

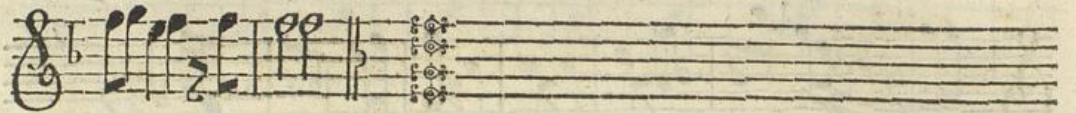

C Allegro. *tr.*
Concerto.

Fortè. piano.

Vivacè.

Atrem.

tr. pian. Fort.

Adagiò.

Et incarnatus.

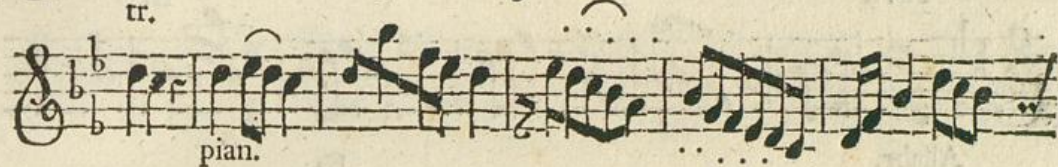
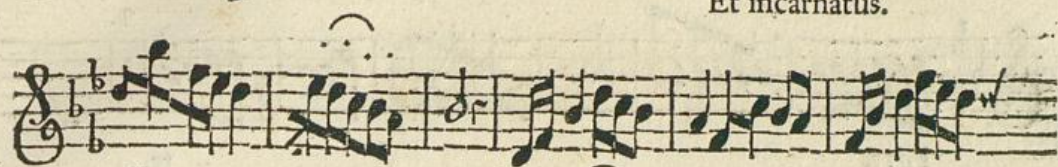

(Violino I.)

S

Volti.

Fort.

tr.

Allabr.

tr.

Et resurrexit.

Solo.

tr.

Et in Spiritum.

I. pian.

Et unam.

4. Tutti.

Et exspecto.

Offertorium de sanctis Virginibus.

Adag.

R *Ecitativ.*
Surge. piano.

I. pian. tr. Fort.

Aria.
Veni.

I. pian.

I. tr. I. tr.

Finis.

tr.

I.

Da
cap.

Alleg. Tutti.

Caudeamus.

tr.

tr.

tr.

Adag. Alleg. Sol.

Anctus.

pian.

Tutti.

(Violino I.)

T

Volte

Andantè.

Benedictus.

pianò.

tr.

tr.

tr.

tr.

pian.

tr.

Tutti. Allegro.

Sanna.

1.

2.

Adagiò. Fort.

5. Tutti.

Agnus DEI.

Dona nobis da Capo ut Kyrie ab allegro.

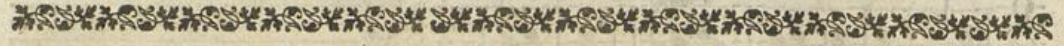

Missa VI. Sanctorum Apostolorum Petri & Pauli.

Violino Primo.

Kyrie.

Allegro. Sol.

Kyrie, & Dona.

I. Fort.

Fort.

Sol.

Fort.

pian.

tr. Sol.
pian.

I. Fortè. T.

Tutti.

Fort.

tr.

Allegro. Tutti.

Γ in terra.

(Violino I.)

II

Volti.

Adagiò.

Gratias.

Allegro.

Propter magnam.

2. Andantè.

Domine DEUS.

tr. 2. Sol.

tr.

tr.

pian.

I. Fort.

pian.

pian.

tr.

I.

Adag. Tutti.

Qui tollis.

Suscipe.

Qui sedes.

Vivacè.

Quoniam.

I. pian. tr.

I. Fort. pian. Fort.

Tutti, Allegro. Cum Sancto. tr.

Allegro.

C

Oncerto.

Finis.

(Violino I.)

X

Volte

Da cap

Adagio.

tr.

Allegro.

tr.

X 2

Volti.

Gravè. Tutti.

Atrem.

tr.

tr.

pian. tr.

Et in unum.

tr. 3. Fort. 12. Fort.

Et ex Patre.

T. tr.

Genitum.

6. tr.

Qui propter.

Andantè.

Et incarnatus.

pianiss.

1107

27

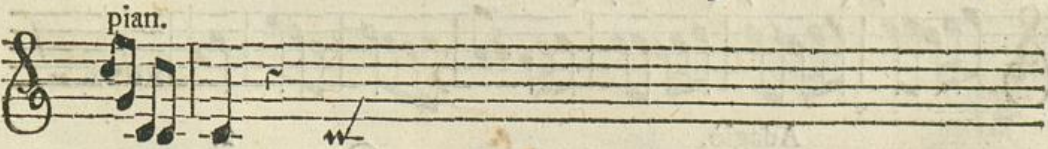

(Violino I.)

Y

Volti.

Allegro.
Et vitam. tr.

8. tr.

Offertorium de sanctis Apostolis.

Adagiò. pianò.
R Ecitativ.

Ecce.
Andantè. 2. Fortè.
Aria.

Hoc est.

2. pian.
2. Fort.

Y 2 Volti.

Fortè.

Allegro. Tutti.

In omnem.

tr.

I.

Adagiò.

Anctus.

Allegro.

Pleni.

tr.

Empty musical staff.

(Violino I.)

Z

Volti.

Andantè. I. pian. tr. tr.

Sanna.

I. Fortè. tr. tr.

tr. pianò. tr. tr.

I.

tr. tr. tr. tr.

tr. tr. tr. tr.

t. tr. tr. tr.

tr. Andantè.

Benedictus.

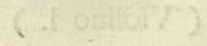
pian. I.

I. Fortè.

pian.

O Sanna da cap.

Tardè.

Gnus DEL.

pian.

pian.

Fort.

tr.

43.

Agnus DFI.

Z 2

Volte.

5. T. Gravè.

Dona nobis da Capo ut Kyrie ab allegro.

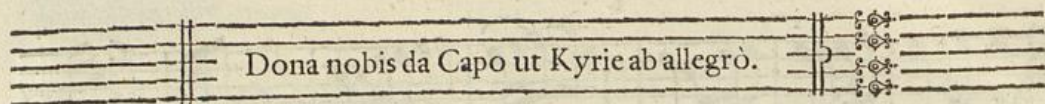

Pro Coronide fit

Vivacè. Tutti.

E DEUM Laudamus.

Adag.

Sanctus. Fiat intrada.

Fiat intrada. Fiat intrada.

Allabrevè.

Pleni.

3.

8.

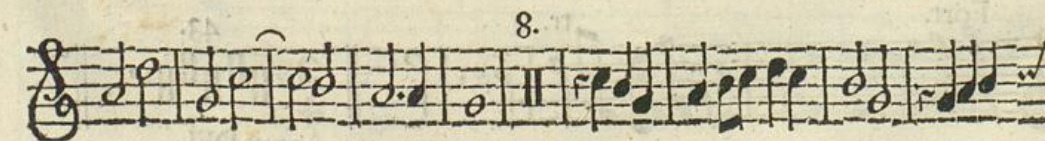

Solo. Andantè.

Sol. pian.

(Violino I.)

Aa

Volti

Fortè. 3 3 3 pianoò.

3. Fortè. 3 3

Allegro. Tutti. I. 2/4

Fiat Misericordia. 4/4

F I N I S.

