

**Badische Landesbibliothek Karlsruhe**

**Digitale Sammlung der Badischen Landesbibliothek Karlsruhe**

**Petra denùo percussa stillat copiosé Quintum opus  
Marianum**

**Geisler, Benedict**

**Augustae Vindelicorum, 1744**

Missa II. de Requiem

**urn:nbn:de:bsz:31-34170**

✱ ( ) ✱

in no -  
- mine in no mine Do mi - ni in no - - mine Do - mi -  
ni.

T.

**A** gnus Dei qui tollis pec - ca ta mundi Dona e is

re qui - em Agnus Dei qui tollis pec - ca ta mundi dona e - is

re - qui - em Agnus De i qui tollis pec - ca - ta mundi dona e is

T.

re qui em semp - ter - - nam. Lux æterna lu ce at e - is

Domine lu - ce at lu ce at e is Do mi - ne cum Sanctis tu is in æ -

ternum quia pi - us es quia pi - us es cum Sanctis tu is in æ - ternum quia

Requiem da Capo.

pi - us es.

MISSA II. de Requiem.

**R** - E - qui - em æ - ternam dona e is Do mi - ne & lux per - pe -

tu a lu ce at e - is. Te decet Hymnus De - us in Si on, &  
R. P. Geislers Missæ V, Rural. Alto,

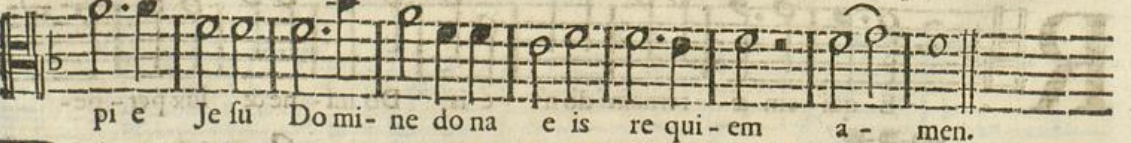

a ni mas omni um fi - de li um de fun - cto - rum de poenis in - fer ni &  
 de profundo la - cu li be ra e as de o re le - o nis le - o nis  
 ne ab - for beat e as tar ta - rus in ob - scu - rum fed  
 fig ni fer San - ctus Mi cha el re præ - sen tet e as in lu cem fan -  
 ctam quam olim Abra hæ pro mis - si sti & se mi ni e jus in sæ cu -  
 la & se - mi ni e jus in sæ cu - la.

**S**an ctus San ctus San ctus Sanctus Sanctus San - ctus Dominus De us  
 Sa - ba oth pleni sunt cœli cœli & terra glo -  
 ri a tu - a.

**O** fan na in ex cel sis O fan na  
 O - fanna in ex cel sis O - fanna in ex cel - sis O - fanna O -  
 fanna O fan na in ex - cel - sis O fan na in ex - cel - sis O - fanna in ex -  
 cel - sis O - fan - na.

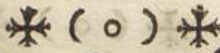

5 Solo.

**B**

Ene dictus qui venit in nomine Domini qui  
 vc- nit in nomine Do mi-  
 ni in no- mi ne in no mi ne Do mi ni  
 Bene dictus qui venit in no mi ne Domini in no-  
 mine in no mine Do mi ni in no-  
 mine in nomine Do mi ni. *3* Ofanna ut supra.

**A**

*T.*  
 Gnus Dei qui tollis pec- cata mundi dona e- is re qui-  
 em Agnus Dei qui tollis pec ca ta mundi dona e is re qui em Ag nus  
 Dei qui tollis pec ca- ta mundi dona e is re qui- em sempi-  
*T.*  
 ter- nam. Lux æ-terna lu- ce at e is lu ce at e is Domi-  
 ne lux æ- ter na lu ce at e is lu- ce at e is Do mi- ne cum San ctis  
 tu- is in æ- ternum quia quia pi us es quia pi- us es.

Requiem da Capo. **FINIS.**