

Badische Landesbibliothek Karlsruhe

Digitale Sammlung der Badischen Landesbibliothek Karlsruhe

**Petra denò percussa stillat copiosé Quintum opus
Marianum**

Geisler, Benedict

Augustae Vindelicorum, 1744

Missa II. Beati Alberici

urn:nbn:de:bsz:31-34170

Missa II. Beati Alberici.

Violino secundo

K Adagio.
Kyrie.

Alleg. pian.
Kyrie, & Dona.

I. I. Tutti.

tr. pian.

I.

Tutti. I.

Vivace.

T in terra.

Adag. tr.

Gratias. Andant.

Dòmine. pian.

I.

Fort. *1.* *3.* pian.

2.

Fort. *1.*
Allabr. Tutti.

Qui tollis. *1.*

2. tr.

1.

1.

Vivacè.

Quoniam,

pianò.

I.

pian.

Adag.

Cum Sancto.

Vivacè. 6.

Amen.

(Violino II.)

E

Volti.

Allegro.

Concerto.

tr. tr.

pian.

pian.

Fort.

Finis.

pian.

♯
♭
Da Capo.

♯
♭
3
4
Andantè.

♯
♭
Allabr.

♯
♭

♯
♭

♯
♭

♯
♭
3

♯
♭

♯
♭

♯
♭

♯
♭

♯
♭
E 2
Volti.

P

Allab.

Atrem.

Andantè.

Et incarnatus.

tr.

pian.

Adagio. I.

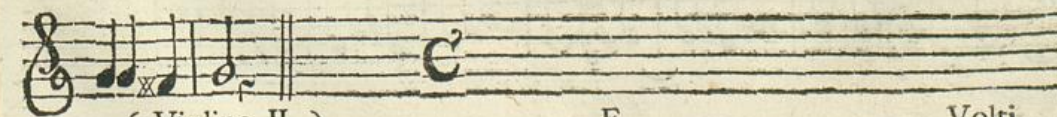

(Violino II.)

F

Volte

Allabr.

Et resurrexit.

pian.

I.

pian.

I.

9. Tutti.

II.

pian.

5.

Offertorium de Communi Confessoris.

Aria. Juitus ut palma.

pian.

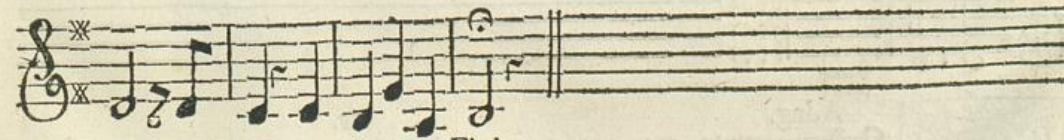

Finis.

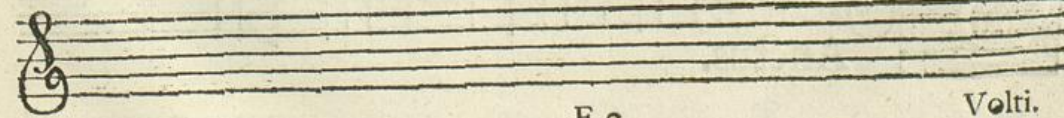

1.

4.

1.

Da Capo usque ad Signum.

Allab. 5.

Collaudabunt.

2.

1.

Adag. tr.

Anctus.

樂 (25) 樂

(Violino II.)

G

Volti.

Allabr. 3.

Sanna.

Adag. pian. semper.

Gnus DEI.

Agnus DEI.

.iniov

(il oniloiV)

Dona nobis da Capo ut Kyrie ab allegro.

Missa III. Sancti Georgii
Martyris.

Violino secundo

K Adag.
Yrie.

S. Alleg. pian.
Kyrie, & Dona.

I. Tutti.

tr.

tr.

pian.

G 2

Volti.