

**Badische Landesbibliothek Karlsruhe**

**Digitale Sammlung der Badischen Landesbibliothek Karlsruhe**

**Petra denùo percussa stillat copiosé Quintum opus  
Marianum**

**Geisler, Benedict**

**Augustae Vindelicorum, 1744**

Missa V. Sanctae Caeciliae Virginis

**urn:nbn:de:bsz:31-34170**

# Missa V. Sanctæ Cæcilie Virginis.

## Violino secundo

Adagiò. Tutti.

**K**yrrie.

Allegro.

Kyrie, & Dona.

tr.

Solo. Adagiò. I. Fort.

Christe.

pianò.

Fort.

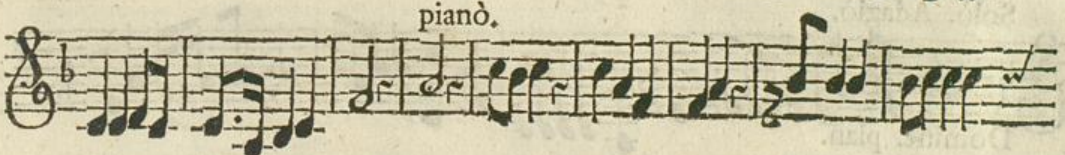

pianò.

Fortè.

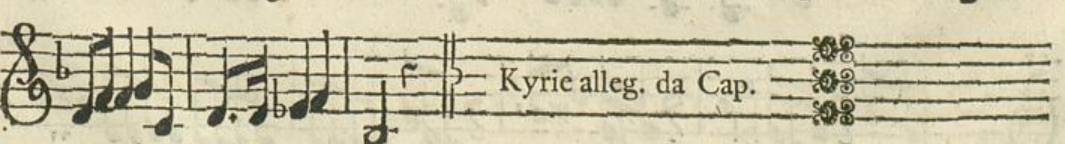

Kyrie alleg. da Cap.

( Violino II. )

O

Volti

Allegro.

T in terra.

Solò. Adagio.

Domine. pian.

Allabrevè.

Qui tollis.

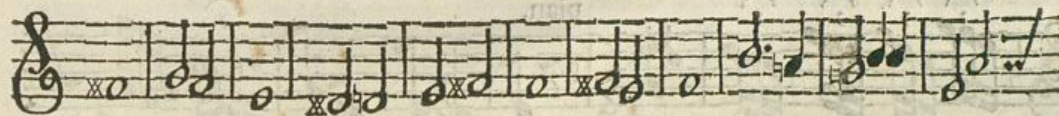

I.

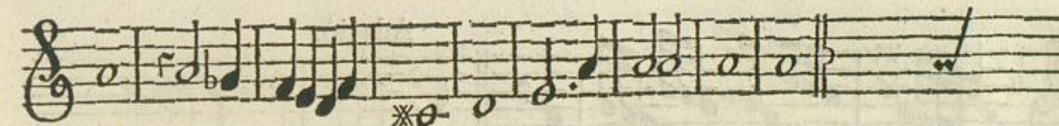
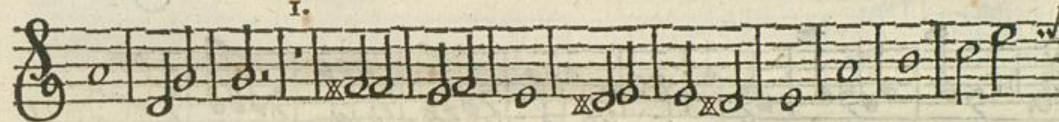

Vivacè. pianò.

Fort.

Quoniam.

O 2

Missa

pianò.

I. *tr*

Fort.

pian.

Fort.

Adagiò.

Cum Sancto.

Allegro.

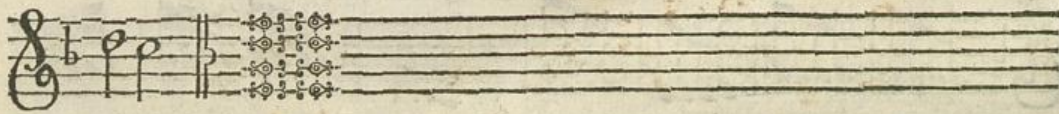

( Violino II. )

P

Volti.

Adagiò. I.

( Violino II )

**P** Vivacè.  
Atrem.

pian. Et ex Patre. I. T.

Adagiò.  
Et incarnatus.

Staff 1: *pian.* tr.

Staff 2: tr.

Staff 3: *Fortè.* tr.

Staff 4: *piano.*

Staff 5: *Fort.*

Staff 6: tr. *pian.*

Staff 7: *Fort.*

Staff 8: *Fort.*

Staff 9: *Fort.*

Staff 10: *Fort.*

Staff 11: *Fort.*

Staff 12: *Fort.* 1.

Allabrevè.

Et resurrexit.

( Violino II. )

Q

Volti

# Offertorium de sanctis Virginibus.

Adagiò.  
R Ecitativ.

Surge.  
I. Andant. Fort.

Veni. pian.

I. pian.

tr. I. tr.

Fortè.

Finis. pian. tr.

I. Da Capo.

Allegro. Tutti.  
Gaudeamus.

**S** Adagiò. I. Allegro.  
Anctus. pianò.

A single musical staff in G major, 2/4 time, starting with a large decorated initial 'S' and containing a melodic line.

Fortè. tr.

A single musical staff in G major, 2/4 time, containing a melodic line with a trill.

pian.

A single musical staff in G major, 2/4 time, containing a melodic line.

Pleni.

A single musical staff in G major, 2/4 time, containing a melodic line with triplets.

I.

A single musical staff in G major, 2/4 time, containing a melodic line.

A single musical staff in G major, 2/4 time, containing a melodic line with triplets.

A single musical staff in G major, 2/4 time, containing a melodic line with triplets.

Q<sub>2</sub>

Volti.

tr. Tutti.

tr.

Andantè.

Benedictus. 3 3 3

I.

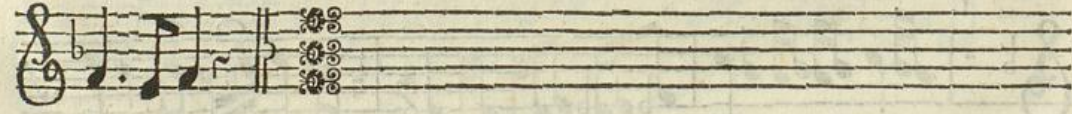

Allegro. I.

Sanna.

Adagio.

Gnus DEI.

( Violino II. )

R

Volti.

Fortè.

Tutti. 5.

Agnus DEI.

Dona nobis da Capo ut Kyrie ab allegro.

Missa VI. Sanctorum Apostolorum  
Petri & Pauli.

Violino secundo.

Adagio.

**K**yrrie.

Allegro. I. pianò.

Kyrie, & Dona.

I. Fort.