

Badische Landesbibliothek Karlsruhe

Digitale Sammlung der Badischen Landesbibliothek Karlsruhe

Seconde Sinfonie à grand orchestre

Kalliwoda, Johann Wenzel

Leipzig, 1831

urn:nbn:de:bsz:31-9825

250

Faint handwritten text, possibly a title or author name.

250

Seconde
Sinfonie

à grand Orchestre

composée et dédiée

A Son Altesse Sérénissime Monseigneur

LE PRINCE RÉGNANT

CHARLES EGON

DE FÜRSTENBERG

Landgrave de Baar et de Stuhlingen etc. etc.

par

Son maître de Chapelle

J. W. KALLIWODA.

* N

Op. 17.

— Propriété de l'Éditeur. —

B. 2 R61.

LEIPZIG,

au Bureau de Musique de C. F. Peters.

69
Ladik. an Karl Egon E. g. F.

VIOLINO PRIMO.

Larghetto. con sordini.

SINFONIA.

Violino Primo score with multiple staves and dynamic markings.

Staff 1: *pp* Timp. *pp* Oboi. Basso. Viol. I^{mo} un poco più mosso.

Staff 2: Timp. Clar. Basso. Viol. I^{mo} Viol. 2^{do} *p*

Staff 3: *p* Viol. I^{mo}

Staff 4: *ff* senza sord.

Staff 5: *ff* *p* *ff*

Staff 6: Viol. Allegro vivace. Cor. *p*

Staff 7: *ff*

VIOLINO PRIMO.

VIOLINO PRIMO.

VIOLINO PRIMO.

LARGHETTO. *pp*

pp

pp

pp

p

ff

p

pp

4

2059

VIOLINO PRIMO.

VIOLINO PRIMO.
Allegro risoluto.

MENUETTO.

leggiermente.

TRIO.

p *pp*

p

Allegro con spirito. *MENUETTO D.C. senza replica.*

RONDO. *p Viol. 2do* *p Viol. 1mo*

ff

p

ff *V. S.*

2059

VIOLINO PRIMO.

II

VIOLINO PRIMO.

p

pp *ff*

p

> *>*

p

più mosso.

2059

FINE.

22/52

VIOLINO SECONDO.

Kalliwoda.

Larghetto.

un poco più mosso.

SINFONIA.

con sordini. pp

3

3

I

senza sord.

ff

Allegro vivace.

p

ff

ff

pp

VIOLINO SECONDO.

ff

pp

6

ff

I

p

3

ff

p

2059

V. S.

VIOLINO SECONDO.

VIOLINO SECONDO.

LARGHETTO.

pp

p

pp

pp

pp

4

ff

p

pp

5

V. S.

VIOLINO SECONDO.

p
pizz.

arco.
pp

f *p*

pp

2

Allegro risoluto.

MENUETTO. *ff*

pp *f*

f

1

2059

VIOLINO SECONDO.

pp

f

leggermente.

TRIO. p

pp

p cresc pp

2

14

2

2059

MENUETTO D.C.
senza replica.

VIOLINO SECONDO.

Allegro con spirito.

RONDO.

VIOLINO SECONDO.

2059

V. S.

VIOLINO SECONDO.

p

f

ff

p

ff

più mosso.

2059

FINE.

VIOLE

Kalliwoða. 1
un poco più mosso

SINFONIA. *Larghetto.* *con Sordini.* *p*

senza Sord. *ff* *p* *ff* *p* *ff*

Allegro vivace. *p* *ff* *pp* *ff*

I. 3 II. 2

VIOLE

VIOLE

VIOLE

Larghetto.

pp p

1 pp

p

4

ff

p pp

f

1 pizz. p

arco. pp

p pp

1

2059

VIOLE

Allegro risoluto.

Menuetto. *ff*

p

pp

f

1

p

I. II. 3

Trio. *leggiermente.*

p

pp

f

2

14

p

pp

p

2

Men. D.C.
senza
replica.

VIOLE

Allegro con spirito.

Finale. ⁸

VIOLE'

7

7

p

ff

pp

16 1 2 3 4 5 6 7 8

ff

ff

ff

p

ff

più mosso.

ff

2059

FINE.

VIOLONCELLO e BASSO.

Kallivoda.

SINFONIA.

Larghetto. *V Cello.* *pp*

Basso. *pp*

pizz.

pp

4 *pp* *un poco più mosso.*

4

ff *p*

Allegro vivace.

ff *p* *ff* *p*

tutti. *pizz.*

ff arco.

VIOLONCELLO e BASSO.

p

pp

ff

pizz.

arco.

V.Cello.

V.S.

VIOLONCELLO e BASSO.

pp

ff

ff *p* *f* *p* *ff*

p

pizz.

ff *arco.*

VIOLONCELLO e BASSO.

VIOLONCELLO e BASSO.

V.Cello.
LARGHETTO.
pp

p
Basso.

pp

p

4

tutti.
ff

bb be.
p

VIOLONCELLO e BASSO.

pizz.

arco.

f

I

pizz.

arco.

f

pizz.

arco.

pizz.

arco.

2

arco.

VIOLONCELLO e BASSO.
Allegro risoluto.

MENUETTO. *ff*

V.Cello. *p*

Basso. *p*

tutti. *ff*

p

pp *ff*

I II 3

2059

VIOLONCELLO e BASSO.

TRIO. *p* *leggiermente.*

pizz. 14

arco. *pp* *p*

MEN. D. C. *senza replica.*

Allegro con spirito

RONDO. 12 Cello. *p* *Basso.* *Basso.* *ff*

Cello. *ff*

16 *ff* *V.S.*

2059

pizz.
p

arco.
f

7
p

Basso *tutti.* *f*

Cello *ff*

VIOLONCELLO e BASSO.

II

pp ff

pizz. p

arco. ff

sf

p pp

pizz. arco. più mosso.

I

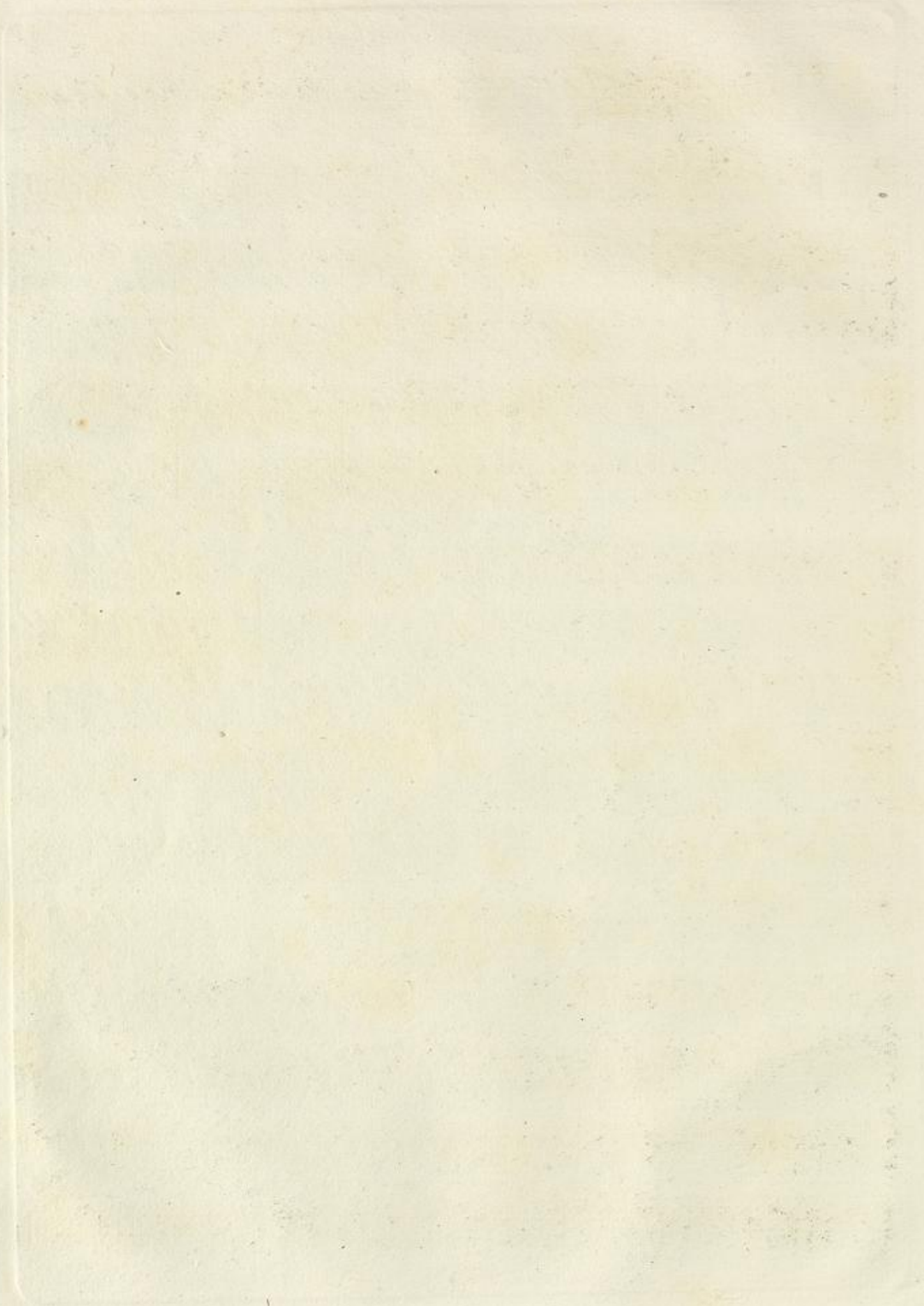

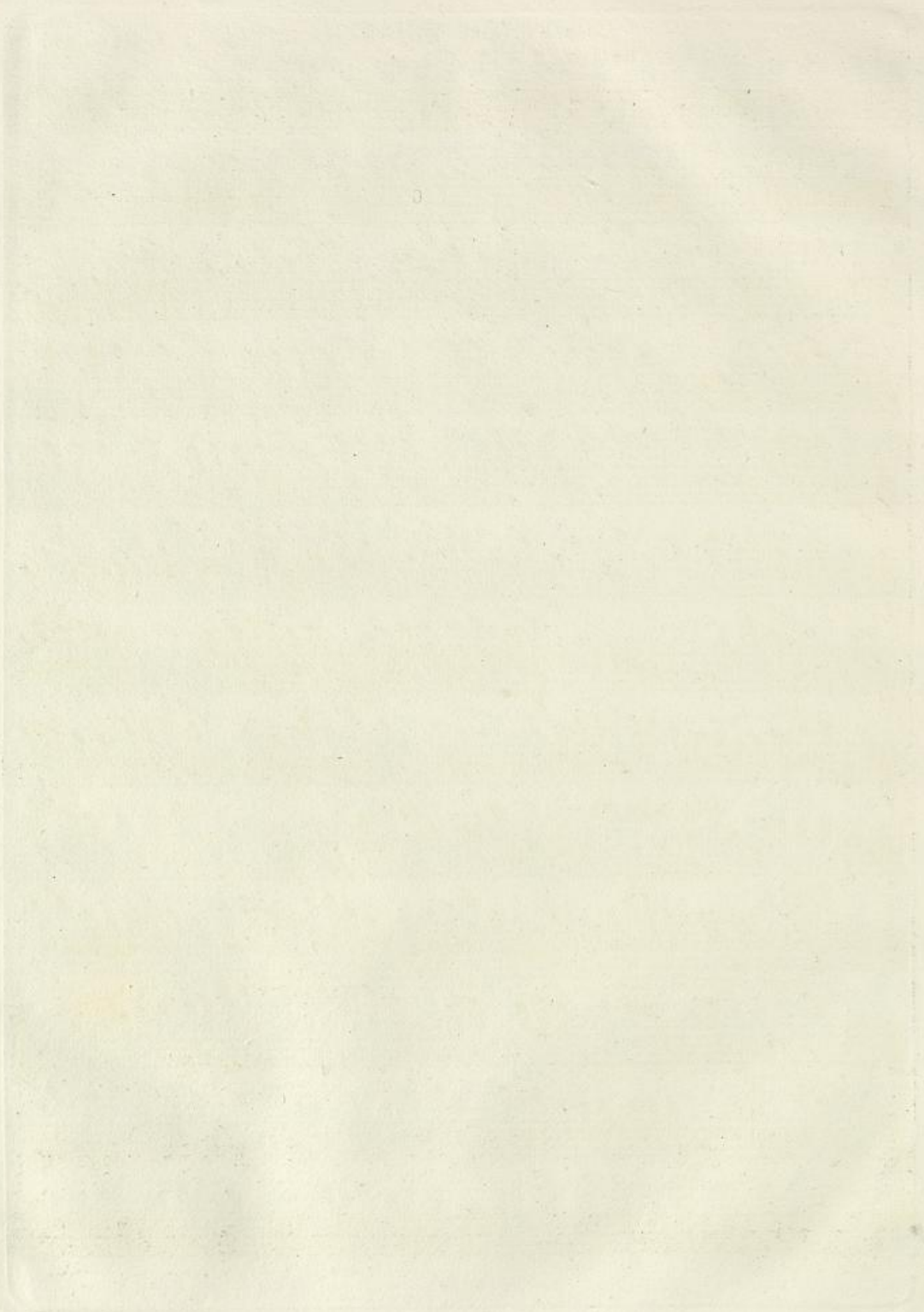

Larghetto.

SINFONIA.

un poco più mosso

Allegro vivace.

FLAUTO PRIMO.

3

LARGHETTO.

7

16

13

6

6

8

2

FLAUTO PRIMO.
Allegro risoluto.

MENUETTO.

TRIO.

leggiermente.

FLAUTO PRIMO.

Allegro con spirito.

RONDO.

FLAUTO PRIMO.

7

p *ff* *p* *f* *ff* *p* *ff* *p* *ff* *p* *ff* *p*

più mosso.

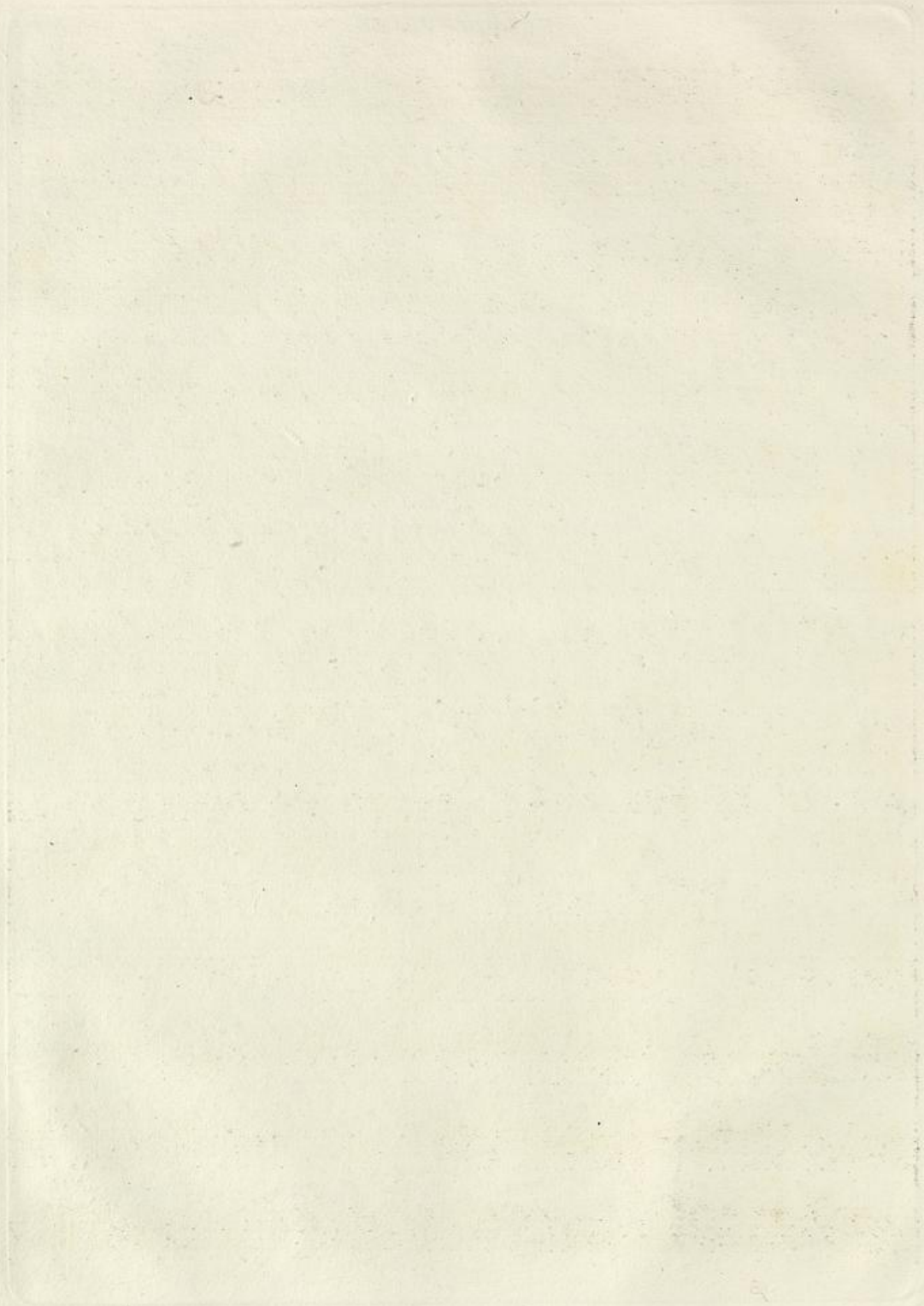

FLAUTO SECONDO.

Kallivoda.

SINFONIA.

Larghetto.

un poco più mosso.

Allegro vivace.

FLAUTO SECONDO.

LARGHETTO.

FLAUTO SECONDO.

Allegro risoluto.

MENUETTO.

leggiermente.

TRIO.

Allegro con spirito.

RONDO.

FLAUTO SECONDO.

OBOE PRIMO

Kalliwoda. 1

SINFONIA. *Larghetto.* *pp* *1* *1'* *1* *1* *un poco*

più mosso. 19 *ff* *p* *ff* *p* *ff* *1*

Allegro vivace. 15 *p* *3*

Solo 19 *p*

ff *3* *I.* *p*

II. 11 *ff*

1

19

2059

OBOE PRIMO

Larghetto.

2059

OBOE PRIMO

3

Allegro risoluto.

Menuetto

leggiermente.

Trio

OBOE PRIMO

Allegro con spirito.

RONDO.

OBOE PRIMO

5

ff

p

3

6

f

p

3

ff

più mosso.

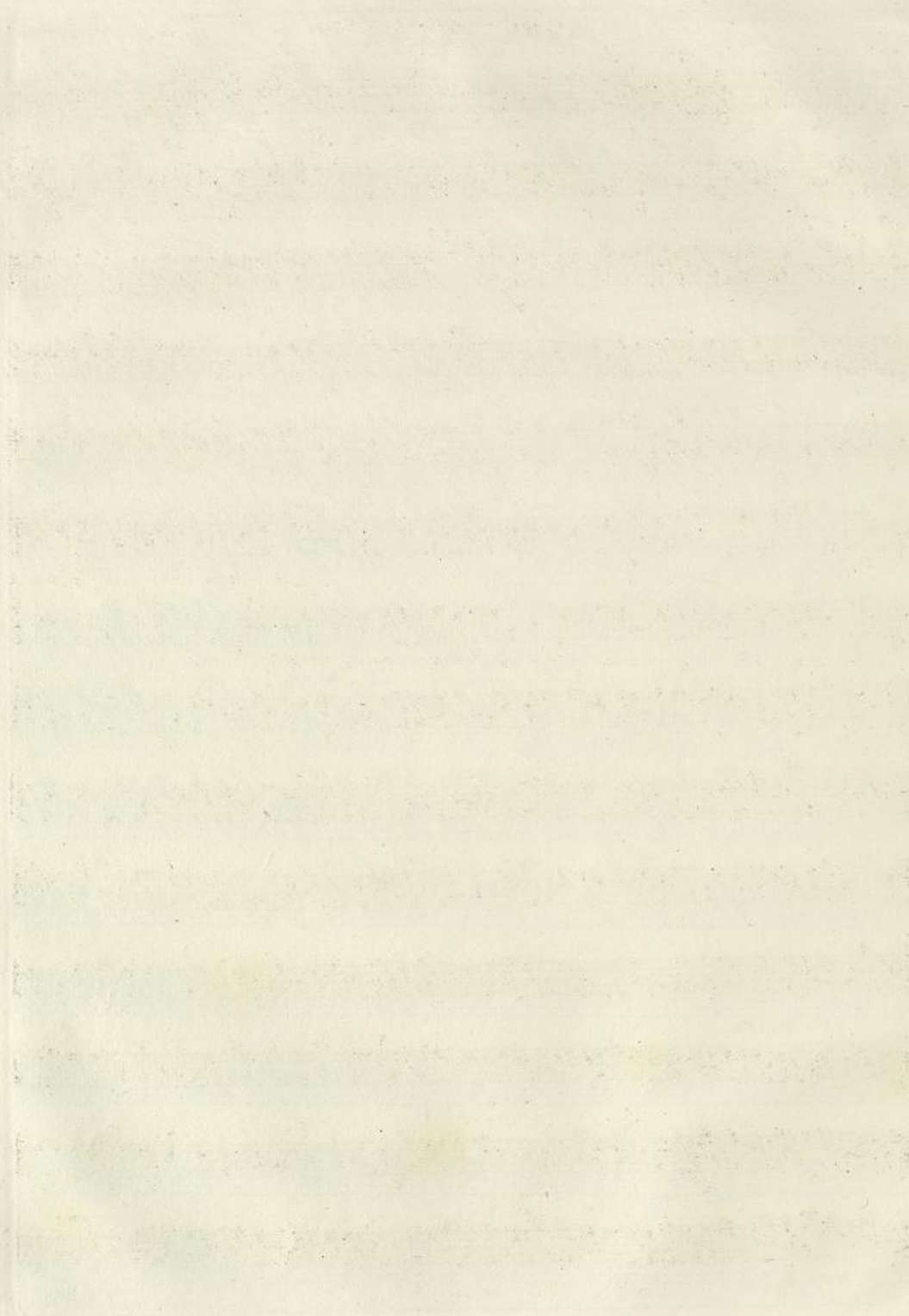

OBOE SECONDO

Kalliwoda. 1

Larghetto.

SINFONIA.

OBOE SECONDO

OBOE SECONDO

Trio. leggiermente.

M.D.C. senza replica.

RONDO.

Allegro con spirito.

2059

OBOE SECONDO

f

1

2

1

p

7

ff

7

ff *p*

1 2 3 4 5 6 7

ff

ff

7

ff

più mosso

2059

FINE.

CLARINETTO PRIMO in B.

Larghetto.

Kallivoda. I

SINFONIA.

un poco più mosso.

pp

Allegro vivace.

CLARINETTO PRIMO in B.

pp

ff

p

ff

18

p

2

ff

15

p

ff

2059

CLARINETTO PRIMO in B.

LARGHETTO.

7
p
16
p
ff
13
f
p
pp
f
p
pp
2

CLARINETTO PRIMO in B.

Allegro risoluto.

MENUETTO.

ff

p

f

f

leggermente.

solo.

TRIO.

p

p

f

p

p

16

2

17

2

5

9

1

2

2

MEN. D. C.

senza replica.

CLARINETTO PRIMO in B.

Allegro con spirito.

RONDO.

CLARINETTO PRIMO in B.

p *ff* *p* *ff* *p* *pp* *ff* *più mosso.* *Fine.*

CLARINETTO SECONDO in B.

I

Larghetto.

Kalliwoda.

SINFONIA.

un poco più mosso.

pp

19

Allegro vivace. p

22

ff

p

ff

ff

ff

14

p

2

ff

I

p

II

pp

ff

I

26

p

ff

p

ff

V. S.

CLARINETTO SECONDO in B.

LARGHETTO.

CLARINETTO SECONDO in B.

Allegro risoluto.

MENUETTO.

ff

p

f

I

I 17

I II 3

leggermente.

TRIO.

p

f

p

I

2

4

9

2

MEN. D. C. senza replica.

Allegro con spirito.

RONDO.

20

p

ff

7

ff

p

4

p

I

V.S.

CLARINETTO SECONDO in B.

FAGOTTO PRIMO.

I

Kallivoda.

SINFONIA.

Larghetto.

pp

un poco più mosso.

19

ff p ff p ff p

Allegro vivace.

14

p

ff

6

p

ff

1

p

II 2

FAGOTTO PRIMO.

FAGOTTO PRIMO.

LARGHETTO.

7

16

I

p

sf

5

p

f

p

I

pp

f

p

I

coll

2059

FAGOTTO PRIMO.
Allegro risoluto.

MENUETTO.

T R I O.

leggiermente.

7

4 8

4 8

4

MEN. D. C.

senza replica.

Allegro con spirito. FAGOTTO PRIMO.

RONDO.

16

p *ff* *p* *ff* *f* *p* *ff* *v.s.*

FAGOTTO PRIMO.

Larghetto. FAGOTTO SECONDO.

Kalliwoda. I

SINFONIA. *pp*

un poco più mosso.

Allegro vivace. *ff* *p* *ff* *p* *ff* *p*

FAGOTTO SECONDO.

LARGHETTO.

2059

FAGOTTO SECONDO.

Allegro risoluto.

MENUETTO.

pp leggiermente.

TRIO.

Trio section of the musical score, consisting of four staves. The key signature has two flats. The first staff begins with a dynamic marking of *p* and a fingering of '8'. The second staff contains a dynamic marking of *f*. The third staff starts with a dynamic marking of *p* and a fingering of '7'. The fourth staff ends with a dynamic marking of *p* and a first ending bracket labeled 'I'. The section concludes with the instruction 'MEN. D. C. senza replica.' and a double bar line.

FAGOTTO SECONDO.

Allegro con spirito
16
RONDO.

p *ff* *p* *ff* *p* *f* *p*

1 2 3 4 5 6 7

4059

FAGOTTO SECONDO.

ff

p

pp

ff

p

f

ff

pp

ff

più mosso.

I

f

ff

pp

ff

Fine.

CORNO PRIMO in Es.

Kalliwoda. ¹

SINFONIA.

Larghetto.

un poco più mosso.

CORNO PRIMO in Es.

p *ff* *p* *ff* *ff* *Larghetto* *p* *ff* *Solo* *f* *p* *pp* *pp*

1 2 3 4 5 6 7
6 7 2 8 1 2 3 4 5 6
8 15
4 5 1
4 1

2059

CORNO PRIMO in Es.

3

Allegro risoluto.

Menuetto.

Allegro con spirito.

RONDO.

CORNO PRIMO in Es.

2

5

p

ff

2

p

pp

ff

pp

3

2

f

ff

1

p

pp

ff

1

più mosso.

1

1

CORNO SECONDO in Es. Kalliwoda. 1

Larghetto.

SINFONIA *pp*

18 *un poco più mosso. ff*

All.^o vivace. 14

15 *p* *ff* *3*

I. 1 2 3 4 5 6 7 8 II. 11

30 *ff*

14 *p* *ff*

1 2 3 4 5 6 7 7 8

pp *2059* *p*

CORNO SECONDO in Es.

CORNO SECONDO in Es

3

11 *f*

1

1 *p*

I. II. 3 *pp* **Trio. leggiermente.** *ff* I. II.

17 *pp*

11 *f* *ps.*

10 *p*

1

3 I. II.1

Allegro con spirito. **M. D. C. senza replica.**

RONDO. 16 *p*

7 *ff* *p* 2 10

pp 7 *f*

3 2

1 5

2059

CORNO SECONDO in Es.

CLARINO PRIMO in Es.

Larghetto

un poco più mosso.

I Kallivoda.

SINFONIA.

Allegro risoluto.

Larghetto tacet.

MENUETTO.

CLARINO PRIMO in Es.

Allegro con spirito.

RONDO.

24
ff

13 16 27

3 3 10 15

3 2

15

ff

2

7 2

2 II 7 f

I 7 ff

I 1

5 ff

I

più mosso.

Fine.

CLARINO SECONDO in Es.

Larghetto. un poco più mosso. Kallivoda.

I
solo.

SINFONIA.

Allegro vivace.

ff

p

ff

42 *ff*

43 *ff*

p

ff

41 *ff*

Larghetto tacet.

MENUETTO.

Allegro risoluto.

ff

19

f

f

24 *f*

pp

ff

36

TRIO.

MEN.D.C

senza replica.

2059

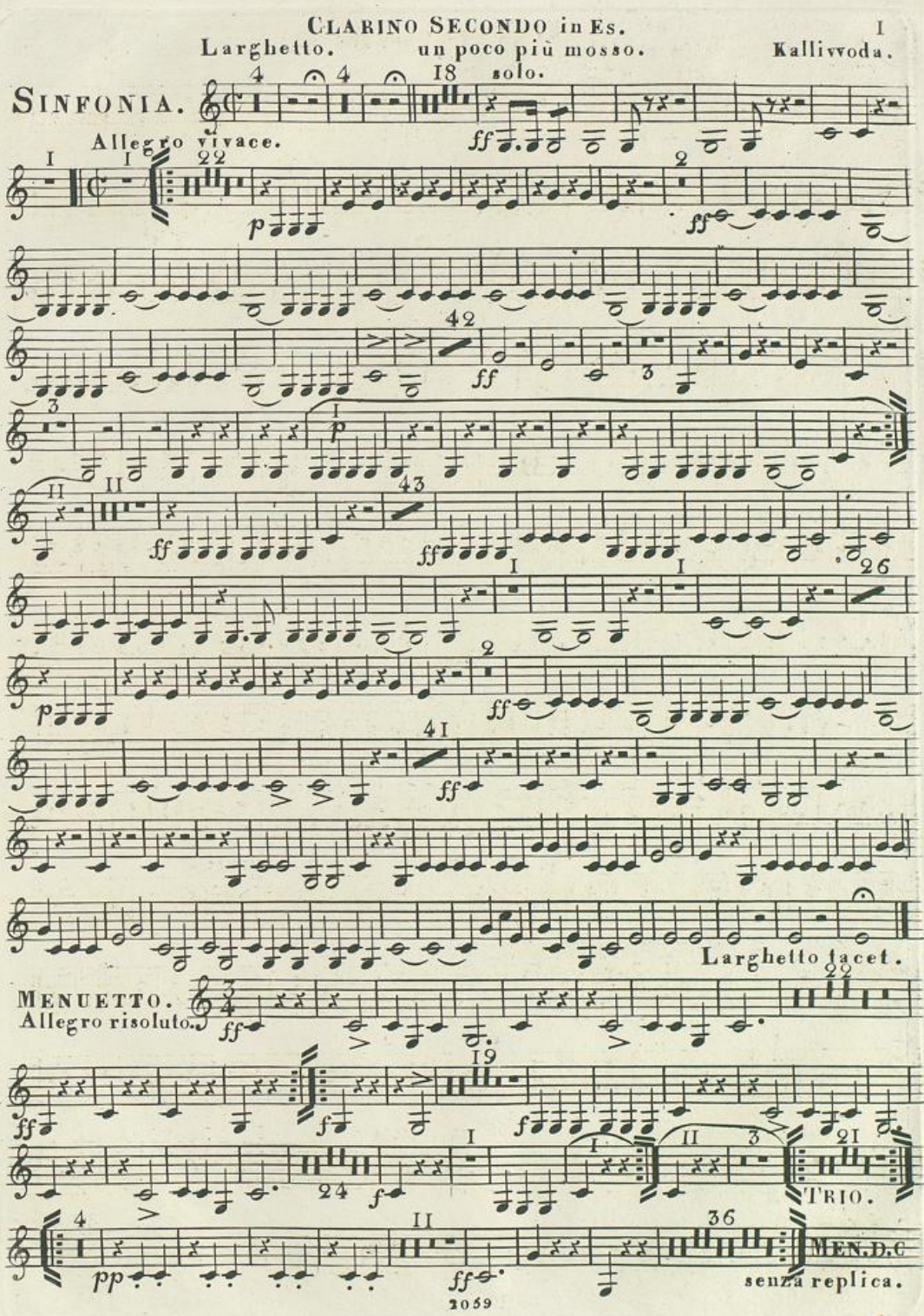

CLARINO SECONDO in Es.
Allegro con spirito.

RONDO.

ff 24 13 16 27 3 3 10 15 3 2 15 2 7 2 7 1 7 1 5 più mosso. Fine.

TROMPONE BASSO. Kallivoda. ^I

Larghetto. un poco più mosso.

SINFONIA. Allegro vivace. ^I

TROMPONE BASSO.

LARGHETTO. 48 *ff* 13 37

f **Allegro risoluto.** *pp*

MENUETTO. 8 3 17 *ff* 13

f *ff* I

TRIO. 21 58 **MENUETTO. D. C.** *senza replica.*

f *ff* I II 3

RONDO. 24 13 31 I

ff *f* I

TROMPONE BASSO.

3

ff

5

2

2

2

2

15

ff

7

ff

31

ff

7

ff

più mosso.

7

I

2059

Fine.

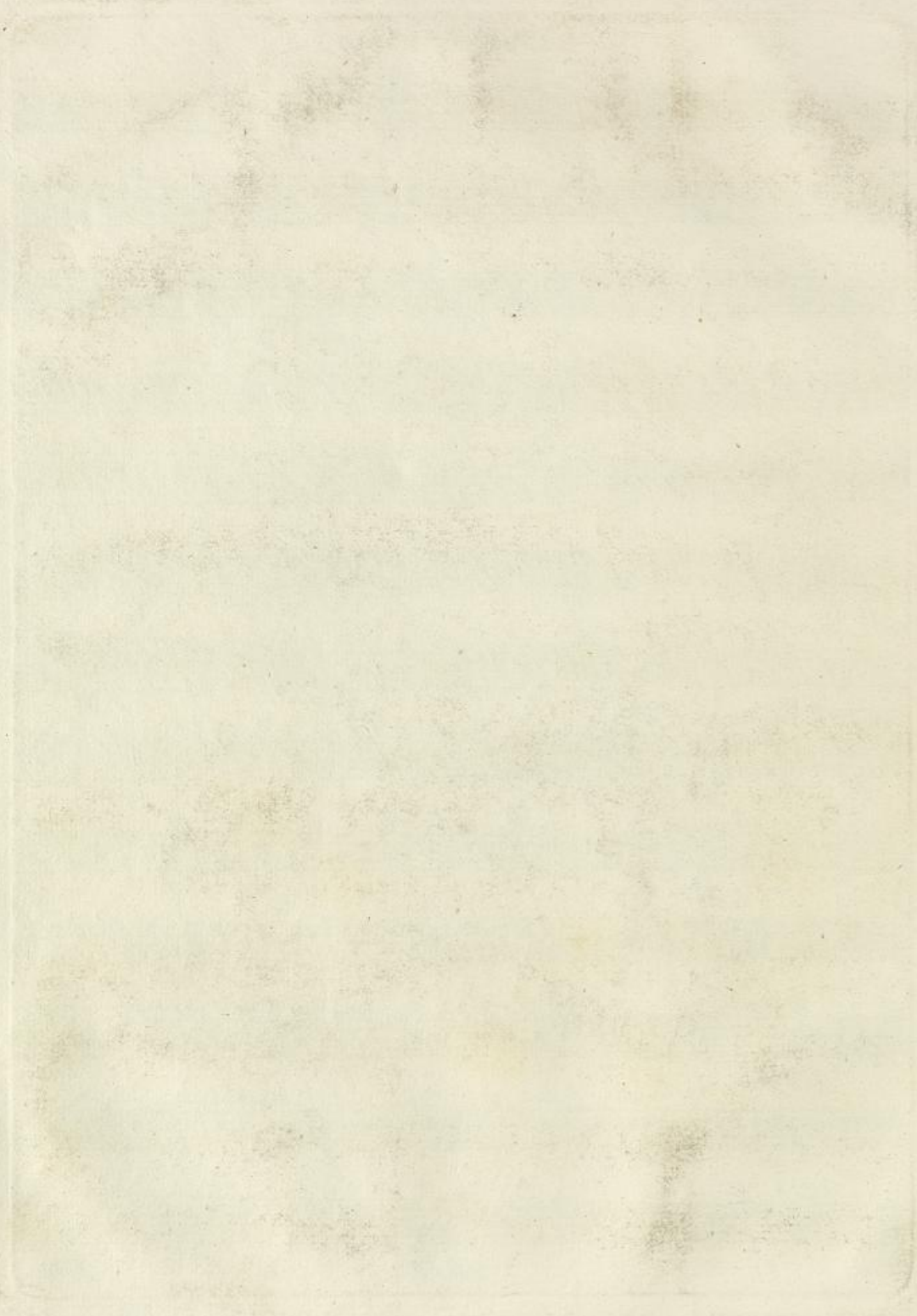

Larghetto. TIMPANI in Es, B.

I Kallivoda.

SINFONIA.

un poco più mosso. pp

Allegro vivace.

Allegro risoluto.

Larghetto tacet.

MENUETTO.

TRIO. 21

MEN. D. C. senza replica.

Allegro con spirito. **TIMPANI** in Es, B.

RONDO.

20 *tr*

p *ff*

31 *tr*

31 3 3 10

31 *tr*

II *tr*

p *ff*

2 *tr*

7 *ff* 20 *p* 7

f I I 10

tr *tr*

tr 1 2 3 4 5 6 7 8 I

p *pp* *ff*

I *più mosso.*

tr I

I *tr*

Fine.

