

Badische Landesbibliothek Karlsruhe

Digitale Sammlung der Badischen Landesbibliothek Karlsruhe

**XXXII. HYMNI VESPERTINI DE OMNIBUS CUM DOMINI TUM
SANCTORUM PRAECIPUIS FESTIS PER ANNUM
OCCURRENTIBUS**

Haas, Ildefons

Augustae Vindelicorum, 1764

Violine I

urn:nbn:de:bsz:31-34241

R. P. Gregorij Schreyer

Missa Brevesⁿ
et

R. P. Ildefonsi Haas

Hymni Vespertⁿ

Violino Primoⁿ

A. 764ⁿ

5. V. 1269

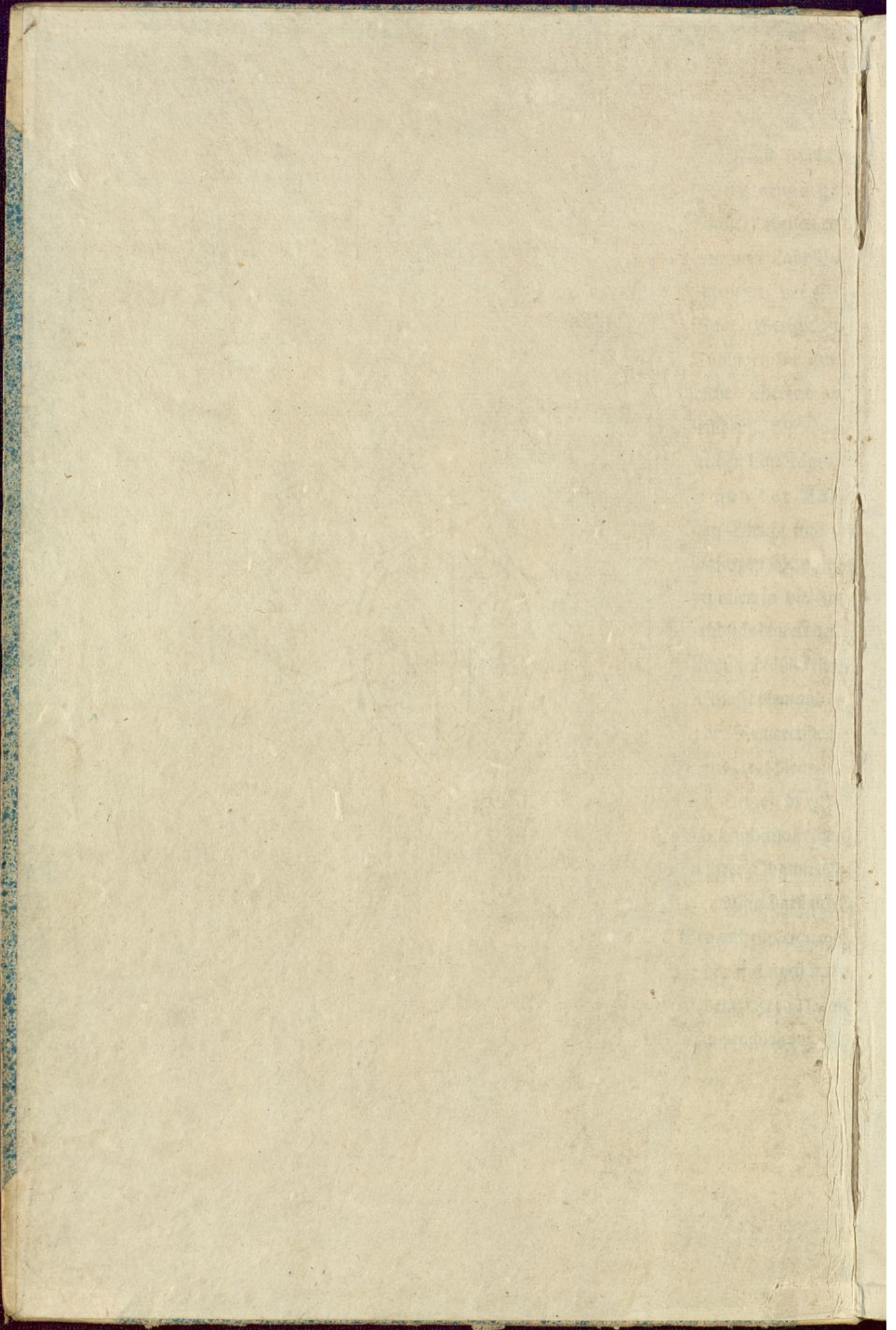

SACRIFICIUM
MATEUTINUM.
MISSAE VI
BREVES

Compos. Vobis ordinata,
sicut in
libro
Missarum
Brevium
composita

R. W. OTTAVIANO SCHNEIDER
Cant. S. P. Augustini Cant. S. P. Augustini Cant. S. P. Augustini
Praga Cant. S. P. Augustini

COMPOSITA

OPUS II

PIEDING I

1844
Ludwig I. THEAT. KARLSRUHE, DRUCK.
No. 1000

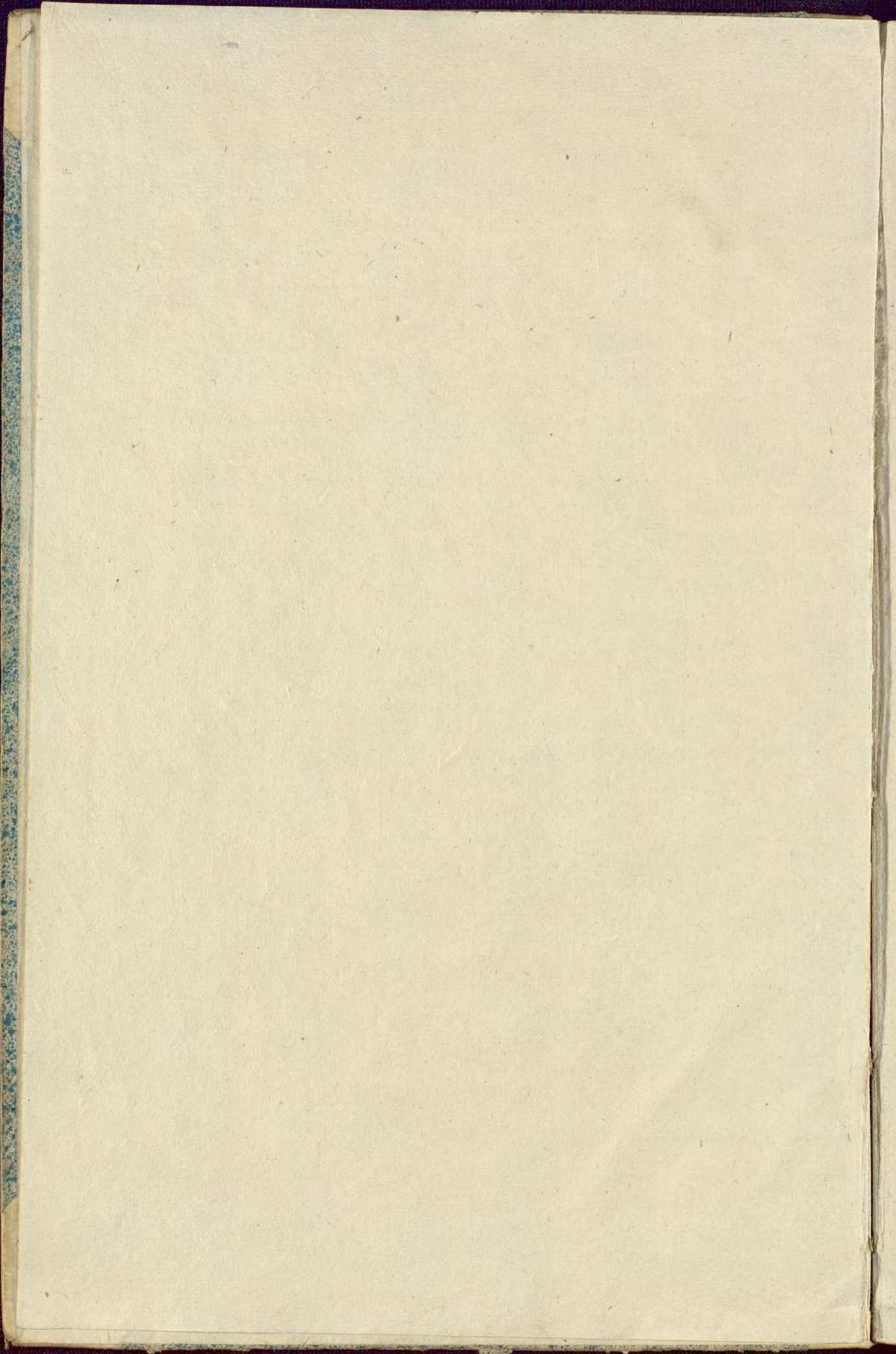

SACRIFICIUM
MATUTINUM,
SEU
MISSÆ VI.
BREVES

à
Quatuor Vocibus ordinariis,
Violinis duobus obligatis,
Clarinis duobus aut Cornibus ad libitum,
cum duplici Basso,
juxta modernum Stylum,

A
R. P. GREGORIO SCHREYER,
*Ordinis SS. P. Benedicti in Exempto Monasterio Montis Sancti Andechs
Professo Capitulari &c.*

COMPOSITÆ.

OPUS II.

V I O L I N O I.

AUGUSTÆ VINDELICORUM,
Sumptibus MATTHÆI RIEGER, Bibliopolæ.
Anno à Partu Virginis MDCCLXIII.

SACRIFICIUM
MATUTINUM

MISSAE
BREVES

Quatuor Vocibus ordinatis
vltima dicitur obligata
Cantus dicitur ad Cantus ad libitum
cum duplo Basso

F. F. GREGORIO SCHREIER

COMPOSITAE

OPUS II

VOLVO I

F. F. Hofbibliothek
Donaueschingen

V I O L I N O I .

M I S S A I .

Adagio.
K yrie.

Allegro moder.
Kyrie & Dona nobis.

tr. *piano*

tr. tr. tr. tr. *forte*

R. P. Greg. Schreyer *Missa VI.*

[A]

Violino I.

C *Allegro.*
redo.

Andante molto.
tr. tr. tr. tr. 6^b tr.

Et incarnatus.
piano mf. pianiss.

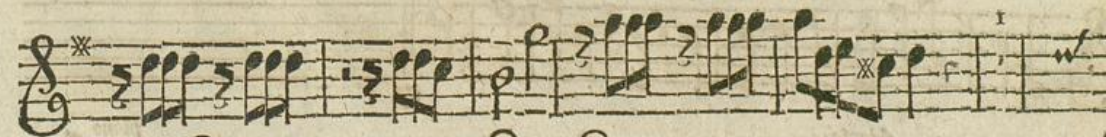
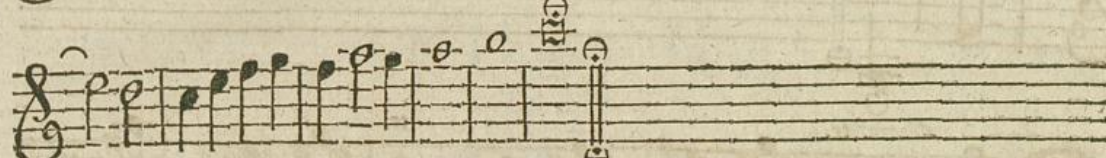
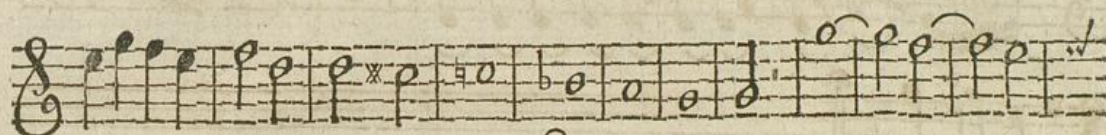
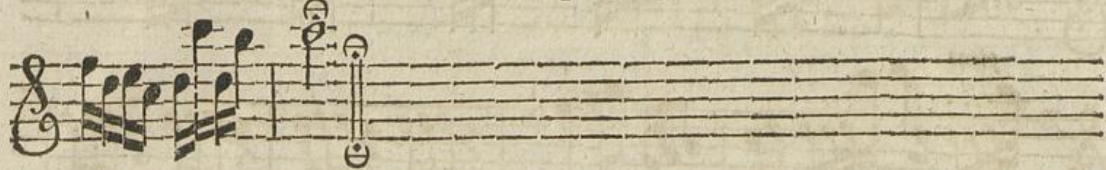

piano

forte tr.

tr.

O

Allegro. tr.

fanna.

tr.

A

Adagio.

piano

gnus Dei.

forte

piano *tr.*

forte

piano *tr.* *forte*

Dona nobis ut Kyrie Allegro.

MISSA II.

Ex D^x.

Allegro. *tr.* *tr.*

K yrie.

forte *piano*

forte *piano*

[B] 2

G *Allegro.*
 3/4
 4
 loria.

piano

forte

tr. *tr.* *3* *tr.*

3

piano

forte *piano*

S.

Tutti.
forte
piano *forte*
forte
Solo
piano
forte
piano

[C] 2

R. P. Greg. Schreyer Missæ VI.

[D]

Violino I.

tr.
piano

forte piano forte

piano forte

piano

forte piano 1

piano forte

piano forte

piano forte

tr.
piano forte

Allegro.

Et resurrexit.

[D] a

forte

piano

forte

Andante.
S *anctus.*

Presto.
forte

p.
forte

R. P. Greg. Schreyer Missæ VI.

[E.]

Violino I.

B *Largo. Solo.*
 enedićtus.

piano forte piano f. p. f. p. f.

tr. Solo tr. piano forte

piano forte

3 tr. forte

piano forte

fortissimo tr.

tr.
piano

forte

piano

forte p. f. p. f. p. f. forte

tr.

O Allegro.
fanna.

piano *forte*

A *Adagio. piano*

gnus Dei.

piano *f.* *piano*

piano

forte

forte

piano *forte*

MISSA III.

Andante.

K

Andante.

Andante.

piano

Allegro molto.

forte

tr.

piano

forte

tr.

piano

forte

tr.

piano

Tutti.

tr.

[F] 2

piano

forte

G *Allegro. piano* *forte*

loria.

piano *forte*

piano

piano

forte

forte

forte

forte

forte

R. P. Greg. Schreyer Missæ VI.

[G]

Violino I.

piano

forte

tr.

P *Allegro. i*

atrem.

Adagio.

Et incarnatus.

t. t. t. t.

piano

forte

piano

forte

piano

forte

piano

forte

piano

[G] 2

Andante molto.
Benedictus.

forte
piano
tr.
forte

Allegro. forte

O fanna.

piano

forte

Adagio. piano

A gnus Dei.

forte

Dona nobis ut Kyrie Allegro.

tr.

piano

forte

tr.

piano

Tutti.

tr.

[F] 2

piano

forte

G *Allegro. piano*

forte

loria.

piano *forte*

piano *forte*

piano *forte*

piano *forte*

piano *forte*

piano *forte*

piano *forte*

piano *forte*

R. P. Greg. Schreyer Missæ VI.

[G]

Violino I.

piano

forte *tr.*

P *Allegro. i*
atrem.

Adagio.

Et incarnatus.

Allegro molto.

Et resurrexit.

Largo. *Allegro. piano*

anctus. Pleni sunt.

forte

piano

forte

Andante molto.
Benedictus.

Allegro. forte

O fanna.

piano

forte

Adagio. piano

A gnus Dei.

forte

Dona nobis ut Kyrie Allegro.

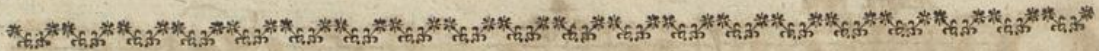

MISSA IV.

Adagio.
K *rie.*

Allegro.

piano *forte*

piano *forte*

✠ ✠ ✠

piano

forte

piano

forte

G *Allegro.* *loria. piano* *forte*

tr. *2*

tr. *2*

piano

3 *forte*

piano

Moderato. forte

Quoniam.

piano

forte

piano

piano

Presto.
Cum Sancto.
Ofanna.

P *Allegro.*
atrem.

R. P. Greg. Schreyer Missæ VI.

[K]

Violino I.

Adagio. piano

Et incarnatus.

forte

tr.

tr. tr. tr.

forte

piano

Allegro.

piano

Adagio.

piano

pianissimo

[K] 2

Andante.
S *anctus.*

Allegro.

Pleni sunt Caeli.
 Dona nobis.

forte piano forte piano forte piano forte piano forte

forte piano forte piano forte piano forte piano

forte

Eleventh staff of musical notation. It features rhythmic patterns with accents.

Adagio. Solo.

B *enedictus.*

A *Largo.*
gnus Dei.

piano

forte

Dona nobis ut Pleni sunt Cæli.

MISSA V.

K *Andante.*
yrie.

Tutti.

Allegro moder. tr.

Kyrie. Dona nobis. *piano*

forte

piano Solo

forte

forte

piano Solo

forte

piano

tr.

6

3

3

G

Allegro.

3

4

loria.

1

1

Allegro.
redo.

R. P. Greg. Schreyer *Missa VI.*

[N]

Violino I.

[N] 2

pp.

forte *pianissimo*

forte *piano* *forte* *piano*

forte

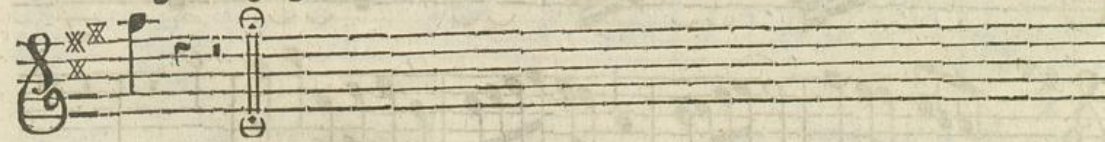

Adagio.

anctus.

Presto.

piano *forte*

tr.

tr. *tr.*

Viol. solo
enedictus.

piano Solo.

forte

piano Solo.

forte

piano

forte

tr.

tr.

Allegro.

fanna.

A *Adagio.*
gnus Dei.

Two empty musical staves at the bottom of the page.

- Staff 3: *piano Solo*
- Staff 4: *fortissimo*
- Staff 5: *fortissimo*
- Staff 6: *fortissimo*
- Staff 7: *fortissimo*
- Staff 8: *fortissimo*
- Staff 9: *fortissimo*

MISSA VI.

The section begins with a large **K** for *Kyrie*. The tempo is marked *Adagio.* and the key signature has one flat. The notation includes:

- Triplet markings (*3*) over groups of notes.
- Trills (*tr.*) over notes.

The section concludes with the tempo marking *Allegro.* and further triplet markings (*3*) over notes.

[P] 2

piano

Crescendo forte

G *Allegro.*

loria.

piano

forte

piano

forte

piano

forte *piano*

forte

R. P. Greg. Schreyer *Missa VI*,

[Q]

Violino I.

Presto.

piano

forte

P *Allegro.*
atrem.

Adagio. piano

Et incarnatus.

forte

piano

[Q] 2

Allegro.
 Et resurrexit.

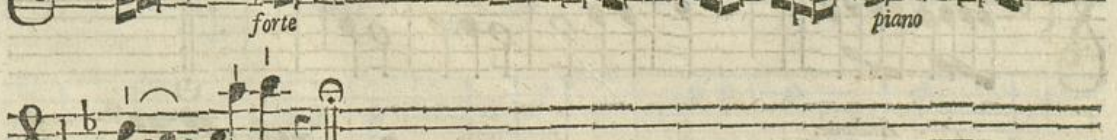

pianissimo

piano

forte

piano

forte

Allabr.

anctus.
Ofanna.

R. P. Greg. Schreyer *Missa VI.*

[R]

Violino I.

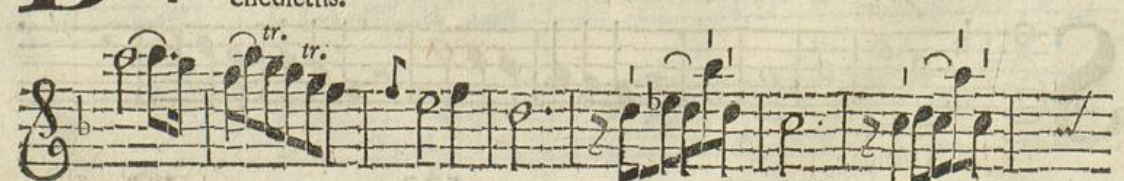

[R] 2

forte

tr.

Osanna ùt supra Sanctus

A *Largo.*

gnus Dei.

forte

piano

forte

tr.

Allegro moderato.

D ona. *piano* *forte* *piano* *forte*

piano *forte* *piano* *forte*

piano

forte *piano* *forte* *piano*

forte

piano *forte* *piano* *forte*

forte *piano*

forte *piano* *forte*

piano *forte* *piano*

forte *piano*

R. P. Greg. Schreyer *Missa VI.*

[S]

Violino L

Staff 1: *forte*

Staff 2: *piano* *forte* *piano*

Staff 3: *forte* *piano*

Staff 4: *forte* *piano* *forte*

Staff 5: *piano* *forte* *piano* *forte* *pianissimo*

Staff 6: *forte*

U. I. O. G. D.

XXXII.
HYMNI
VESPERTINI

DE OMNIBUS
CUM
DOMINI TUM SANCTORUM
PRÆCIPUIS FESTIS
PER ANNUM OCCURRENTIBUS.

à 5. Vocibus
Canto (Tenore) Alto (Basso) duobus Violinis
&
duplici Basso Generali.

AUCTORE
P. ILDEFONSO HAAS
O. S. B. Monasterii D. Ettonis ad S. Landelinum
vulgo Ettenheim-Münster Professo.

VIOLINO I.

OPUS I.

CUM LICENTIA SUPERIORUM.

AUGUSTÆ VINDELICORUM,
Typis & Sumptibus, JOANNIS JACOBI LOTTERI,
1764.

I N D E X.

- I. } De Nativitate & circumcissione Domini { *Duetto.*
 II. }

- III. De Epiphania Domini. *Canto solo.*
 IV. De SS. Nomine Jesu. *Alto solo.*
 V. } De Paschate. } *Duetto.*
 VI. }

- VII. } Pro Festis S. Crucis. { *Duetto.*
 VIII. } *Canto solo.*
 IX. De Ascensione Domini. *Alto solo.*
 X. } Pro Festo Pentecostes. { *Canto.*
 XI. } *Duetto.*
- XII. Pro Festo SS. Trinitatis, & Dominicis per Annum. *Canto solo.*
 XIII. Pro Festo SS. Corporis Christi. *Duetto.*
 XIV. } Pro Festis B. V. MARIE. { *Duetto.*
 XV. } *Canto solo.*
- XVI. Pro Festo S. Josephi. *Canto solo.*
 XVII. Pro Festo S. Joannis Baptistæ. *Canto solo.*
 XVIII. Pro Festo SS. Apostolorum Petri & Pauli. *Alto solo.*
 XIX. Pro Festo SS. Angelorum Custodum. *Canto solo.*
 XX. Pro Festo S. Michaelis Archangeli. *Canto solo.*
 XXI. Pro Festo omnium Sanctorum. *Duetto.*
 XXII. De SS. Apostolis per annum. *Duetto.*
 XXIII. De SS. Apostolis per annum & tempore Paschali. *Alto solo.*
 XXIV. De uno S. Martyre. *Duetto.*
 XXV. De uno S. Martyre & pluribus tempore Paschali. *Canto solo.*
 XXVI. De pluribus SS. Martyribus per annum. *Alto solo.*
 XXVII. } De S. Confessore. { *Duetto.*
 XXVIII. } *Alto solo.*
- XXIX. De S. Virgine. *Duetto.*
 XXX. De S. Virgine & Vidua. *Alto solo.*
 XXXI. } De Dedicatione Ecclesiæ. *Canto solo.*
 XXXII. }

VIOLINO I.

I. De Nativitate & circumcissione Domini.

Andante.

piano.

forte.

piano.

forte.

piano.

forte.

piano.

forte.

piano.

forte.

piano.

R. P. Haas, XXXII. Hymni Vesp. Opus I.

© A

Violino I.

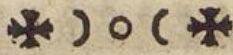

tr. forte. forte.

II. De Nativitate & circumcissione Domini.

Lente.

piano. forte. 3 piano. forte. 3 piano. forte. forte. piano. forte. piano. forte.

Eleventh musical staff, concluding the page with a *piano.* dynamic marking.

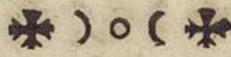

III. De Epiphania Domini.

Vivace.

IV. De SS. Nomine Jesu.

Amoroso.

Two empty musical staves at the bottom of the page.

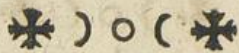

V. De Paschate.

Vivace.

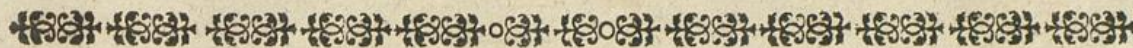

VI. De Paschate.

Vivace.

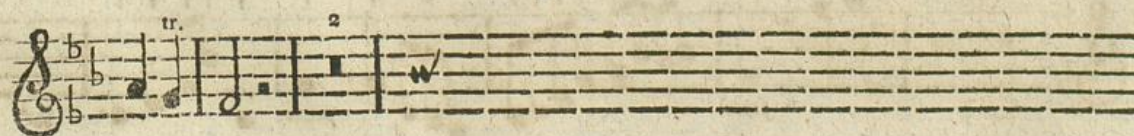

piano.

Adagio.

Vivace.

forte.

piano.

forte.

piano.

forte.

VII. Pro Festis S. Crucis.

Mesto.

*) (*

VIII. De Festis S. Crucis.

Adagio non tanto.

R. P. Haas, XXXII. Hymni Vesp. Opus I.

© D

V. S.
Violino I.

IX. Pro Ascensione Domini.

Grave.

crescendo forte.

piano.

crescendo forte.

piano.

forte.

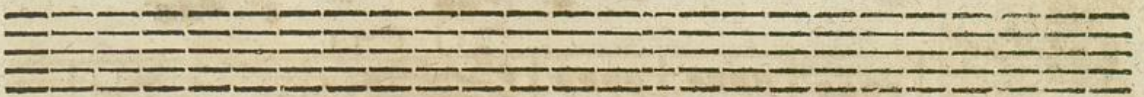

X. Pro Festo Pentecostes.

Allegretto.

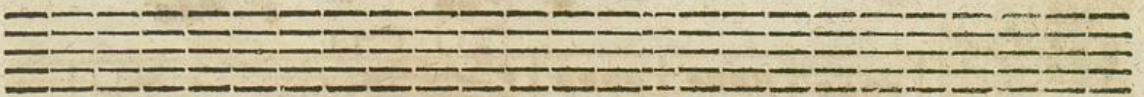

X. Pro Festo Pentecostes.

Allegretto.

XI. Pro Festo Pentecostes.

Maestoso.

V. S.

XII. Pro Festo SS. Trinitatis & Dominicis per annum.

Andante.

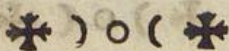

tr.

tr.

tr.

tr.

tr.

tr.

tr.

tr.

tr.

tr.

forte.

piano.

forte.

XIII. Pro Festo SS. Corporis Christi.

Maeſtoſo.

piano.

forte.

piano.

forte.

piano.

✠) ○ (✠

forte. piano.

forte. piano.

forte. piano.

forte.

piano.

for. pia. for. pia.

for. pia. forte.

R. P. Haas, XXXII. Hymni Vesp. Opus I. V. S. F Violino I.

XIV. Pro Festis B. V. M.

Cantabile.

forte.

XV. Pro Festis B. V. M.

Andante.

piano.

Allegro.

- Staff 3:** Continues the *Andante* tempo.
- Staff 4:** Continues the *Andante* tempo.
- Staff 5:** Continues the *Andante* tempo.
- Staff 7:** Continues the *Alligro* tempo.
- Staff 8:** Continues the *Alligro* tempo.

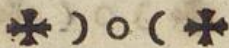

XVI. Pro Festo S. Iosephi.

Tempo commodo.

XVII. Pro Festo S. Joannis Baptistæ.

Arioso.

✱) ○ (✱

fr. pia. forte. pia.
fr. piano. forte. piano.
forte. piano. forte.

XVIII. Pro Festo SS. Apostolorum Petri & Pauli.

Animoso.

piano. forte.
piano. forte.
forte. piano.
forte.

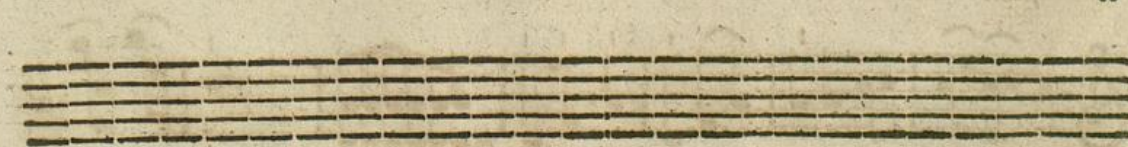

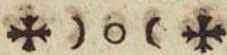

forte. piano. forte. piano. forte. piano. forte.

XIX. Pro Festo SS. Angelorum Custodum.

Tempo Commodo.

piano. forte. piano. pianissimo. forte. piano. forte. piano. forte. piano.

XX. Pro Festo S. Michaëlis Archangeli.

Andante.

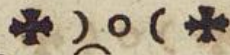

tr. forte.

XXI. Pro Festo omnium Sanctorum.

Grave.

forte. piano.

R. P. Haas, XXXII. Hymni Vesp. Opus I.

⊙ I

Violino I.

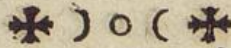

XXII. De SS. Apostolis per annum.

Allegretto.

*) ○ (*)

fr. pian.

fr. pian.

forte.

piano.

tr.

tr.

tr.

tr.

tr.

tr.

tr.

V.S.

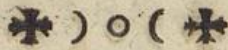

XXIII. De SS. Apostolis.

Spiritoso.

*) o (*

forte. piano. fr. piano. forte. piano. forte.

XXIV. De uno S. Martyre.

Affectuoso Adagio.

piano. forte. piano.

R. P. Haas, XXXII. Hymni Vesp. Opus I.

© K Violino I.

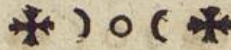

forte.

XXV. De uno S. Martyre & pluribus tempore Paschali.

Moderato.

piano.

forte. piano.

forte.

piano.

forte. piano. forte.

piano. forte.

piano. forte. piano.

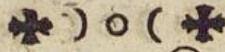

forte. piano.

forte.

piano.

forte. piano. forte. piano.

forte.

piano. forte. piano. forte.

ii.

XXVI. Pro pluribus SS. Martyribus per Annum.

Moderato.

piano.

forte. piano. forte. piano.

forte. piano.

fr.

piano.

b

pianissimo. piano.

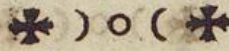

forte. piano. forte.

XXVII. Pro S. Confessore.

Vivace.

piano.

XXVIII. De S. Confessore.

Cantabile Adagio.

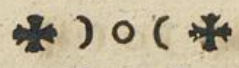

XXIX. De S. Virgine.

Moderato.

*) o (*
 forte. piano.
 forte. piano.
 3
 forte. piano.
 fr. piano. fr. piano. fr. piano.
 forte. piano. forte.
 tr. tr.

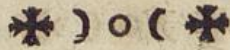

XXX. De S. Virgine & Vidua.

Andante Staccato.

XXXI. De Dedicacione Ecclesiae.

Allegretto.

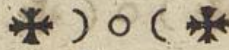

XXXII. De Dedicacione Ecclesiae.

Allegro Assai.

piano.

forte.

piano.

© N 2

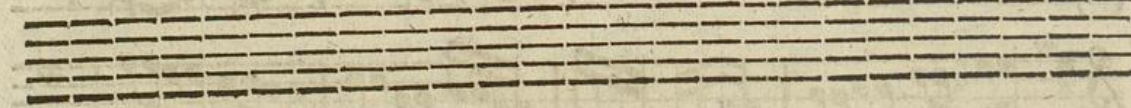
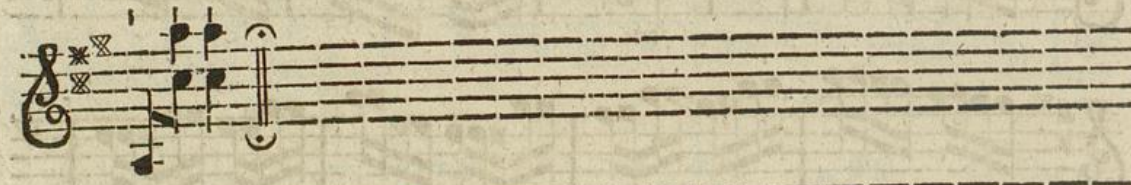

Soli Deo Honor & Gloria.

131024

[Faint, illegible text, possibly bleed-through from the reverse side of the page]

