

Badische Landesbibliothek Karlsruhe

Digitale Sammlung der Badischen Landesbibliothek Karlsruhe

**XXXII. HYMNI VESPERTINI DE OMNIBUS CUM DOMINI TUM
SANCTORUM PRAECIPUIS FESTIS PER ANNUM
OCCURRENTIBUS**

Haas, Ildefons

Augustae Vindelicorum, 1764

Violine II

urn:nbn:de:bsz:31-34241

R. P. Gregory Schreyer

Missa Breves

et

R. P. Jldefonsi Haas

Hymni Vespert:

Violino Secundo

1764

6. April 1269

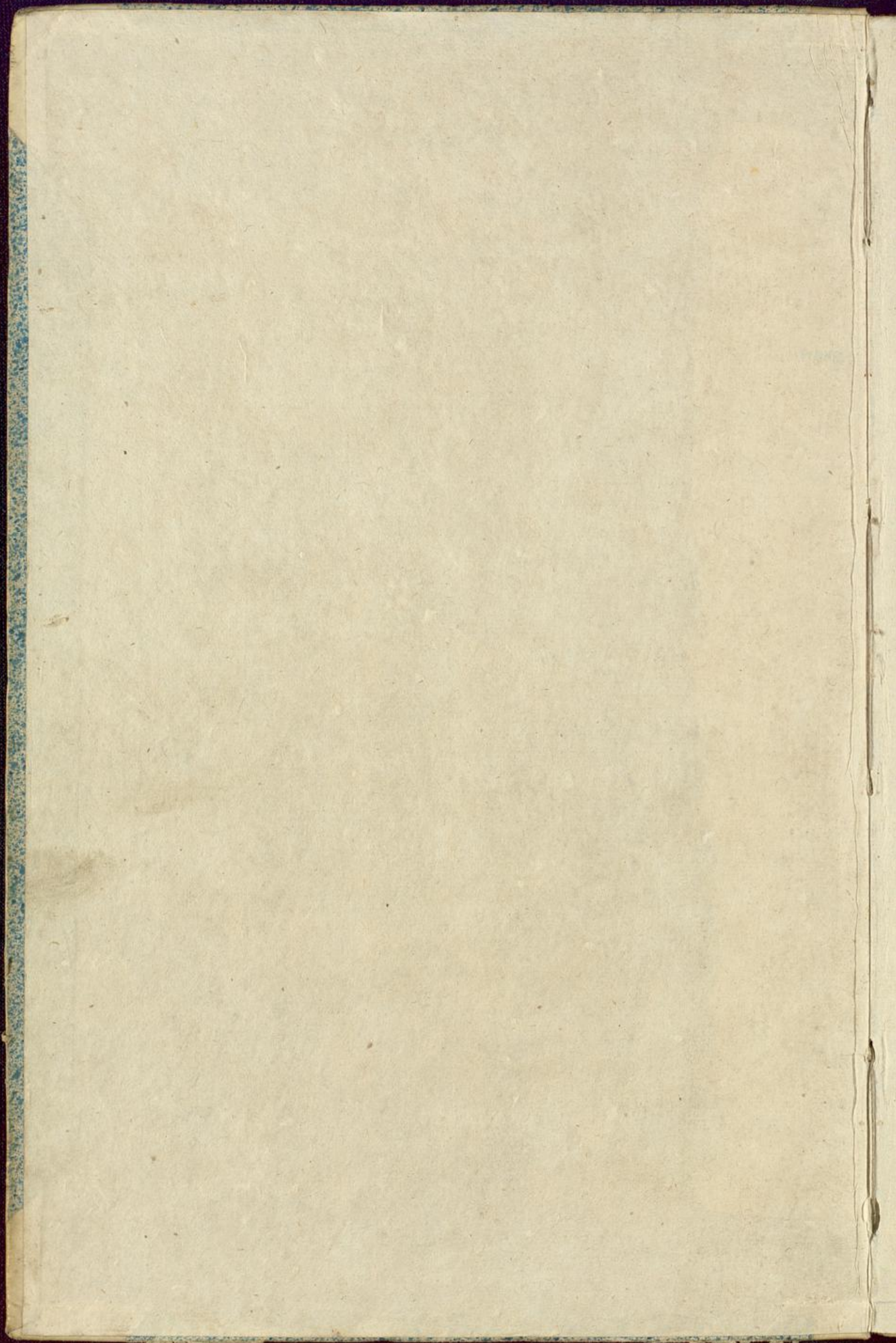

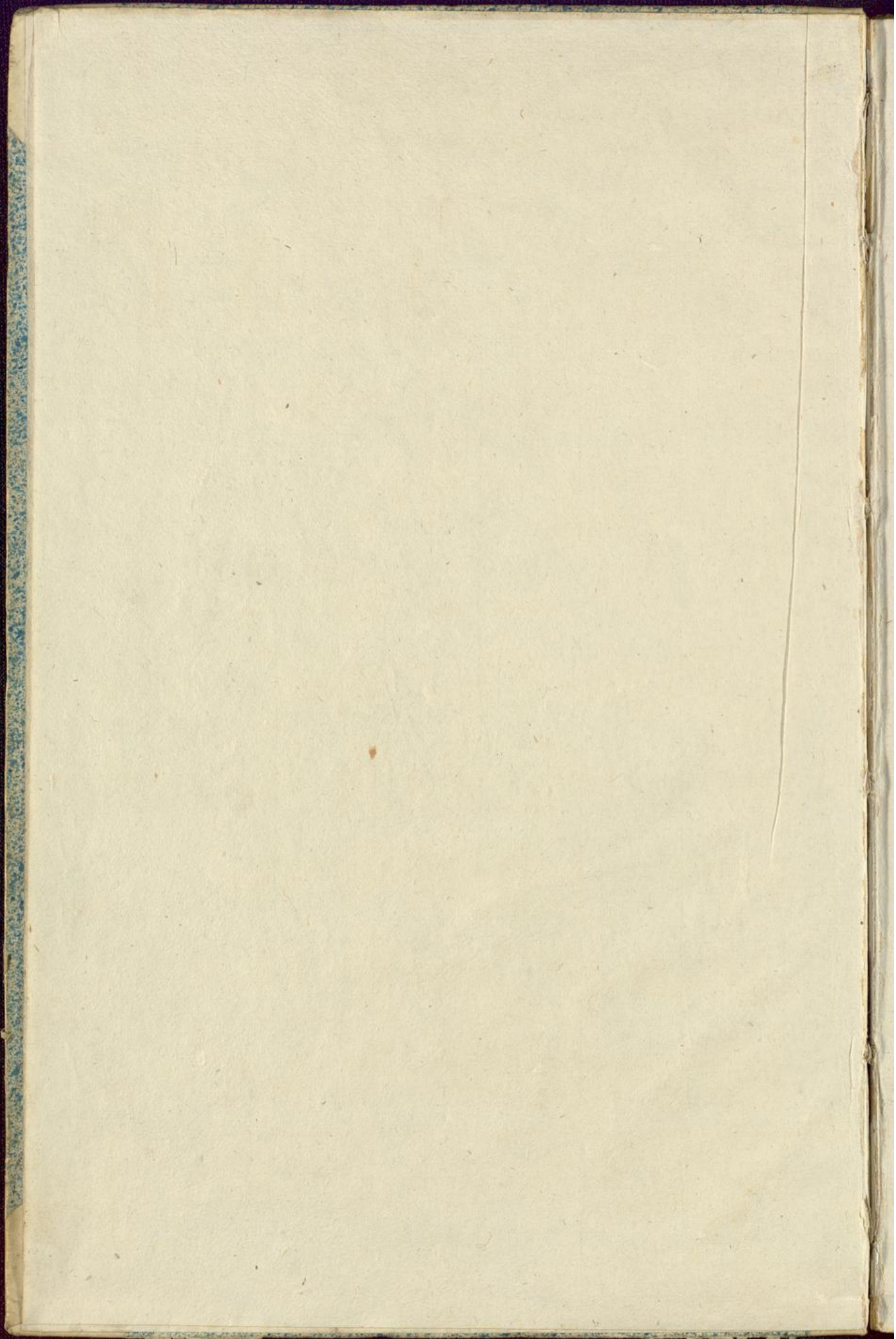

SACRIFICIUM
MATUTINUM,
SEU
MISSÆ VI.
BREVES

à
Quatuor Vocibus ordinariis,
Violinis duobus obligatis,
Clarinis duobus aut Cornibus ad libitum,
cum duplici Basso,
juxta modernum Stylum,

A
R. P. GREGORIO SCHREYER,
*Ordinis SS. P. Benedicti in Exempto Monasterio Montis Sancti Andechs
Professo Capitulari &c.*

COMPOSITÆ.

OPUS II.

V I O L I N O II.

AUGUSTÆ VINDELICORUM,
Sumptibus MATTHÆI RIEGER, Bibliopolæ.
Anno à Partu Virginis MDCCLXIII.

SACRIFICIUM
MATUTINUM.

SEU

MISSAE
BREVES
VI.

Quatuor Vocibus ordinariis,
Violinis duobus obligatis,
Clavis duobus aut Cornibus ad libitum,
cum duplici Basso.

juxta moximum System.

R. P. GREGORIO SCHREYER.

Ordinis SS. P. Benedicti in Exempto Monasterio Sancti Augustini
Professus Capitulari &c.

COMPOSITAE

OPUS II

NICOLANO M.

AUGUSTE VINDÉLICORUM,
Sumpibus MATTHAEI RIEGER, Bibliopole,
Anno 4 Parisi Pagis MDCCXXIII.

F. F. Hoffbibliothek
Konstanz

V I O L I N O I I .

M I S S A I .

Adagio.
K yrie.

Allegro moderato.
Kyrie & Dona nobis.

tr. piano

tr.

R. P. Greg. Schreyer *Missa VI.*

† A

Violino II.

forte

Moderato.

G *loria.*

piano

forte

piano

tr.

forte

C *redo.*

Andante molto..

7 *tr. tr. tr.*

Et incarnatus.

pianissimo

forte

piano *tr.* *I*

5 forte

Allegro.
Et resurrexit.

S *I*
anctus.

B *Andante.*
enedictus.

piano

forte

piano

I

forte

O *Allegro. tr.* *tr.*
fanna.

A *Adagio.* *piano*
gnus DEI.

piano *forte* *piano* *tr.*

forte

Dona nobis ut Kyrie Allegro.

MISSA II.

Ex D \times .

K *Allegro.* *t.* *t.*
yrie.

t. *piano* *t.* *forte* *piano*

ff. f. p. p. f. f.

Kyrie Allegro Da Capo.

G *Allegro.* 3/4

- loria. |

piano

R. P. Greg. Schreyer *Missa VI.*

Violino II.

forte
p.
f.
piano
f.
piano
forte
p.
forte

2
 forte

Largo.
 Et incarnatus.

f. p. f. p.

f. p. f. p.

f. p. f. p.

forte

piano forte piano

f. p. f. p.

f. p. f. p.

forte

Allegro.
Et resurrexit.

piano

Solo
piano

forte

Andante.

anctus.

Presto.

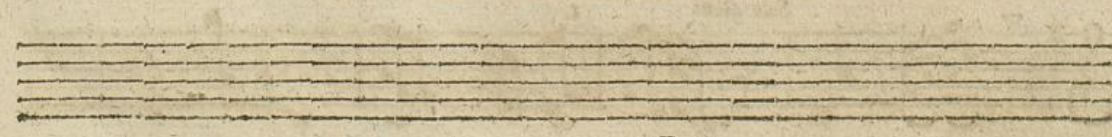
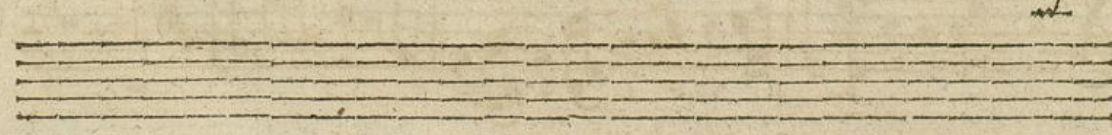

B *Largo. Solo.* *forte* *t.* *t.*
enedictus.

p. *f.* *f.* *f.* *t.*

Solo piano *t.*

forte

f. t. t.

piano

forte

piano

forte piano

piano

forte forte

R. P. Greg. Schreyer Missa VI.

♯ E

Violino II.

O *Allegro.*
fanna.

piano | | | |

forte

A *Adagio. Solo. piano*
gnus Dei.

forte

piano

forte

piano *forte*

Allegro moderato.

D *p.* *f.* *p.* *f.*

ona nobis.

p.

forte *forte*

piano *piano*

forte *piano*

forte

piano *forte*

piano *piano* *forte* *piano*

piano

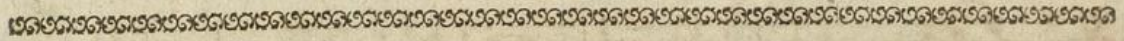

MISSA III.

tr.
piano
forte
tr. piano
forte
tr.
piano
forte
Tutti.
tr.

tr.
piano
forte tr.

G *Allegro.*
loria. *piano* *forte*

piano
forte
piano

forte

piano

forte

Allegro.

P *atrem.*

Adagio.

Et incarnatus.

piano

forte

piano

forte

piano

Largo.
S anctus.

piano
Allegro.

forte

Adagio. piano

A *gnus Dei.*

Dona nobis ut Kyrie Allegro.

MISSA IV.

K *Adagio.*
yrie.

Allegro.

piano *forte*

piano *forte* 2

piano

Allegro. piano

forte

loria.

tr

2

tr.

2

tr.

piano

3

forte *piano* *piano*
forte *piano*
forte *piano* *forte*
tr. *tr.* *piano*
forte
piano
piano
forte
piano
forte
piano

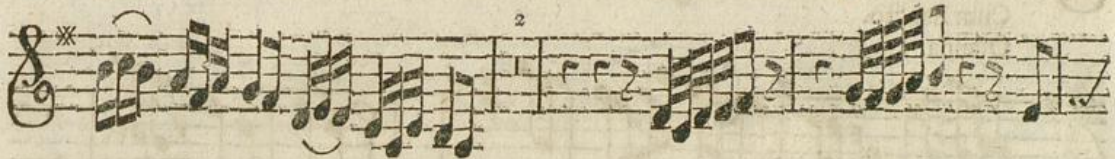
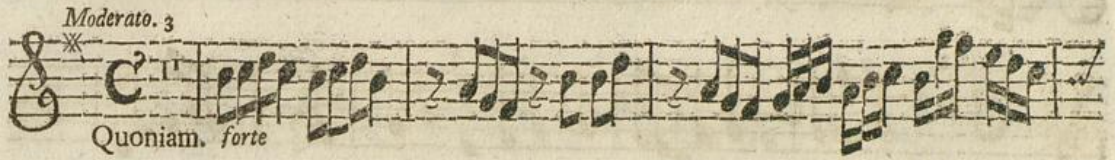
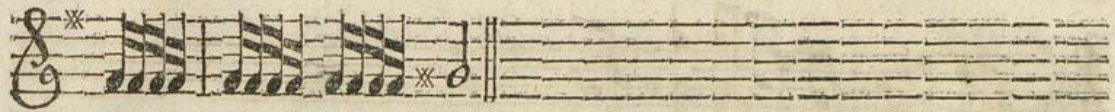

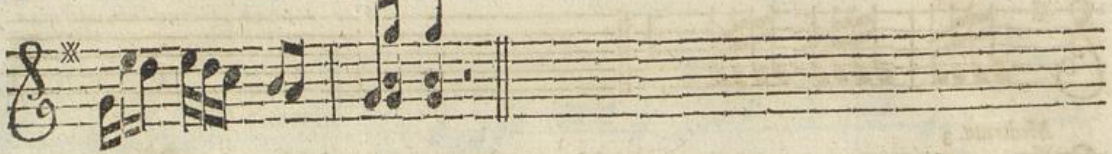

Presto 3

Cum Sancto.
Osanna.

Adagio. primo

Et incarnatus.

Adagio.

Vivace.

Et resurrexit.

forte

piano

Eleventh staff of music, continuing the melodic line with a *piano* dynamic marking.

Twelfth staff of music, continuing the melodic line.

forte

Andante.
anctus.

Allegro.

Pleni.
Dona nobis.

forte piano forte forte forte piano forte

piano piano

forte

3

piano

forte

Benedictus tacet.

Osanna ut cum Sancto Spiritu.

Largo.
A - gnus Dei.

piano

Dona nobis ut Pleni sunt Cæli.

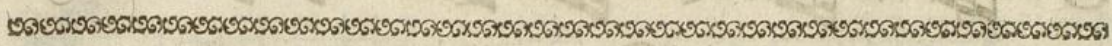

MISSA V.

Kyrie.
Dona nobis.

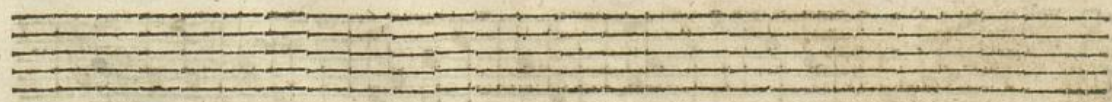

Tutti.

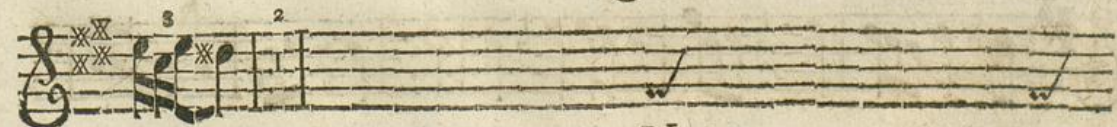

forte *piuissimo*

3 4 *forte*

1 *tiano*

forte

5 *tr.*
Cum Sancto.

P *Allegro.*
atrem.

piano *forte*

Andante non molto.

Et incarnatus. *piano*

forte *piano* *Solo*

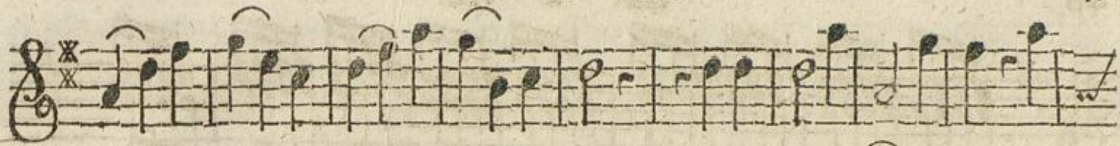

pp.

mf fort.

pianissimo Solo.

pp.

mf fort.

piano

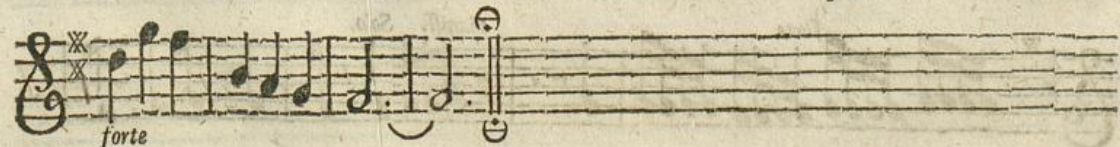

forte

Presto.

Et resurrexit.

e. M. 2

Adagio

sanctus.

Presto.

piano

forte

piano

forte

tr.
Benedictus tacet.

O fanna.

A gnus Dei.

Adagio.

piano *Solo*

Tutti.

piano Solo

fortissimo

Dona nobis ùt Kyrie Allegro.

MISSA VI.

Adagio.

K yrie.

Allegro.

R. P. Greg. Schreyer Missæ VI.

HO

Violino II.

piano
Crescendo forte

G *Allegro.* *piano*
loria.

piano *tr.*

✠ O 2

P *Allegro.*

forte *piano*

forte *piano*

forte

piano *forte*

piano *forte*

forte

piano

forte

piano

piano

piano

Allabr 8

S anctus.
Osanna.

empty musical staves

tr. tr. 4 forte

tr. piano forte tr.

I I

3 forte

tr.

Ofanna ut supra Sanctus.

A *Largo*.₂

gnus Dei.

2 2

tr. piano

forte piano forte

piano forte

piano forte piano f.

tr. p.

forte piano forte

piano

forte p. f.

p. forte

piano forte

p. forte tr.

✠ Q 2

piano forte p. f.

tr. p. p. forte piano forte pianiss.

forte

U. I. O. G. D.

XXXII.
HYMNI
VESPERTINI

DE OMNIBUS
CUM
DOMINI TUM SANCTORUM
PRÆCIPUIS FESTIS
PER ANNUM OCCURRENTIBUS.

à 5. Vocibus
Canto (Tenore) Alto (Basso) duobus Violinis
&
duplici Basso Generali.

AUCTORE
P. ILDEFONSO HAAS
O. S. B. Monasterii D. Ettonis ad S. Landelinum
vulgo Ettenheim-Münster Professo.

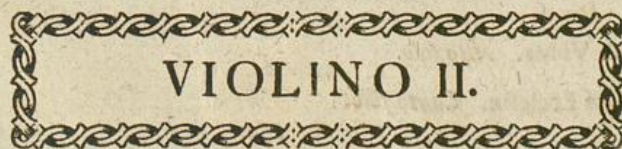

VIOLINO II.

OPUS I.

CUM LICENTIA SUPERIORUM.

AUGUSTÆ VINDELICORUM,
Typis & Sumptibus, JOANNIS JACOBI LOTTERI,
1764.

I N D E X.

- I. } De Nativitate & circumcissione Domini { *Duetto.*
 II. }

- III. De Epiphania Domini. *Canto solo.*
 IV. De SS. Nomine JEsu. *Alto solo.*
 V. } De Paschate. } *Duetto.*
 VI. }

- VII. } Pro Festis S. Crucis. { *Duetto.*
 VIII. } *Canto solo.*
 IX. De Ascensione Domini. *Alto solo.*
 X. } Pro Festo Pentecostes. { *Canto.*
 XI. } *Duetto.*
- XII. Pro Festo SS. Trinitatis, & Dominicis per Annum. *Canto solo.*
 XIII. Pro Festo SS. Corporis Christi. *Duetto.*
 XIV. } Pro Festis B. V. MARIÆ. { *Duetto.*
 XV. } *Canto solo.*
- XVI. Pro Festo S. Josephi. *Canto solo.*
 XVII. Pro Festo S. Joannis Baptistæ. *Canto solo.*
 XVIII. Pro Festo SS. Apostolorum Petri & Pauli. *Alto solo.*
 XIX. Pro Festo SS. Angelorum Custodum. *Canto solo.*
 XX. Pro Festo S. Michaelis Archangeli. *Canto solo.*
 XXI. Pro Festo omnium Sanctorum. *Duetto.*
 XXII. De SS. Apostolis per annum. *Duetto.*
 XXIII. De SS. Apostolis per annum & tempore Paschali. *Alto solo.*
 XXIV. De uno S. Martyre. *Duetto.*
 XXV. De uno S. Martyre & pluribus tempore Paschali. *Canto solo.*
 XXVI. De pluribus SS. Martyribus per annum. *Alto solo.*
 XXVII. } De S. Confessore. { *Duetto.*
 XXVIII. } *Alto solo.*
- XXIX. De S. Virgine. *Duetto.*
 XXX. De S. Virgine & Vidua. *Alto solo.*
 XXXI. } De Dedicacione Ecclesiæ. *Canto solo.*
 XXXII. }

VIOLINO II.

I. De Nativitate & circumcissione Domini.

Andante.

piano.
R. P. Haas, XXXII. Hymni Vesp. Opus I.

forte.
* A

piano.
Violino II.

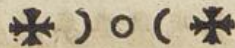

II. De Nativitate & circumcissione Domini.

Lente.

Two empty musical staves at the bottom of the page.

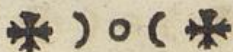

III. De Epiphania Domini.

Vivace.

IV. De SS. Nomine Jesu.

Amoroso.

V. De Paschate.

Vivace.

6

VI. De Paschate.

Vivace.

piano.
Adagio.
Vivace.
forte. *piano.*
forte. *piano.*
forte.

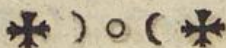
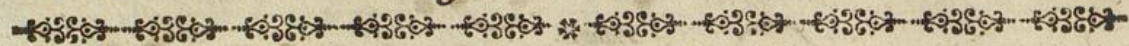
VII. Pro Festis S. Crucis.

Mesto.

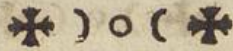

VIII. Pro Festis S. Crucis.

Adagio non tanto.

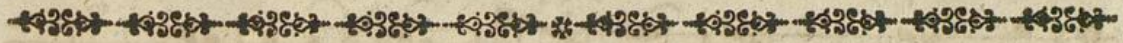

IX. Pro Ascensione Domini.

Grave.

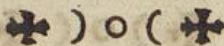

X. Pro Festo Pentecostes.

Allegretto.

tr. forte. piano. forte. piano. forte. tr. forte. piano. forte. tr.

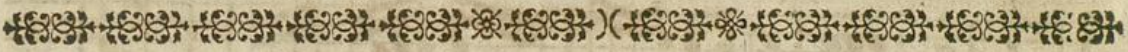

XI. Pro Festo Pentecostes.

Maestoso.

forte. piano. I

* D 2

*) o (*

XII. Pro Festo SS. Trinitatis & Dominicis per annum.

Andante.

R.P. Haas, XXXII. Hymni Vesp. Opus I.

* B

Violino II,

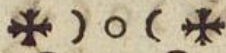

XIII. Pro Festo SS. Corporis Christi.

Maestoso.

forte. piano.

forte.

piano.

for. pia. for. pia. for. pia. for.

piano. forte. piano.

forte. piano.

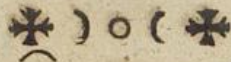

3
tr.
1
1
forte. piano.
forte.

XIV. Pro Festis B. V. M.

Cantabile.

piano.
3
3
1
forte.

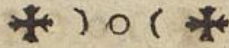
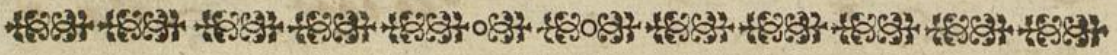
XV. Pro Festis B. V. M.

Andante.

Andante.

*) o (*

Allegro.

forte.

tr.

XVI. Pro Festo S. Josephi.

Tempo comodo.

piano.

forte. *piano.*

tr.

* F 2

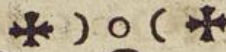

piano.

forte. piano. forte.

XVII. Pro Festo S. Joannis Baptistæ.

Arioso.

piano.

fr. pia. fr. pia.

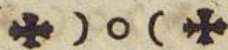

XVIII. Pro Festo SS. Apostolorum Petri & Pauli.

Animofo.

*) o (*

forte. piano. forte.
 piano. forte. piano.

XIX. Pro Festo SS. Angelorum Custodum.

Tempo Commodo.

* G 2

*) o (*
 I
 * *
 * * *
 * * *
 forte. piano.
 forte. piano.
 tr.
 tr.
 forte. piano.
 pianissimo.

XX. Pro Festo S. Michaëlis Archangeli.

Andante.

piano. fr. pian. fr. pian.
 3

R. P. Haas, XXXII. Hymni Vesp. Opus I.

✱ H

Violino II.

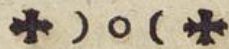

XXI. Pro Festo omnium Sanctorum.

Grave.

forte. piano. forte. piano. forte. piano. forte. piano.

XXII. De SS. Apostolis per annum.

Allegretto.

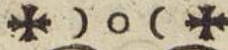

forte.

piano.

tr.

tr.

tr.

forte.

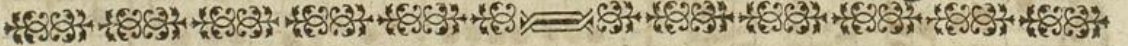

XXIII. De SS. Apostolis.

Spiritoso.

piano.

forte. piano. forte. piano.

R. P. Haas, XXXII. Hymni Vesp. Opus I.

* I

Violino II.

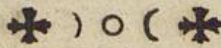

XXIV. De uno S. Martyre.

Affettuoso Adagio.

piano.

forte.

piano.

crescendo forte.

piano.

forte.

piano.

forte.

piano.

XXV. De uno S. Martyre & pluribus tempore Paschali.

Moderato.

piano.

forte. piano. forte. piano.

forte. piano.

forte. piano.

forte. piano.

forte. piano. forte.

piano. forte.

piano. forte. piano. forte.

XXVI. Pro pluribus SS. Martyribus per Annum.

Moderato.

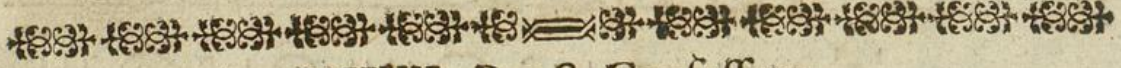

XXVII. Pro S. Confessore.

* K 2

tr. tr. tr. tr. tr. tr.

forte.

3

tr.

1 1 1 1

1

XXVIII. De S. Confessore.

Cantabile Adagio.

tr. tr. tr. tr. tr. tr.

piano. forte. piano.

tr. tr. tr. tr. tr. tr.

forte. piano.

3

1 1 1 1

1

forte. piano.

forte.

tr. tr. tr. tr. tr. tr.

piano. forte.

1 1 1 1

1

piano.

forte. piano. forte.

piano.

fr. piano. fr. piano. fr. piano.

forte. piano.

forte. piano.

forte.

piano. forte. piano. forte.

tr.

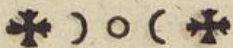

XXIX. De S. Virgine.

Moderato.

fr. piano. fr. piano. fr. pia. fr. pia. forte. piano. forte.

XXX. De S. Virgine & Vidua.

Andante Staccato.

piano. forte. piano. forte. piano.

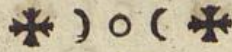

XXXI. De Dedicacione Ecclesiae.

Allegretto.

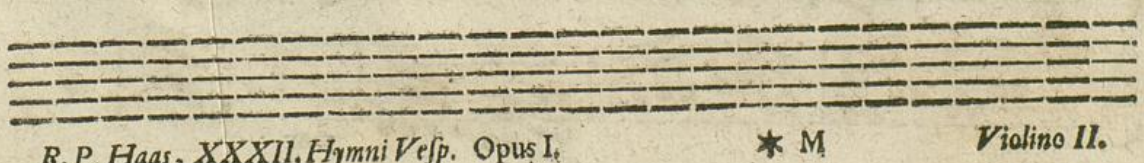
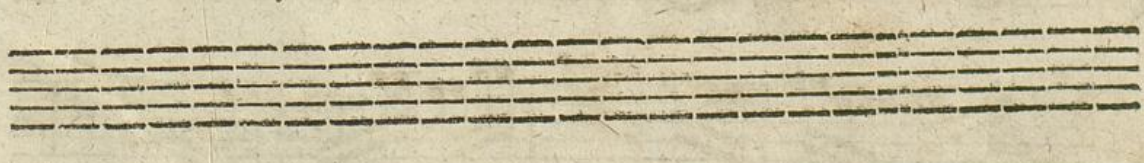
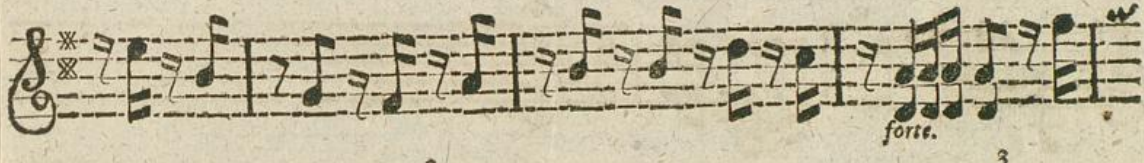

XXXII. De Dedicacione Ecclesiae.

Allegro Affai.

Soli Deo Honor & Gloria.

