Badische Landesbibliothek Karlsruhe

Digitale Sammlung der Badischen Landesbibliothek Karlsruhe

XXXII. HYMNI VESPERTINI DE OMNIBUS CUM DOMINI TUM SANCTORUM PRAECIPUIS FESTIS PER ANNUM OCCURRENTIBUS

Haas, Ildefons

Augustae Vindelicorum, 1764

Violoncello

urn:nbn:de:bsz:31-34241

Visual Library

R. P. Gregorÿ Schreyer
Missæ Breves.
et
R. P. Ildefonsi Haas.
Hymni Vespert.
Violinocello.
1764.

Druck 1269

Badische Landesbibliothek
Karlsruhe

SACRIFICIUM MATUTINUM,

SEU

MISSÆ VI.

BREVES

à

Quatuor Vocibus ordinariis,
Violinis duobus obligatis,
Clarinis duobus aut Cornibus ad libitum,
cum duplici Basso,

juxta modernum Stylum,

A

R. P. GREGORIO SCHREYER,
Ordinis SS. P. Benedicti in Exempto Monasterio Montis Sancti Andechs Professo Capitulari &c.

COMPOSITÆ.

OPUS II.

VIOLONCELLO.

Anno à Partu Virginis MDCCLXIII.
Sumptibus MATTHÆI RIEGER, Bibliopolæ.

Badische Landesbibliothek
Karlsruhe

SACRIFICIUM MATUTINUM,

SEU

MISSÆ VI.

BREVES

à

Quatuor Vocibus ordinariis,

Violinis duobus obligatis,

Clarinis duobus aut Cornibus ad libitum,

cum duplici Basso,

Viuvis modernis Styluni,

A

R. P. GREGORIO SCHREYER,

Ordinis SS. P. Benedicti in Exempta Monasterii Sancti Udalrici

Professo Capellano &c.

COMPOSITÆ

OPUS II.

VIOLONCELLO.

F. F. Hofbibliothek
Donaueschingen

Badische Landesbibliothek
Karlsruhe

VIOLONCELLO.

MISSA I.

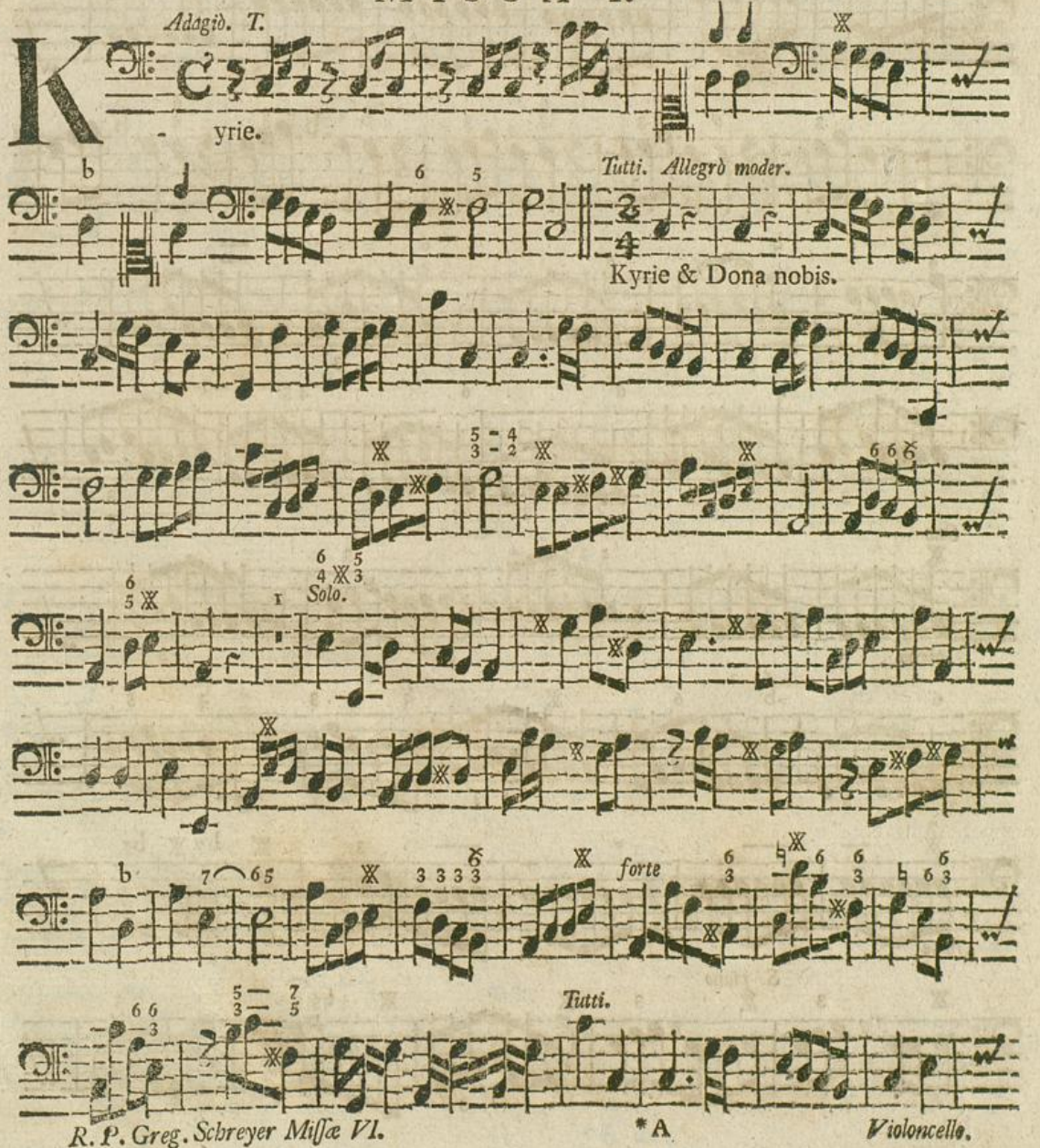

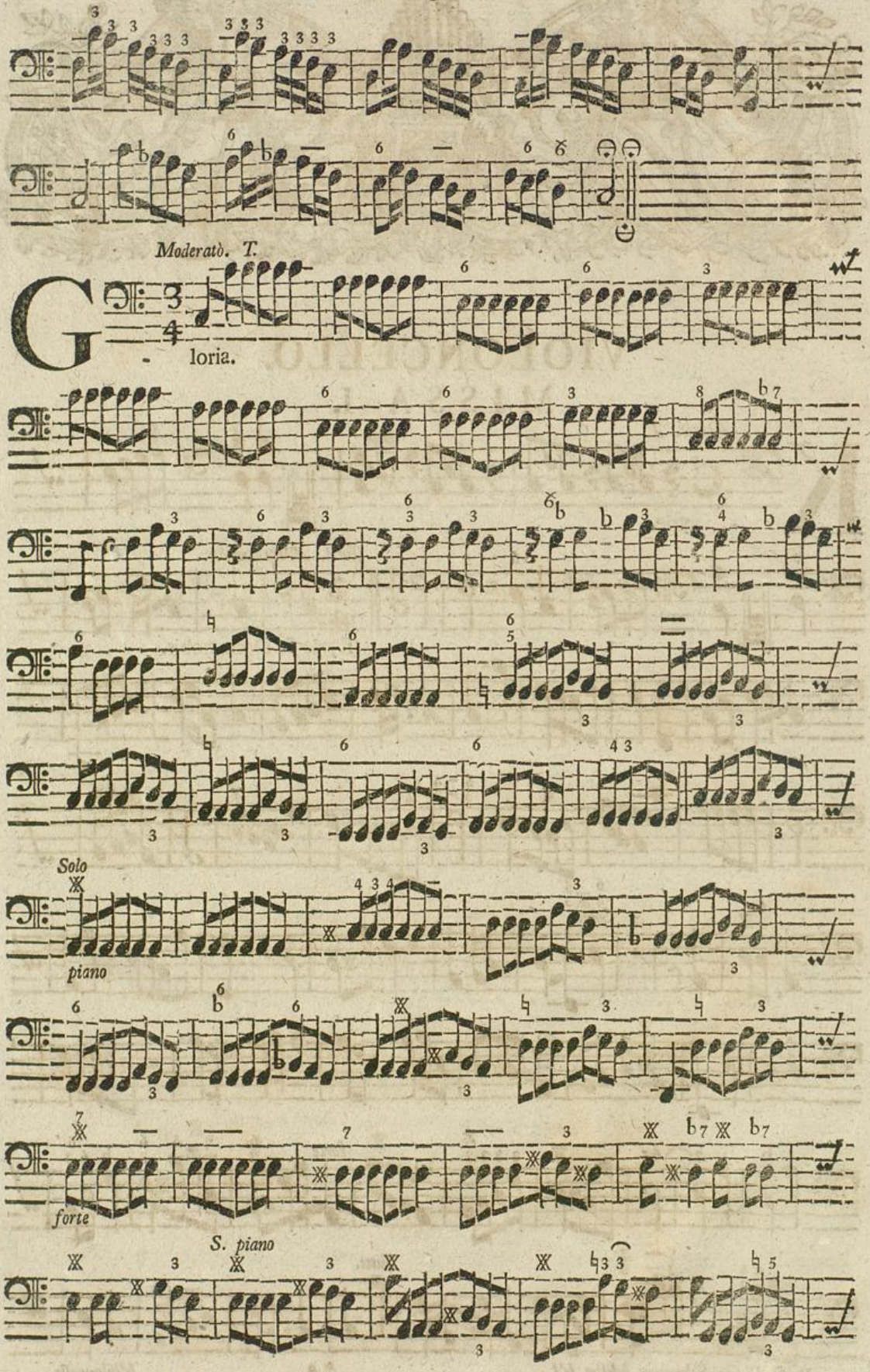

Badische Landesbibliothek
Karlsruhe

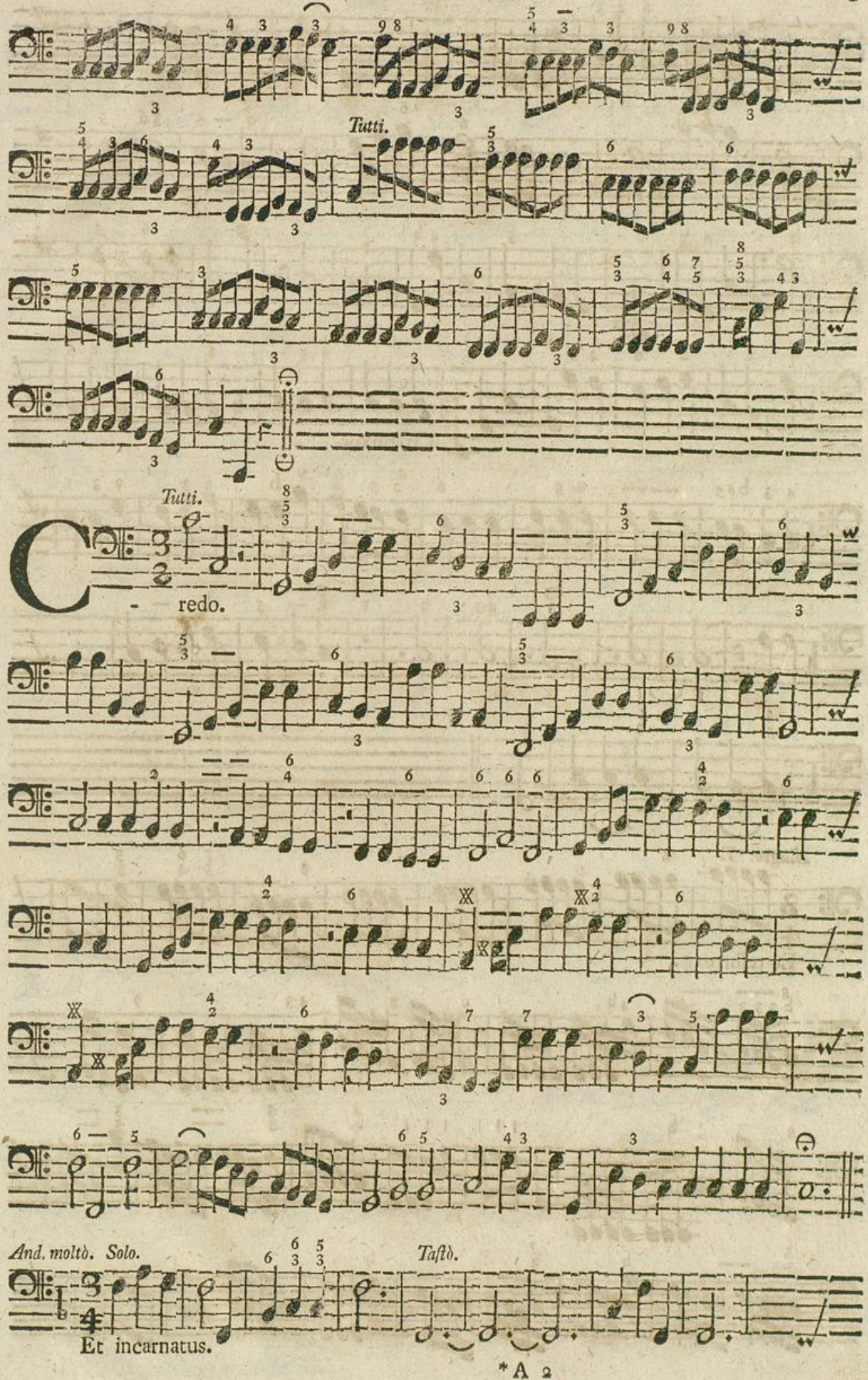
Tutti.
Tutti.
redo.
And. moltò. Solo.
Taſtò.
Et incarnatus.

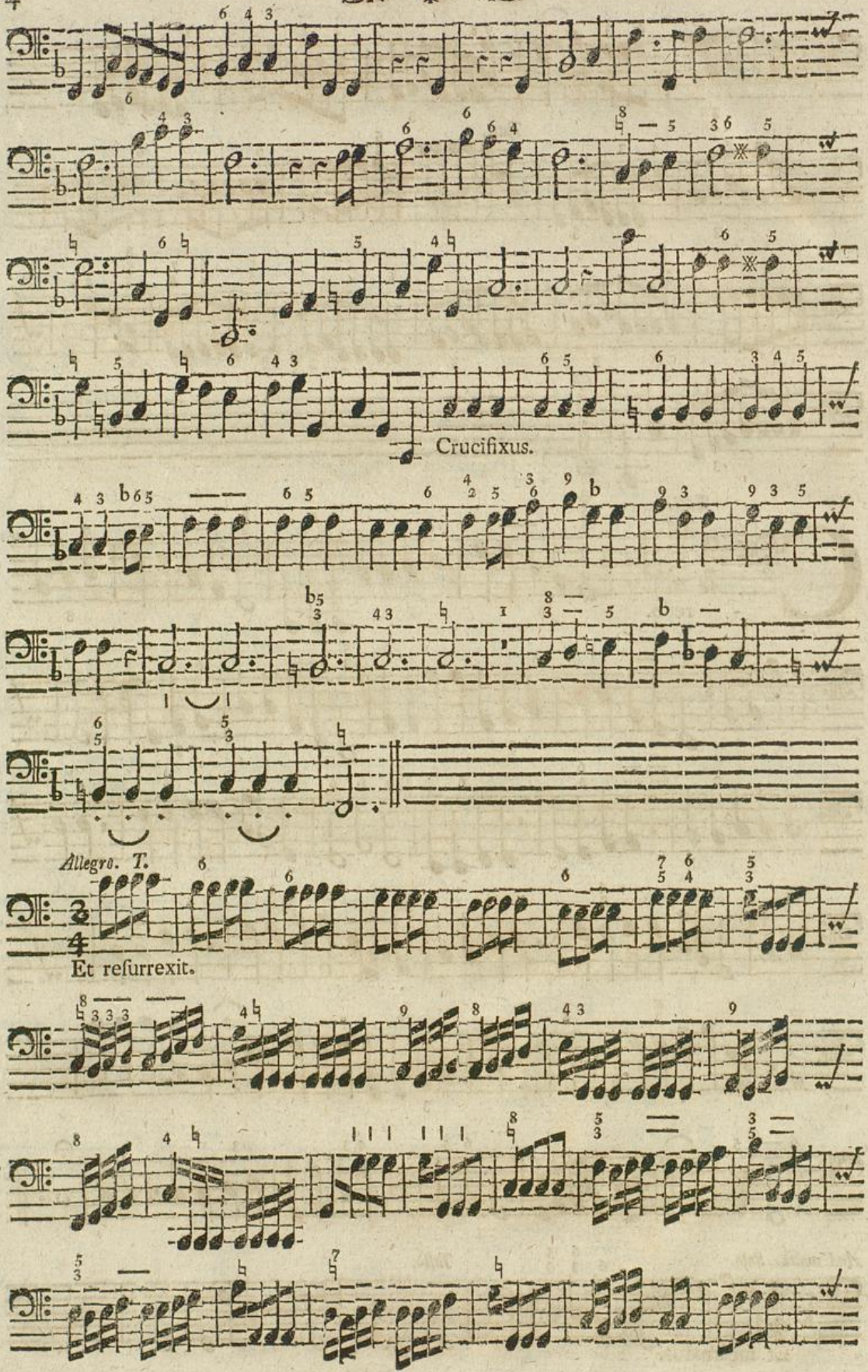

Badische Landesbibliothek
Karlsruhe

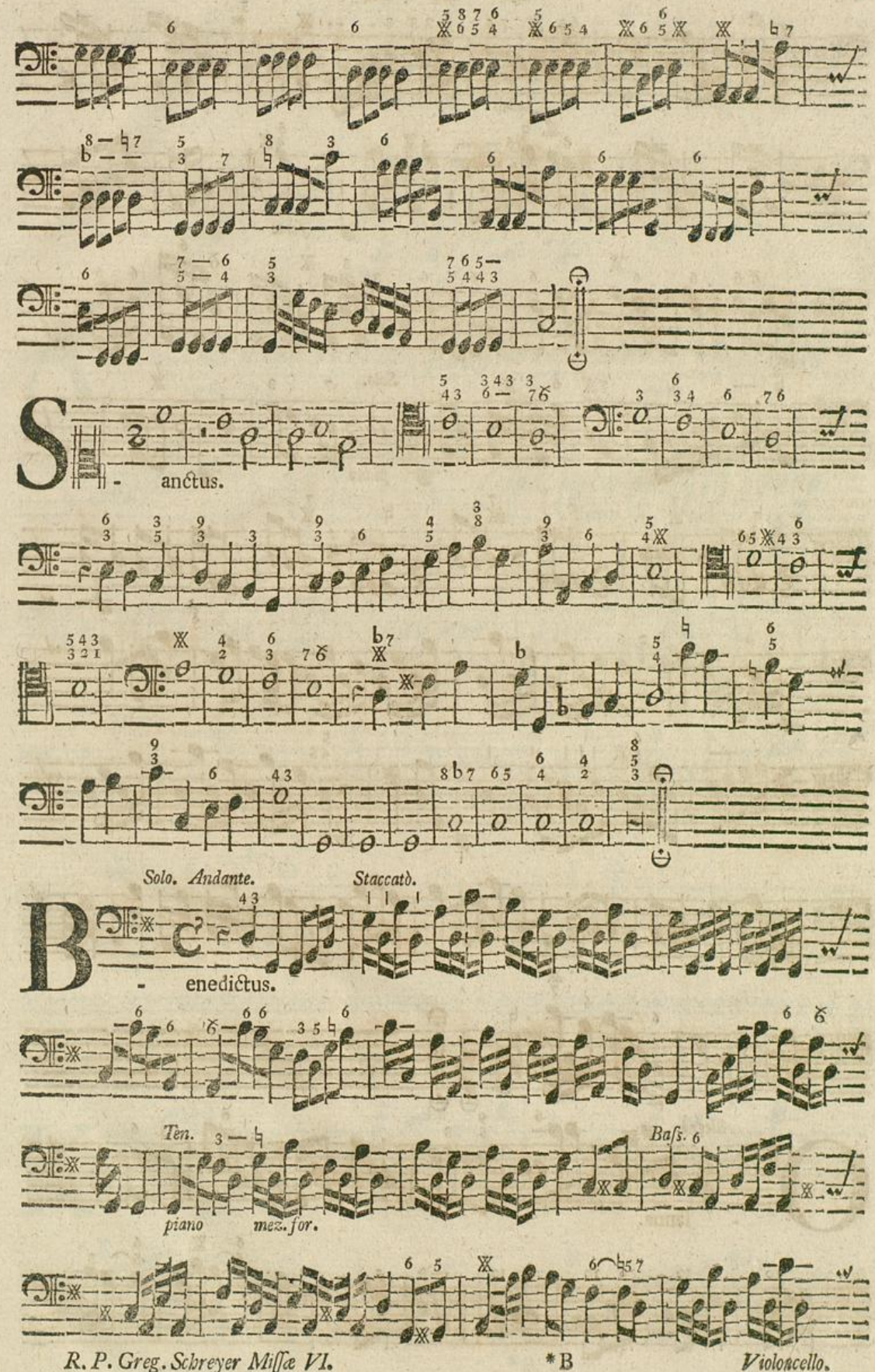
S - anctus.
Solo. Andante.
Staccatò.
B - enedictus.
Ten.
Baſs.
piano
mez. for.

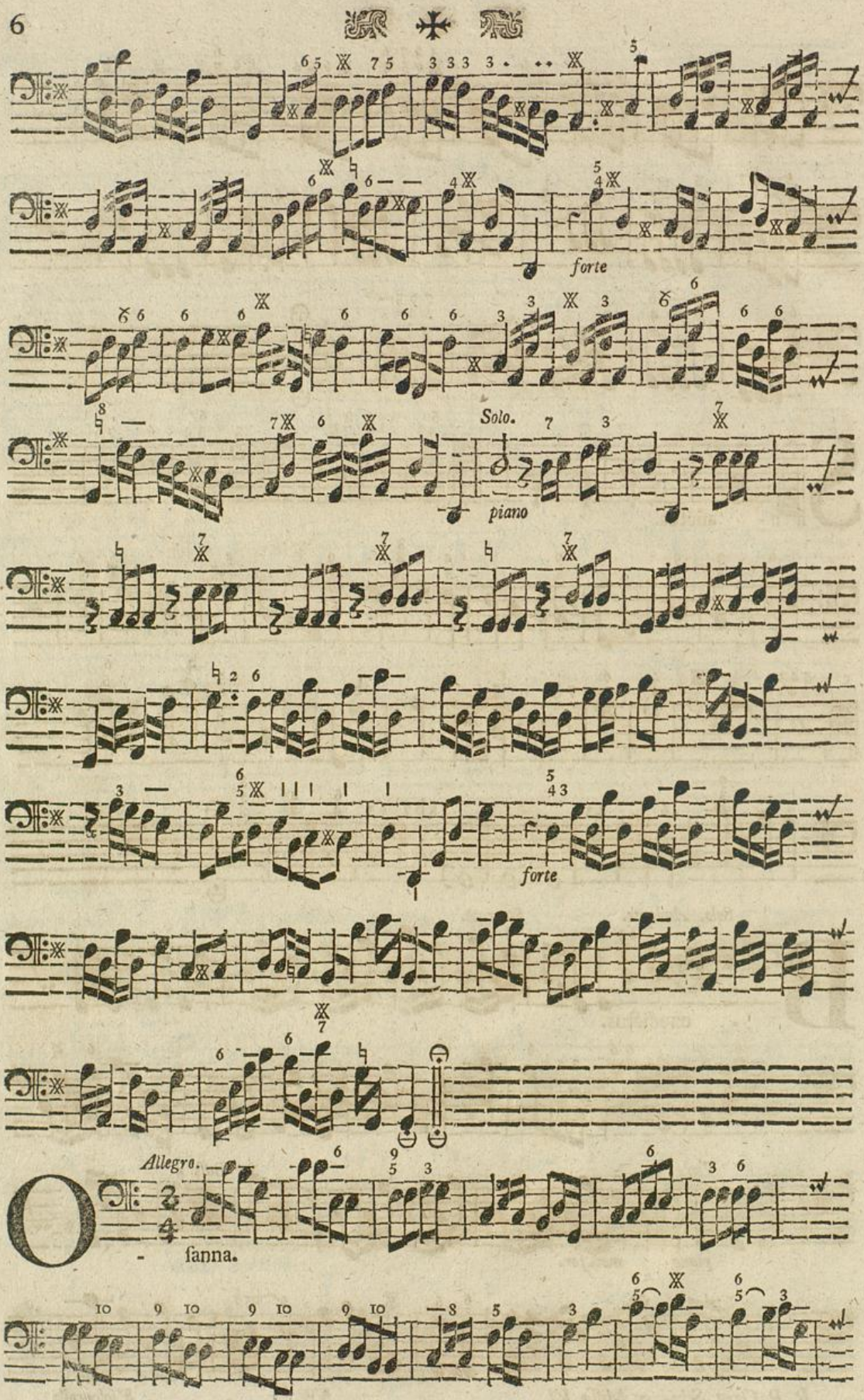

Badische Landesbibliothek
Karlsruhe

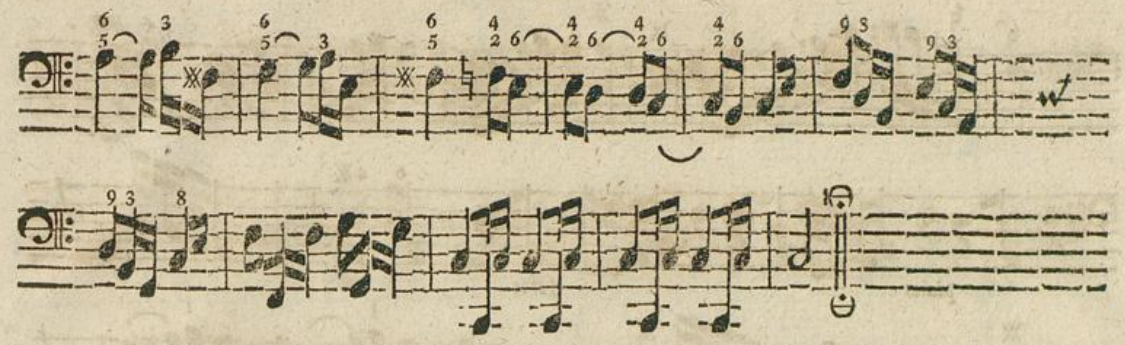

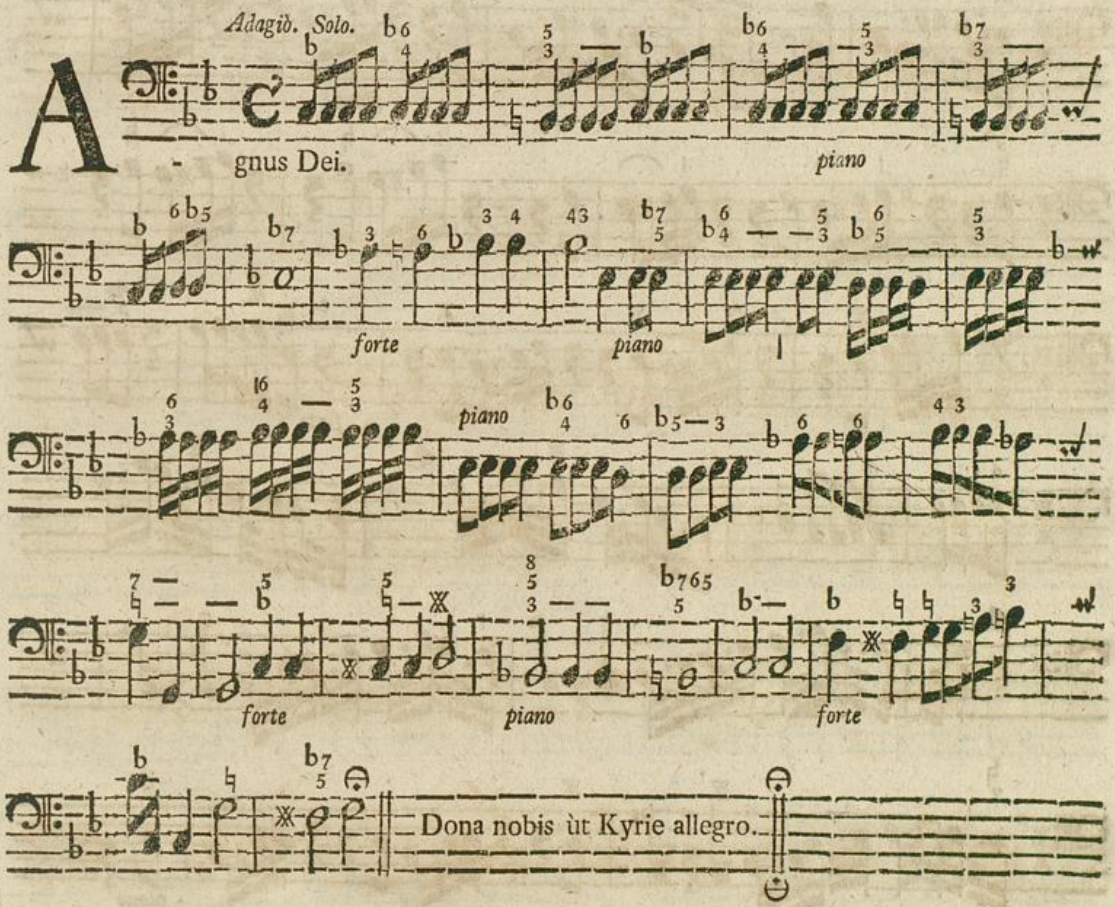
Adagiò. Solo.
A
- gnus Dei.
piano
forte
piano
piano
forte
piano
forte

Dona nobis ùt Kyrie allegro.

MISSA II.

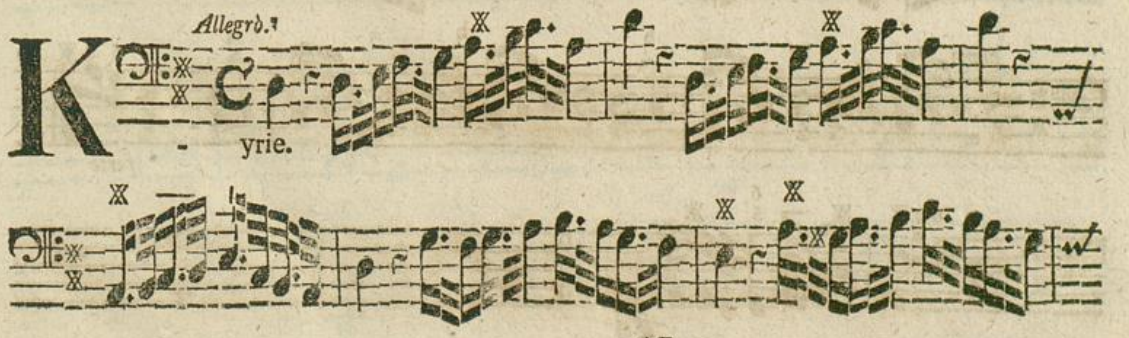
Allegrò.
K
- yrie.

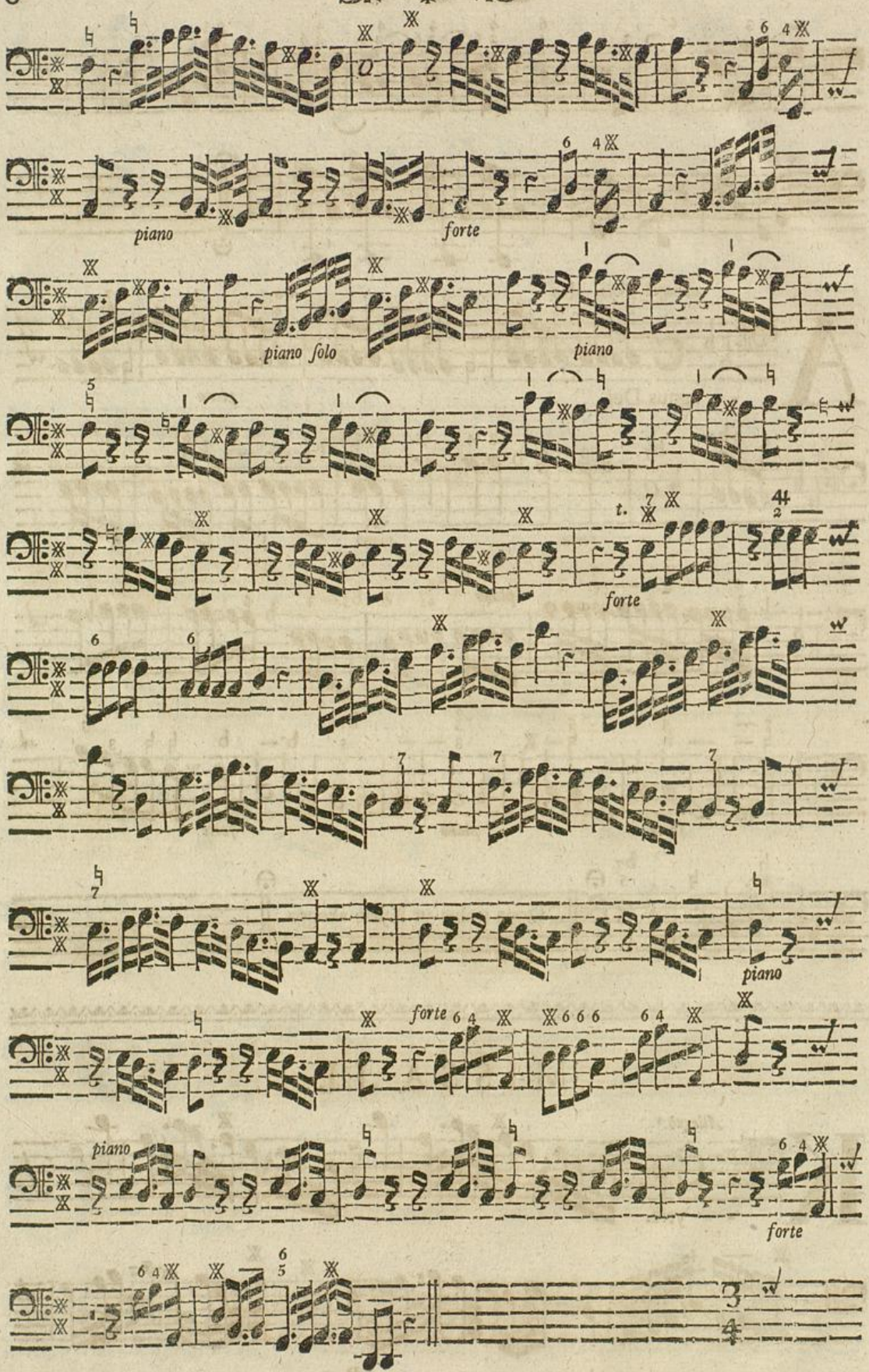

Badische Landesbibliothek
Karlsruhe

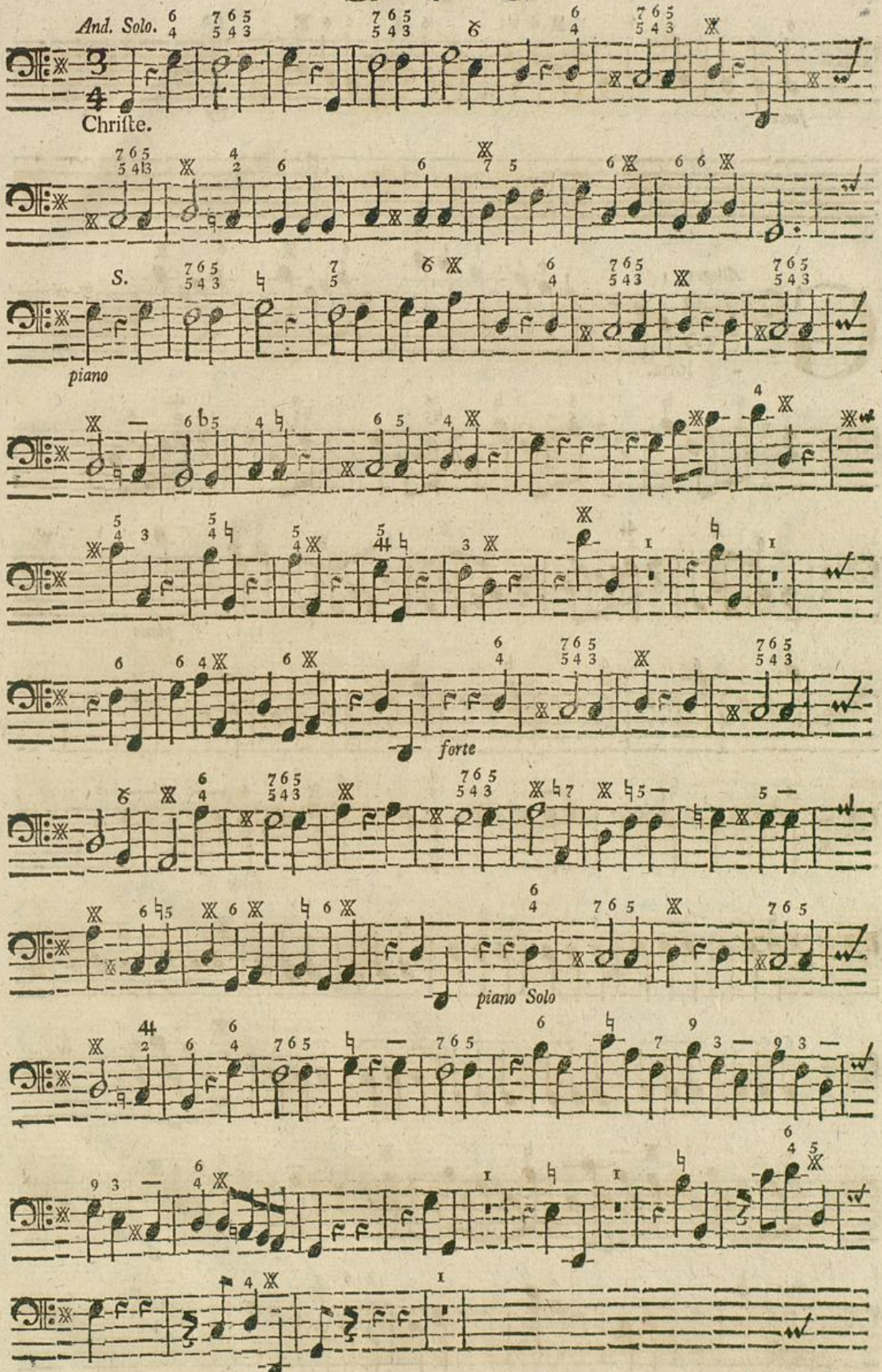
And. Solo.
Chriſte.
S.
piano
forte
piano Solo

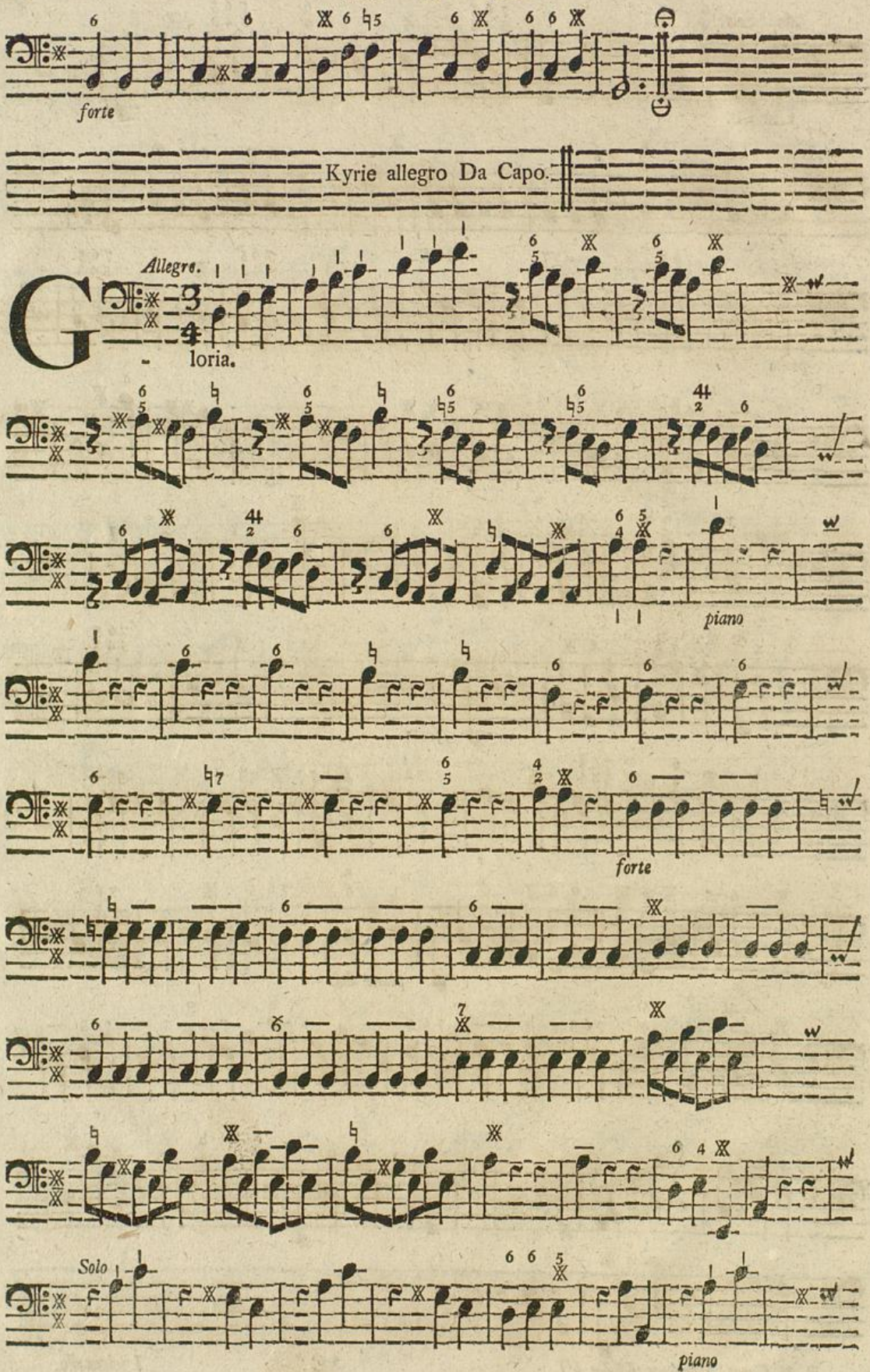

Badische Landesbibliothek
Karlsruhe

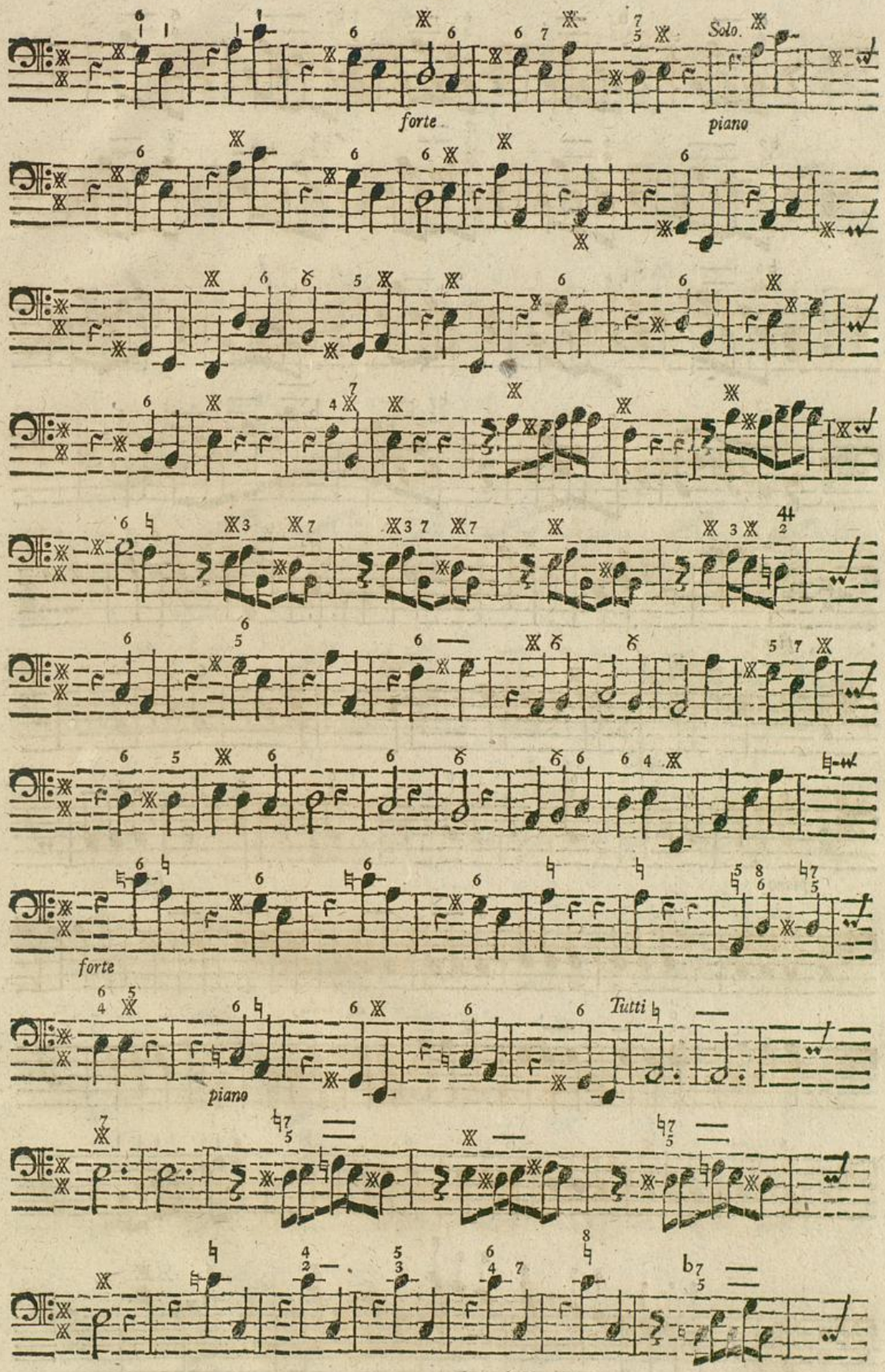
Solo.
forte
piano
forte
Tutti
piano

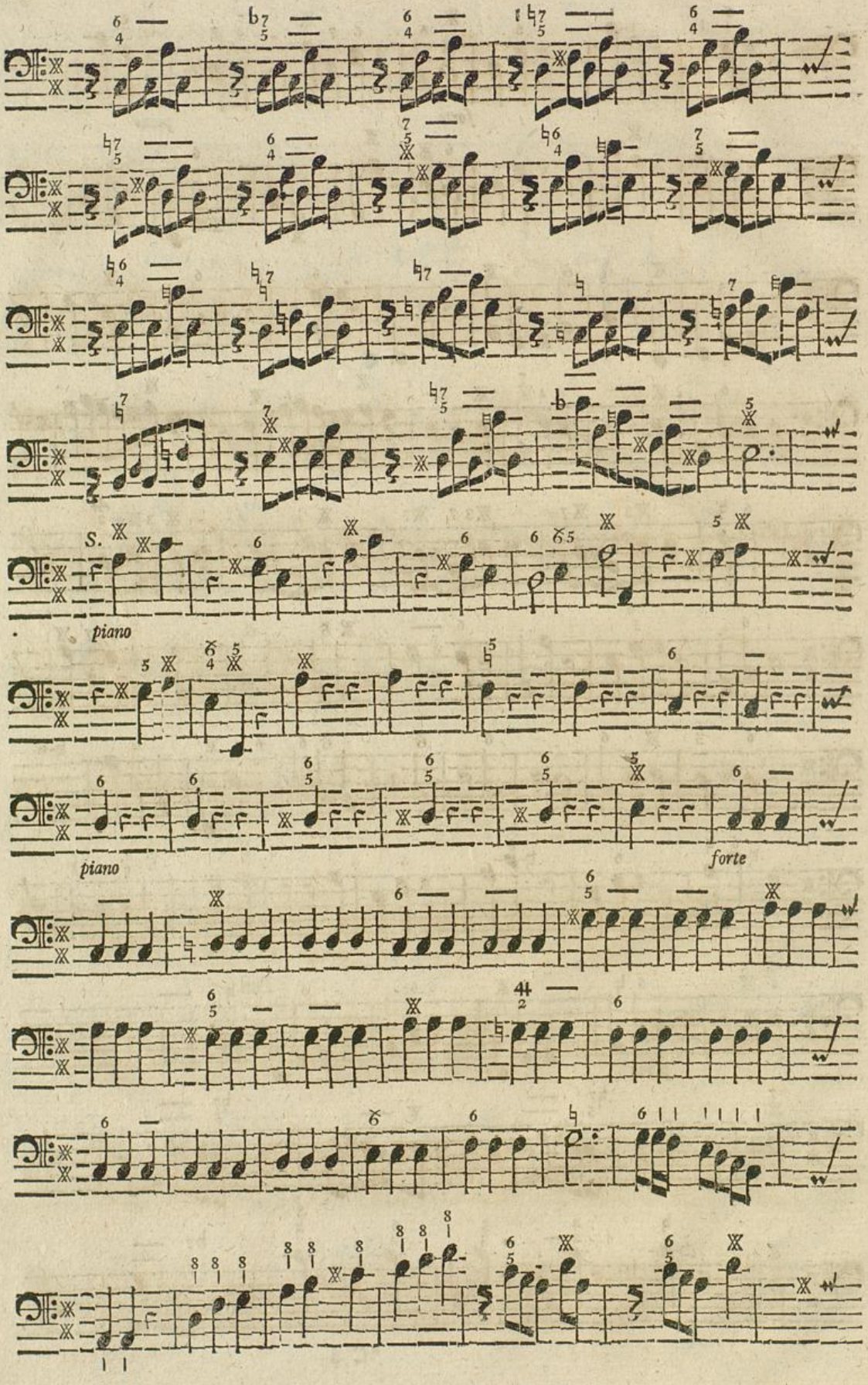

Badische Landesbibliothek
Karlsruhe

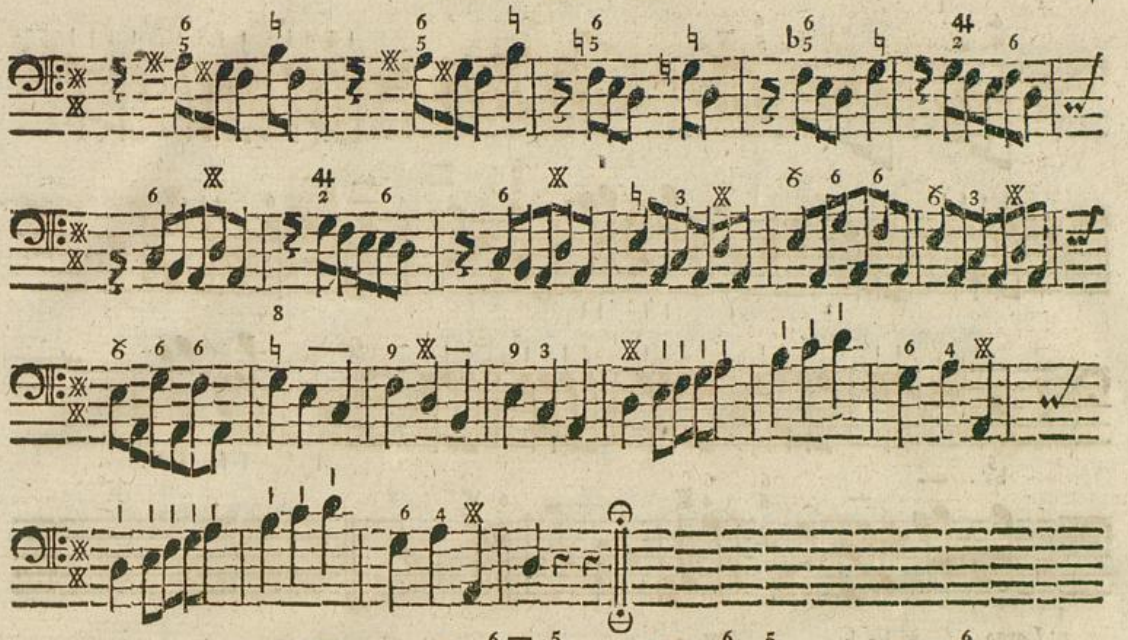

Allegrò.

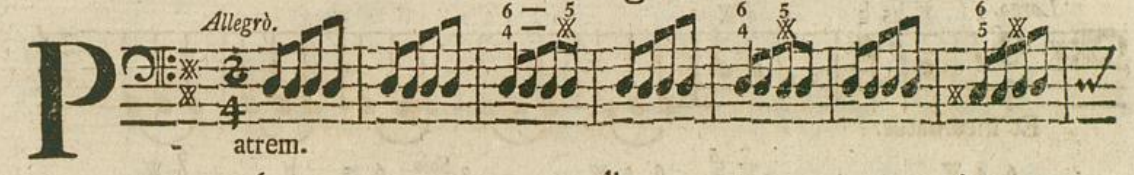

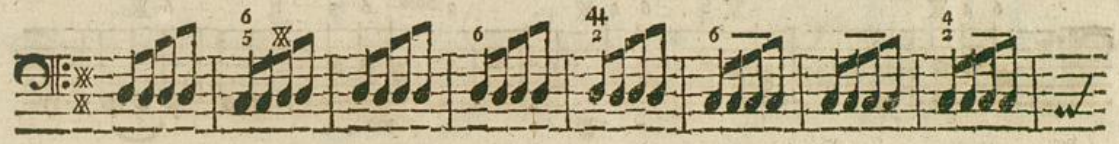

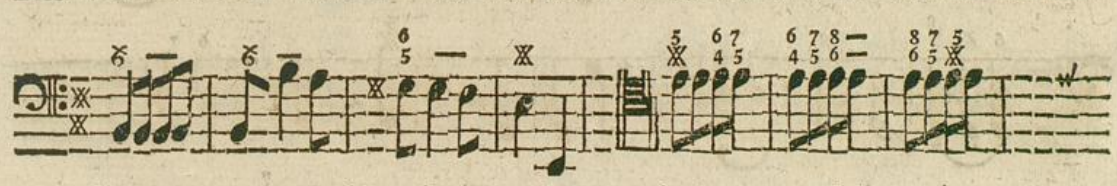

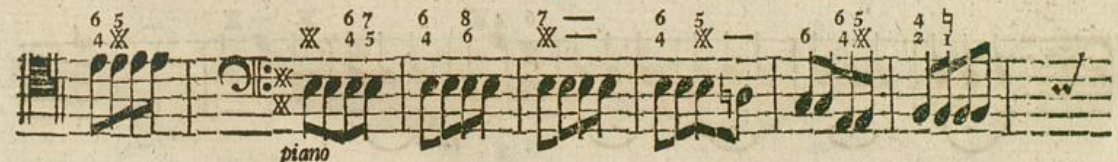

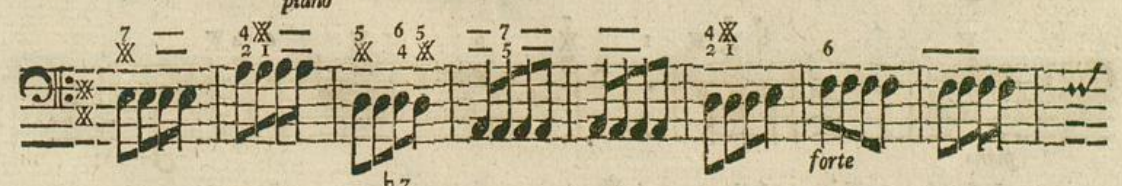

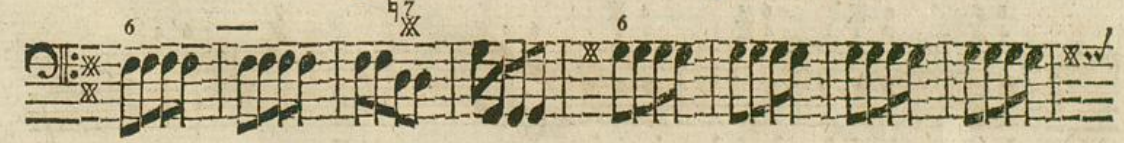

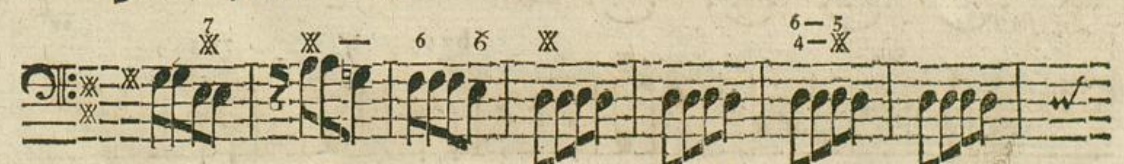

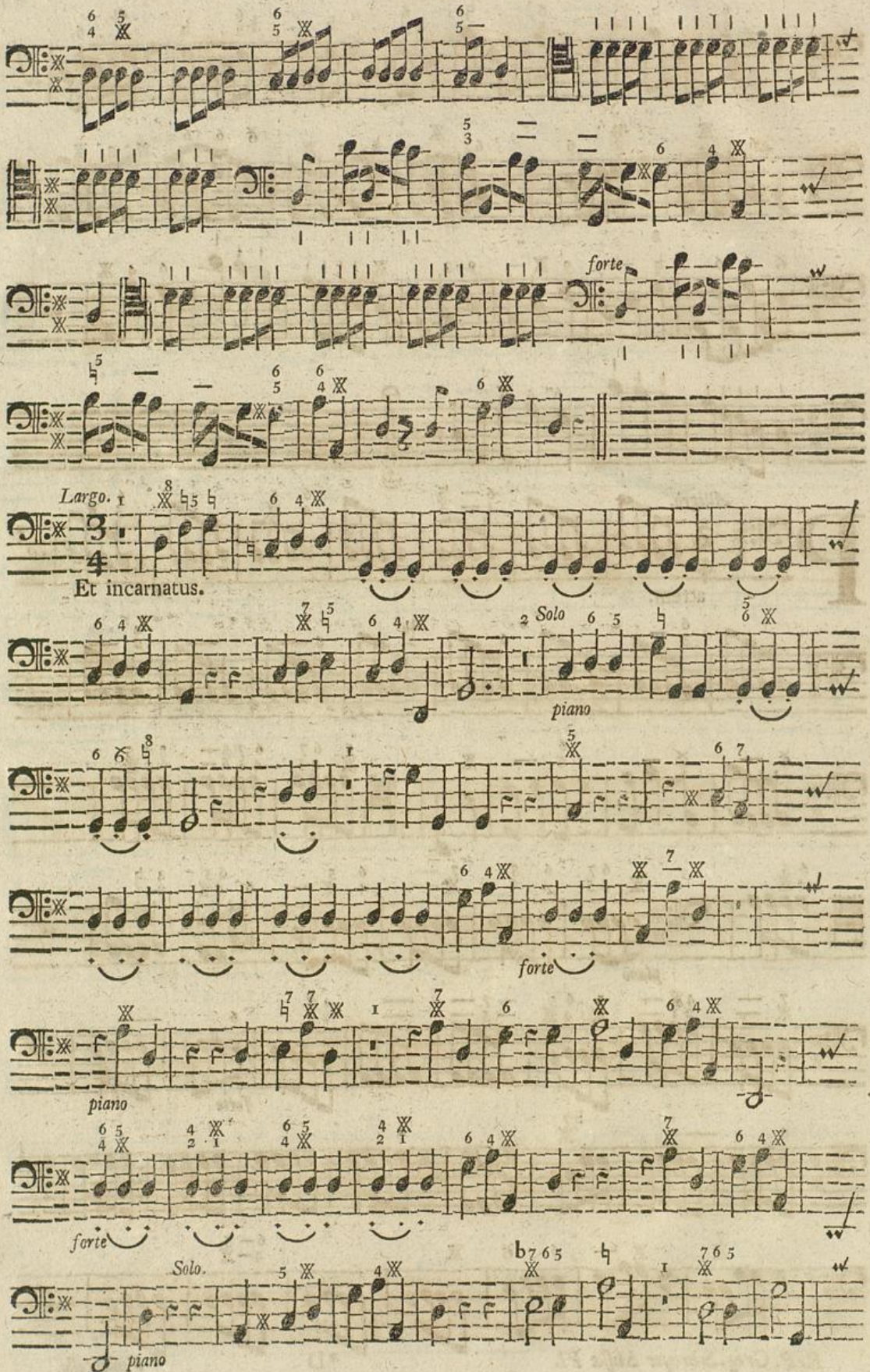

Badische Landesbibliothek
Karlsruhe

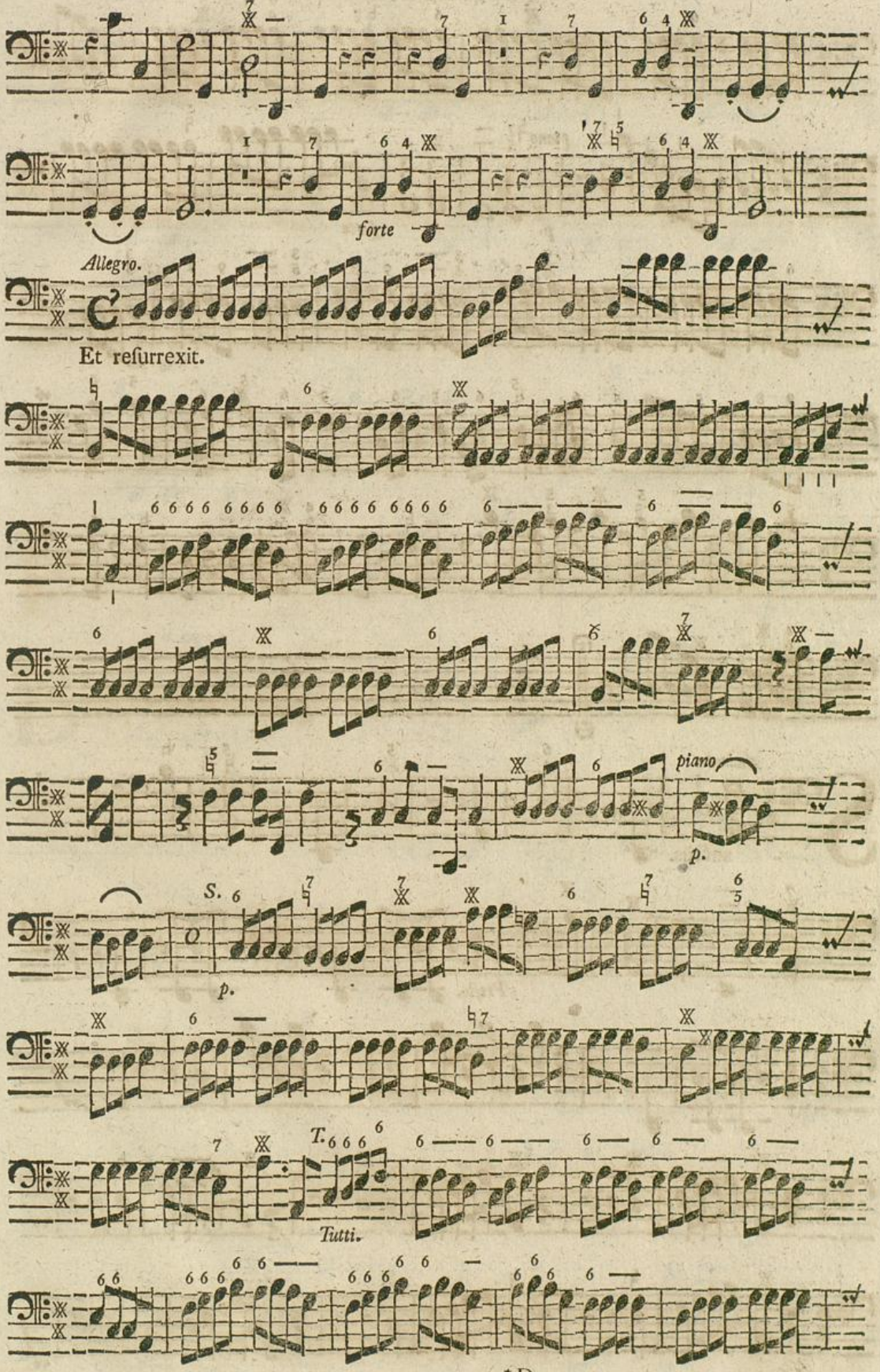
forte
Allegro.
Et resurrexit.
piano
p.
S.
p.
T.
Tutti.

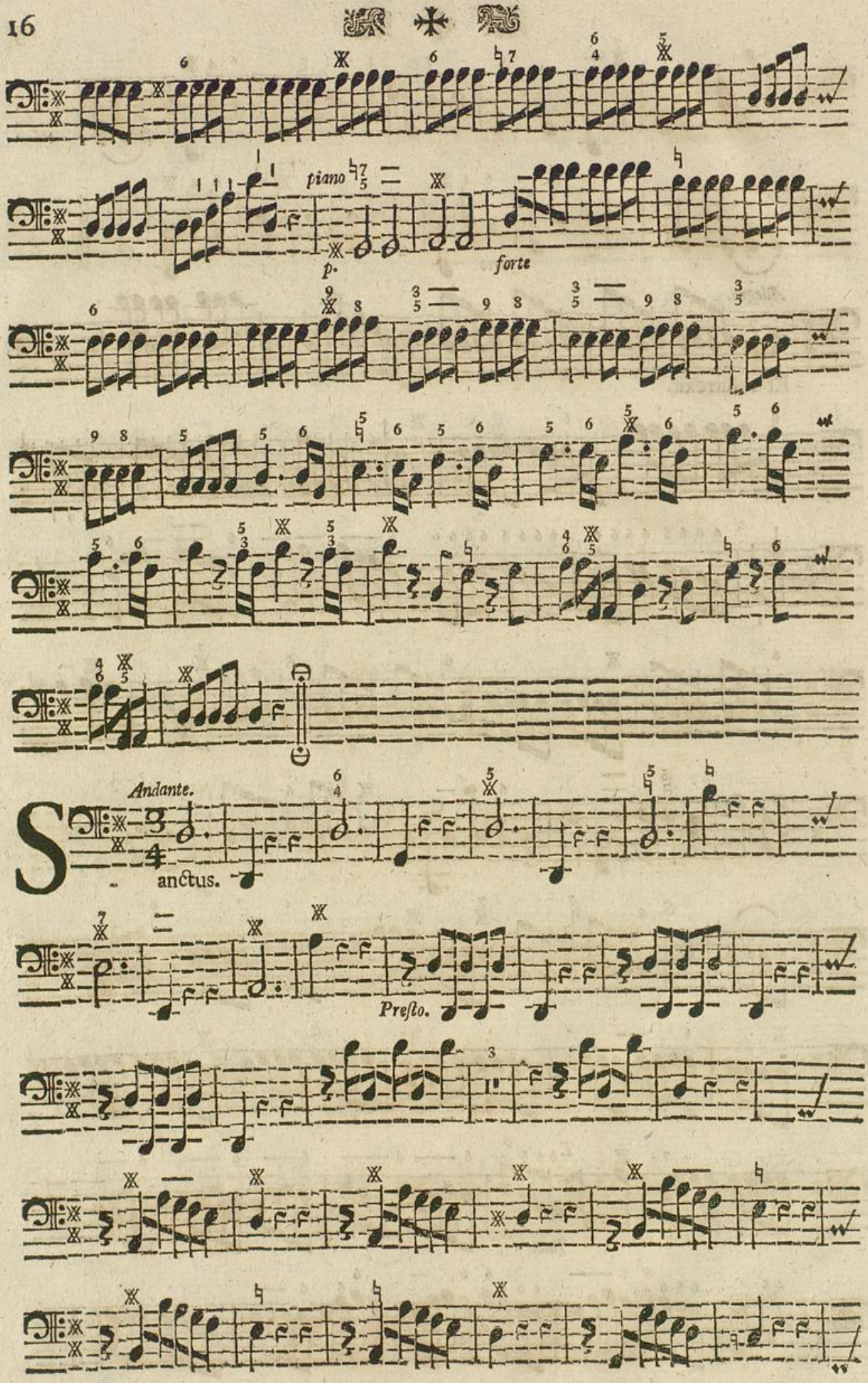

Badische Landesbibliothek
Karlsruhe

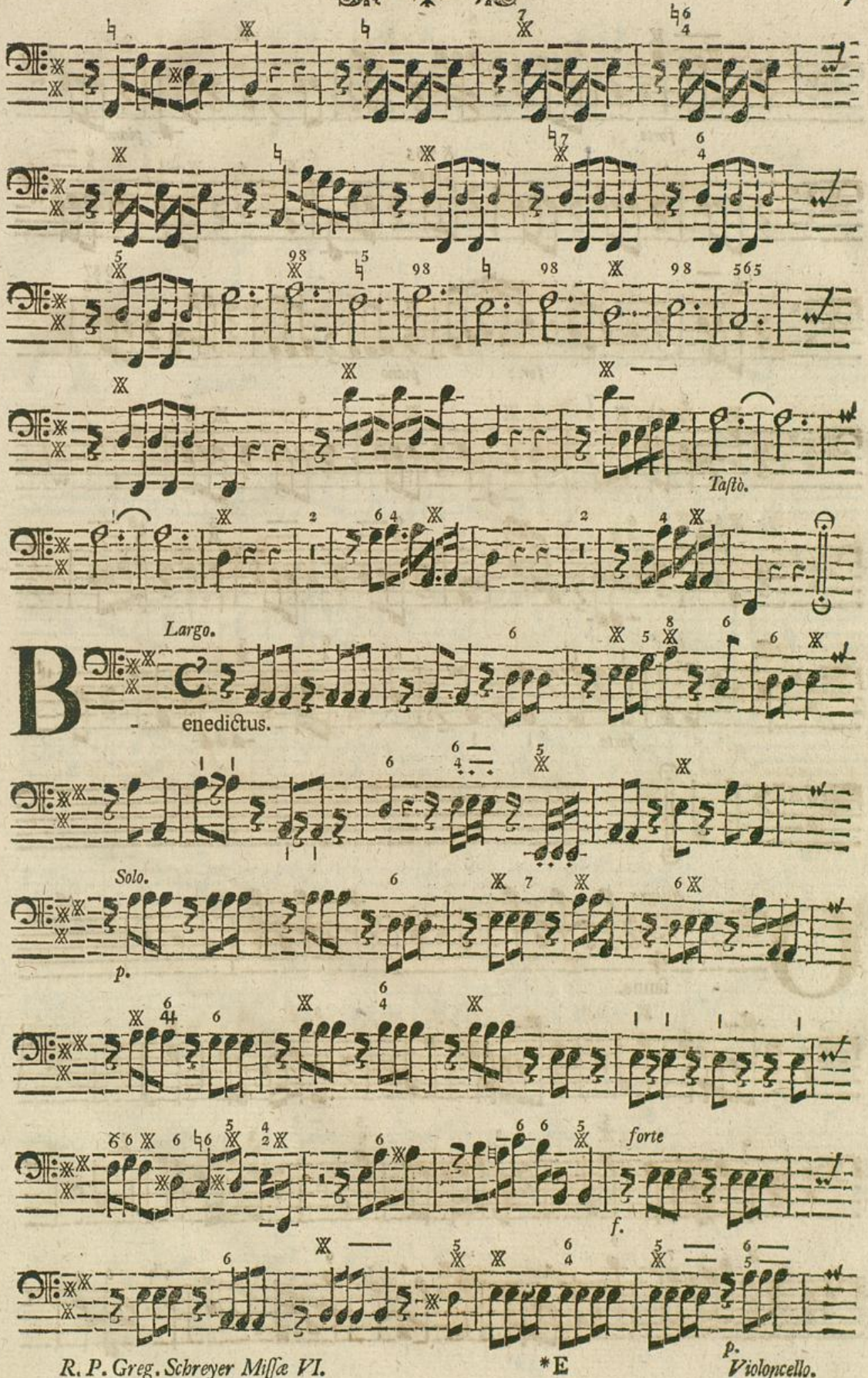
Tastò.
Largo.
Benedictus.
Solo.
p.
forte
f.
p.

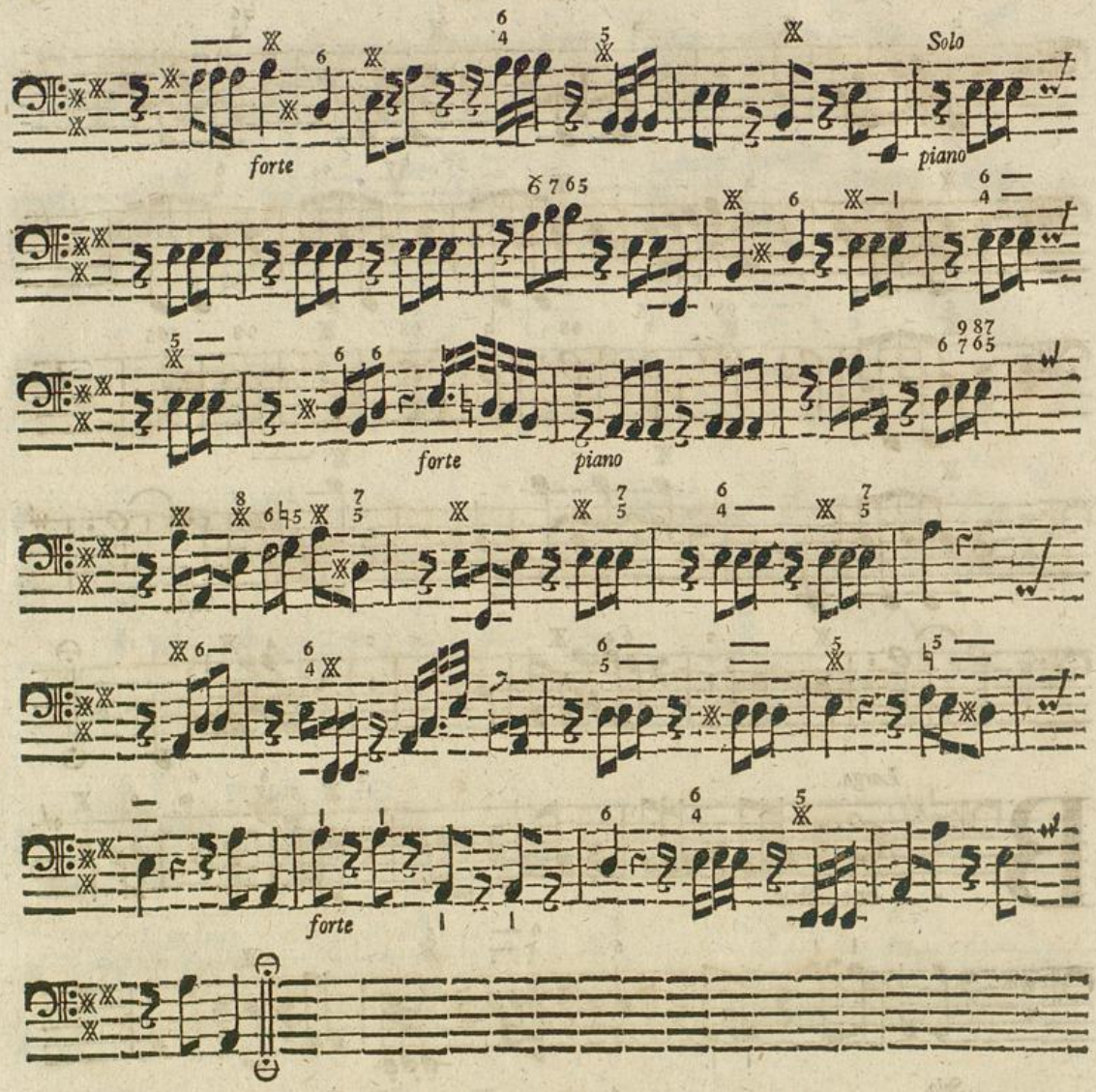
Solo
forte
piano
forte
piano
forte

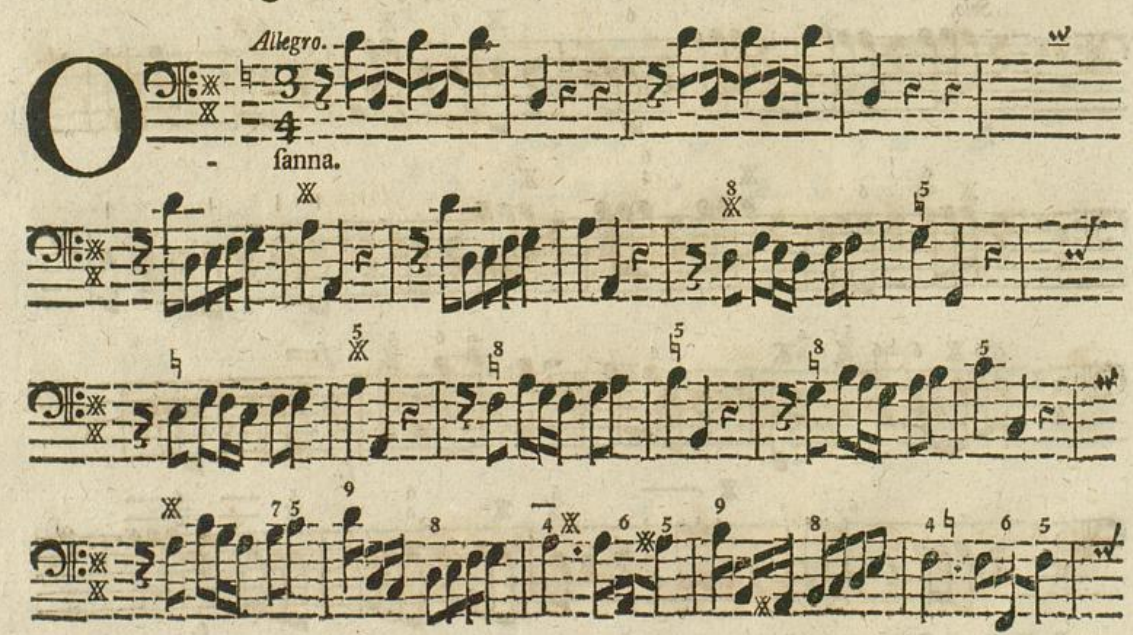
Allegro.
O
fanna.

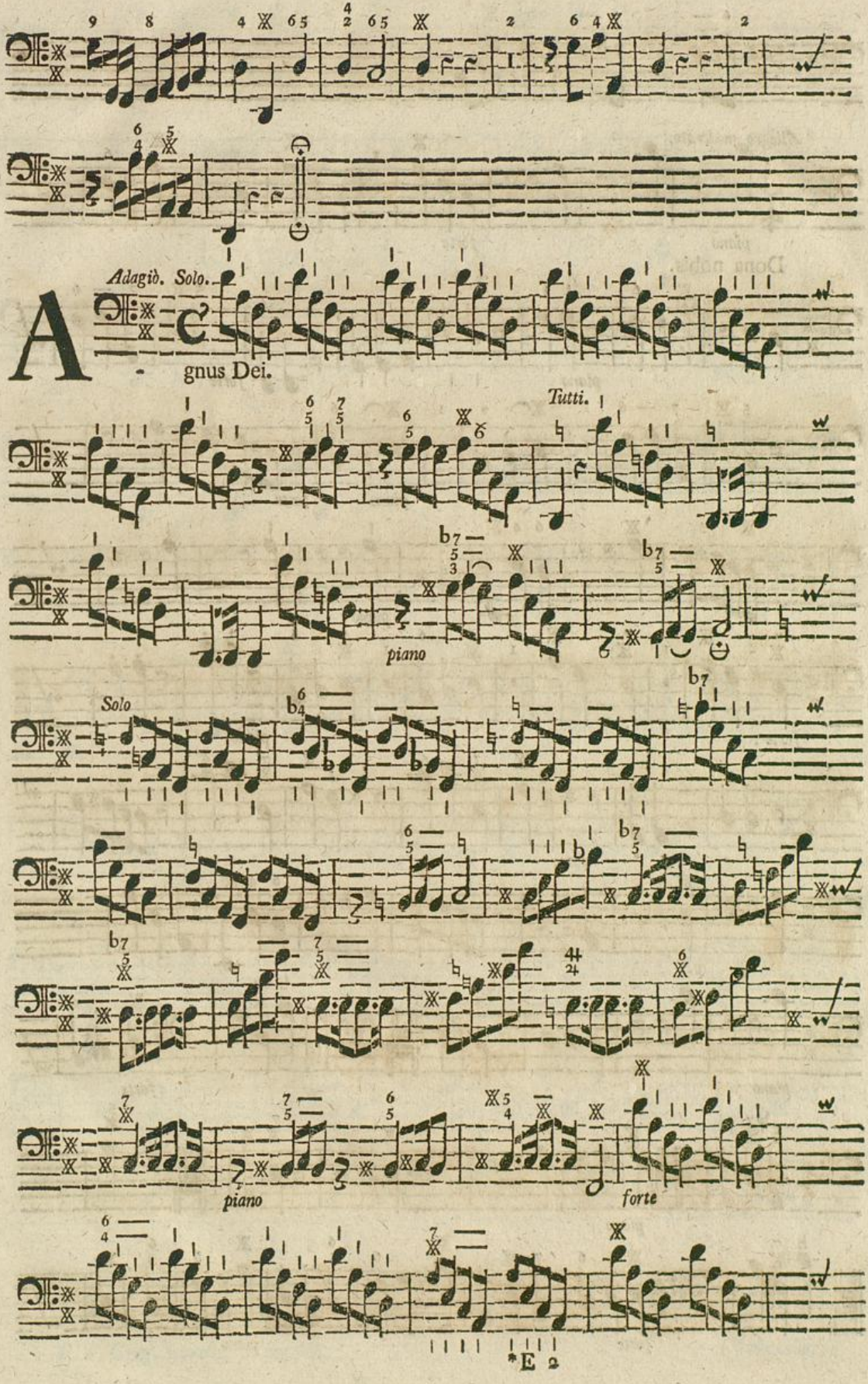
Adagiò. Solo.
Agnus Dei.
Tutti.
piano
Solo
piano
forte

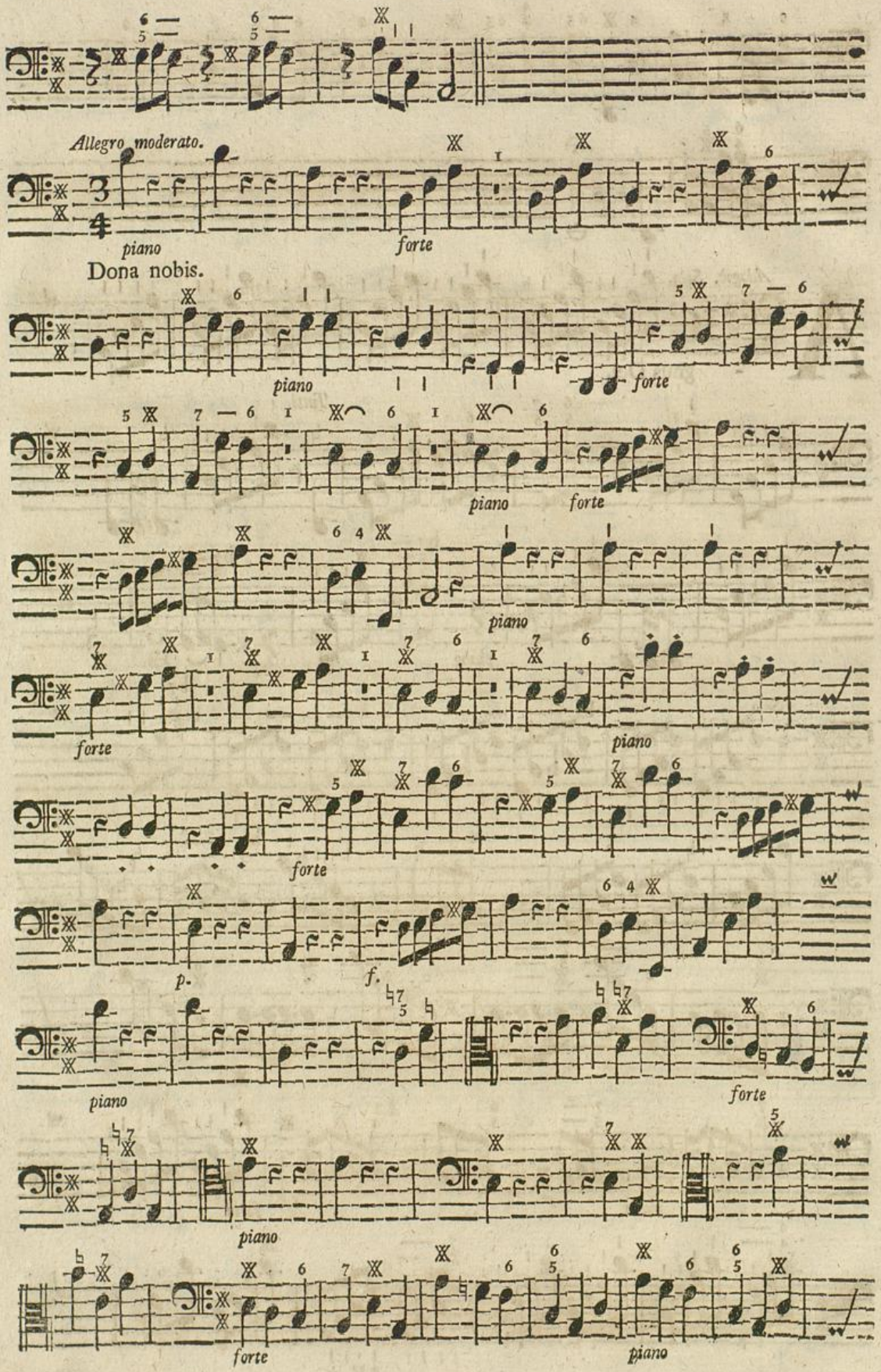

Badische Landesbibliothek
Karlsruhe

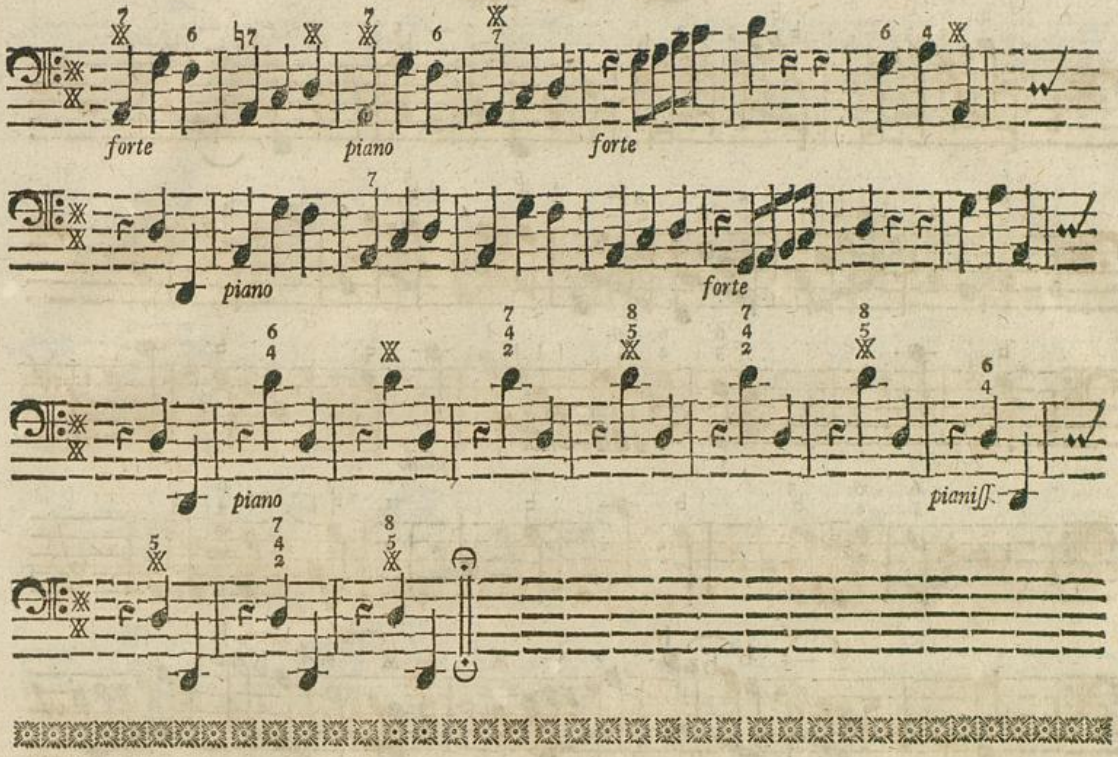
forte
piano
forte
piano
forte
piano
pianiſſ.

MISSA III.

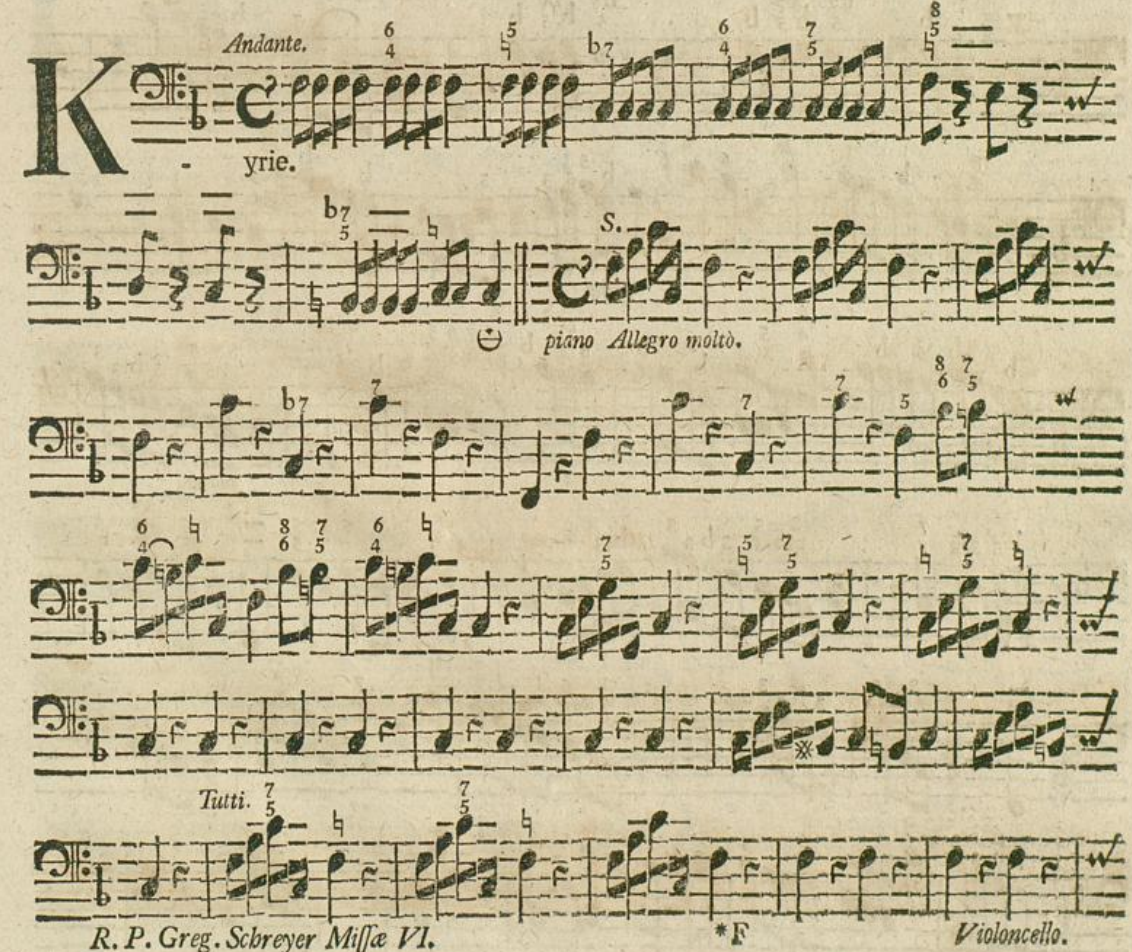
Andante.
K
yrie.
S.
piano Allegro moltò.
Tutti.

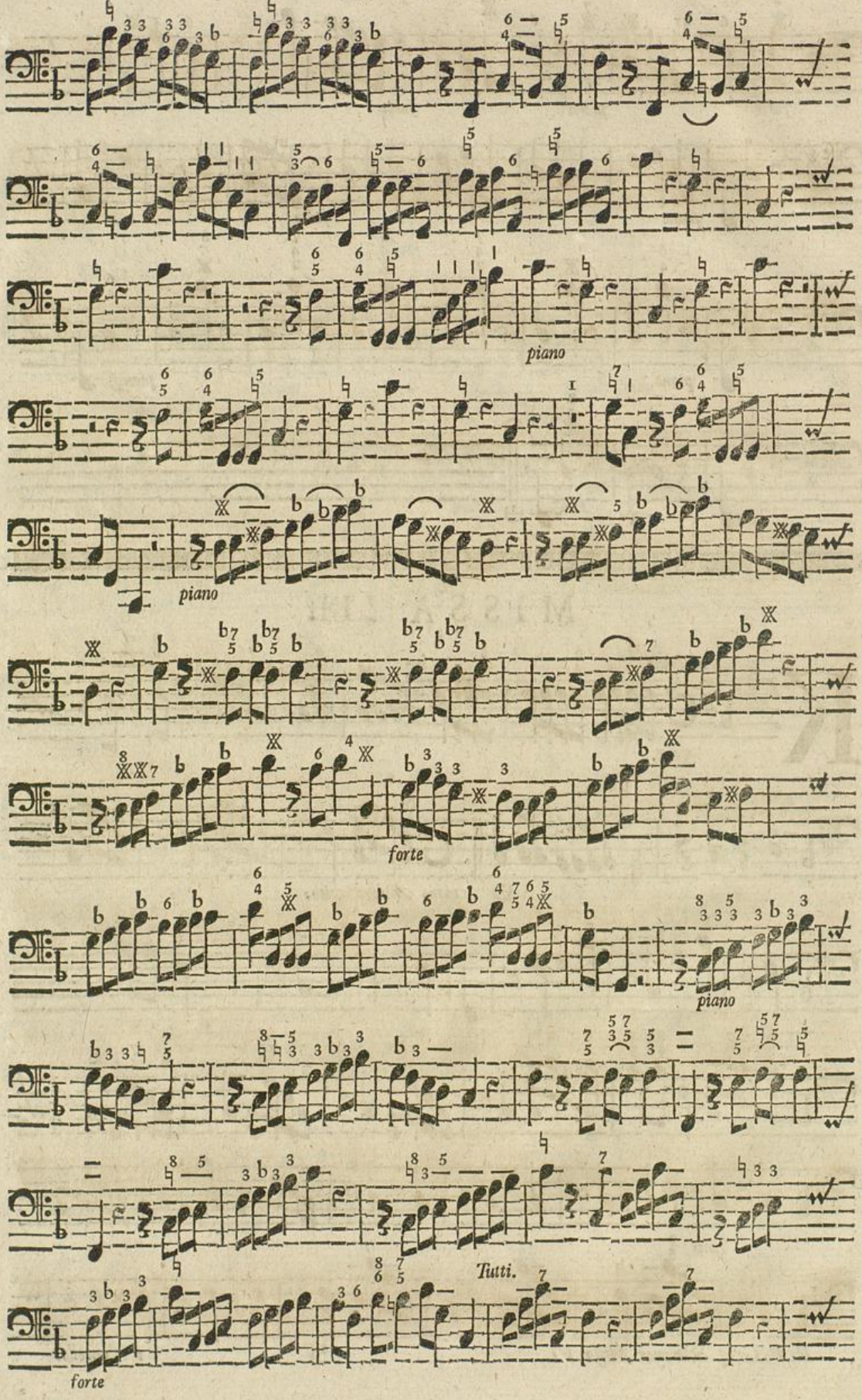

Badische Landesbibliothek
Karlsruhe

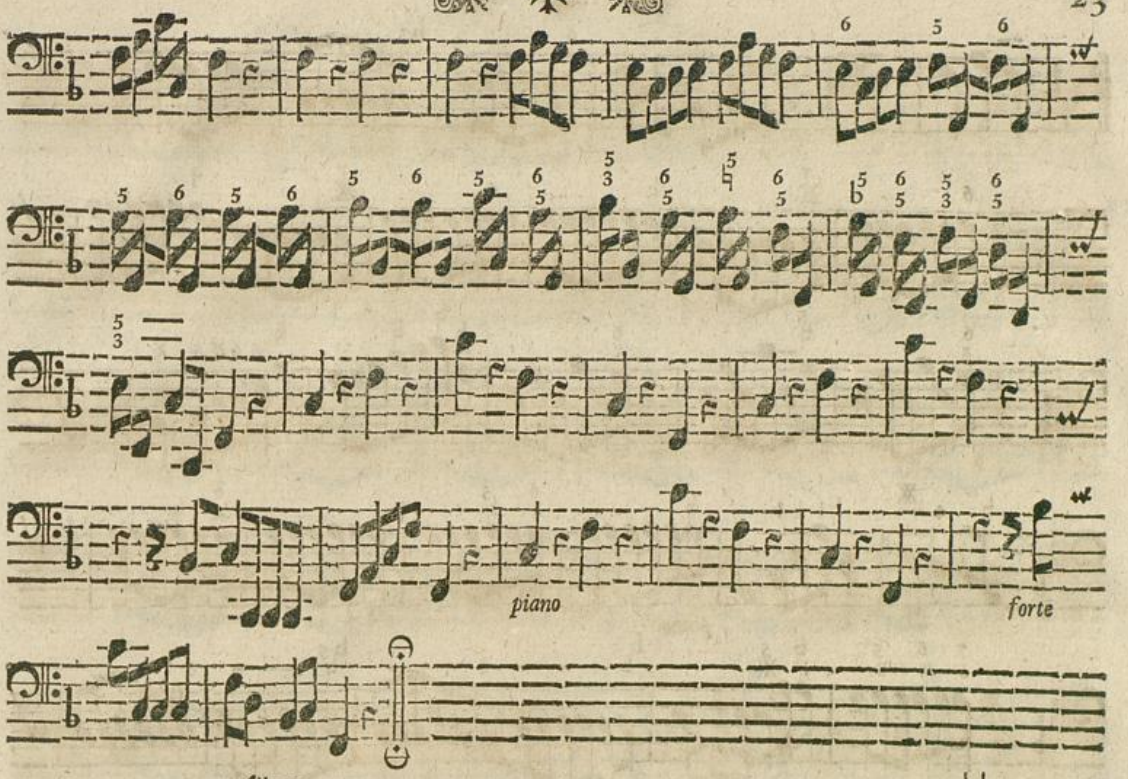

Allegro.

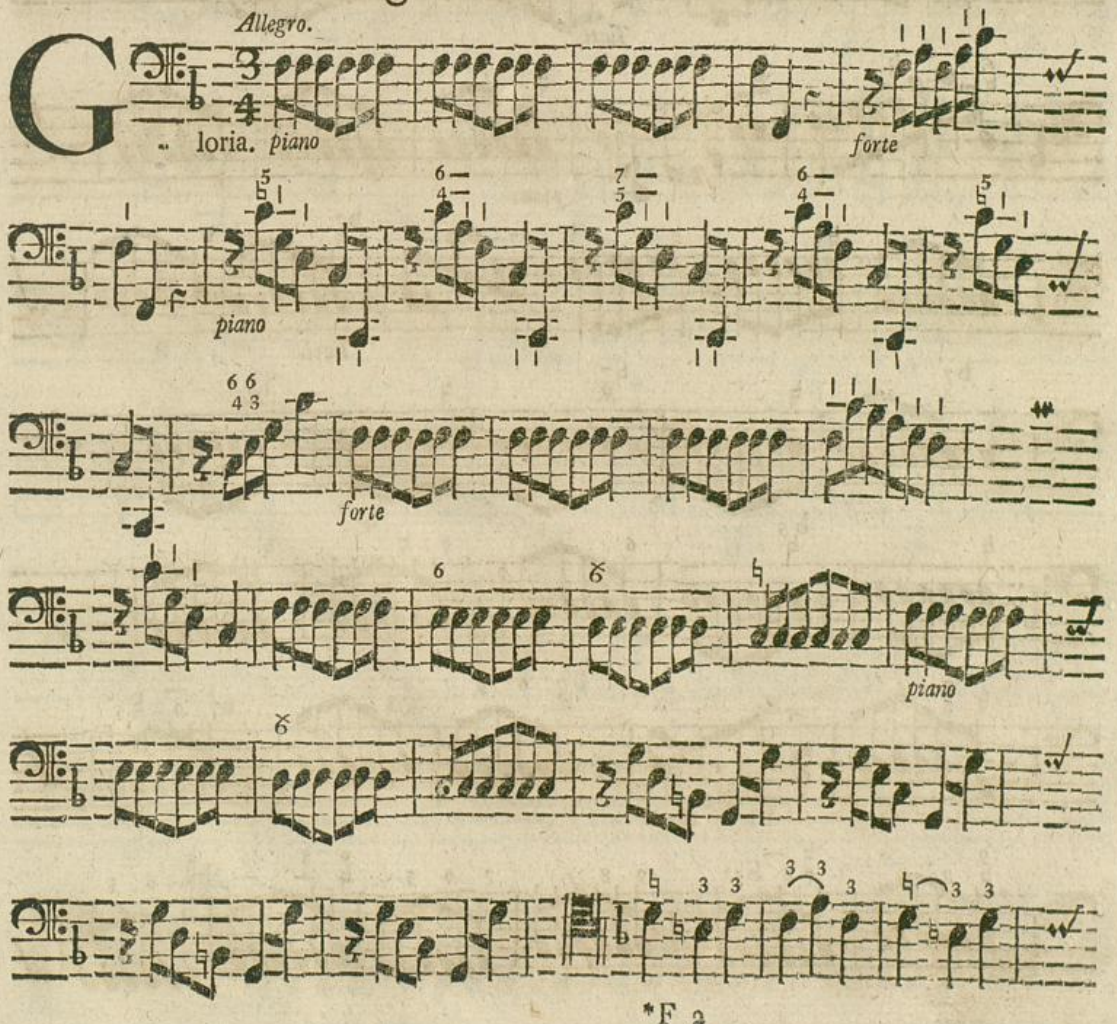

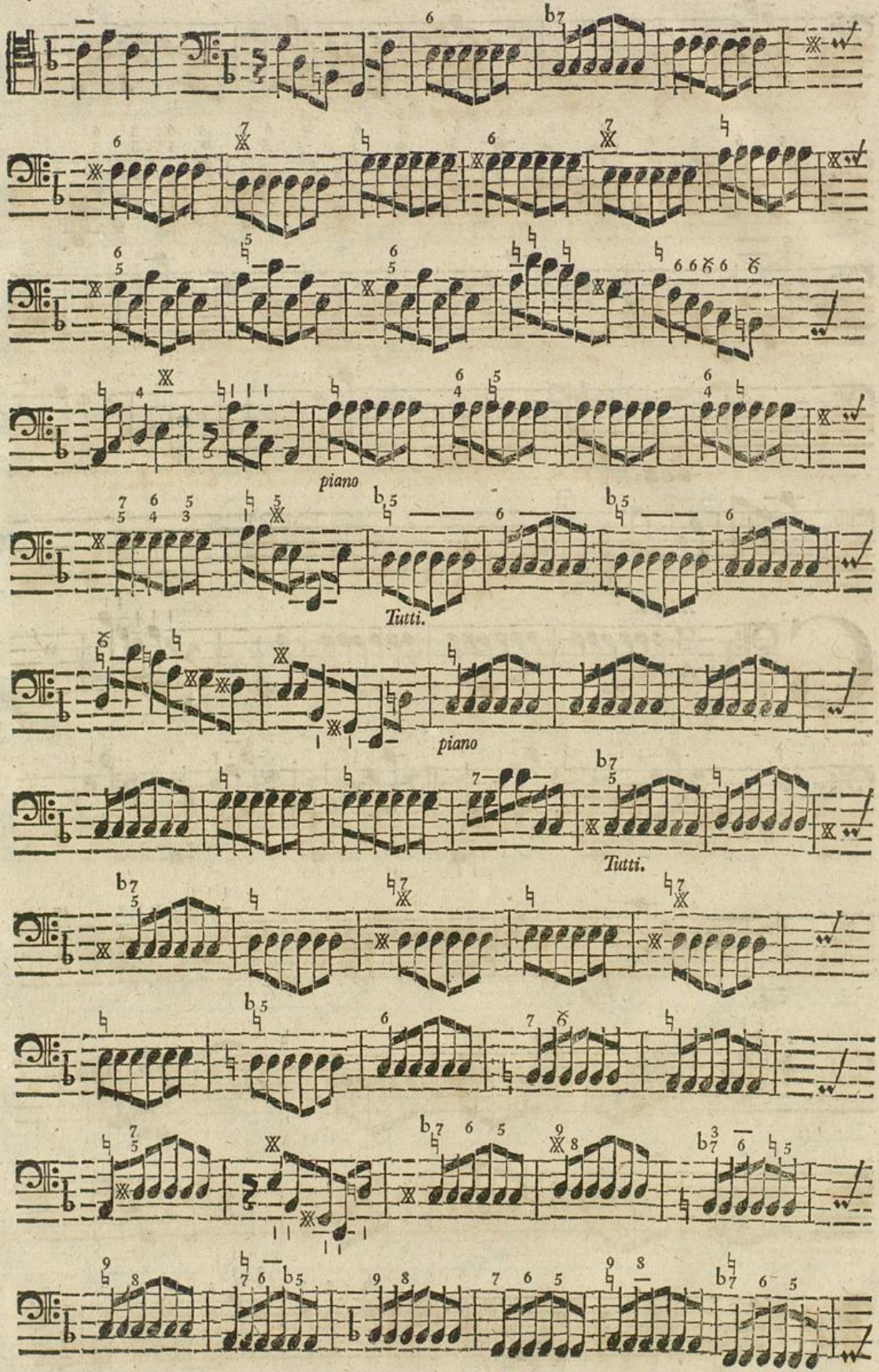
piano
Tutti.
piano
Tutti.

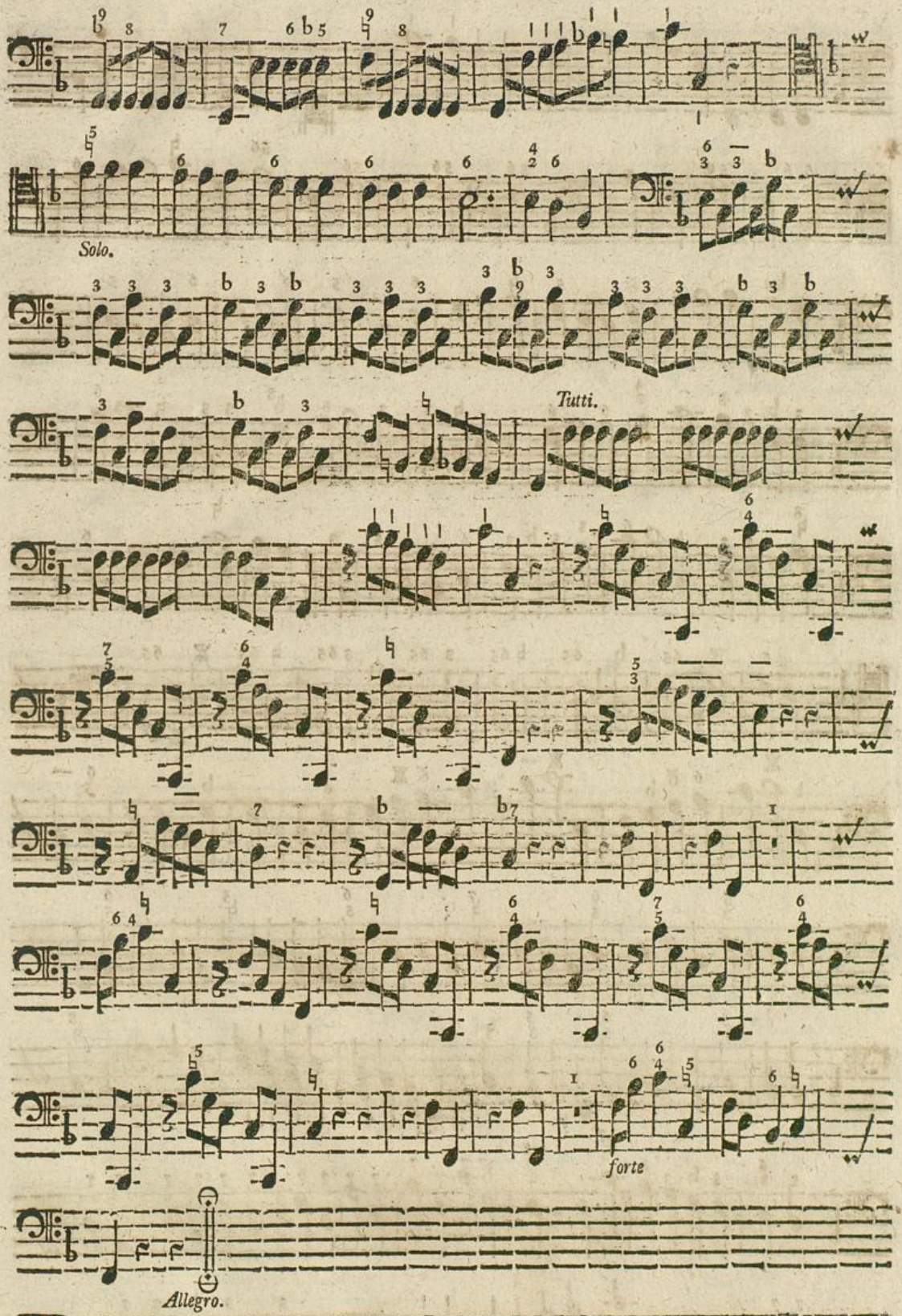

Patrem.

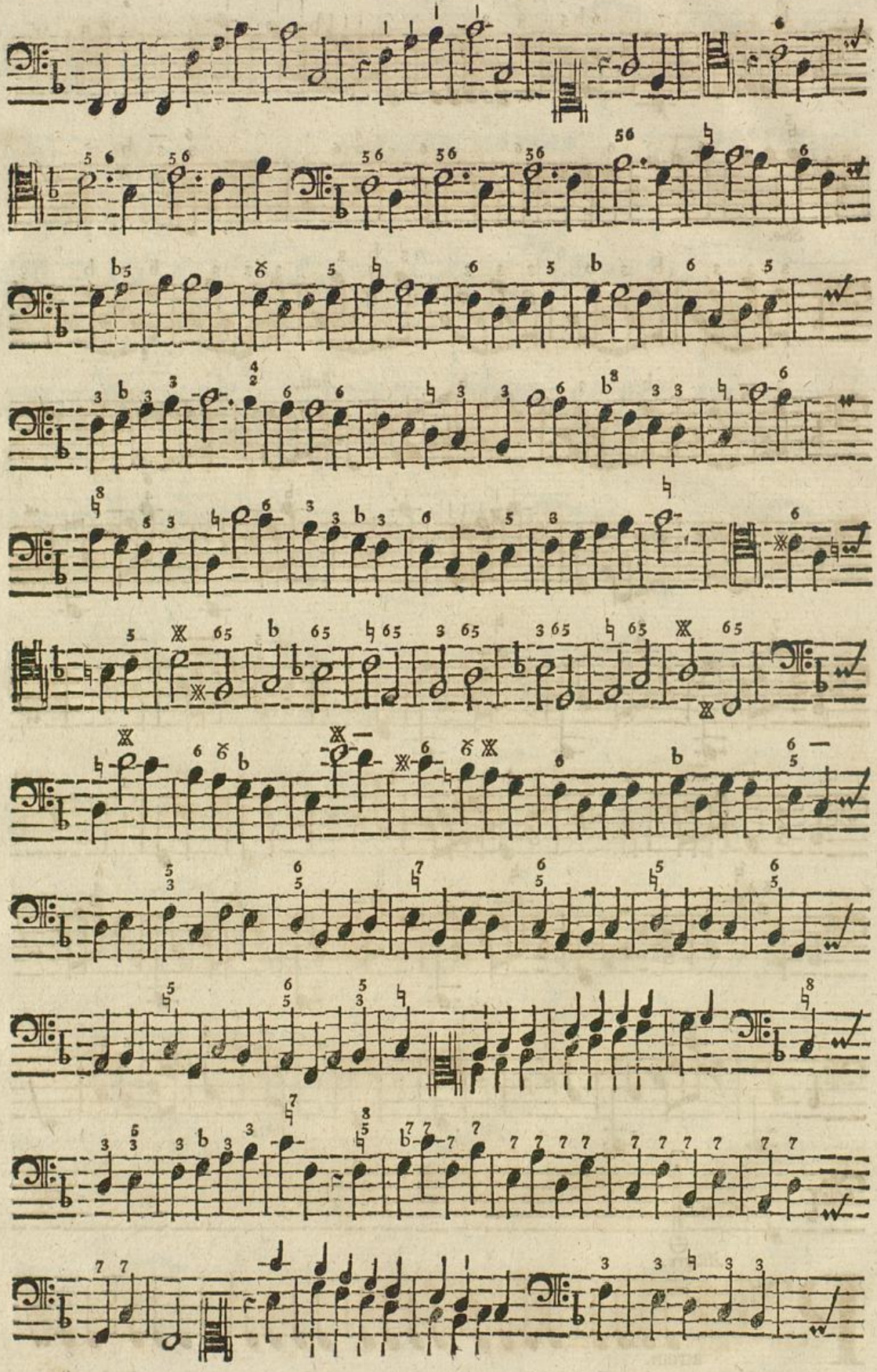

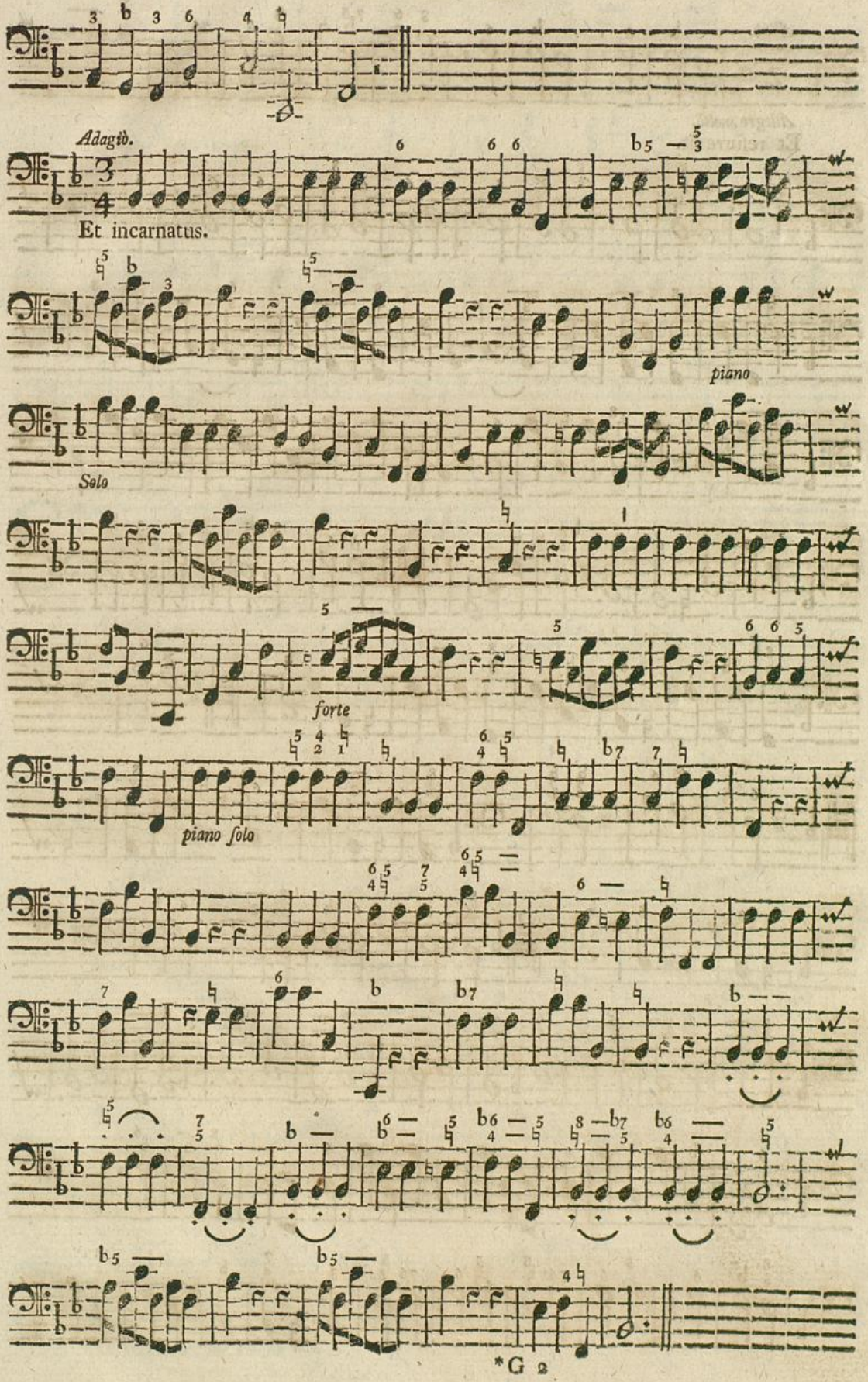
Adagiò.
Et incarnatus.
piano
Solo
forte
piano solo

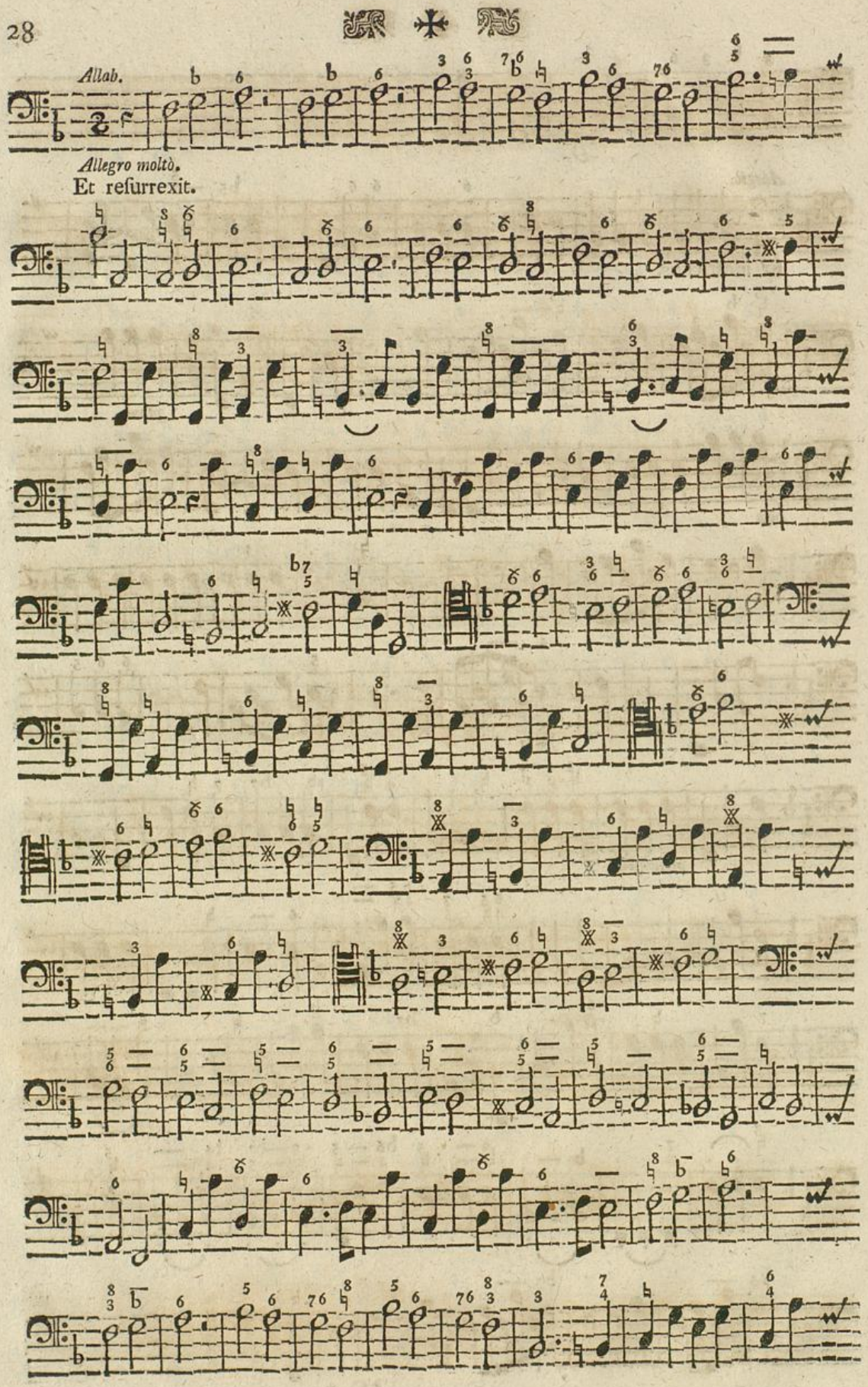
Allab.
Allegro moltò.
Et reſurrexit.

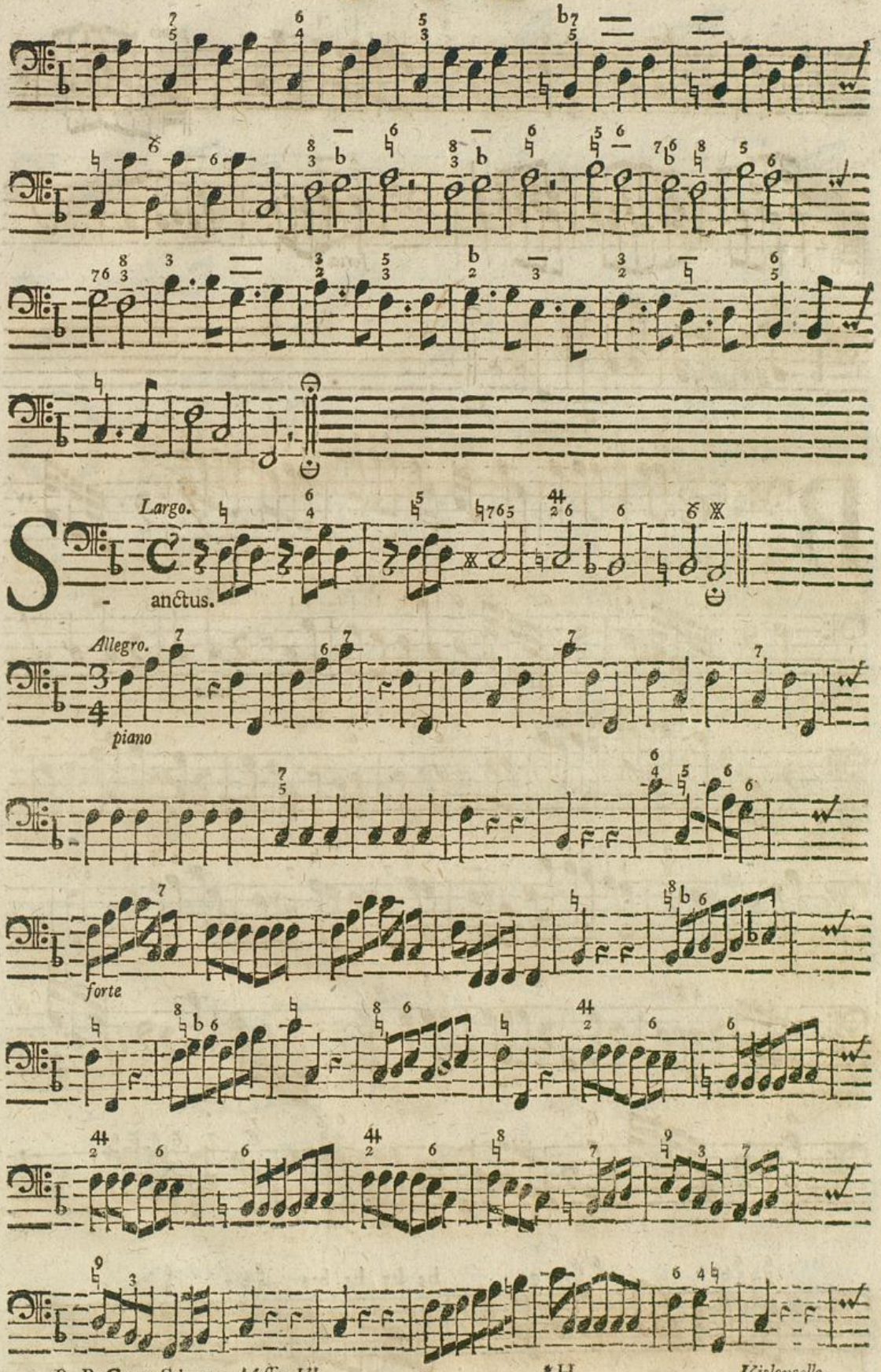
Largo.
Sanctus.
Allegro.
piano
forte

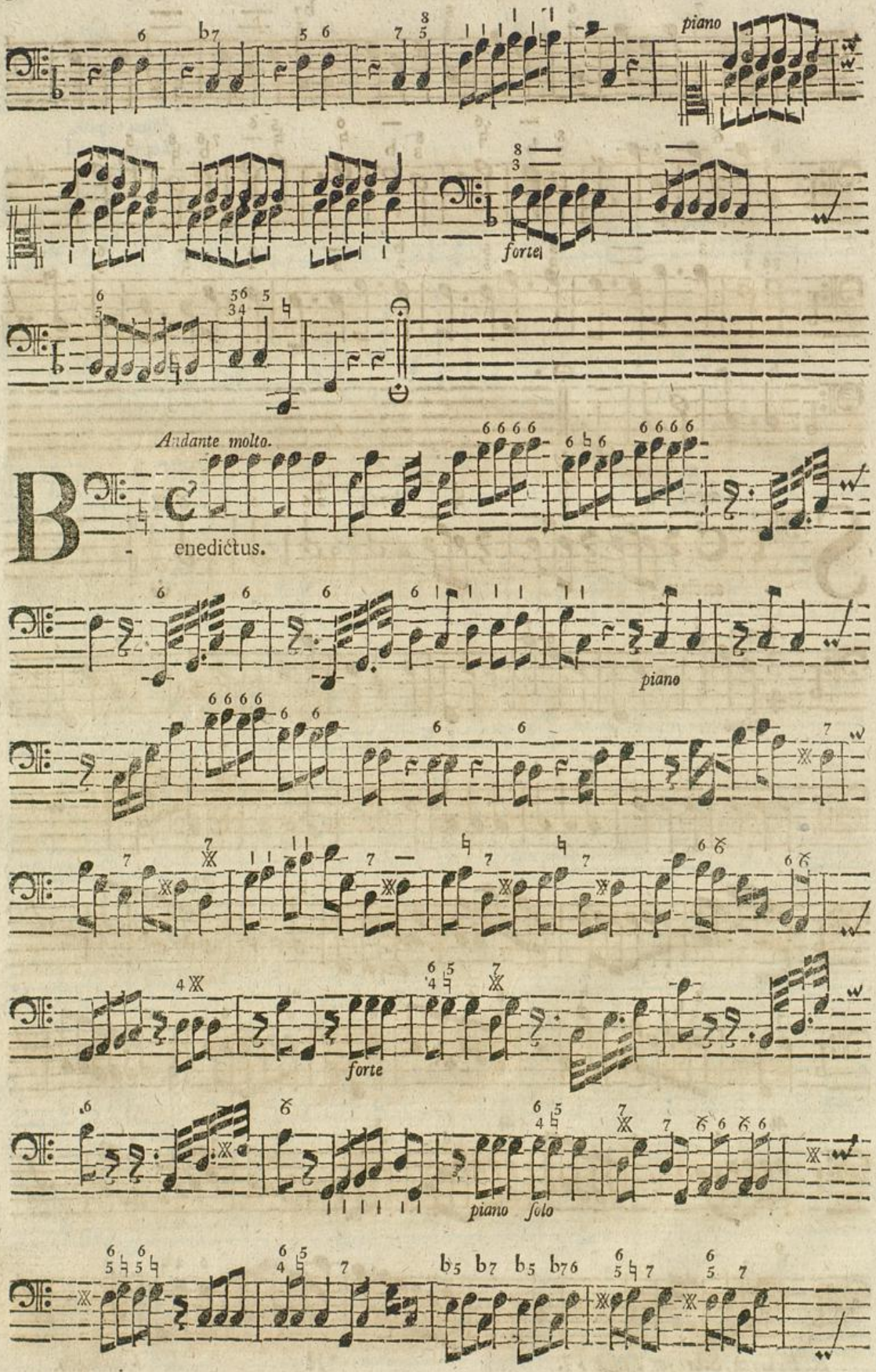
piano
forte
Andante molto.
Benedictus.
piano
forte
piano solo

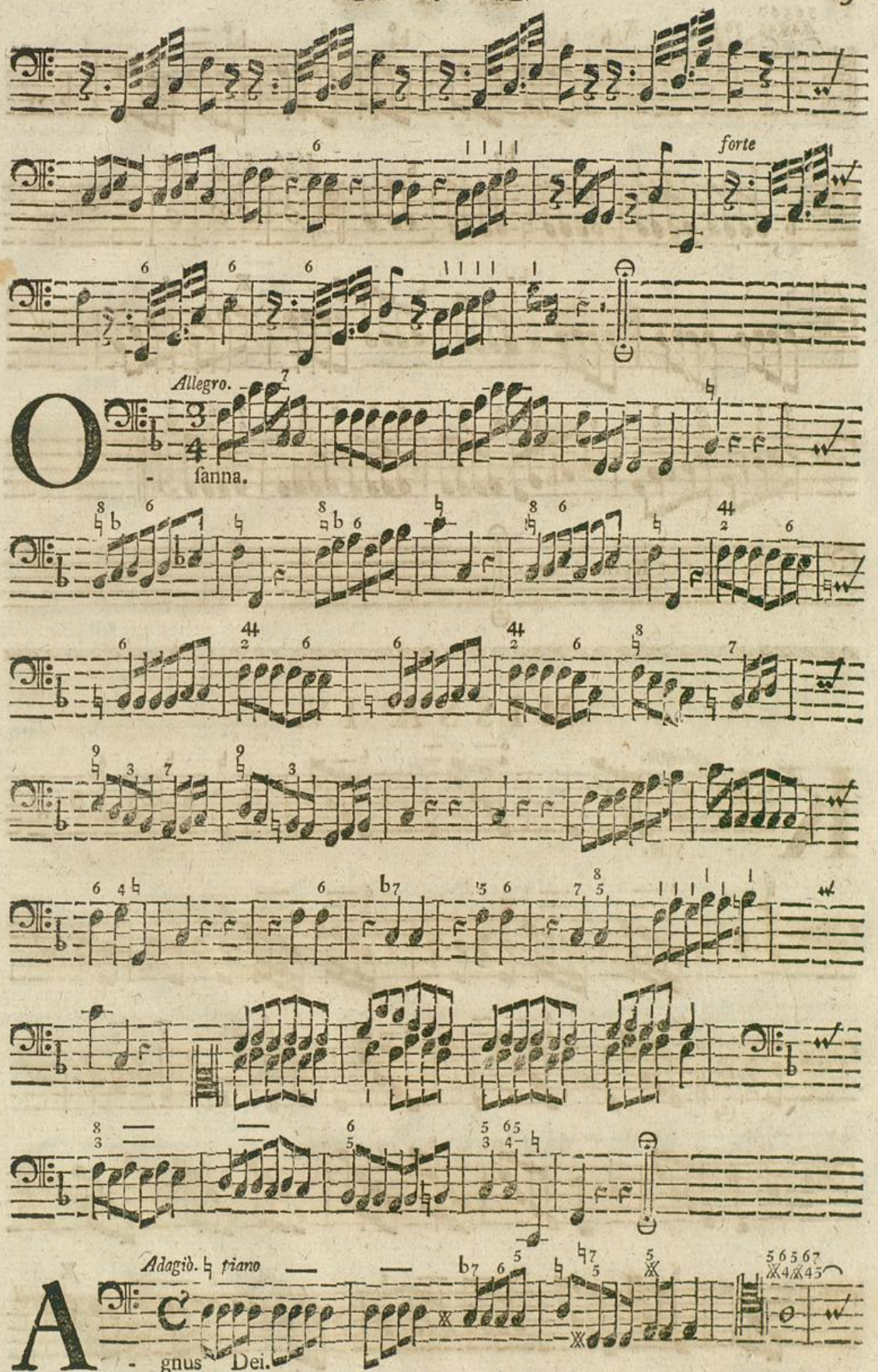
forte
Allegro.
O - fanna.
Adagiò. piano
A - gnus Dei.

Tutti.

Dona nobis ut Kyrie Allegro.

MISSA IV.

Adagio.

K - yrie.

Allegro.

Badische Landesbibliothek
Karlsruhe

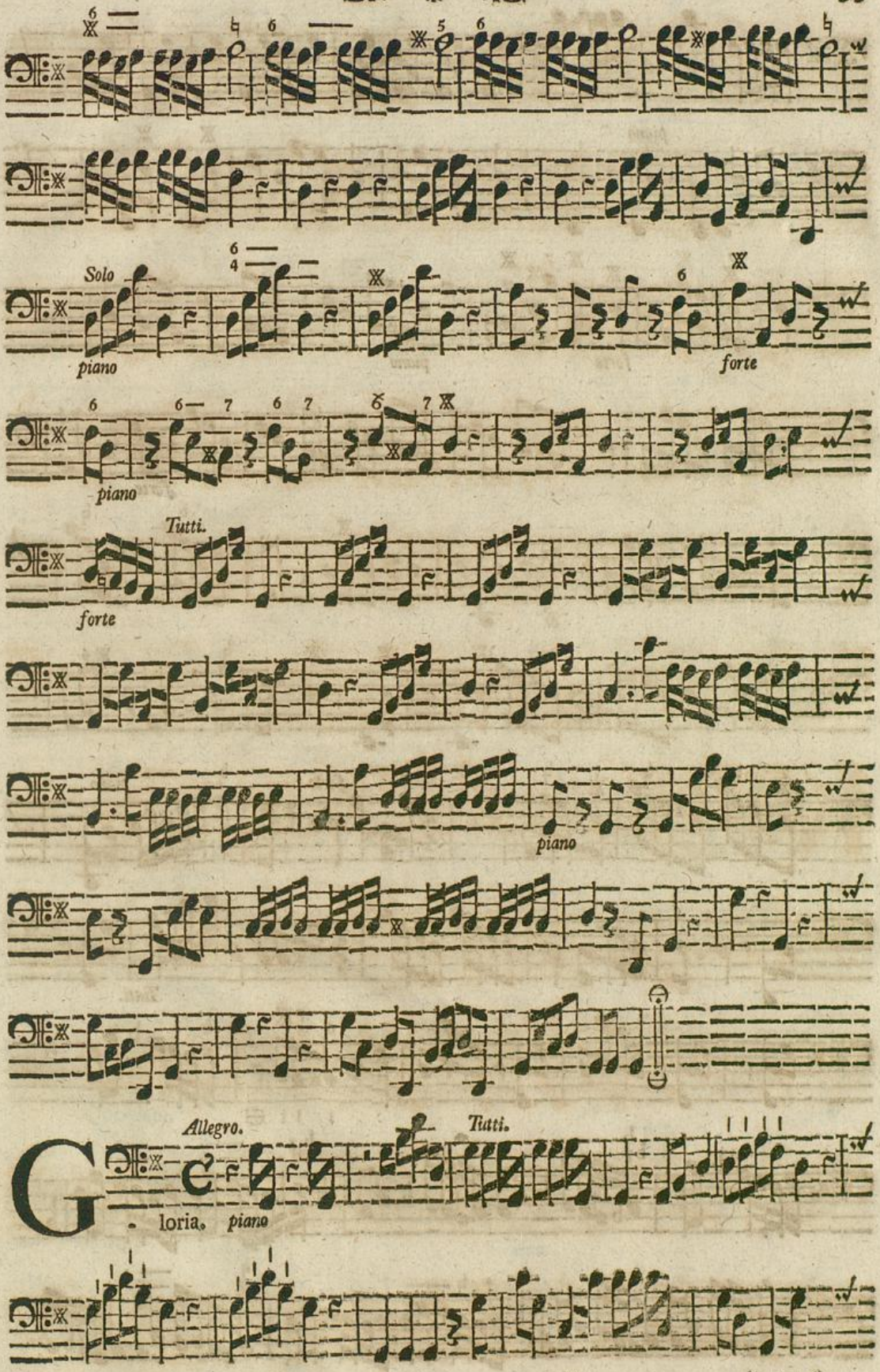
Solo
piano
forte
piano
Tutti.
forte
piano
Allegro.
Tutti.
Gloria.
piano

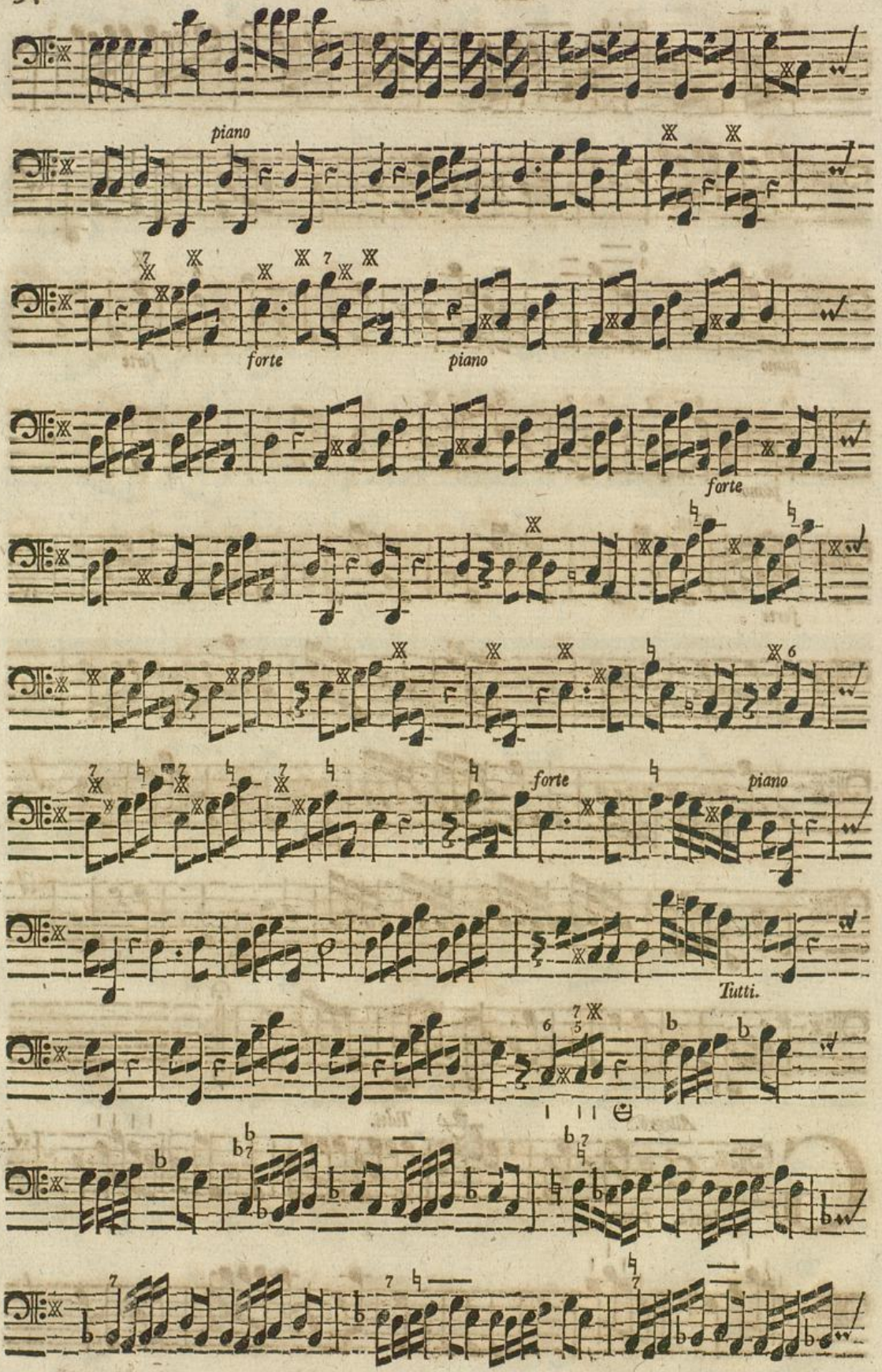
piano
forte
piano
forte
forte
piano
Tutti.

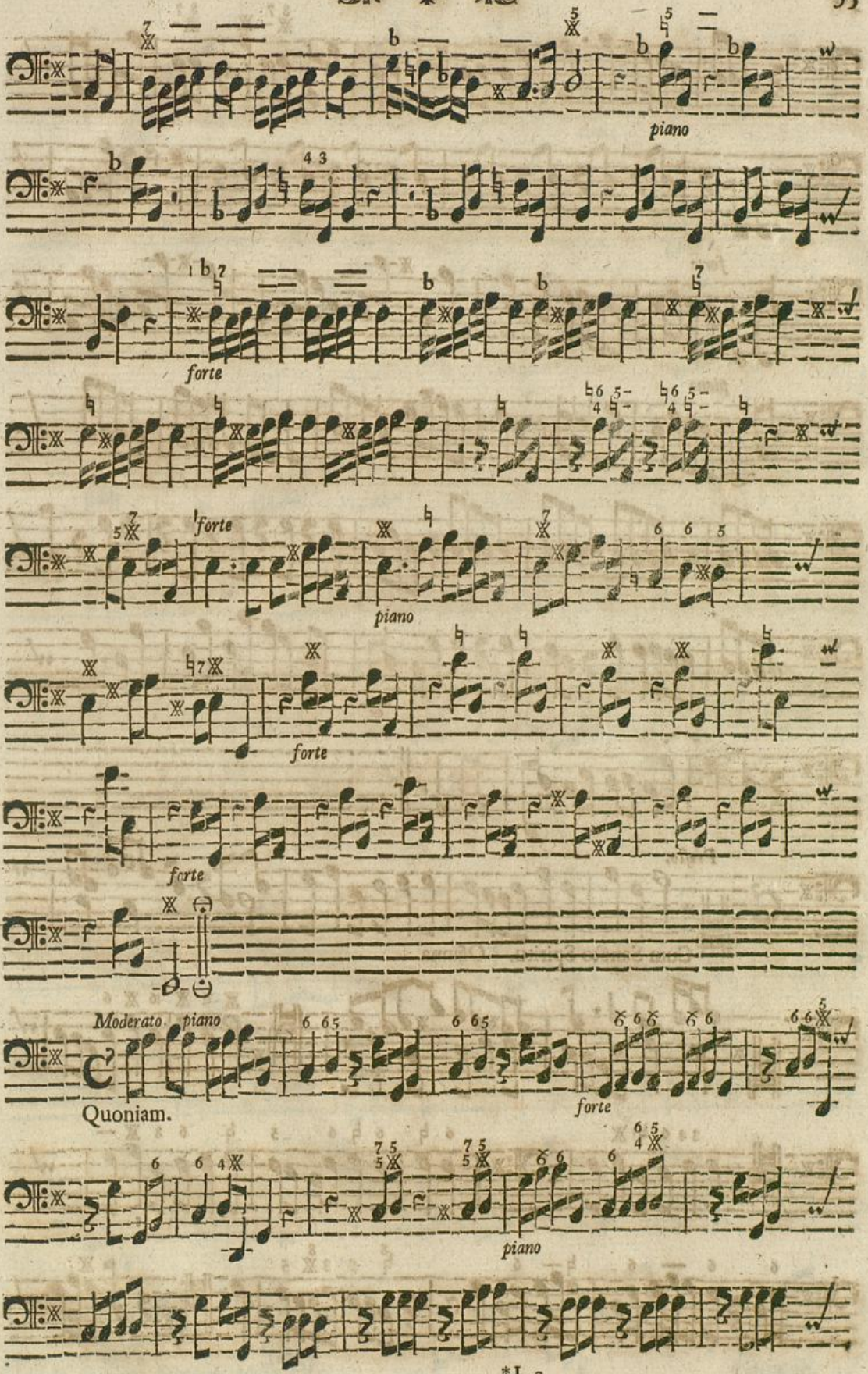
piano
forte
forte
piano
forte
forte
Moderato piano
Quoniam.
forte
piano

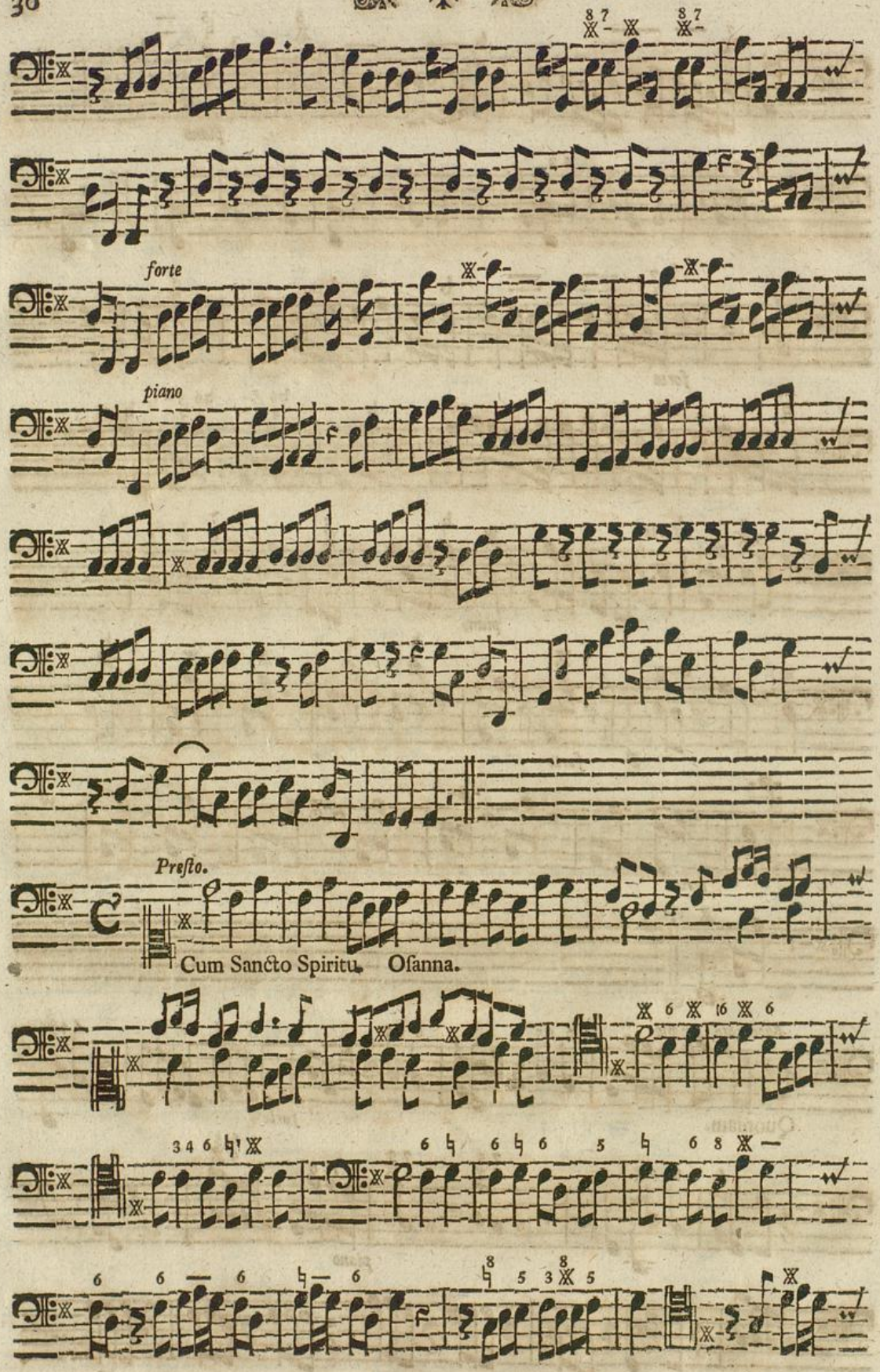
forte
piano
Presto.
Cum Sancto Spiritu. Osanna.

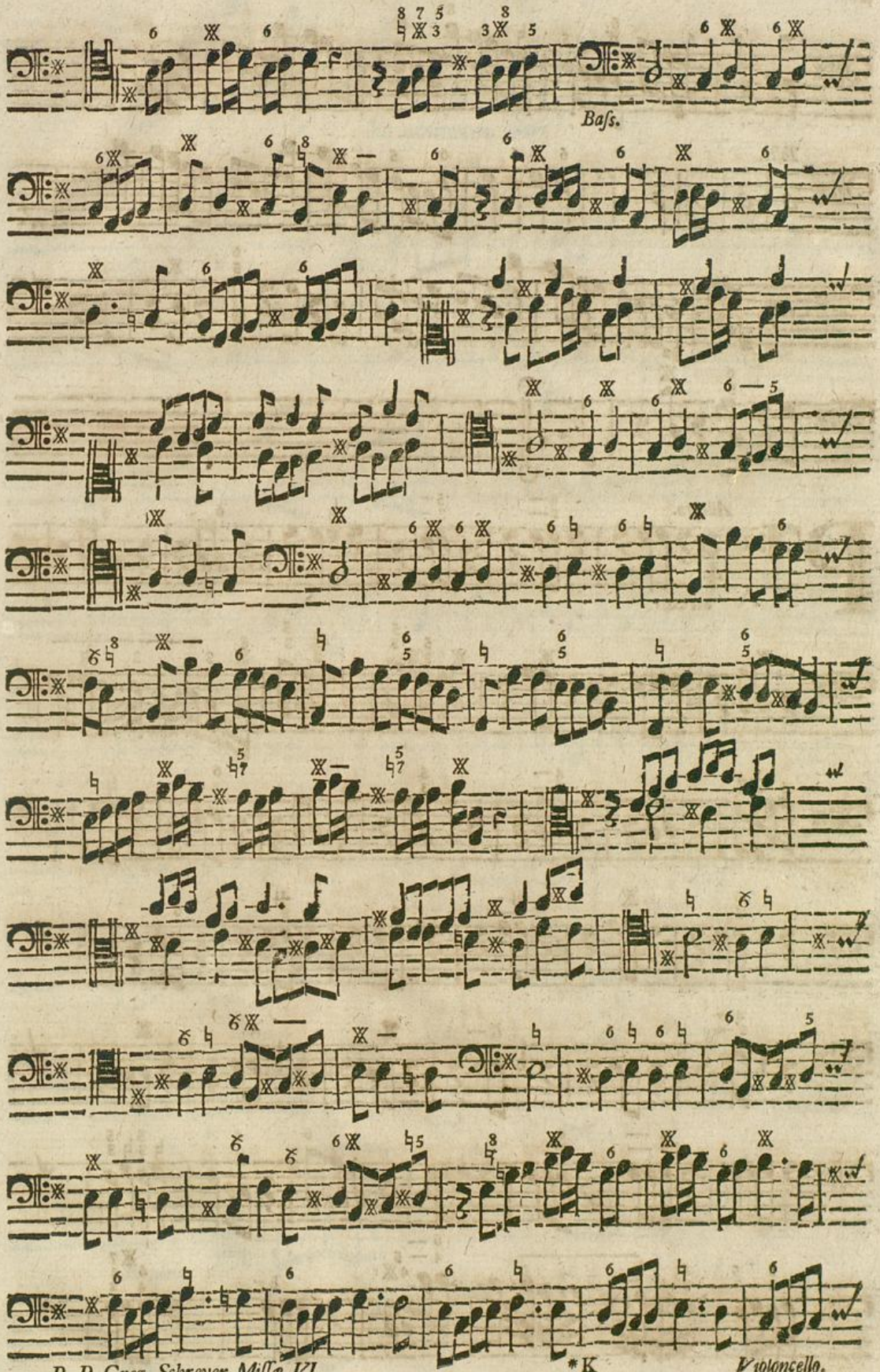
Bass.

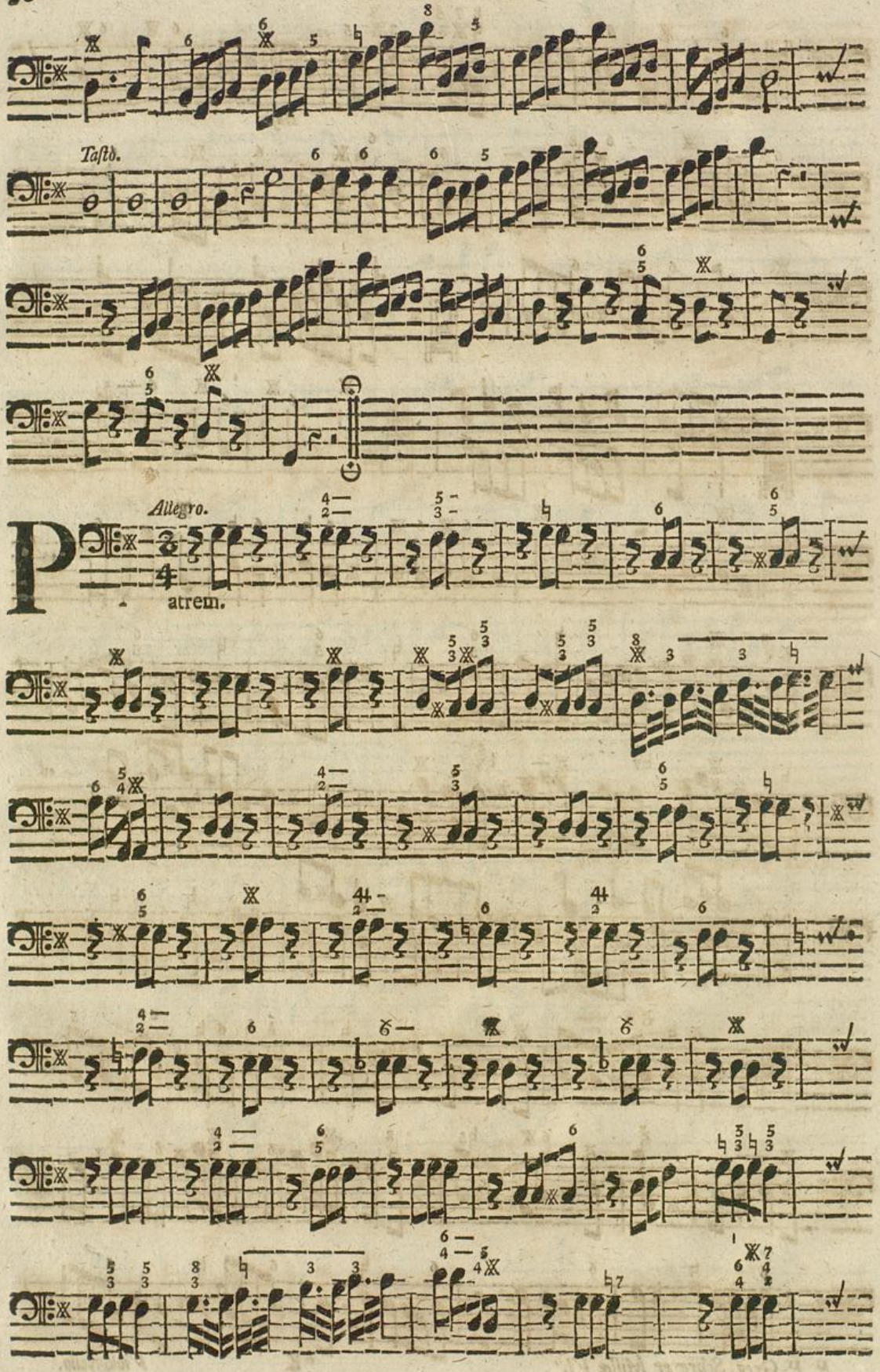

Badische Landesbibliothek
Karlsruhe

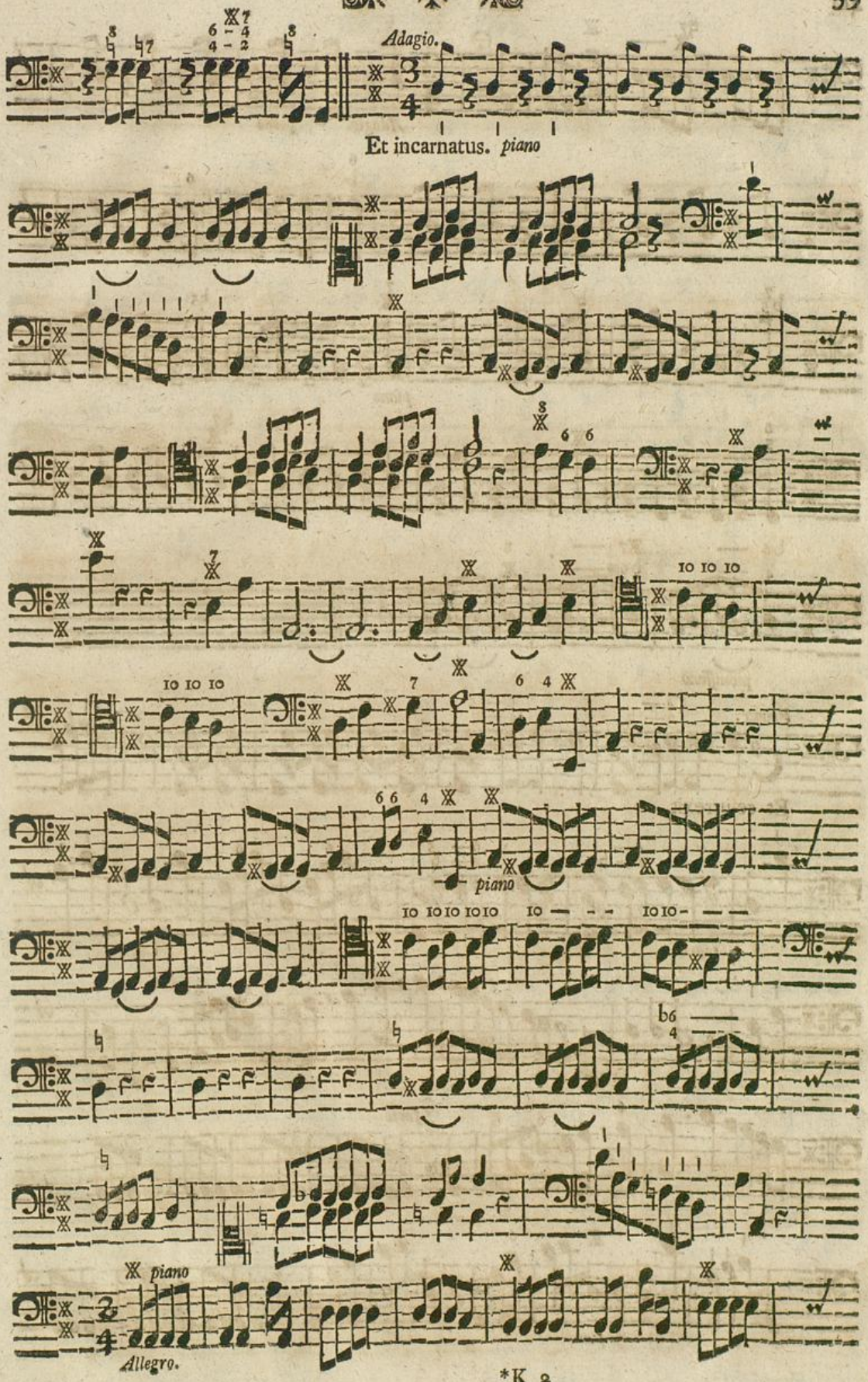
Adagio.
Et incarnatus. piano
piano
piano
Allegro.

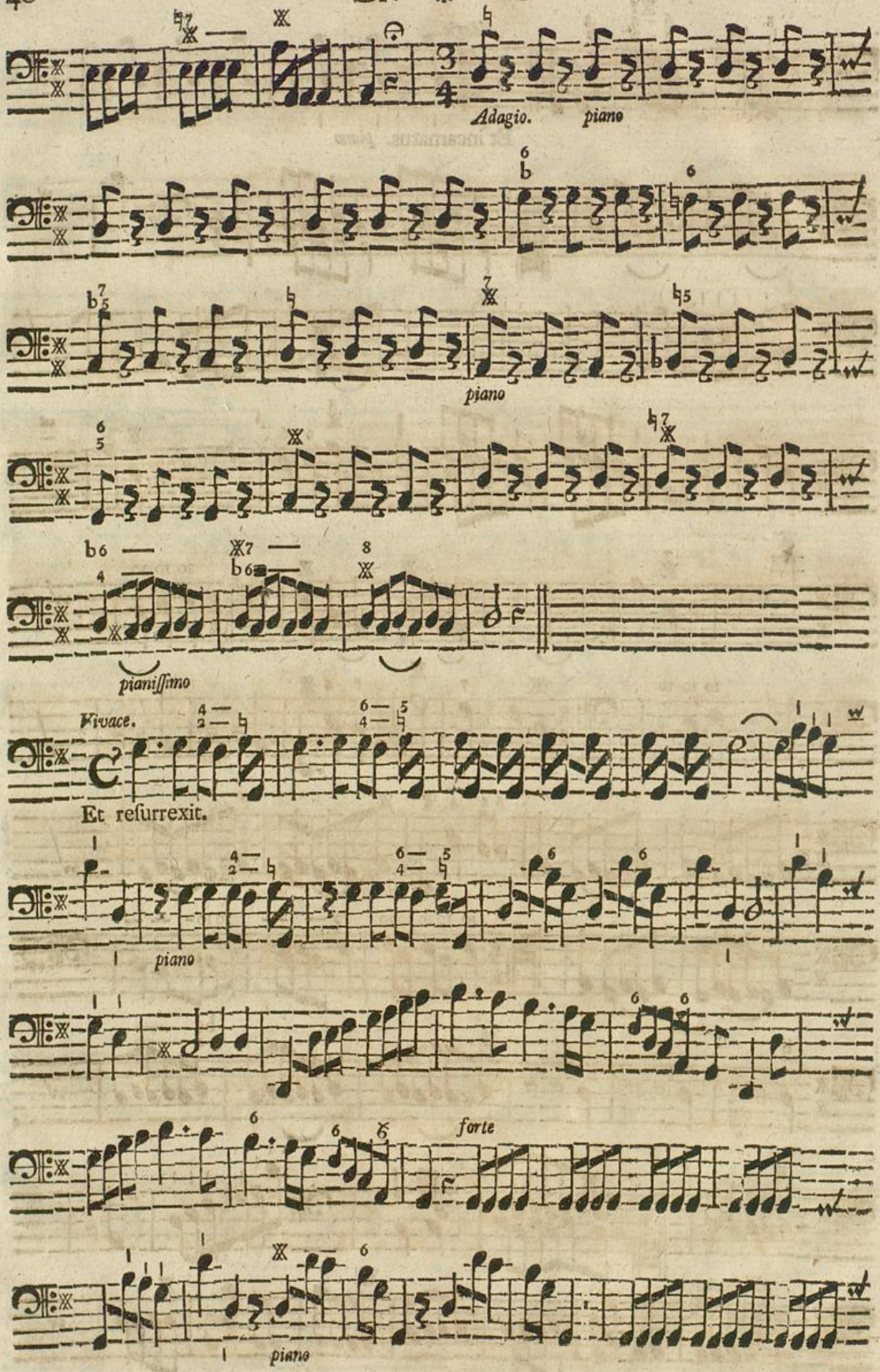
Adagio.
piano
piano
pianissimo
Vivace.
Et resurrexit.
piano
forte
piano

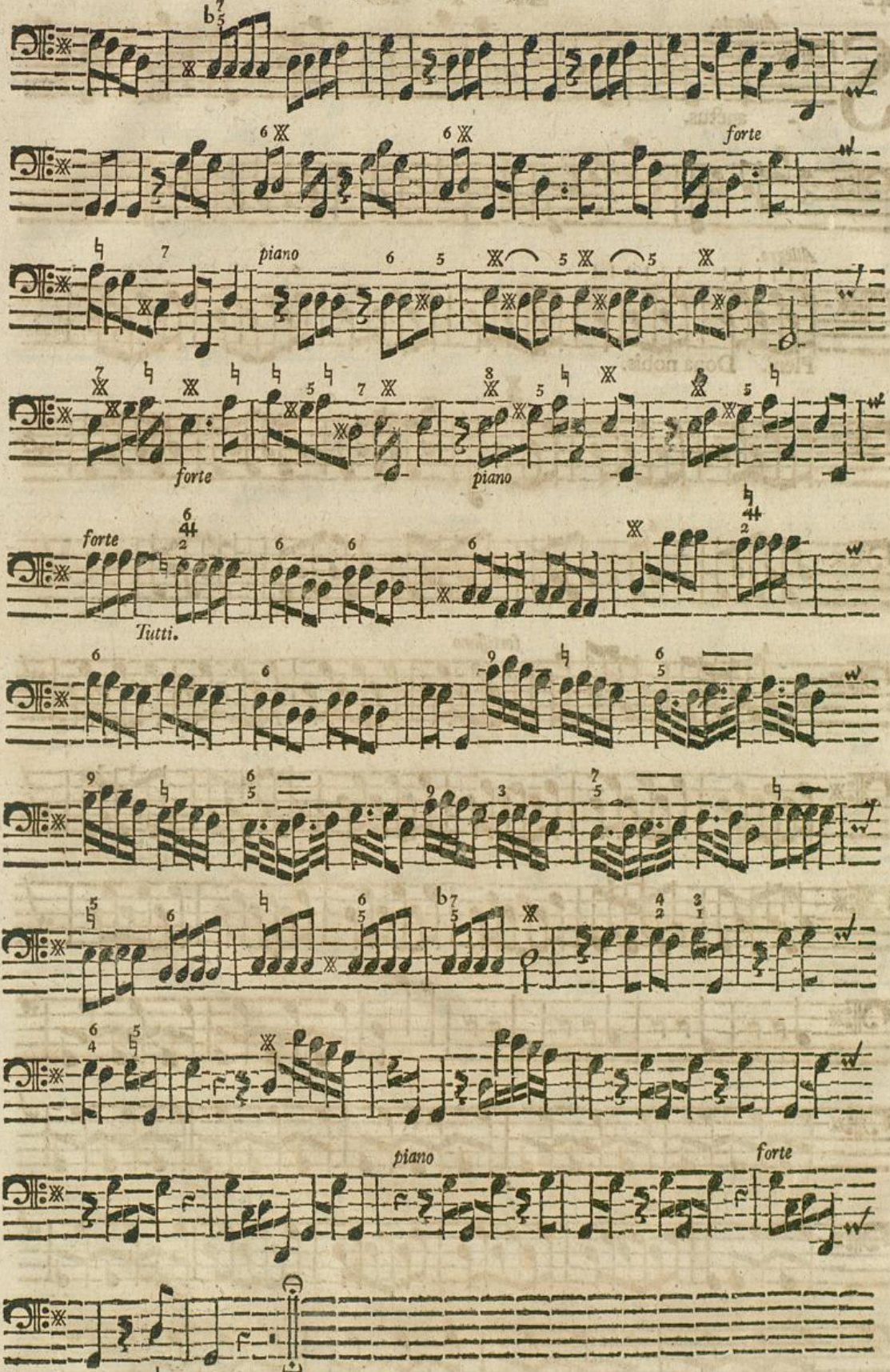
forte
piano
forte
piano
forte
Tutti.
piano
forte

Andante.

S anctus.

Allegro.

Pleni. Dona nobis.

fortissimo

piano

Badische Landesbibliothek
Karlsruhe

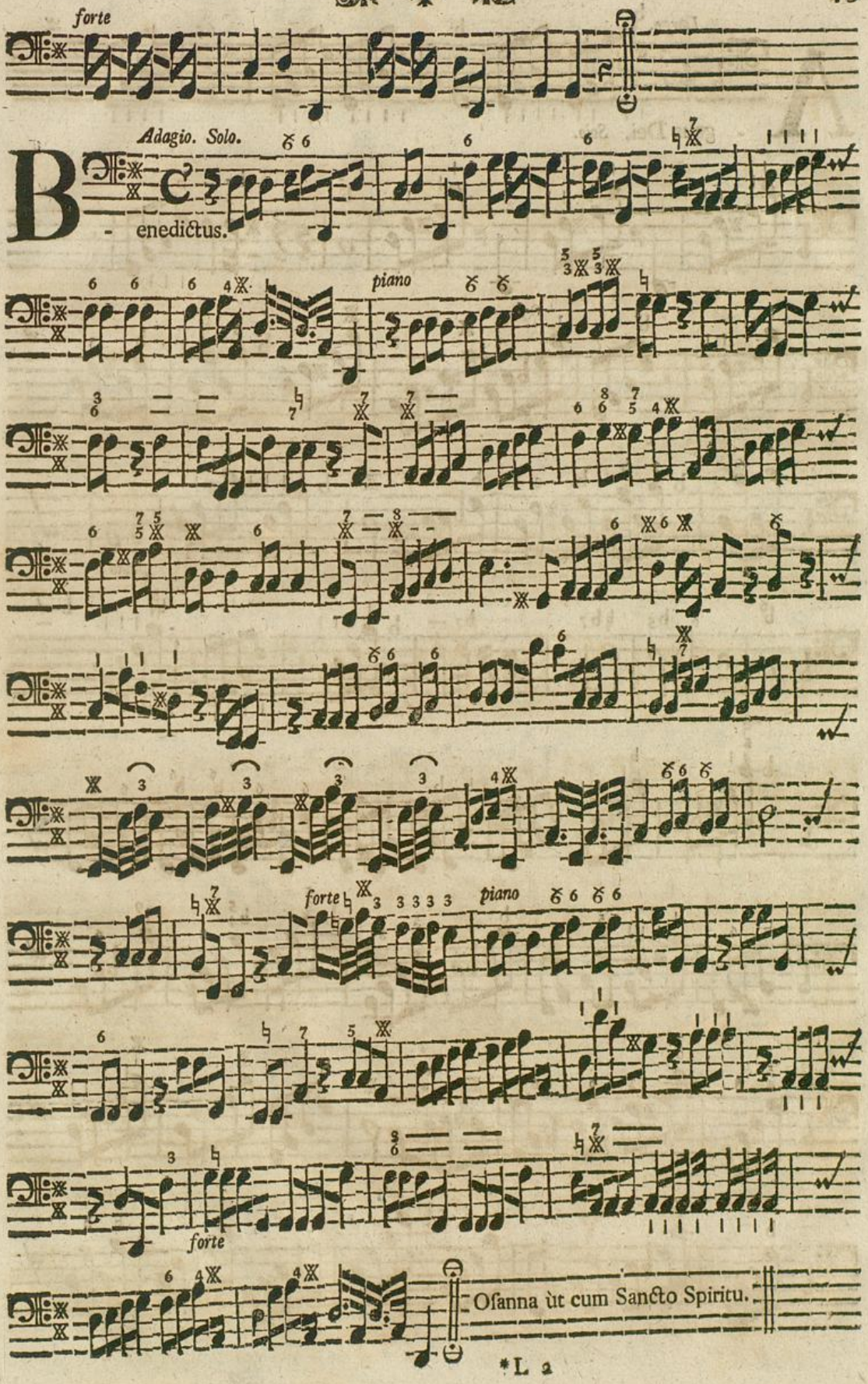
forte
Adagio. Solo.
Benedictus.
piano
forte
piano
forte
Osanna üt cum Sancto Spiritu.

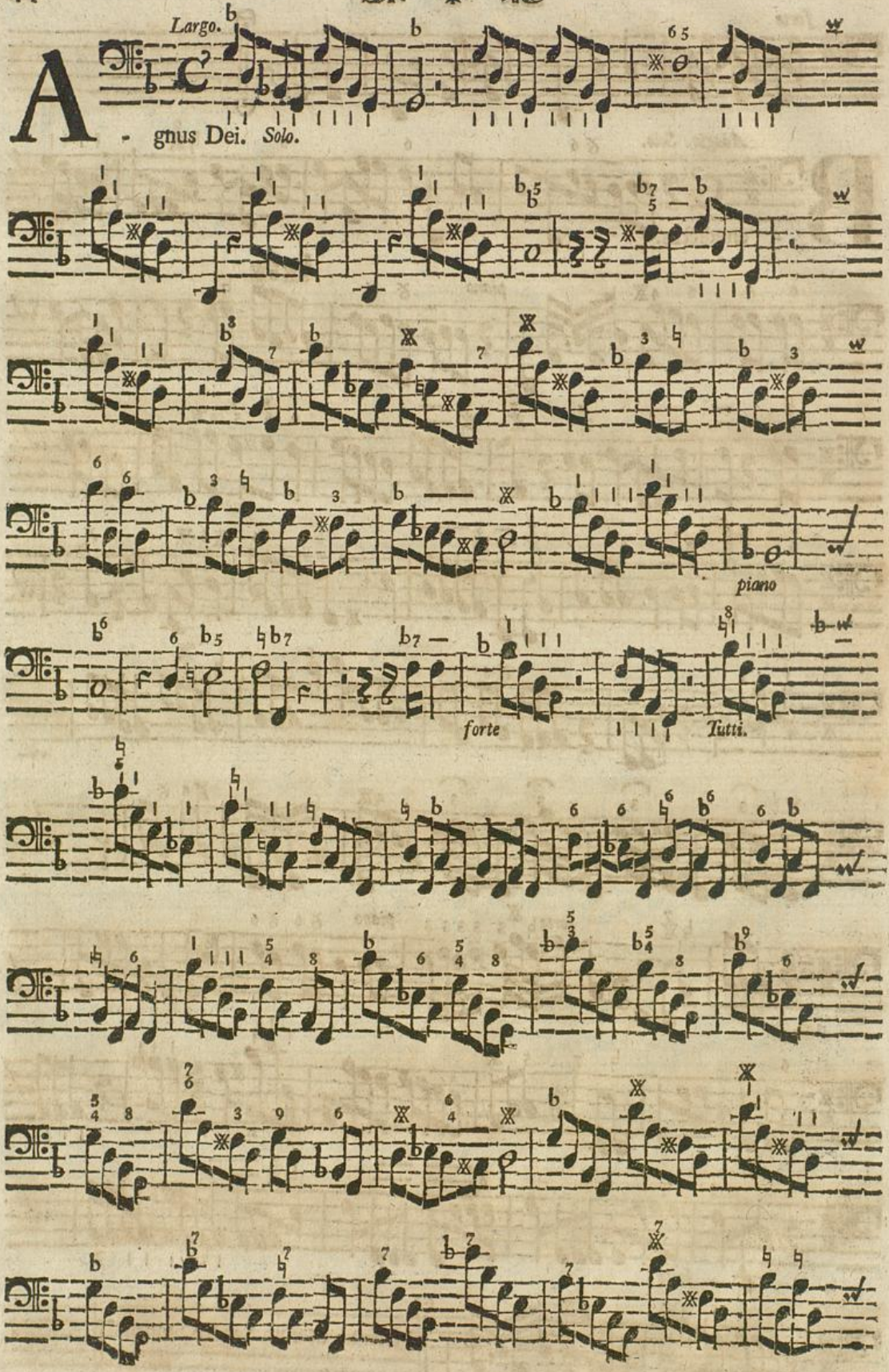

Badische Landesbibliothek
Karlsruhe

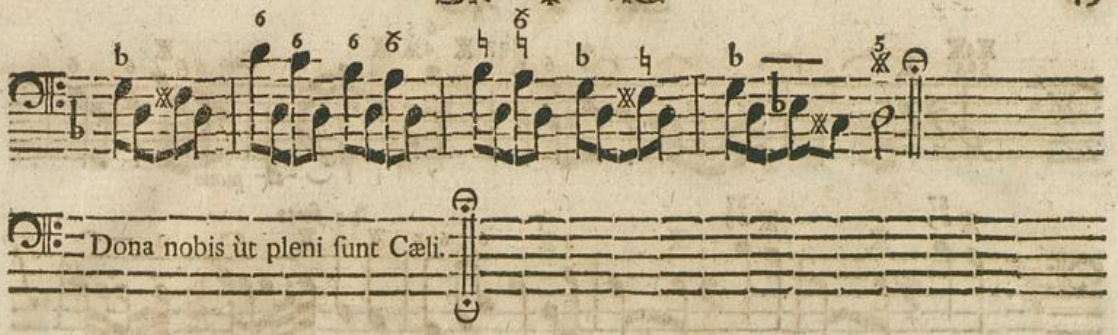
Dona nobis ùt pleni ſunt Cæli.

MISSA V.

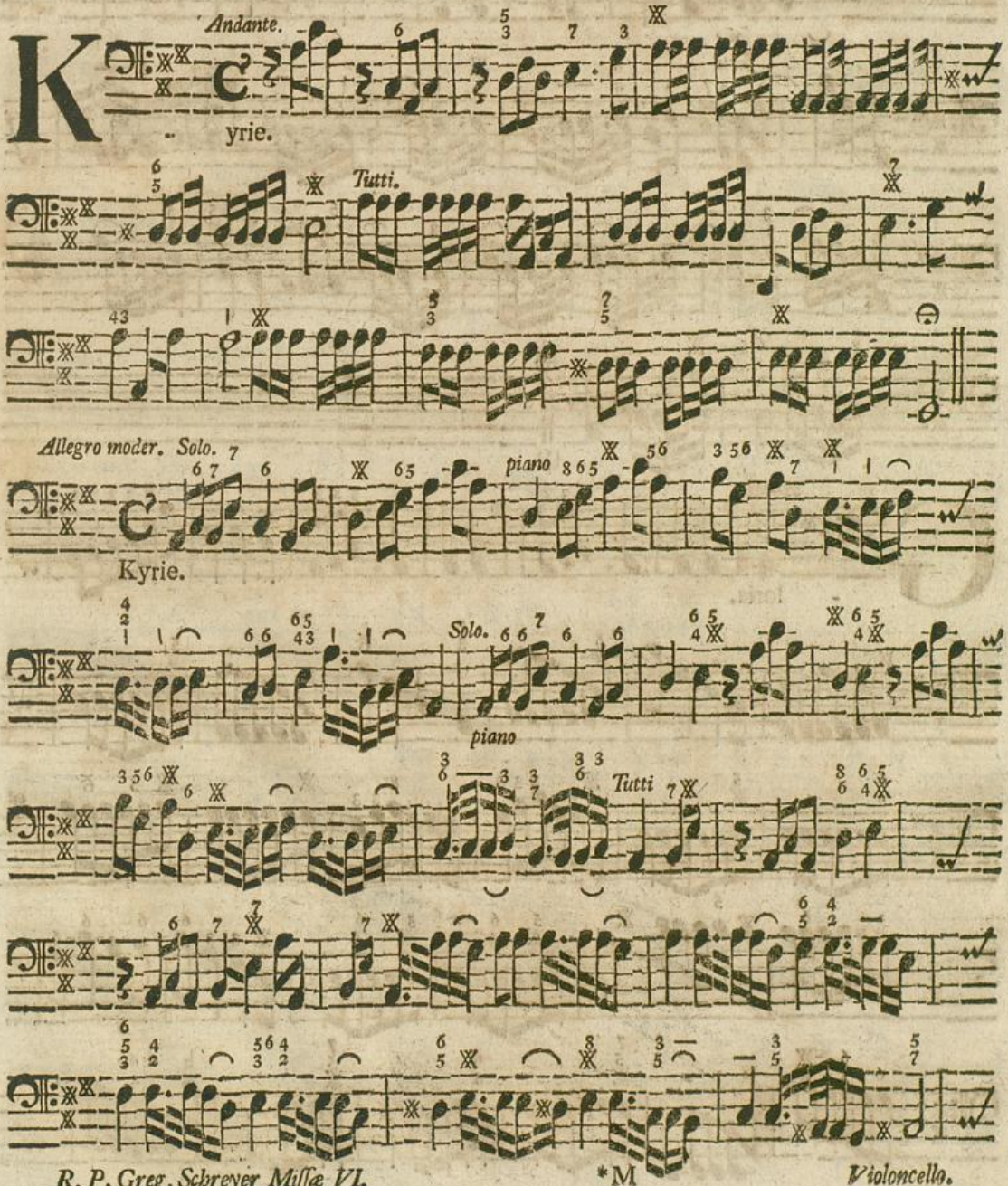
Andante.
Kyrie.
Tutti.
Allegro moder. Solo.
piano
Kyrie.
Solo.
piano
Tutti

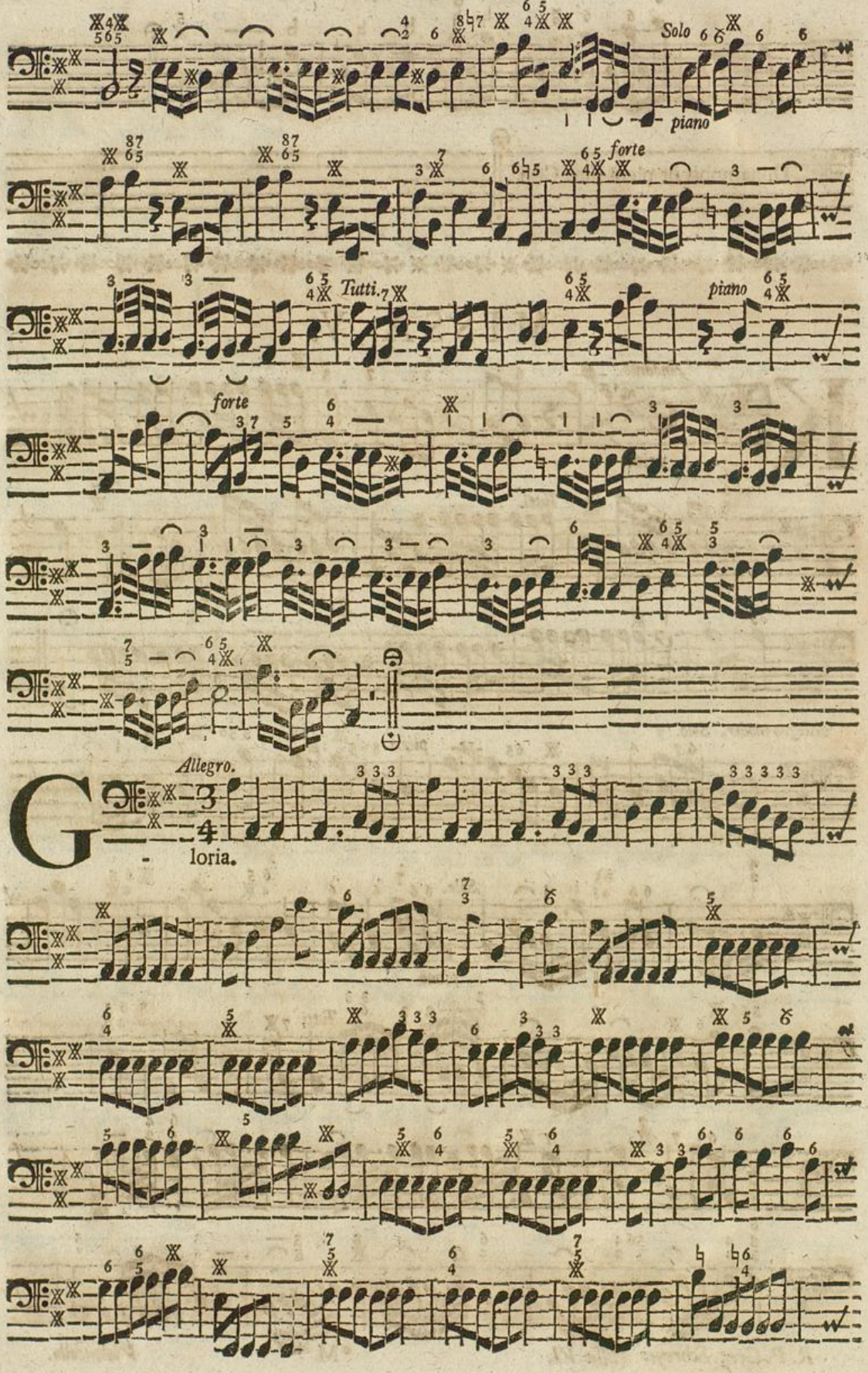
Solo
piano
forte
Tutti.
piano
forte
Allegro.
Gloria.

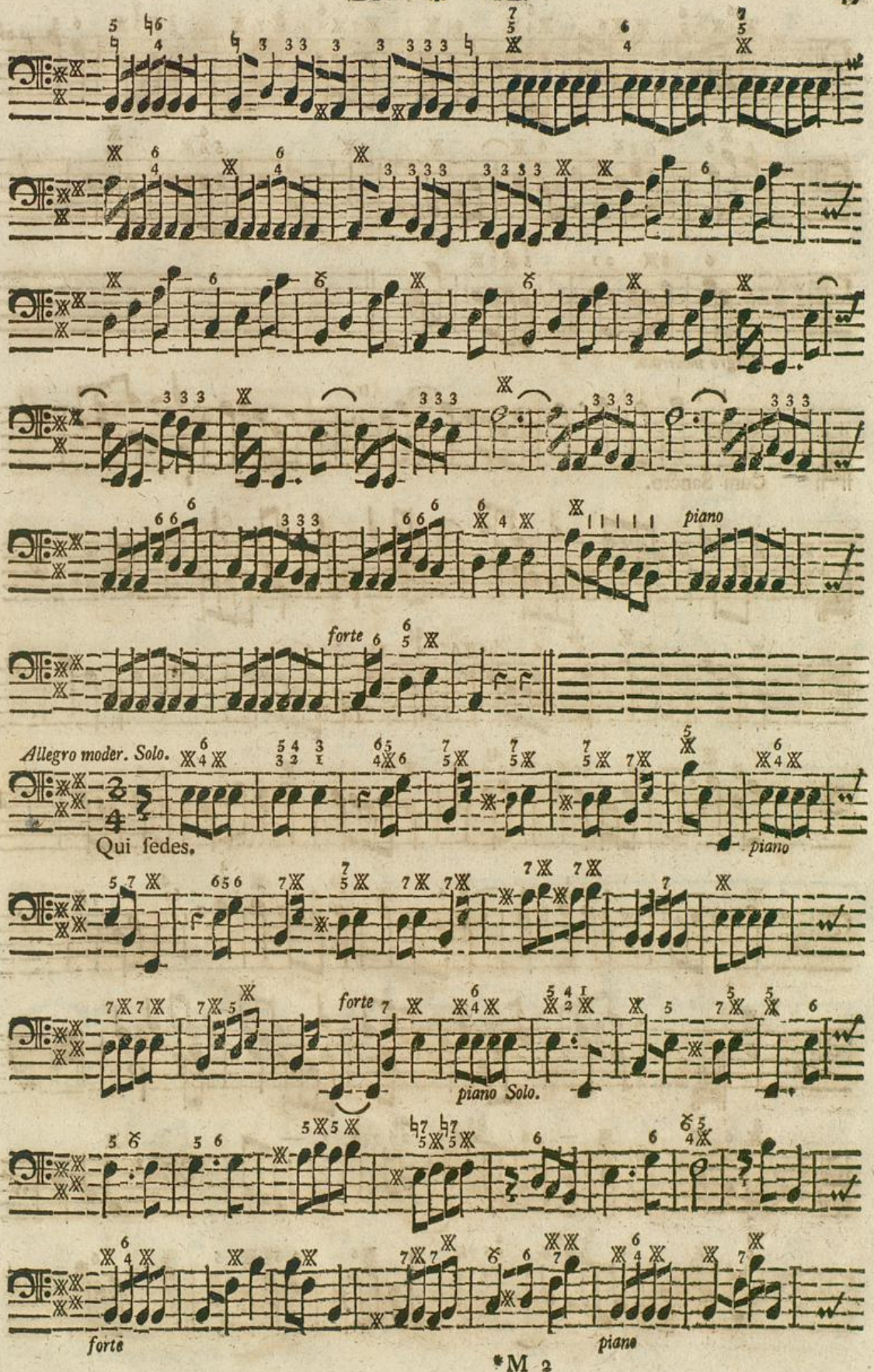
piano
forte
Allegro moder. Solo.
Qui sedes.
piano
forte
piano Solo.
forte
piano

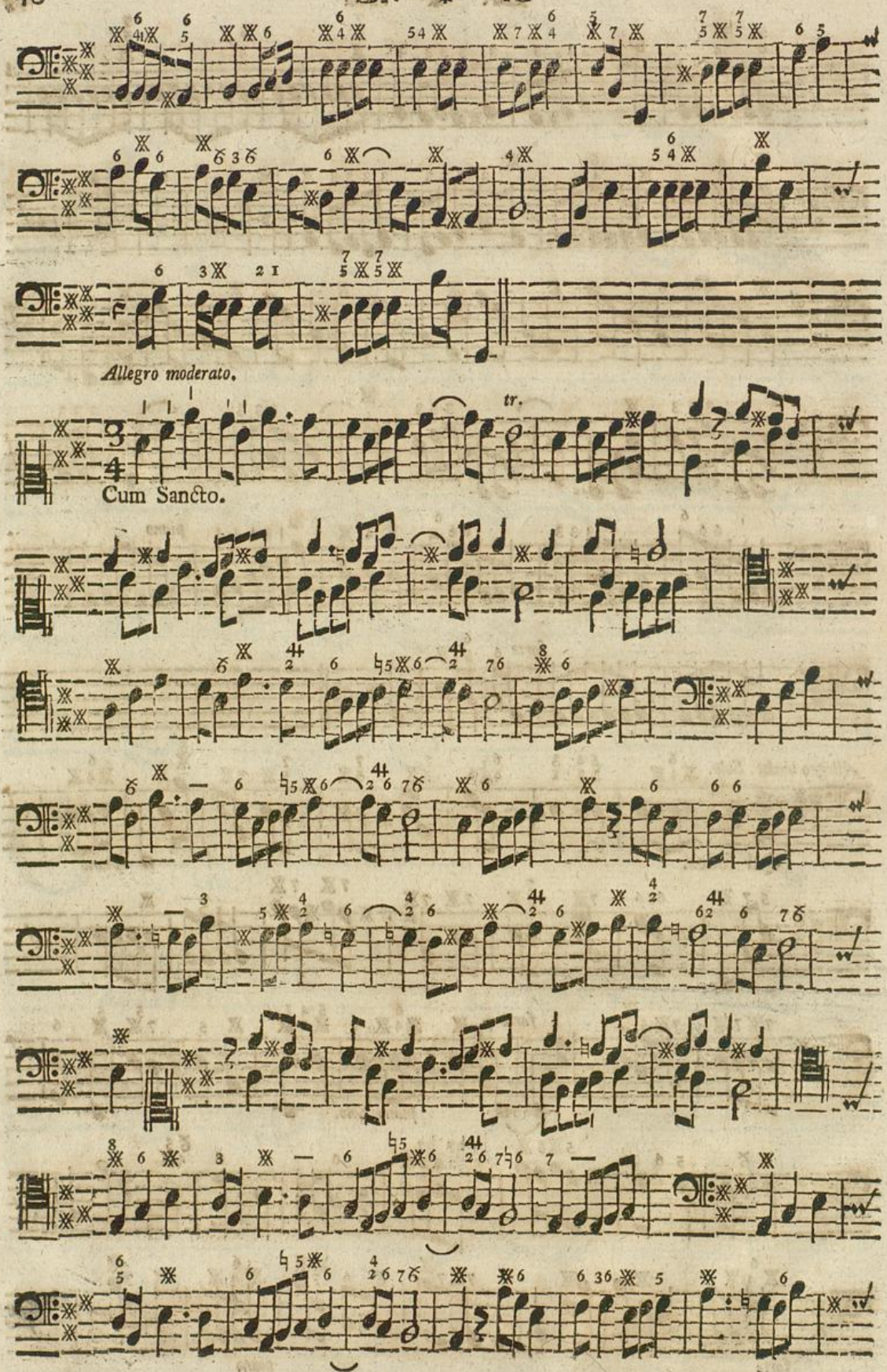
Allegro moderato.
tr.
Cum Sancto.

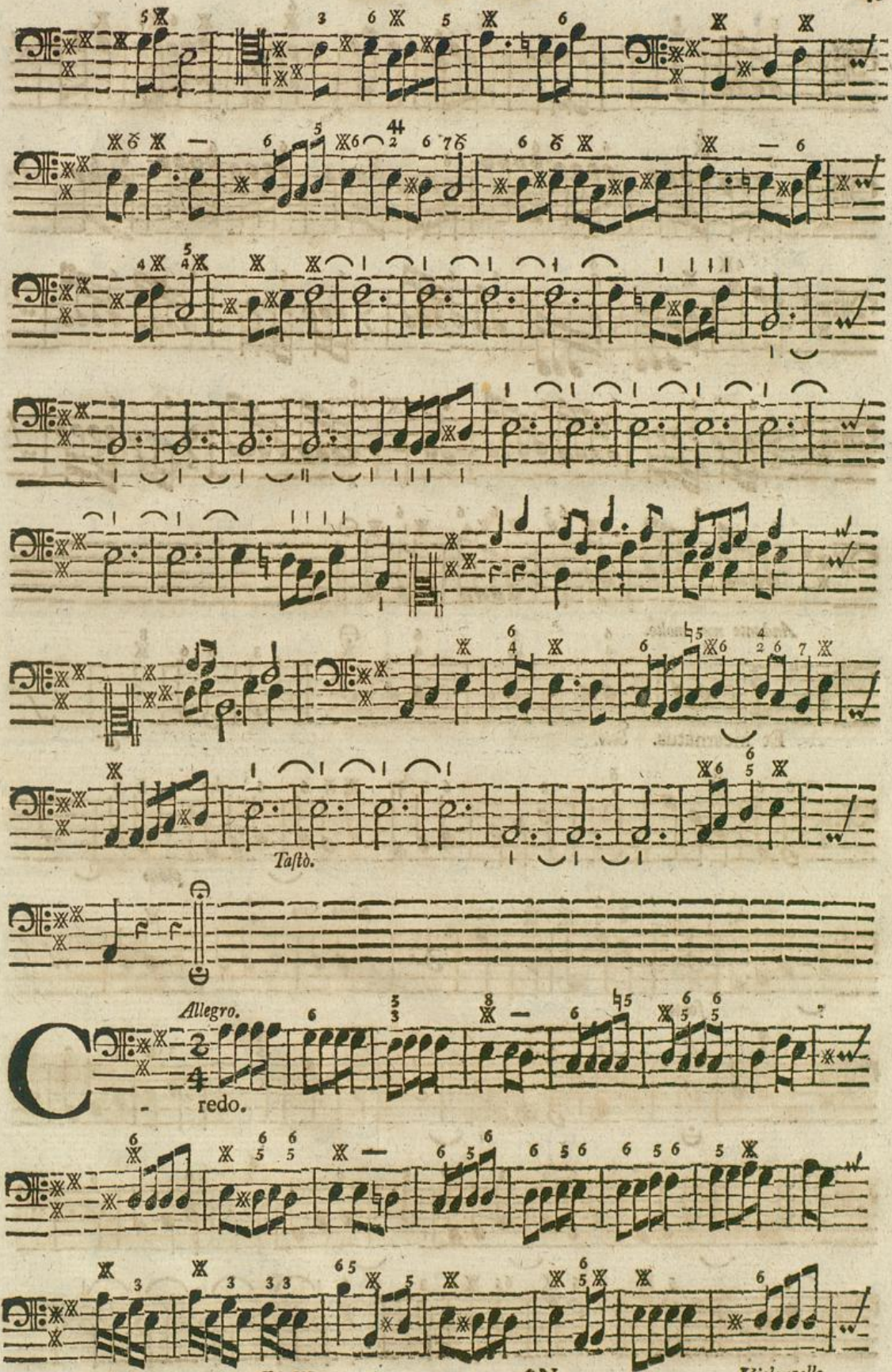
Tastò.
Allegro.
redo.

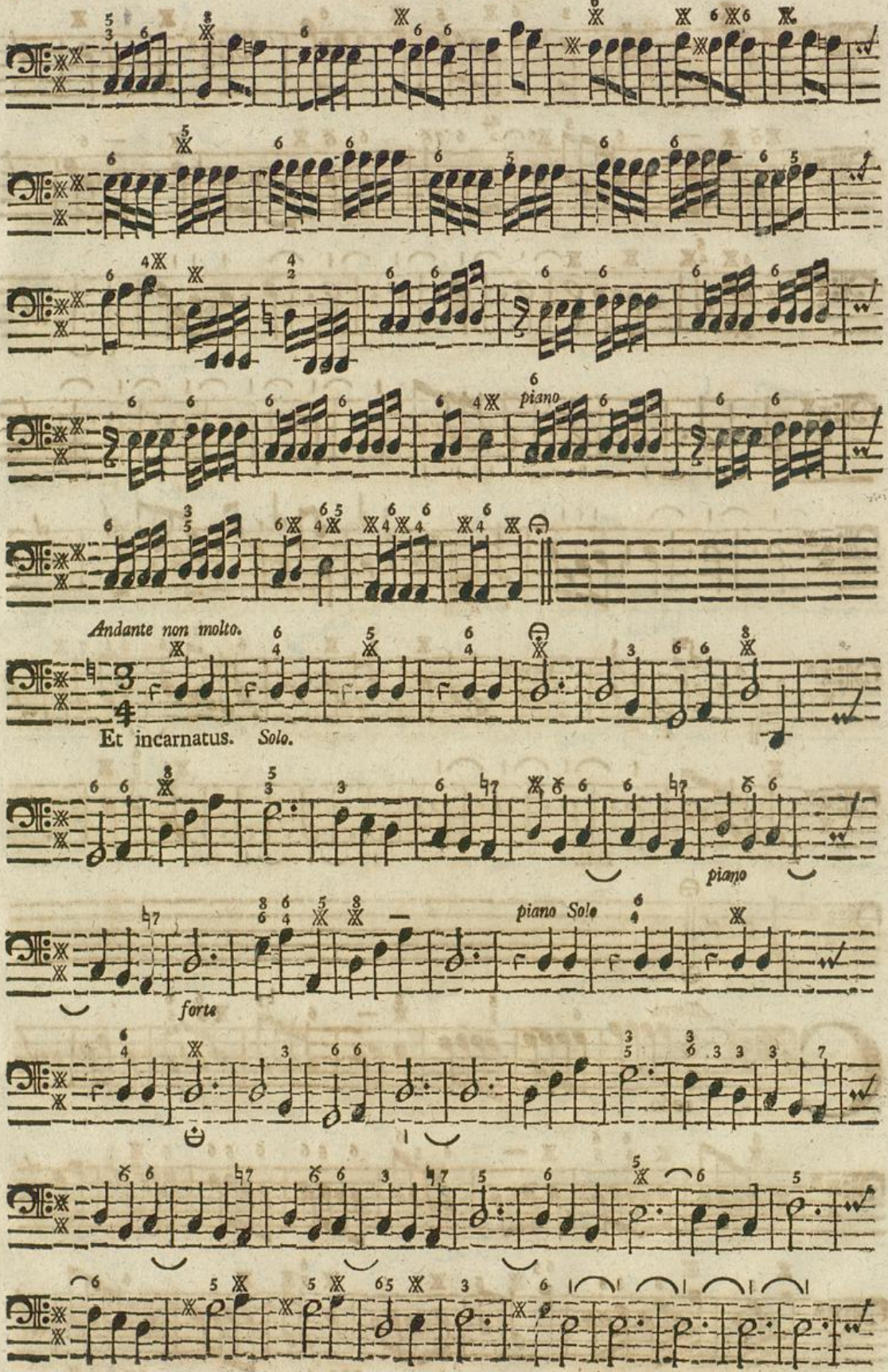

Badische Landesbibliothek
Karlsruhe

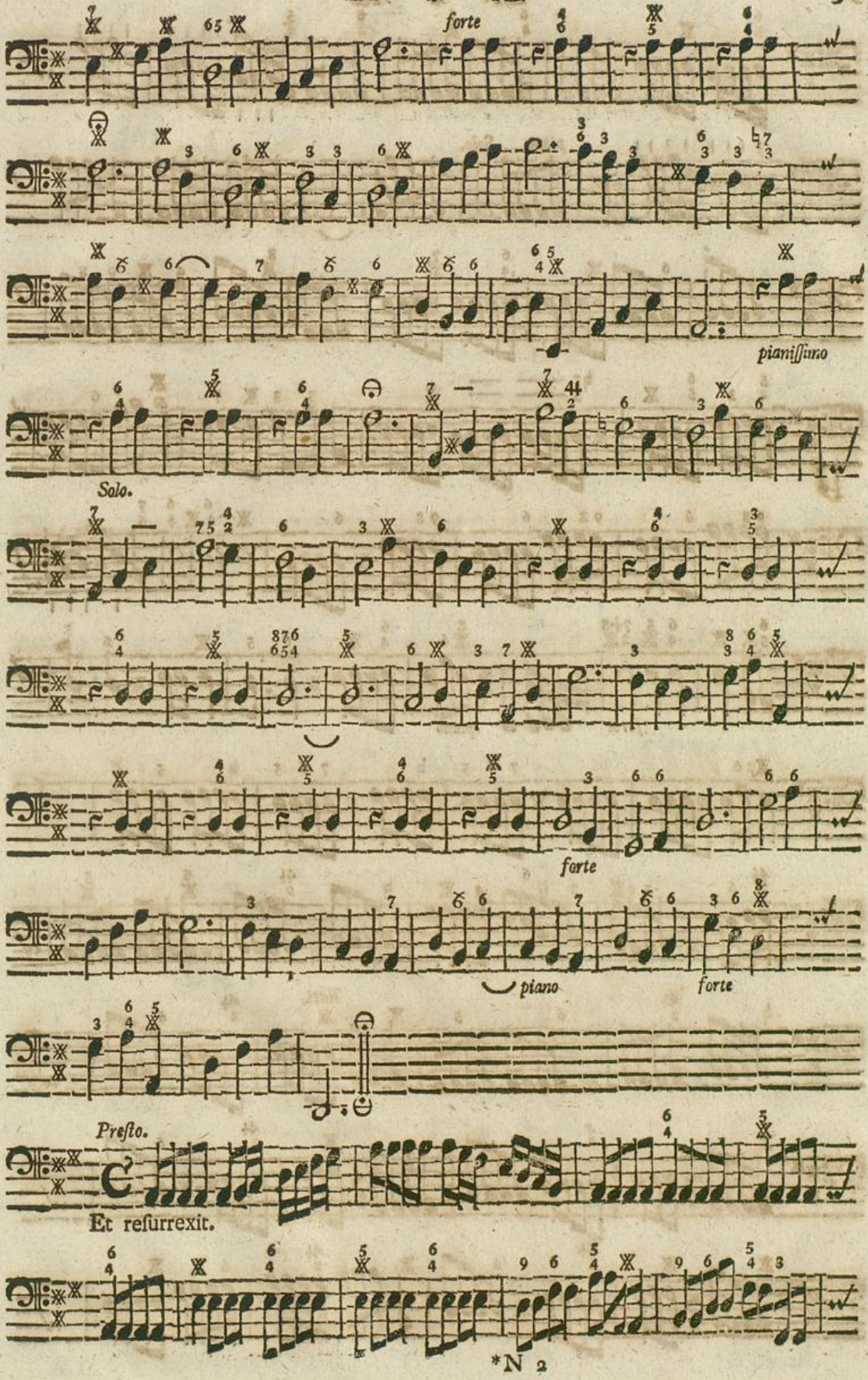
forte
pianiſſimo
Solo.
forte
piano
forte
Preſto.
Et reſurrexit.

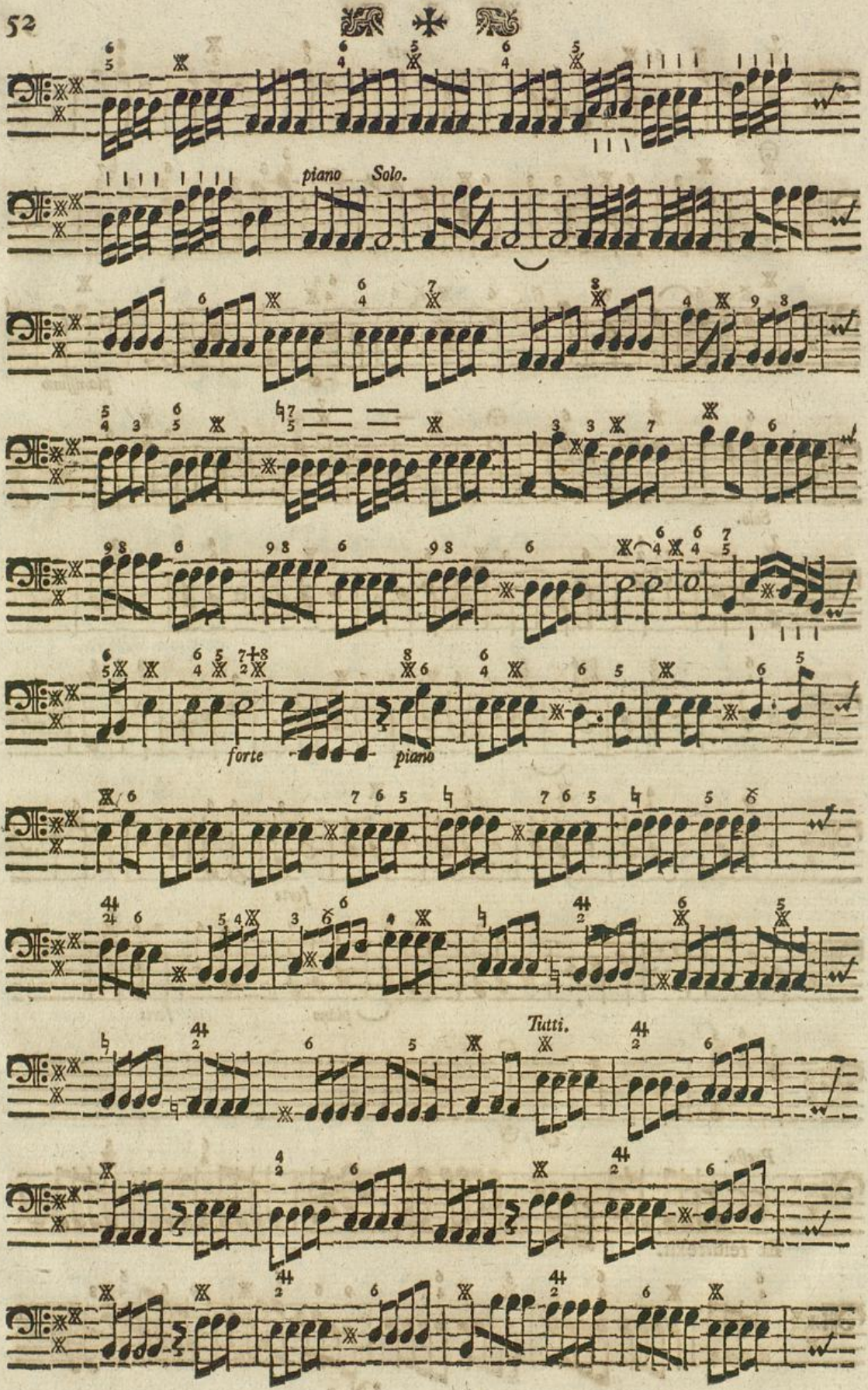
piano Solo.
forte
piano
Tutti.

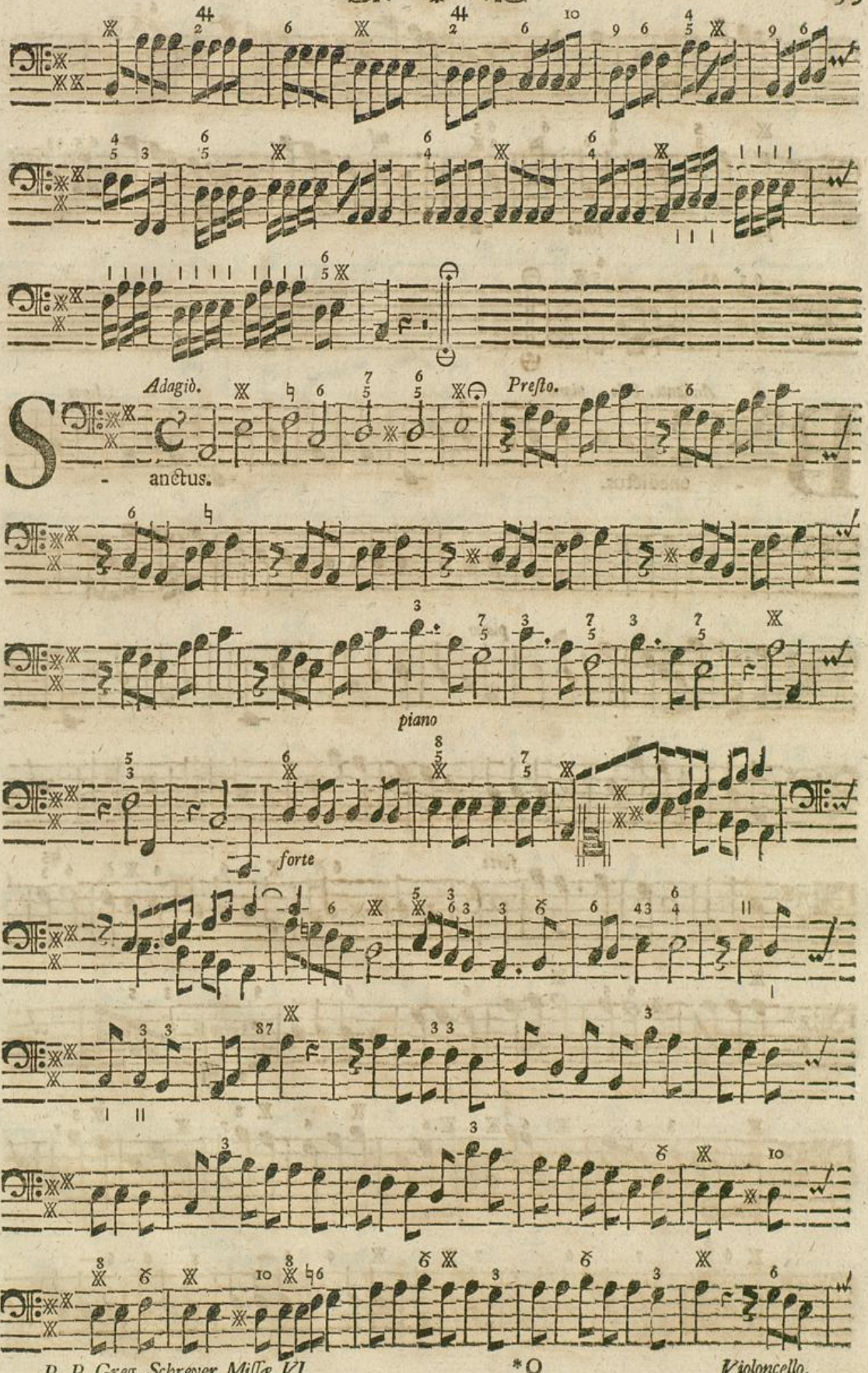
Adagiò.
Presto.
Sanctus.
piano
forte

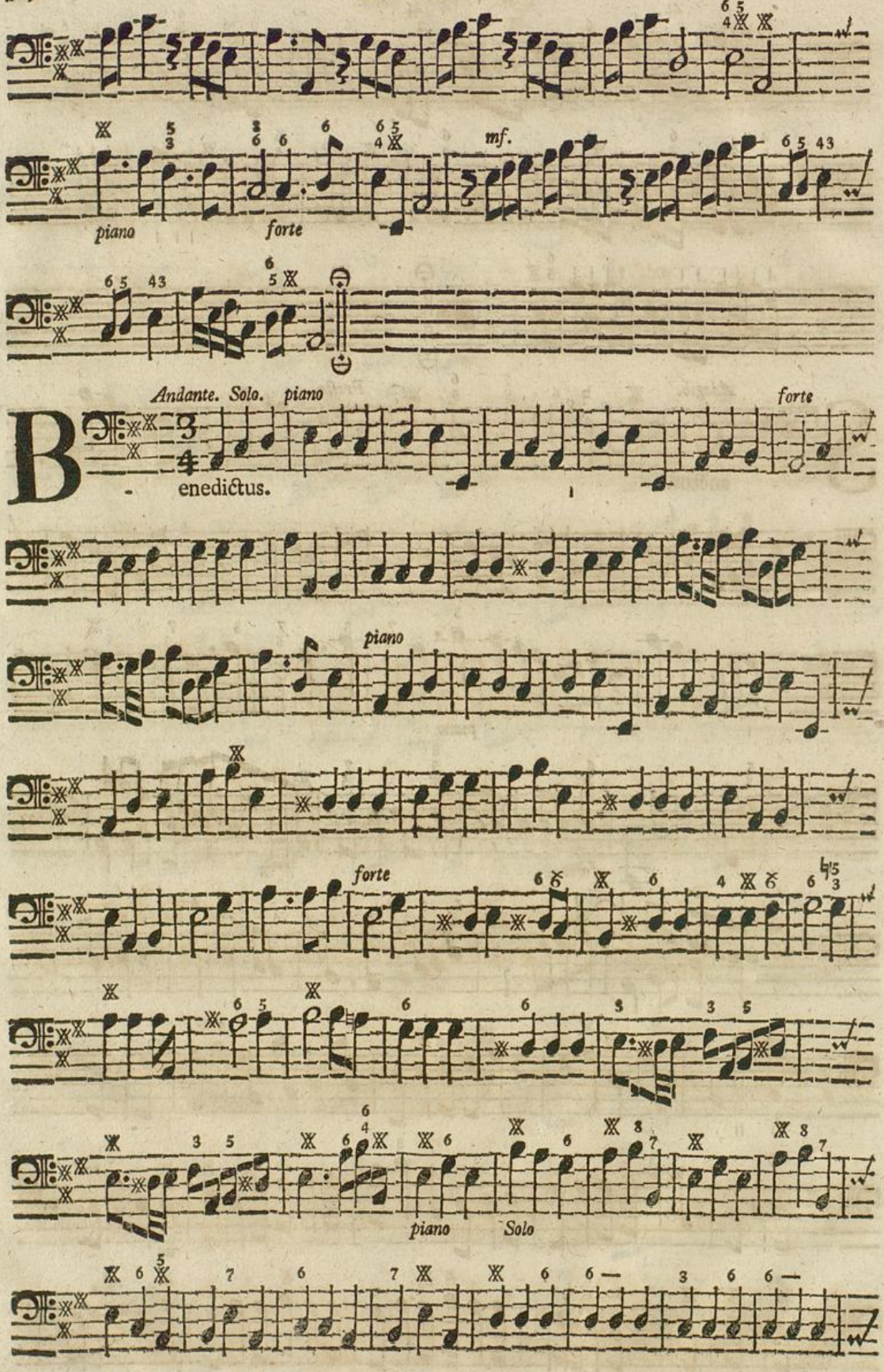
piano
forte
mf.
Andante. Solo. piano
forte
Benedictus.
piano
forte
piano
Solo

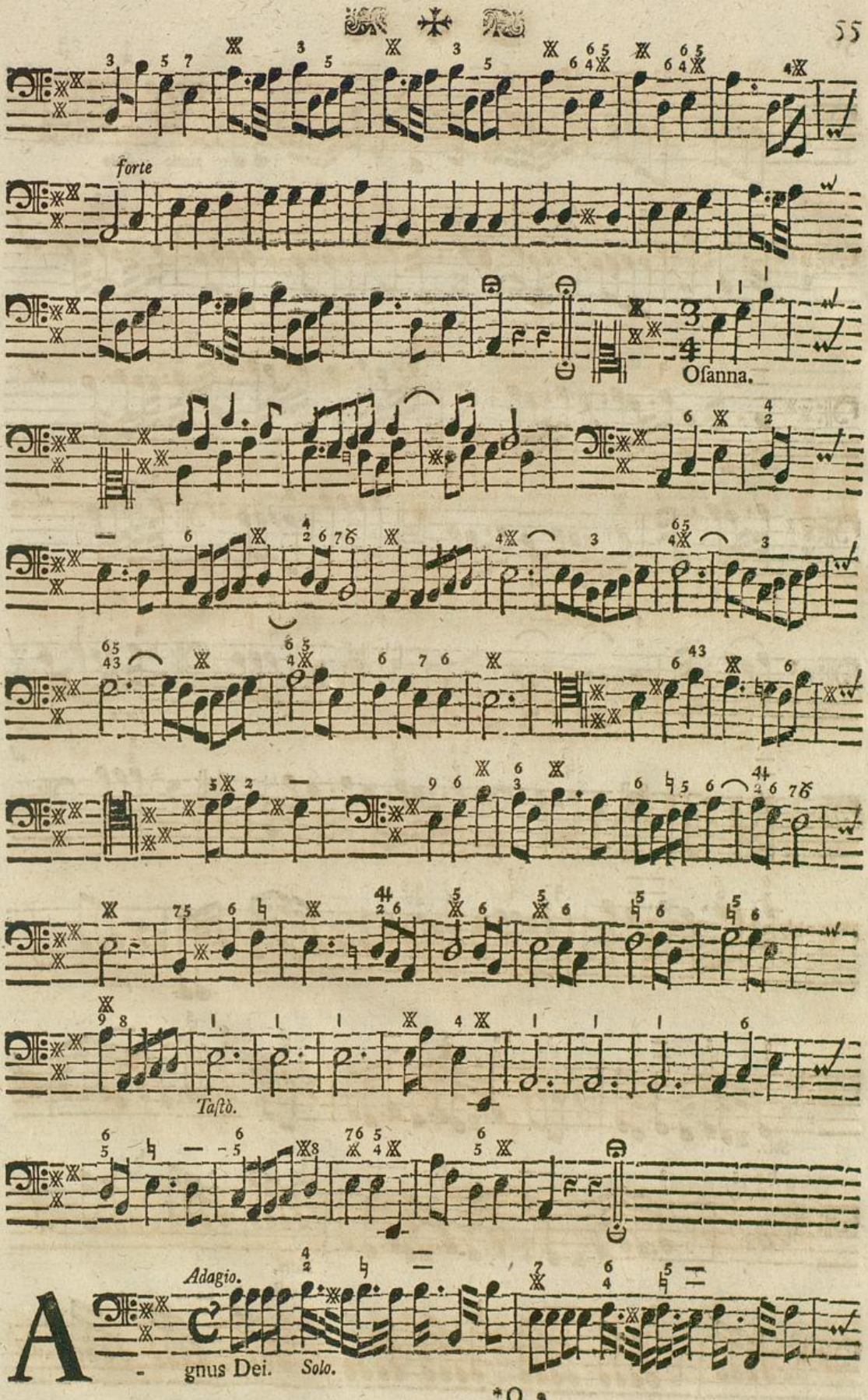
forte
Osanna.
Tasto.
Adagio.
A
gnus Dei. Solo.

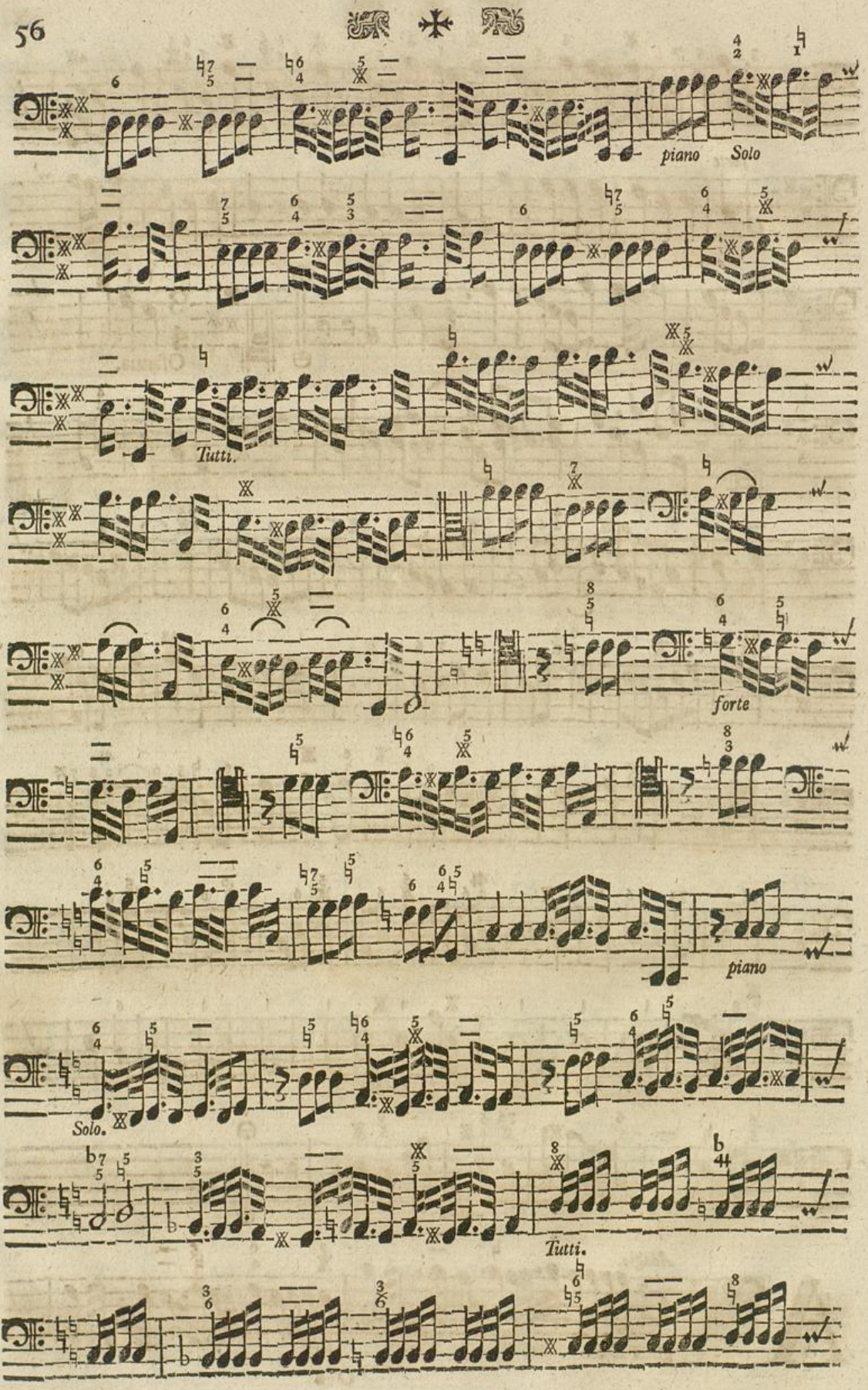

Badische Landesbibliothek
Karlsruhe

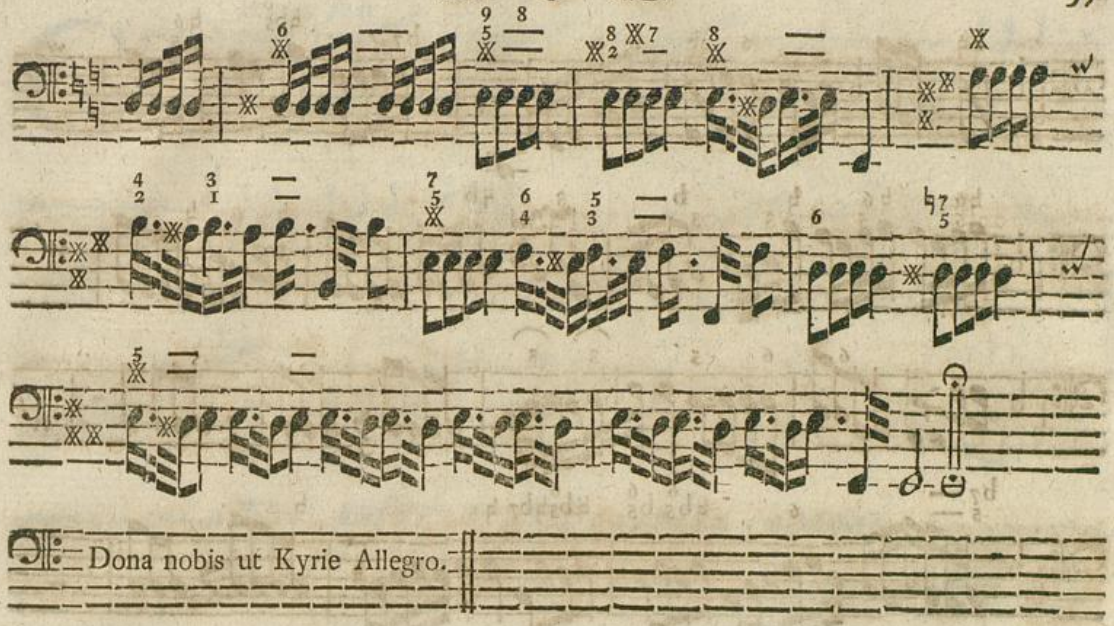
Dona nobis ut Kyrie Allegro.

MISSA VI.

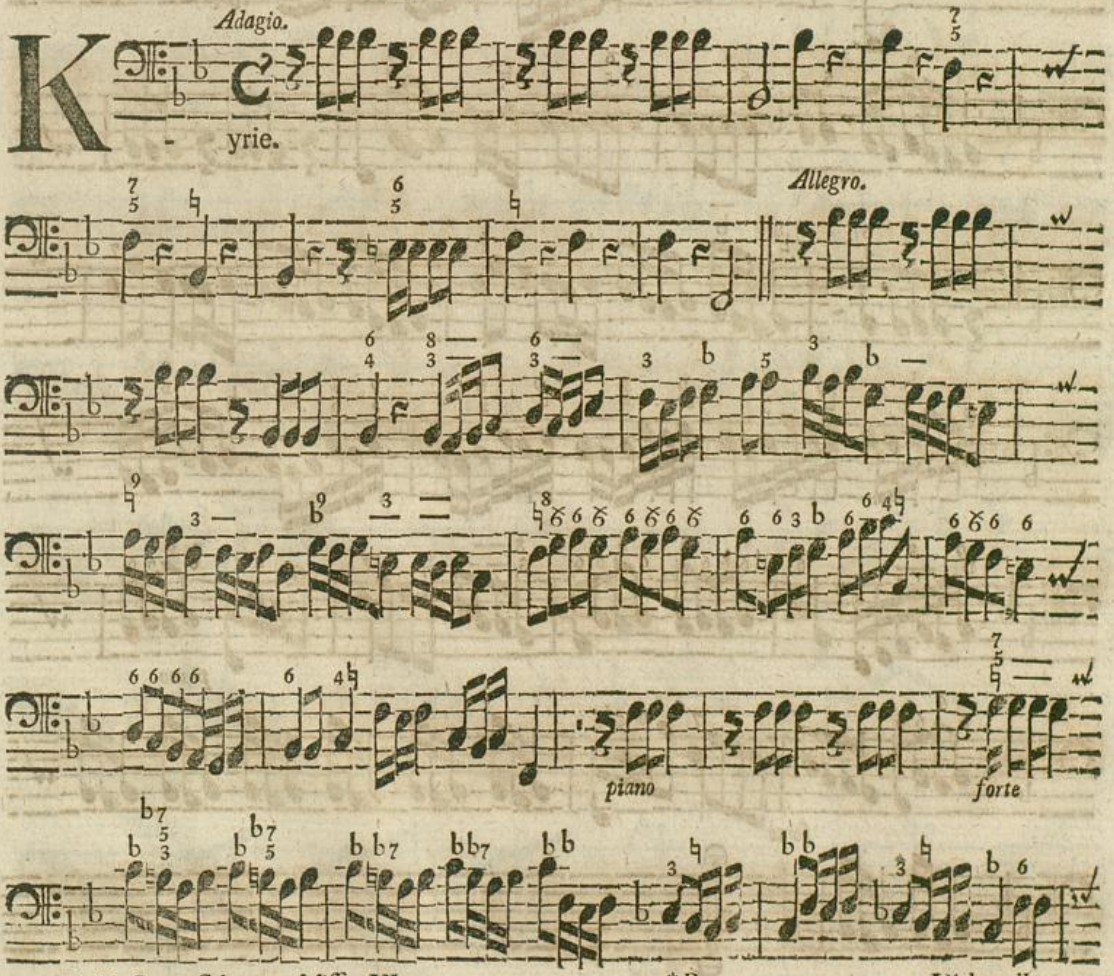
Adagio.
K
yrie.
Allegro.
piano
forte

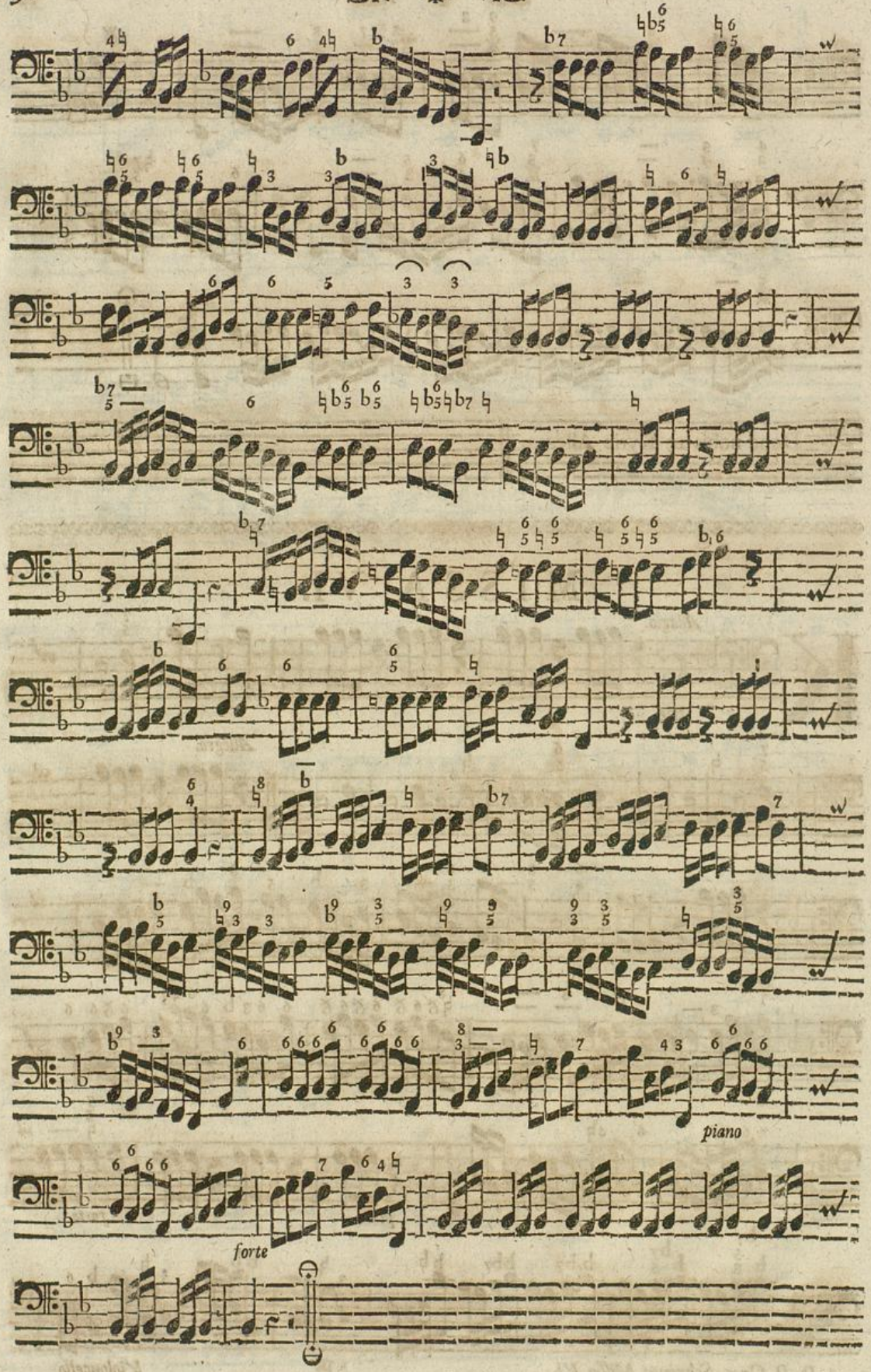

Badische Landesbibliothek
Karlsruhe

Allegro. forte

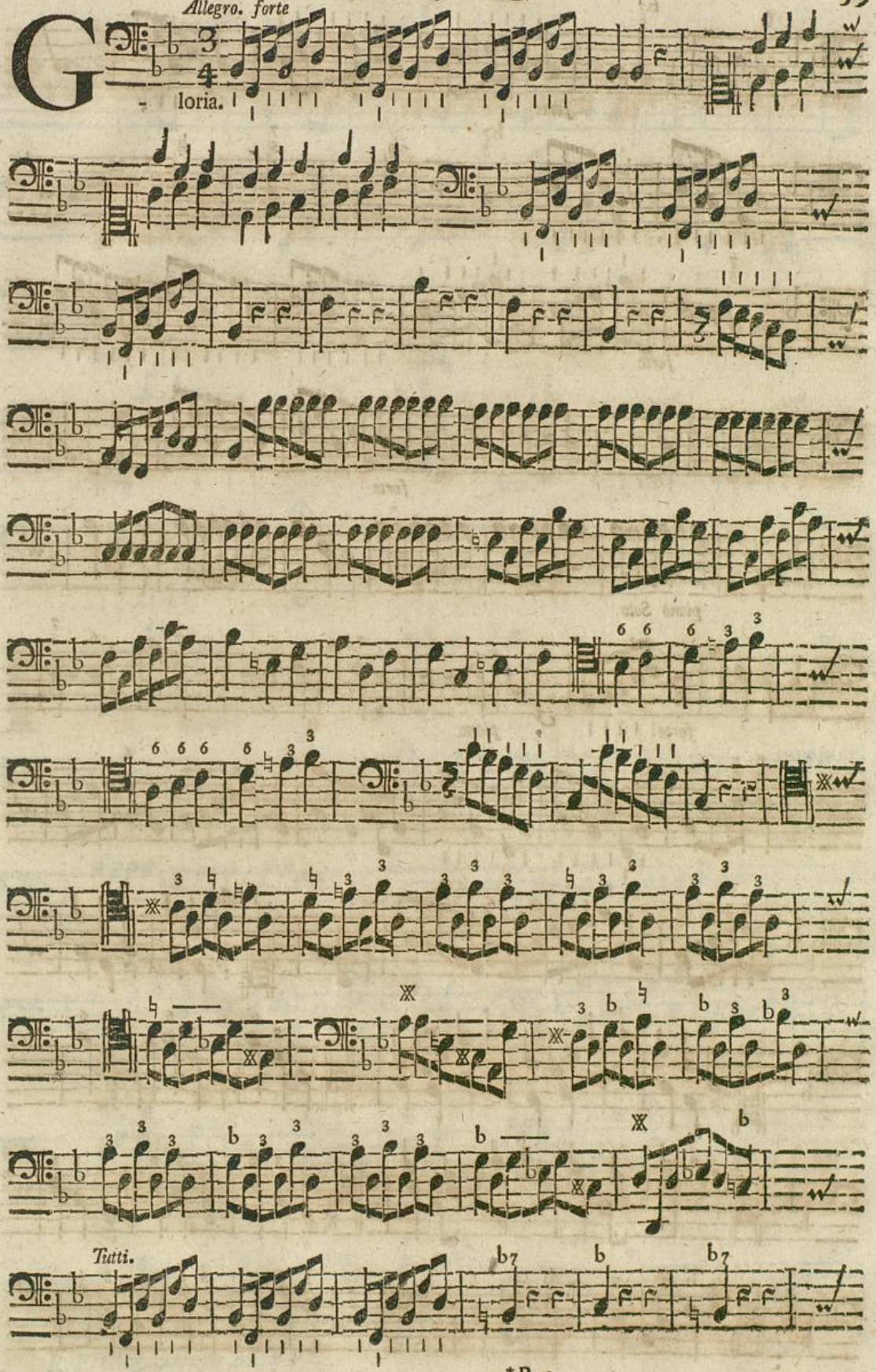

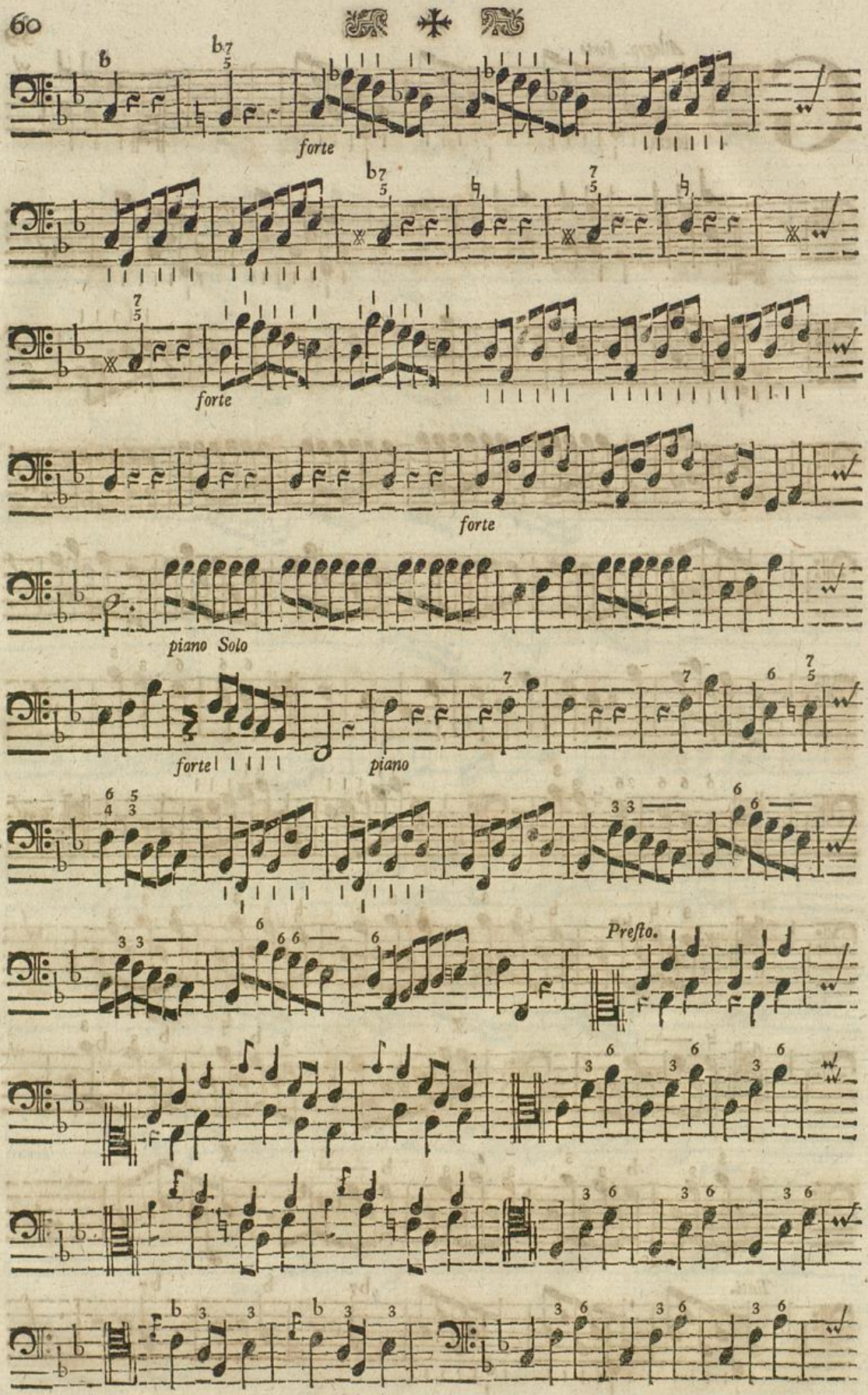
forte
forte
forte
piano Solo
forte
piano
Presto.

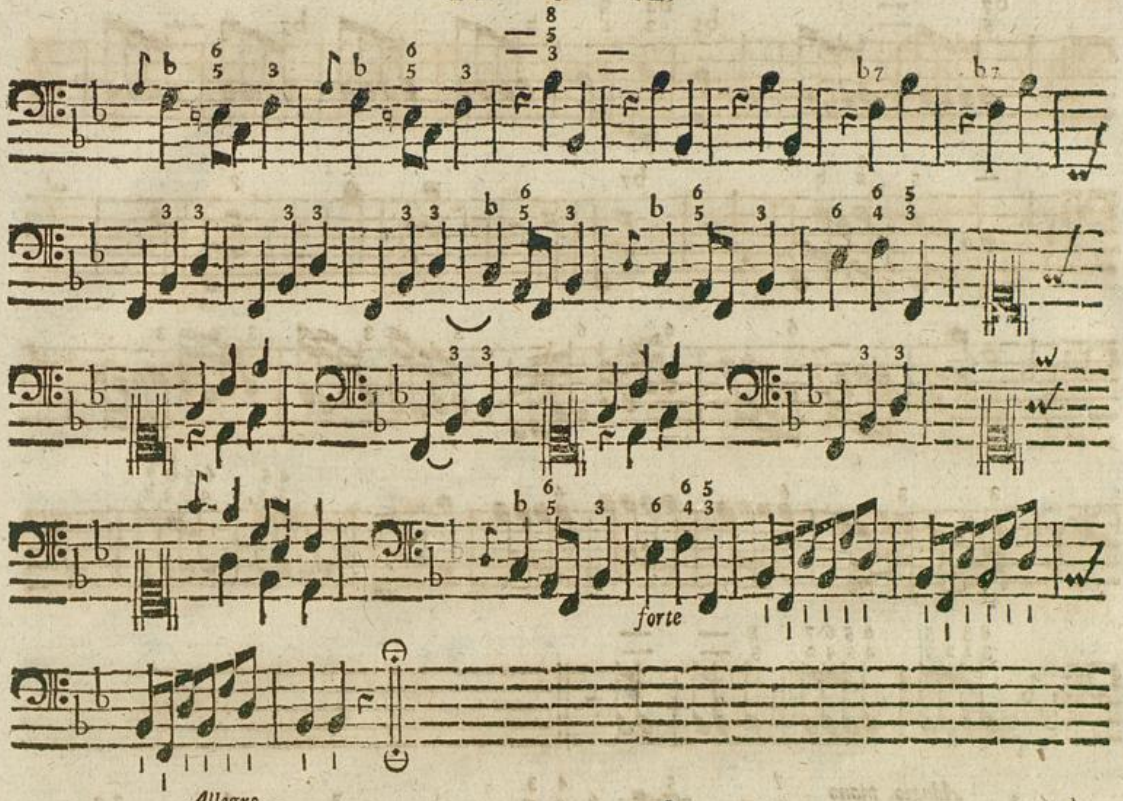

Allegro.

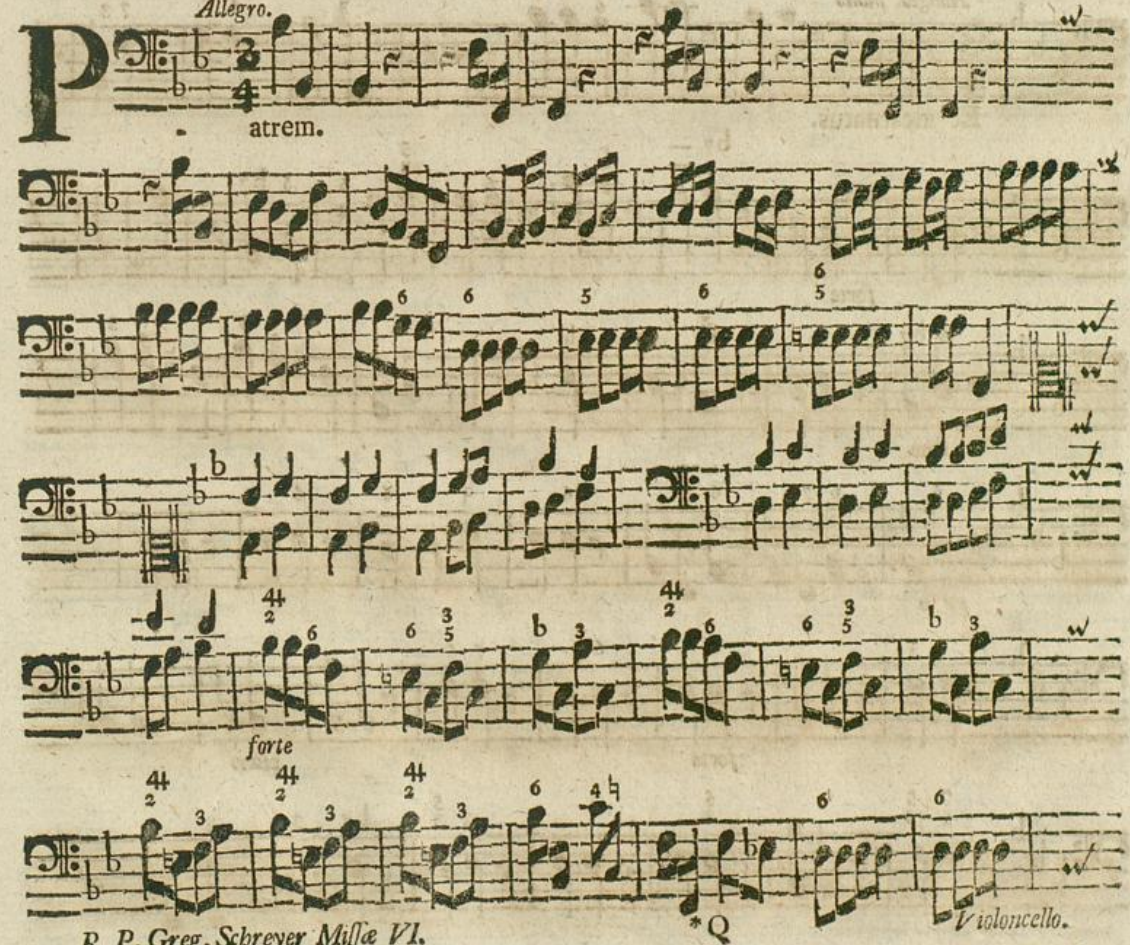

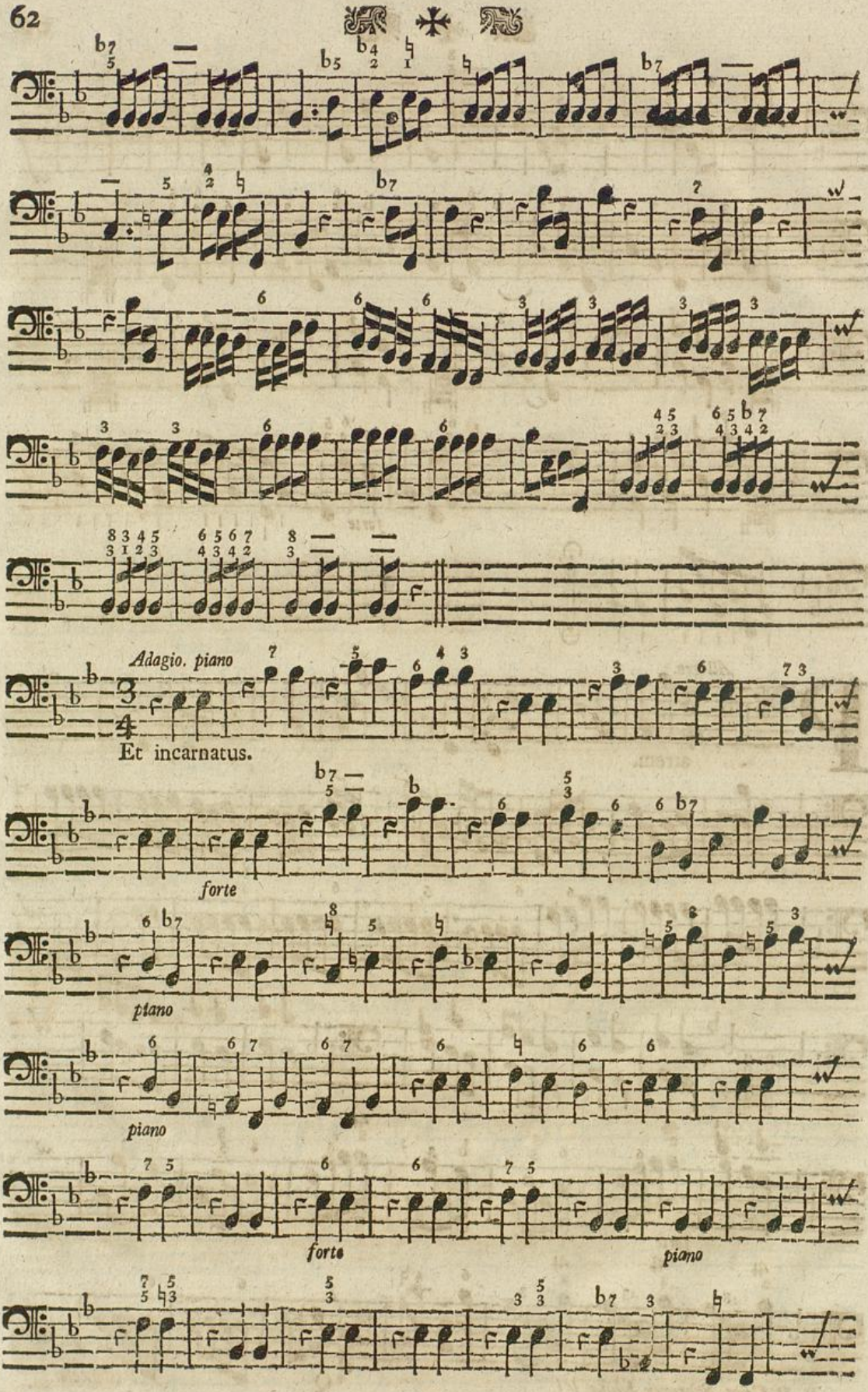

Badische Landesbibliothek
Karlsruhe

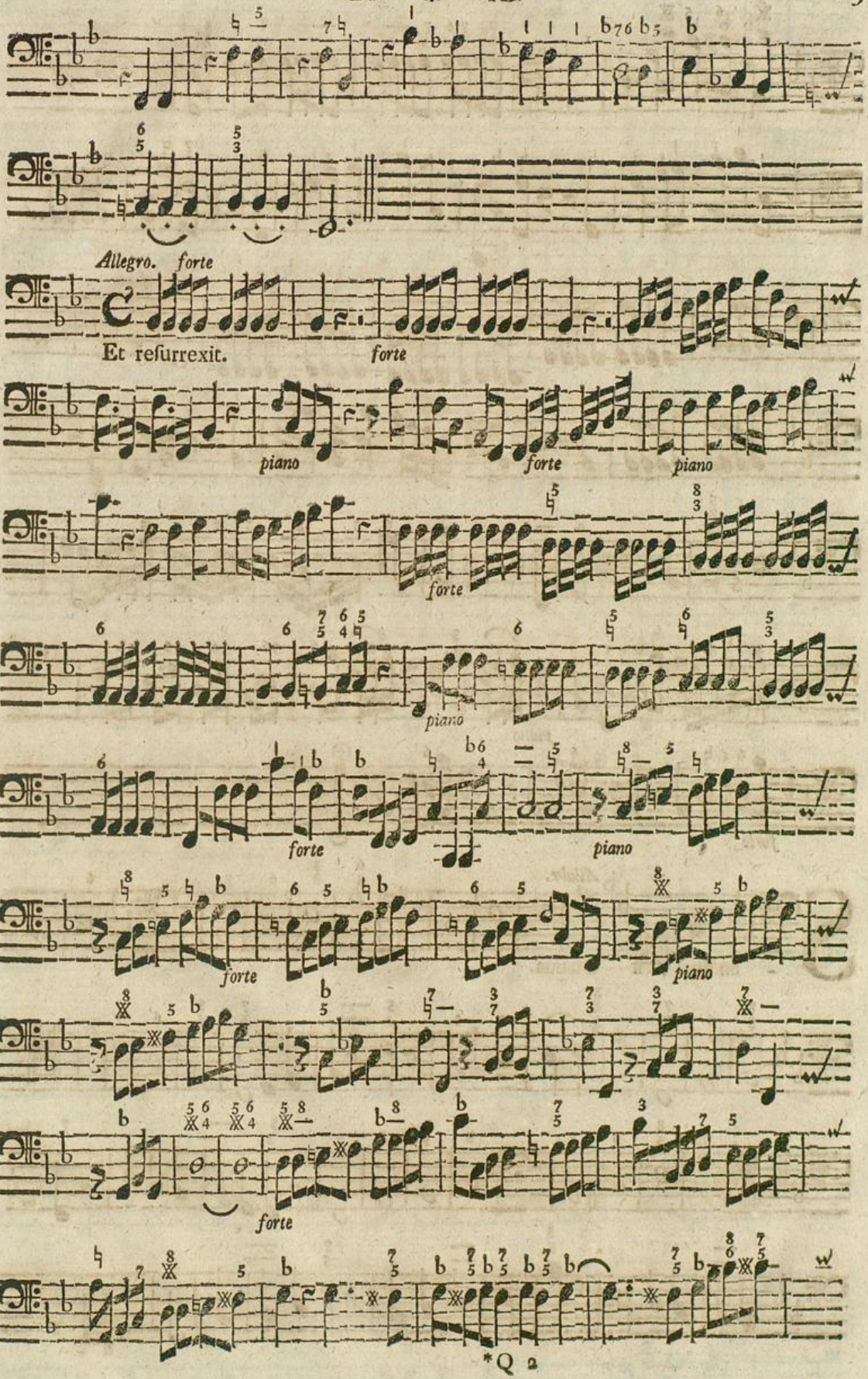
Allegro. forte
Et reſurrexit.
forte
piano
forte
piano
forte
piano
forte
piano
forte
piano
forte

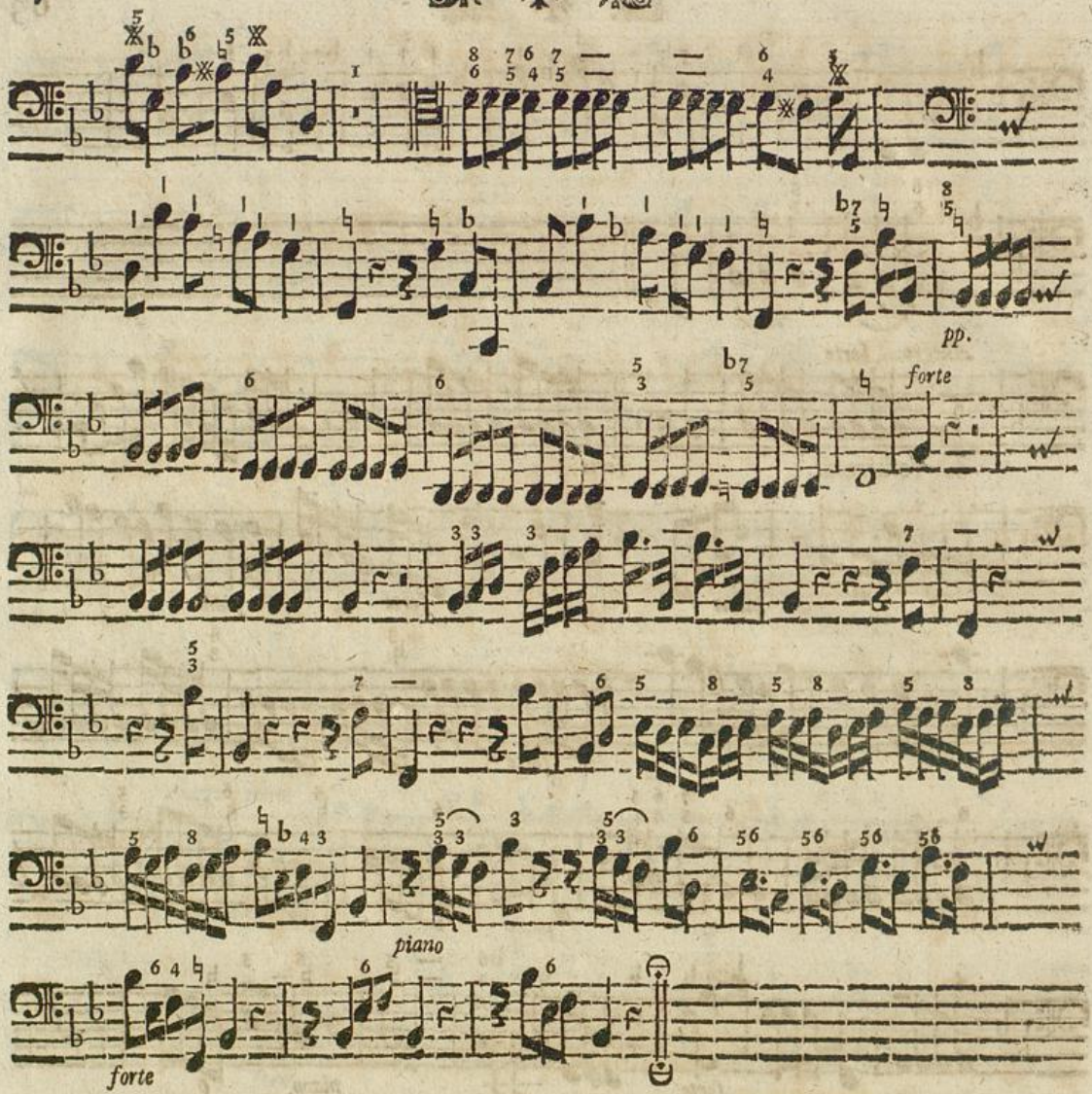

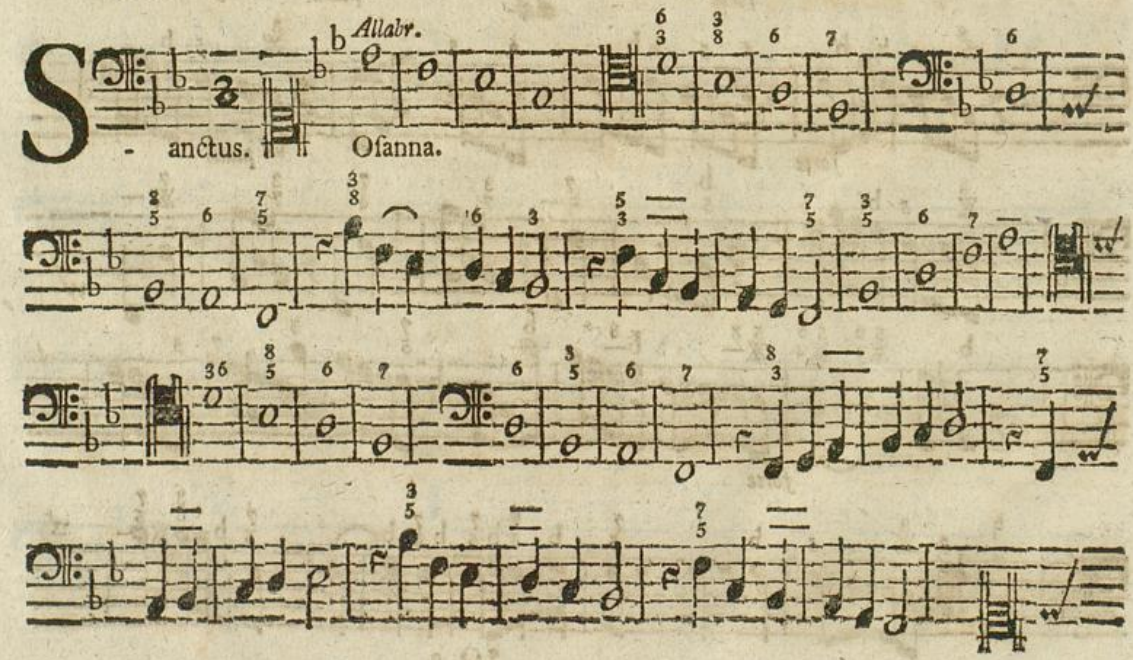

Badische Landesbibliothek
Karlsruhe

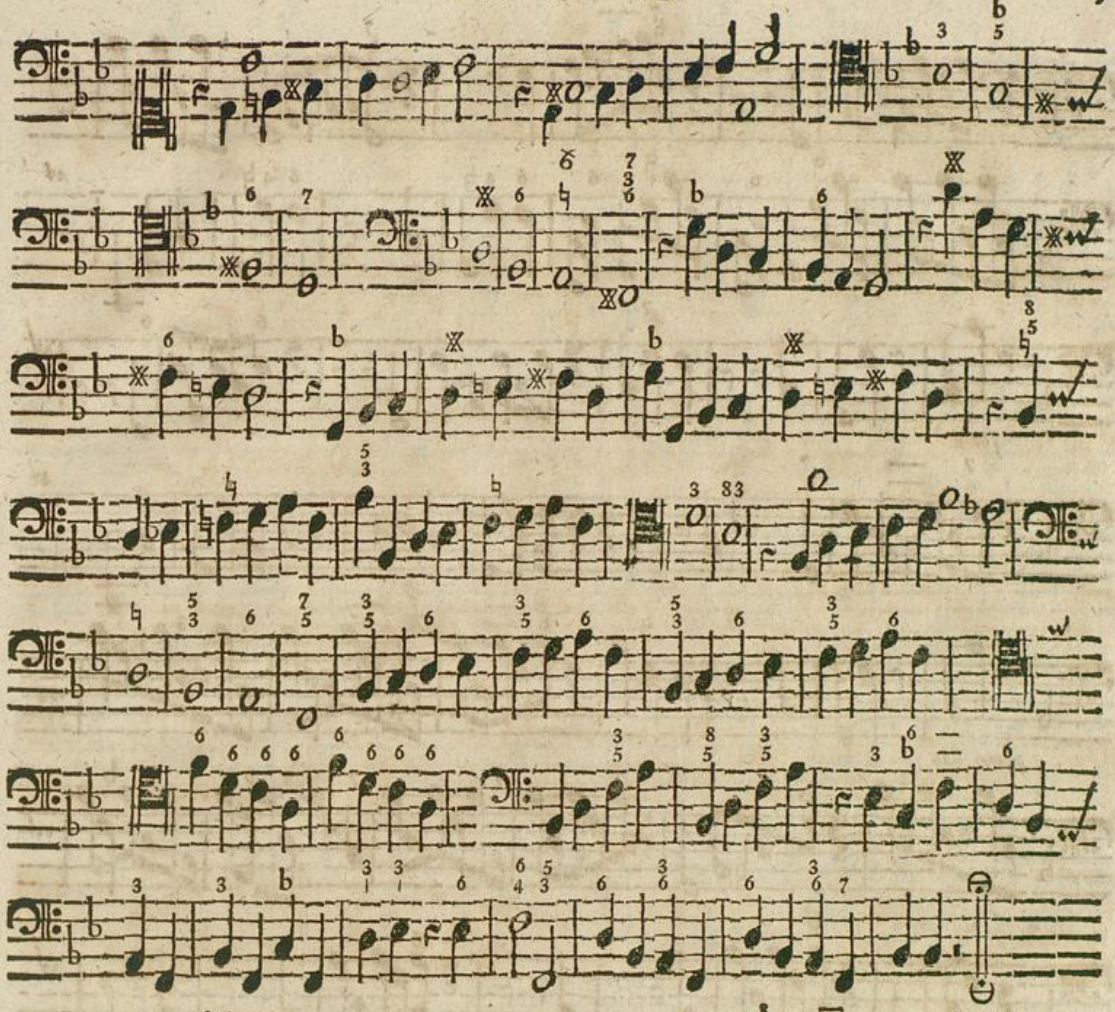

Andante.

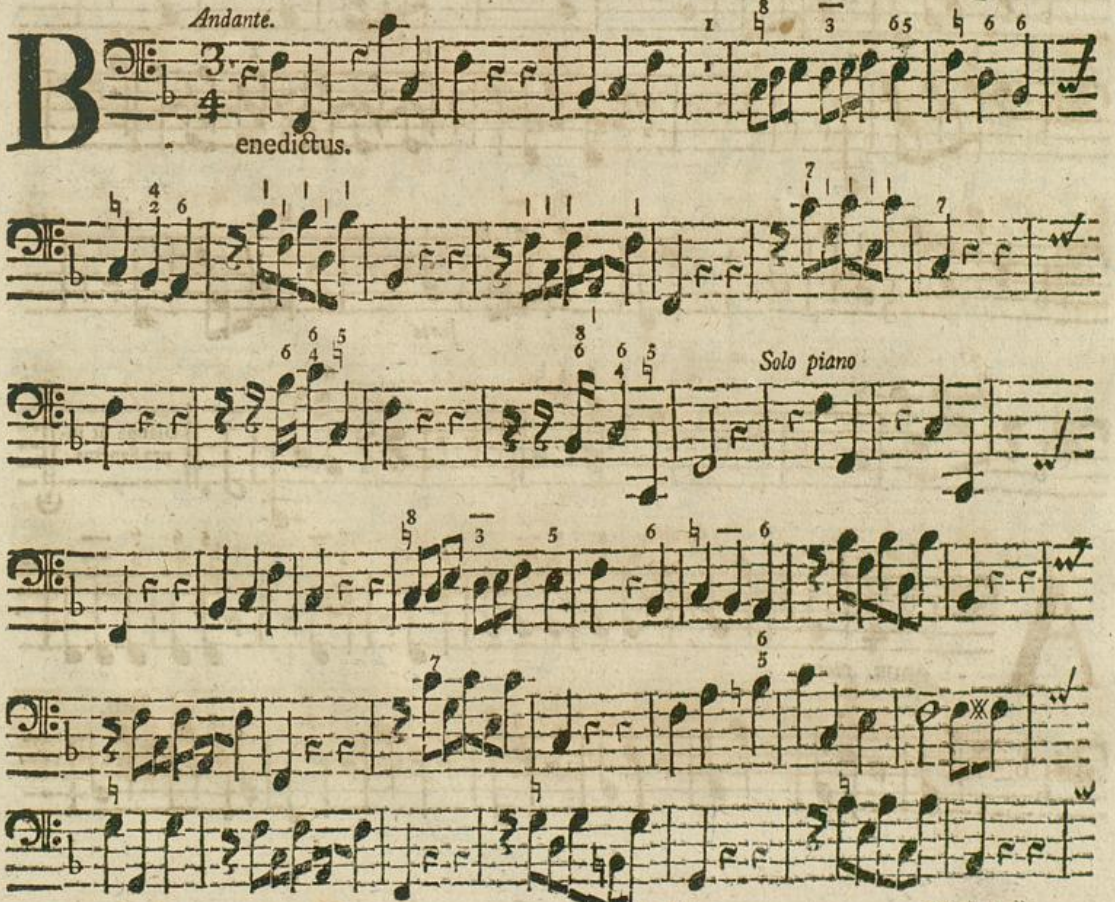

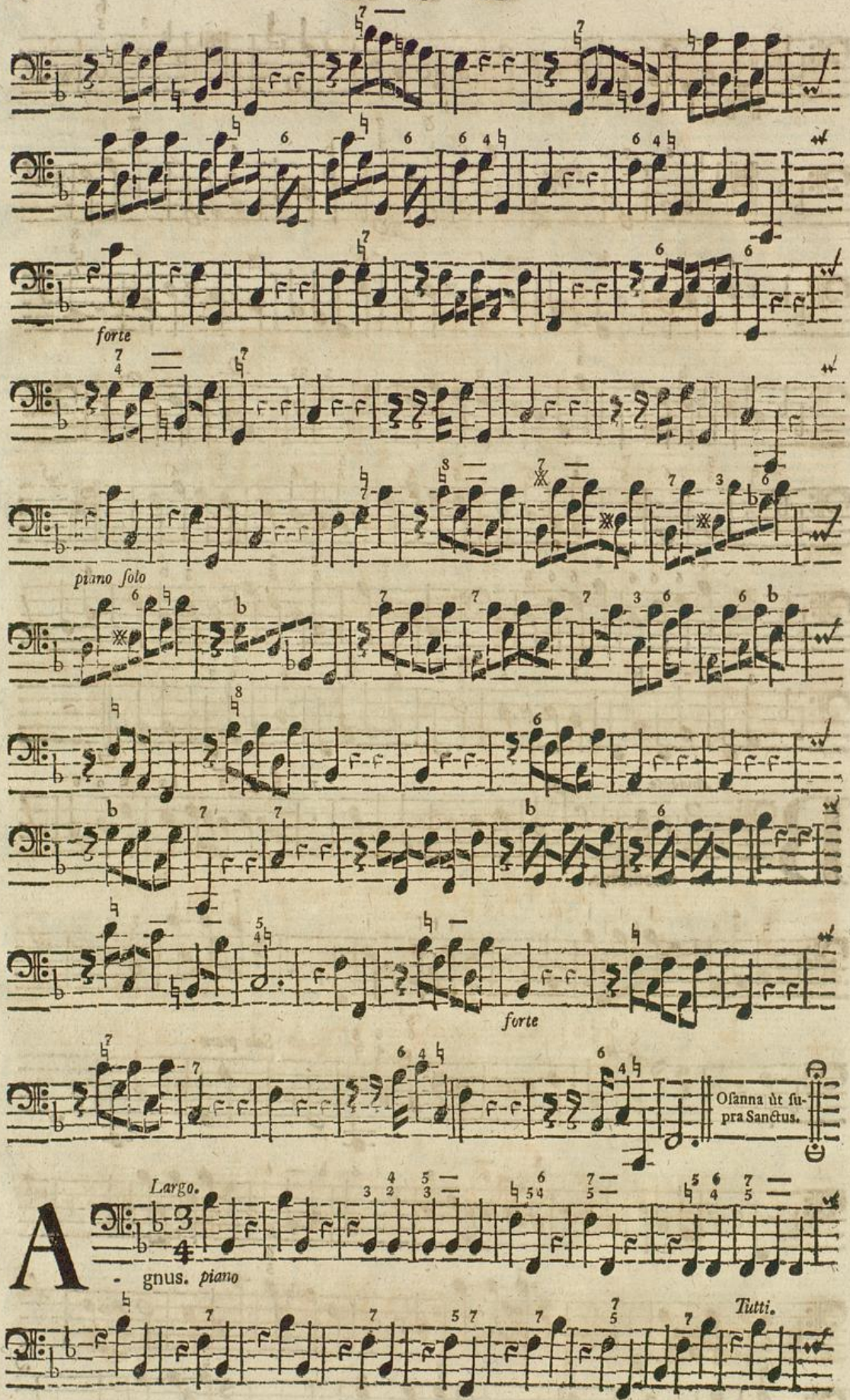

Badische Landesbibliothek
Karlsruhe

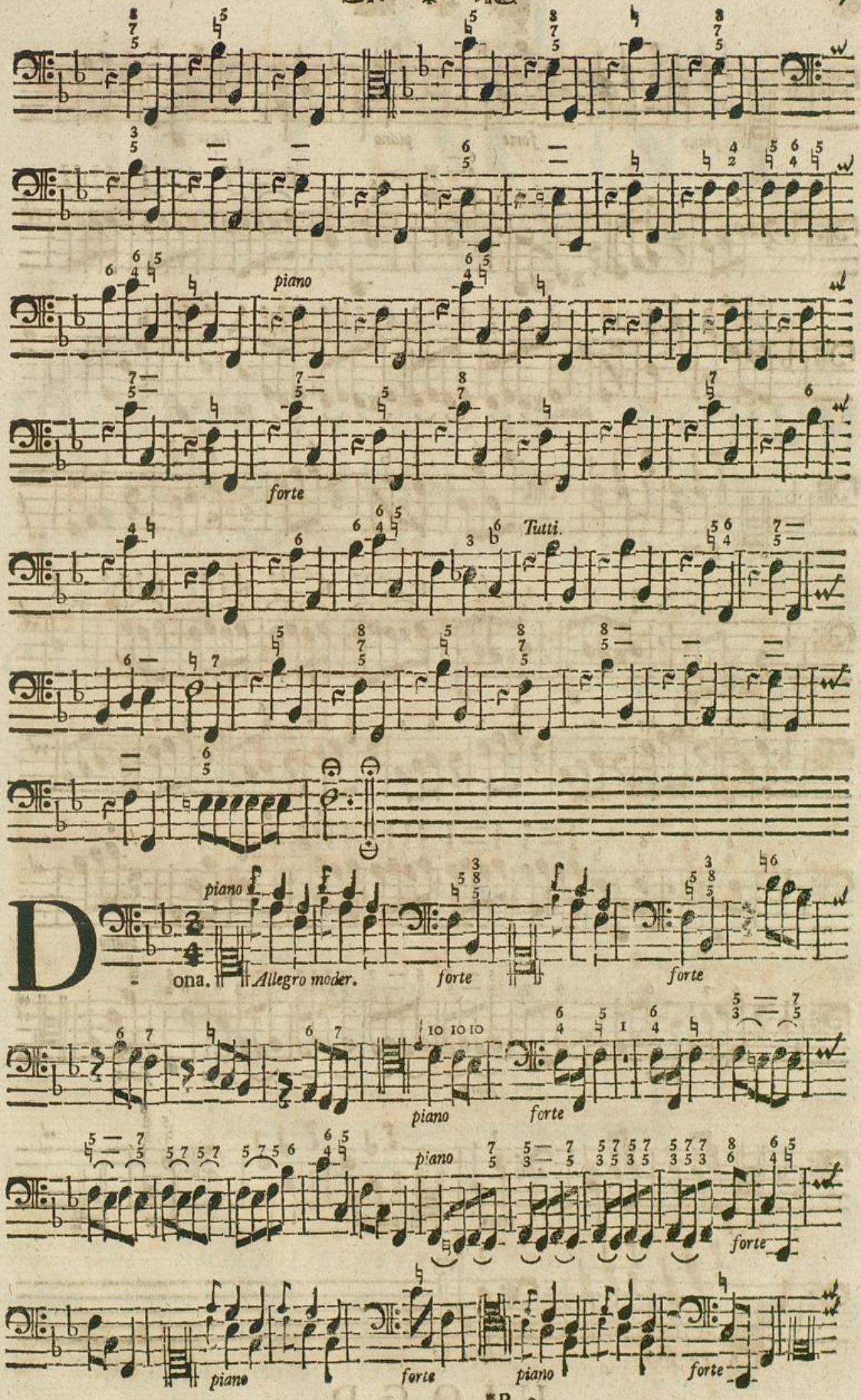
piano
forte
Tutti.
piano
D
ona.
Allegro moder.
forte
forte
piano
forte
piano
forte
piano
forte
piano
forte

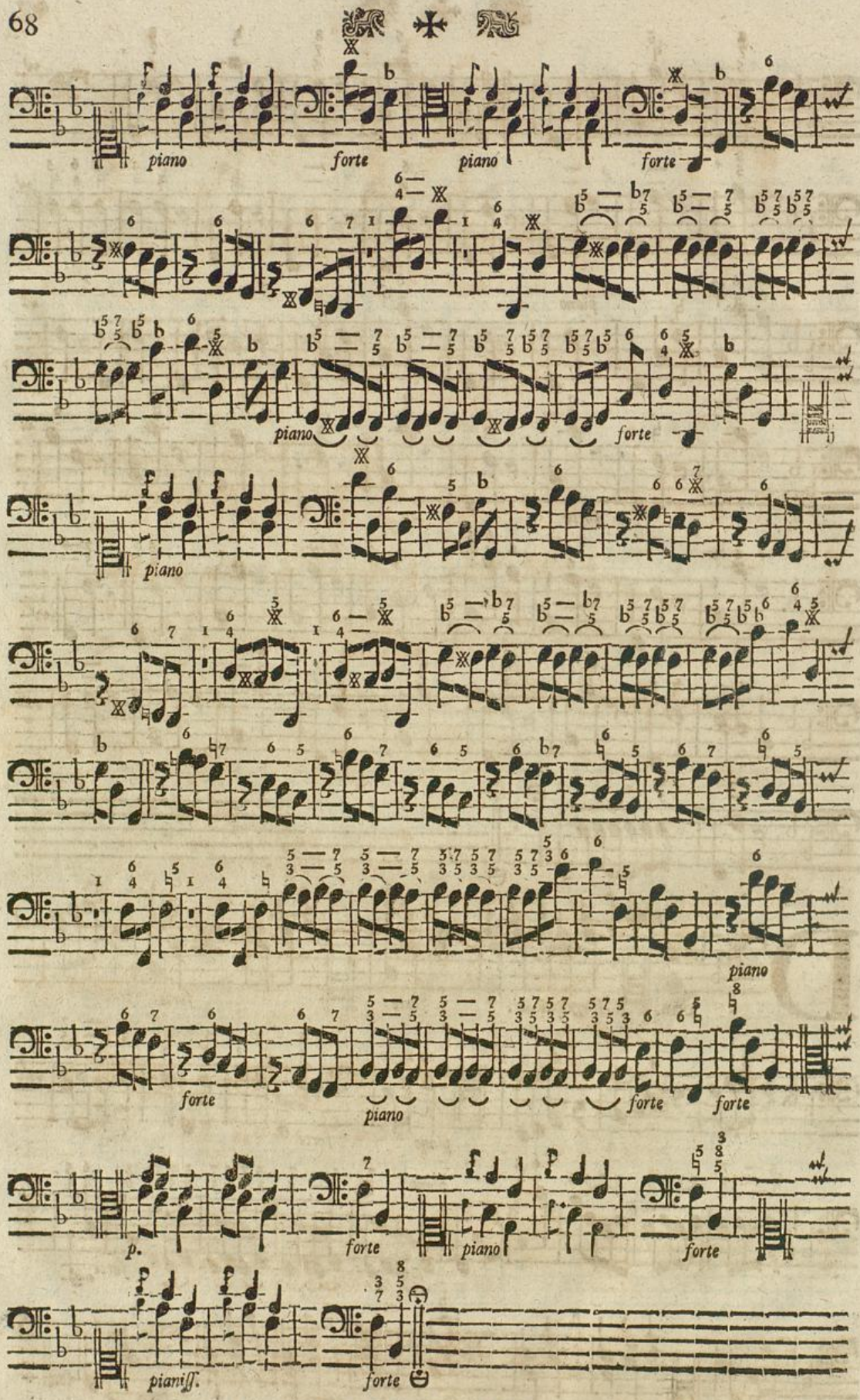

U. I. O. G. D.

Badische Landesbibliothek
Karlsruhe

XXXII.

HYMNI VESPERTINI

DE OMNIBUS
CUM
DOMINI TUM SANCTORUM
PRÆCIPUIS FESTIS
PER ANNUM OCCURRENTIBUS.

à 5. Vocibus
Canto (Tenore) Alto (Basso) duobus Violinis
&
duplici Basso Generali.

AUCTORE

P. ILDEFONSO HAAS
O. S. B. Monasterii D. Ettonis ad S. Landelinum
vulgo Ettenheim-Münster Professo.

Violoncello.

OPUS I.

CUM LICENTIA SUPERIORUM.

AUGUSTÆ VINDELICORUM,
Typis & Sumptibus, JOANNIS JACOBI LOTTERI,
1764.

BLB Badische Landesbibliothek
Karlsruhe

INDEX.

I. II. De Nativitate & circumcisione Domini — *Duetto.*

III. De Epiphania Domini. *Canto solo.*

IV. De SS. Nomine JEsu. *Alto solo.*

V. VI. De Paschate. — *Duetto.*

VII. VIII. Pro Festis S. Crucis. — *Duetto.* / *Canto solo.*

IX. De Ascensione Domini. *Alto solo.*

X. XI. Pro Festo Pentecostes. — *Canto.* / *Duetto.*

XII. Pro Festo SS. Trinitatis, & Dominicis per Annum. *Canto solo.*

XIII. Pro Festo SS. Corporis Christi. *Duetto.*

XIV. XV. Pro Festis B. V. MARIÆ. — *Duetto.* / *Canto solo.*

XVI. Pro Festo S. Josephi. *Canto solo.*

XVII. Pro Festo S. Joannis Baptistæ. *Canto solo.*

XVIII. Pro Festo SS. Apostolorum Petri & Pauli. *Alto solo.*

XIX. Pro Festo SS. Angelorum Custodum. *Canto solo.*

XX. Pro Festo S. Michaelis Archangeli. *Canto solo.*

XXI. Pro Festo omnium Sanctorum. *Duetto.*

XXII. De SS. Apostolis per annum. *Duetto.*

XXIII. De SS. Apostolis per annum & tempore Paschali. *Alto solo.*

XXIV. De uno S. Martyre. *Duetto.*

XXV. De uno S. Martyre & pluribus tempore Paschali. *Canto solo.*

XXVI. De pluribus SS. Martyribus per annum. *Alto solo.*

XXVII. XXVIII. De S. Confessore. — *Duetto.* / *Alto solo.*

XXIX. De S. Virgine. *Duetto.*

XXX. De S. Virgine & Vidua. *Alto solo.*

XXXI. XXXII. De Dedicatione Ecclesiæ. *Canto solo.*

F. F. Hofbibliothek Donaueschingen

BLB Badische Landesbibliothek Karlsruhe

Violoncello.

I. De Nativitate & circumcisione Domini.

Andante.

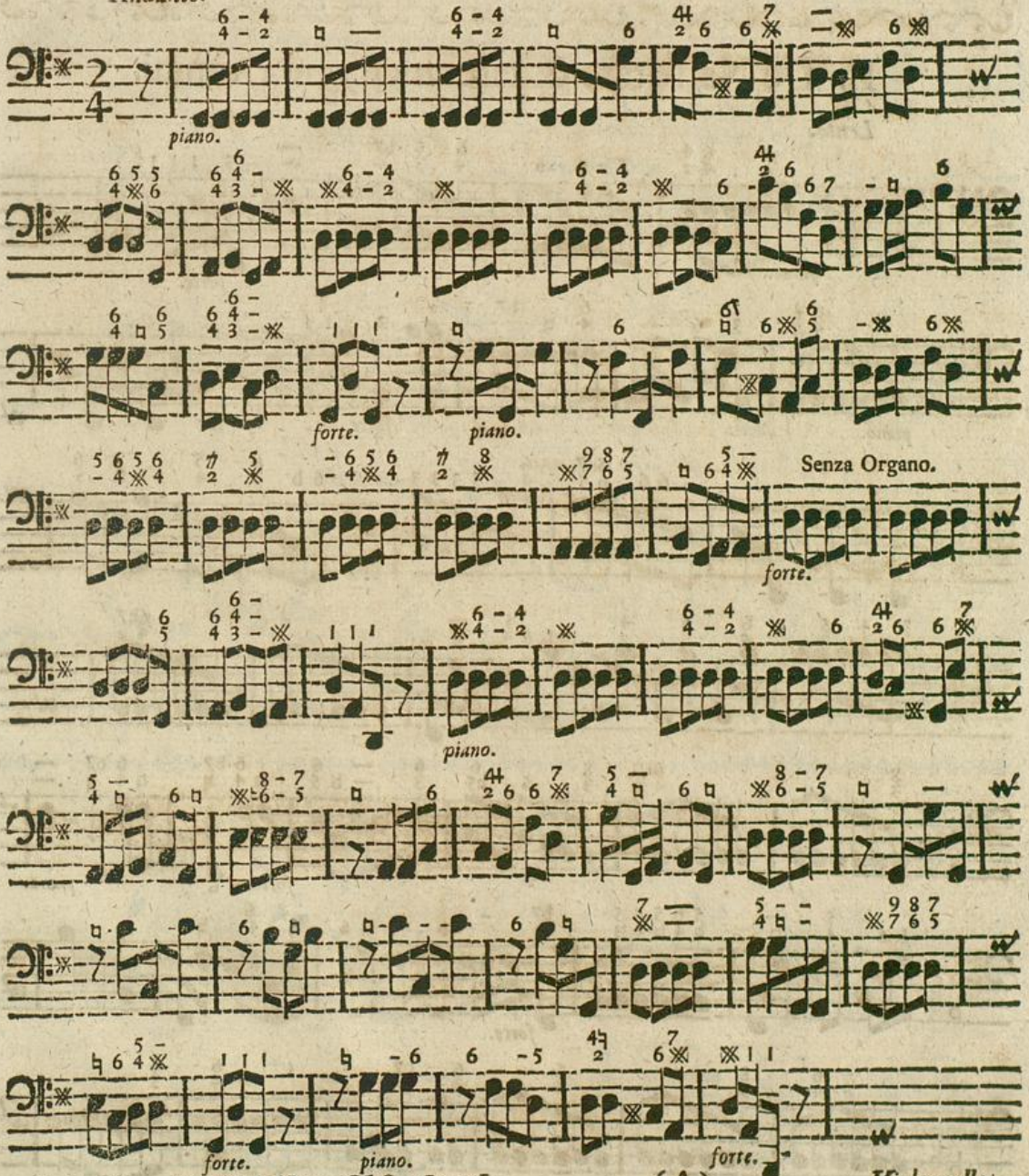

Badische Landesbibliothek
Karlsruhe

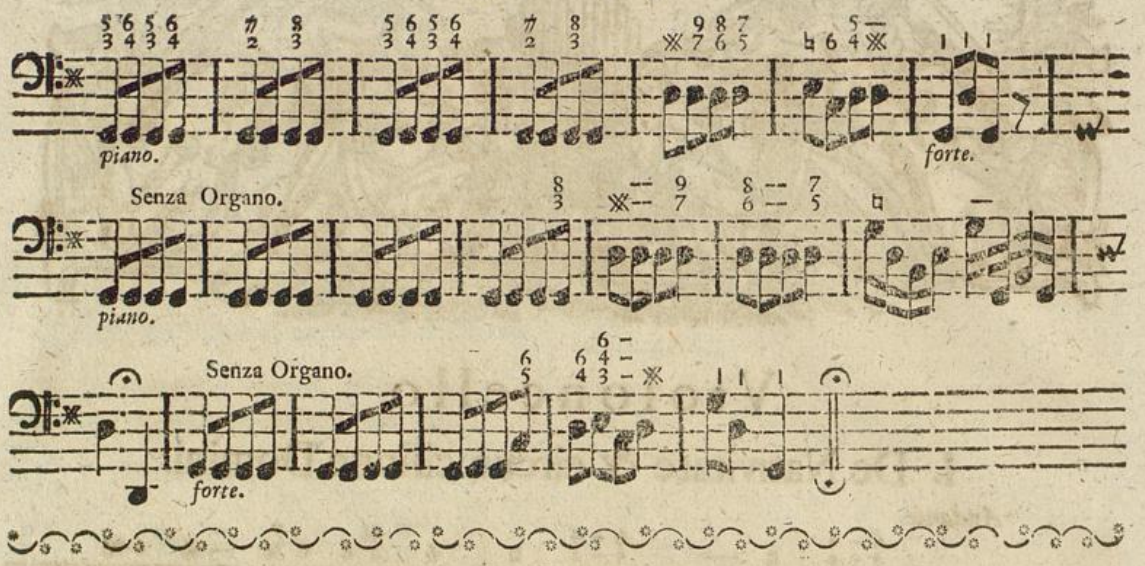

II. De Nativitate & circumcisione Domini.

Lente.

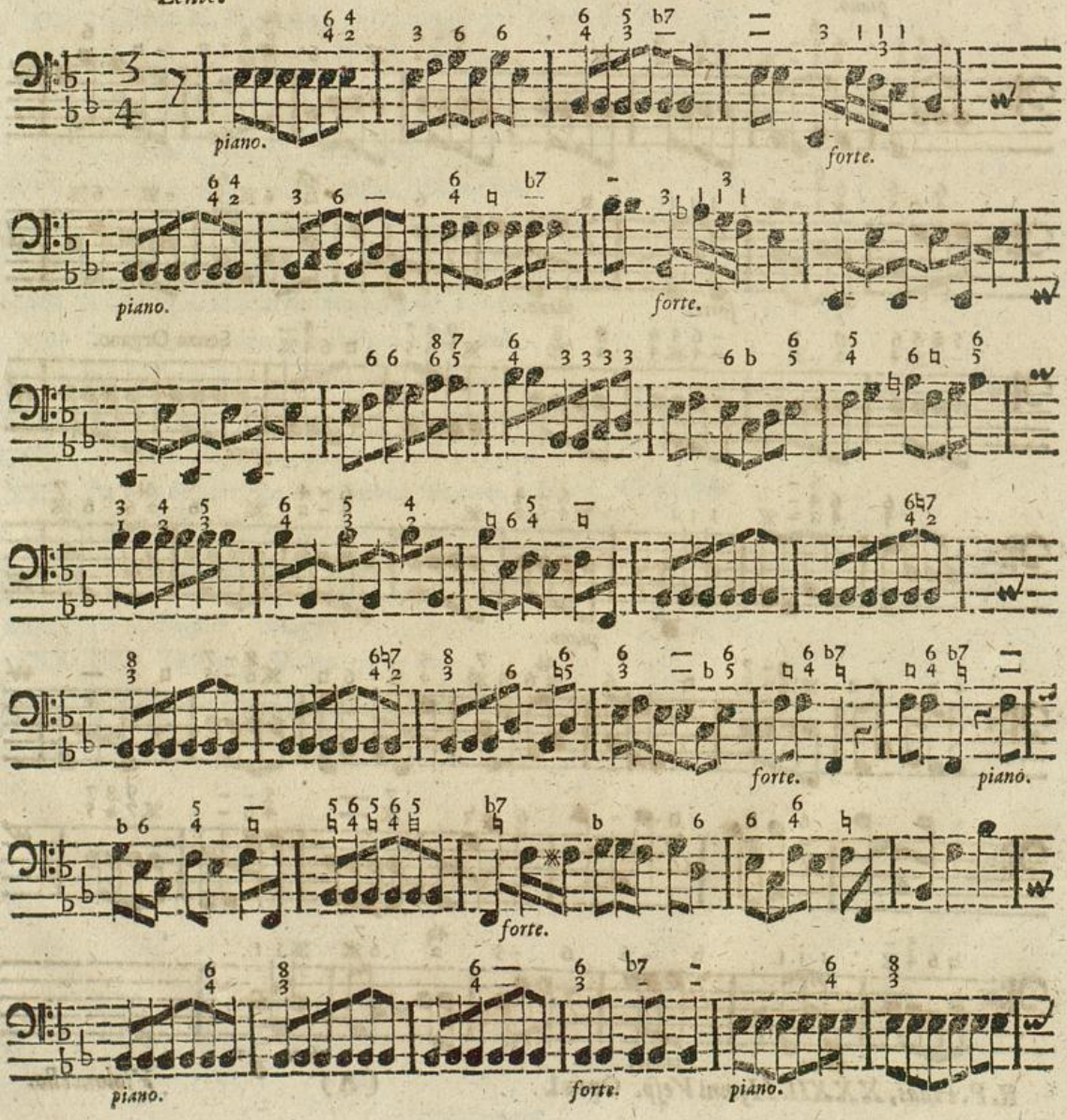

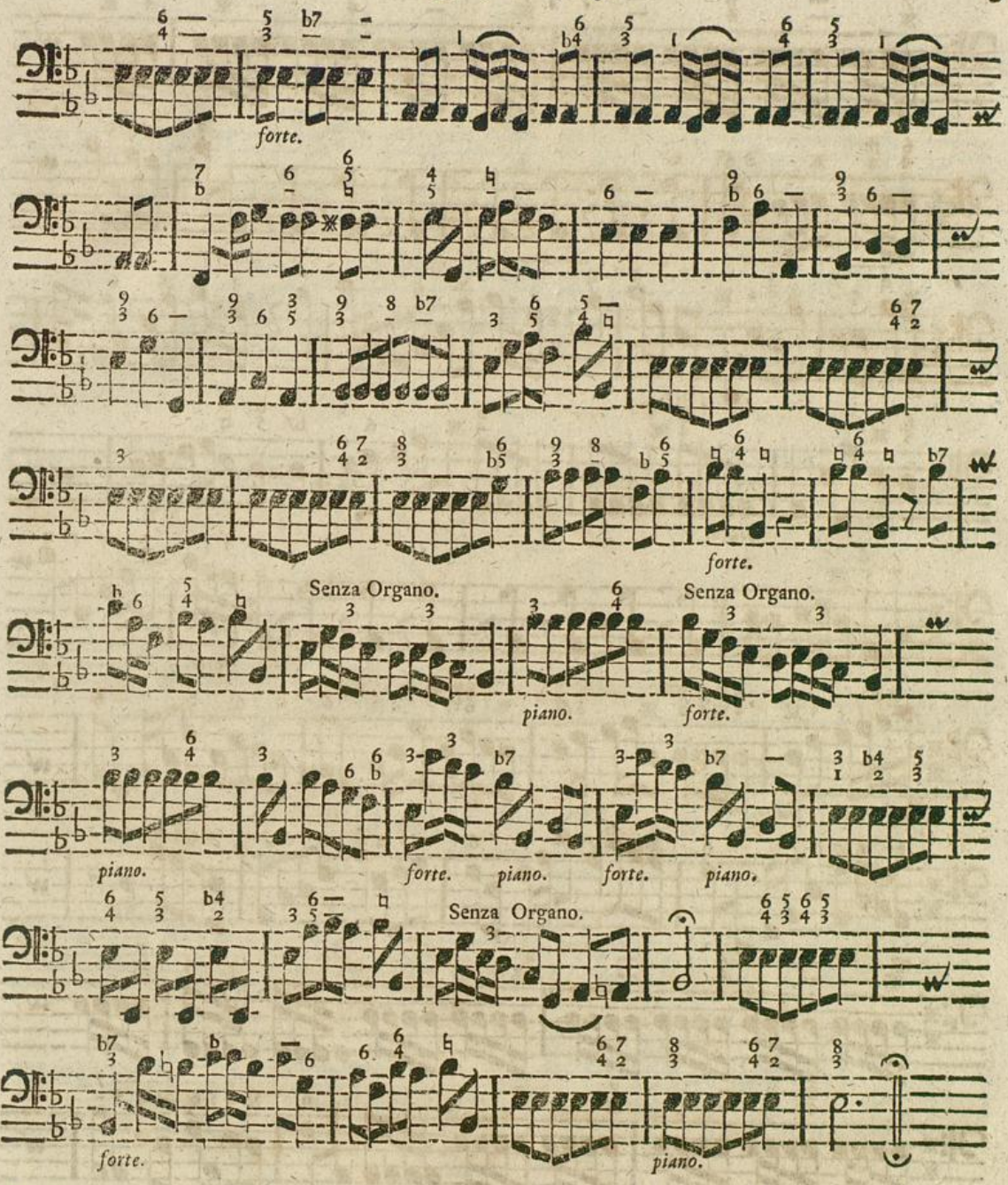

III. De Epiphania Domini.

Vivace.

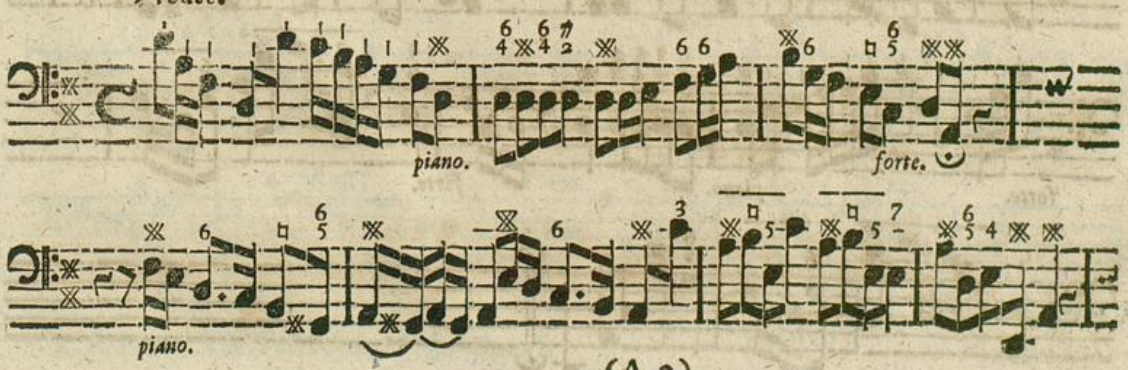

Badische Landesbibliothek
Karlsruhe

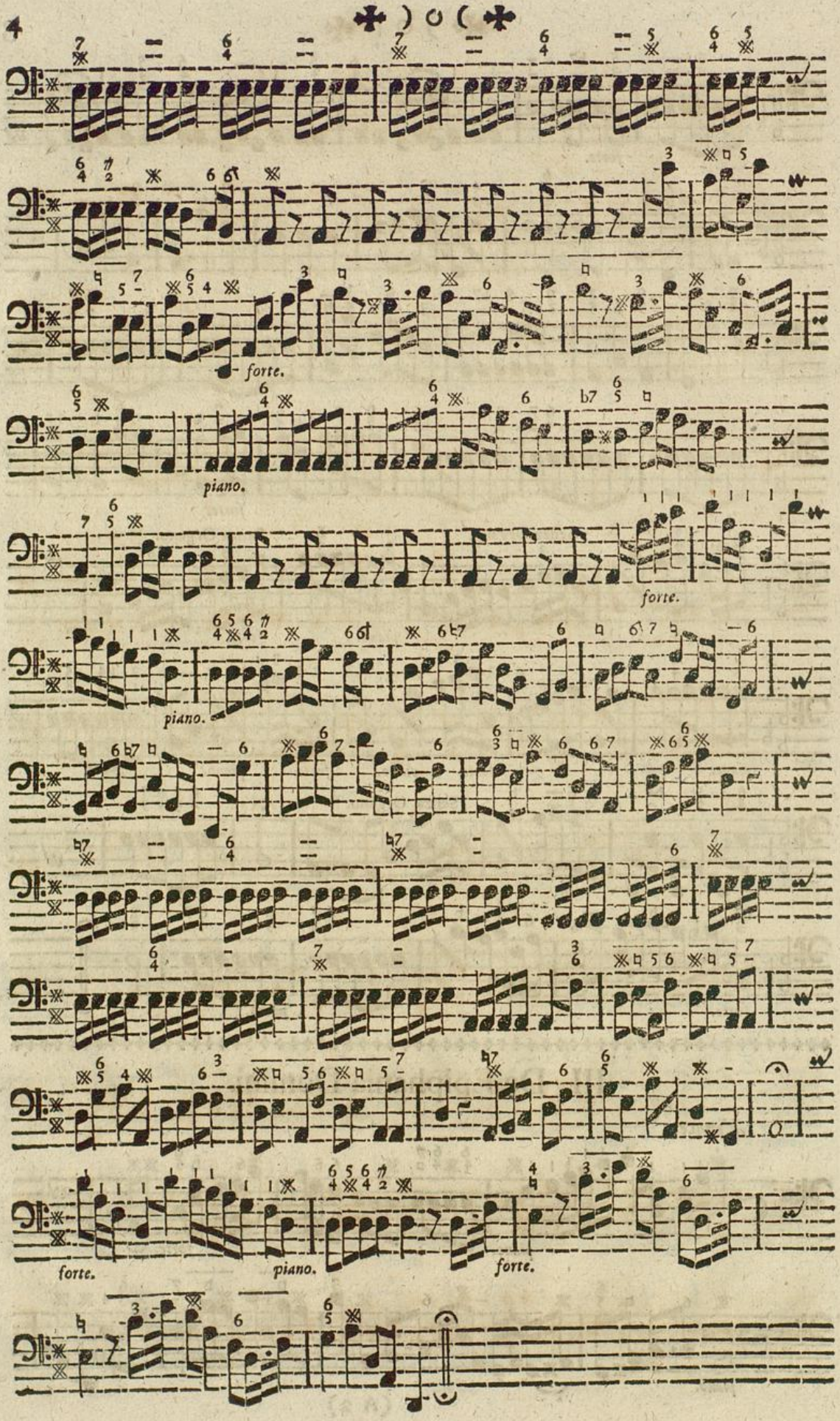

Badische Landesbibliothek
Karlsruhe

IV. De SS. Nomine Jesu.

Amorosa.

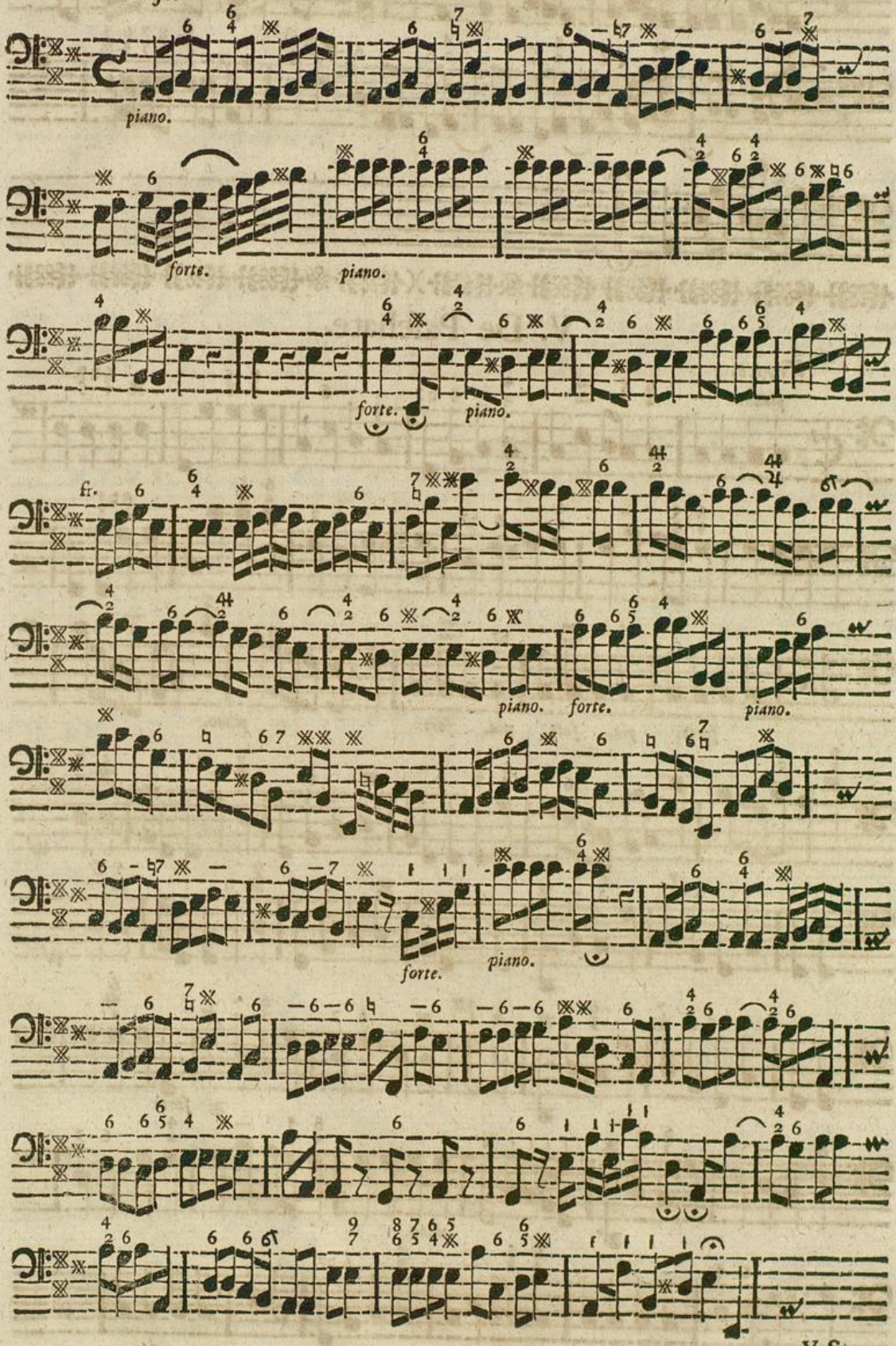

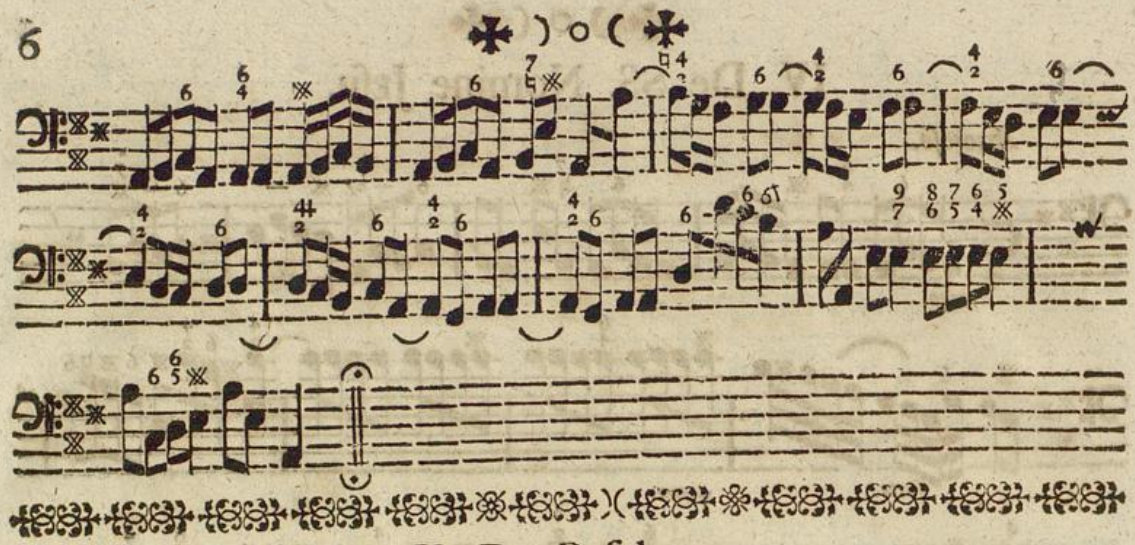

V. De Paſchate.

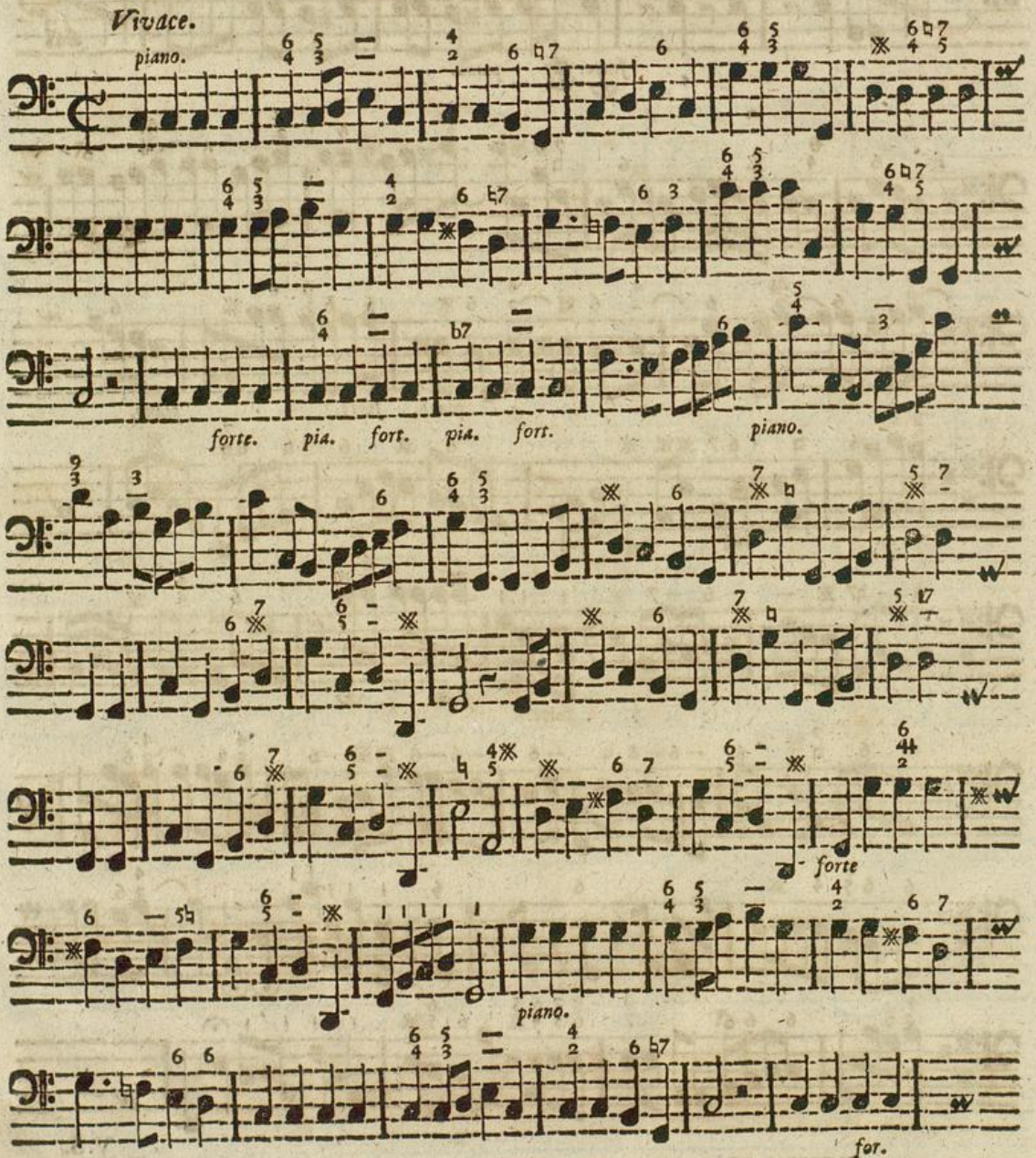

Badische Landesbibliothek
Karlsruhe

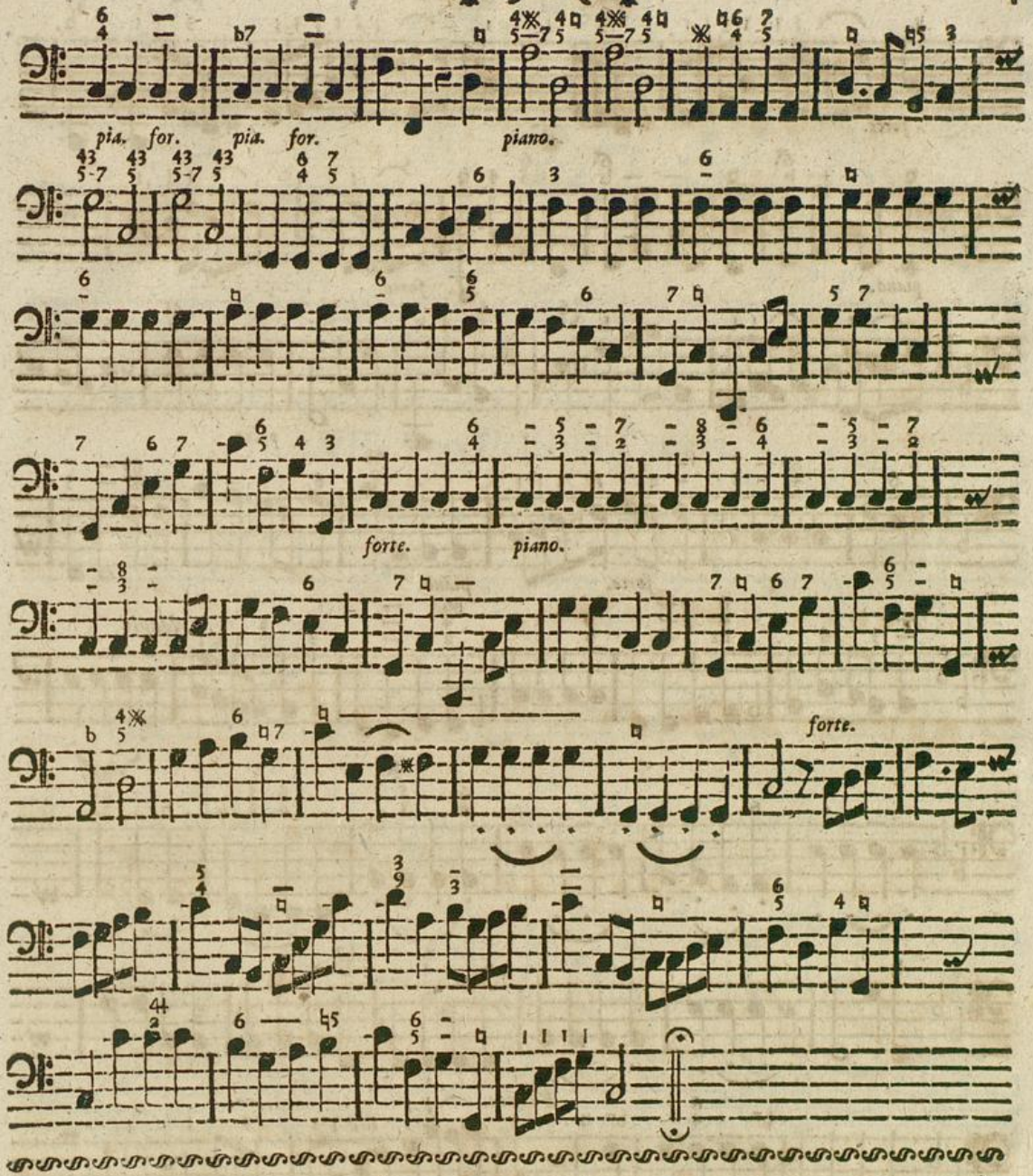

VI. De Paſchate.

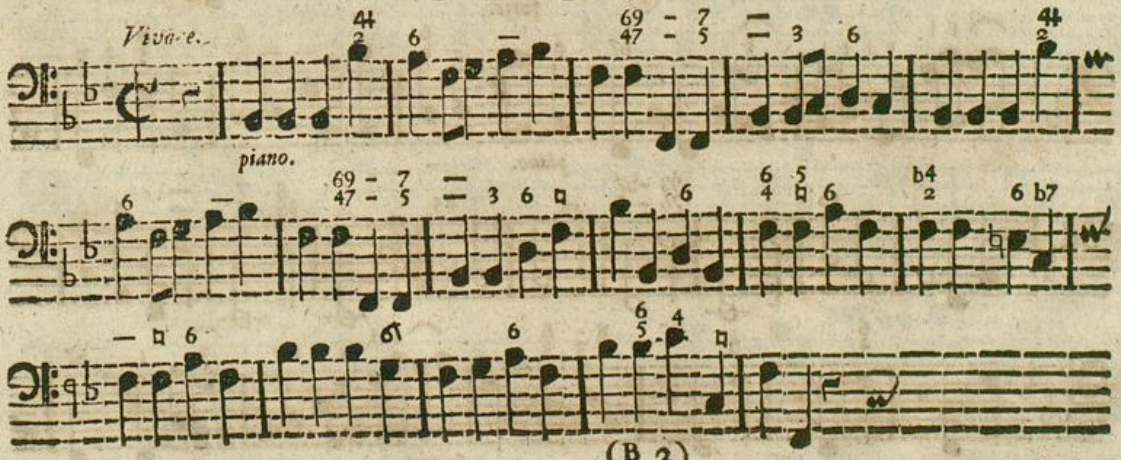

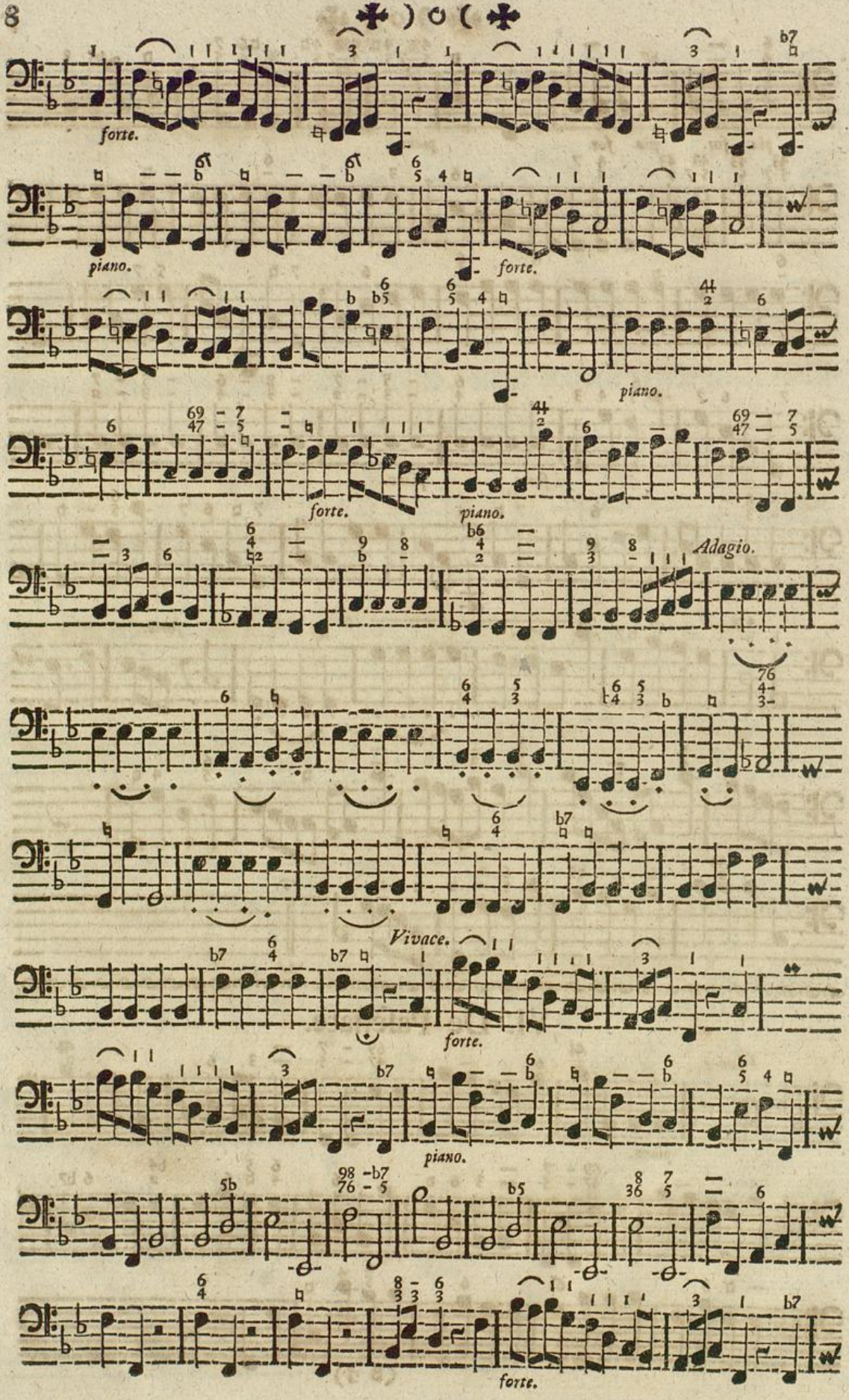

Badische Landesbibliothek
Karlsruhe

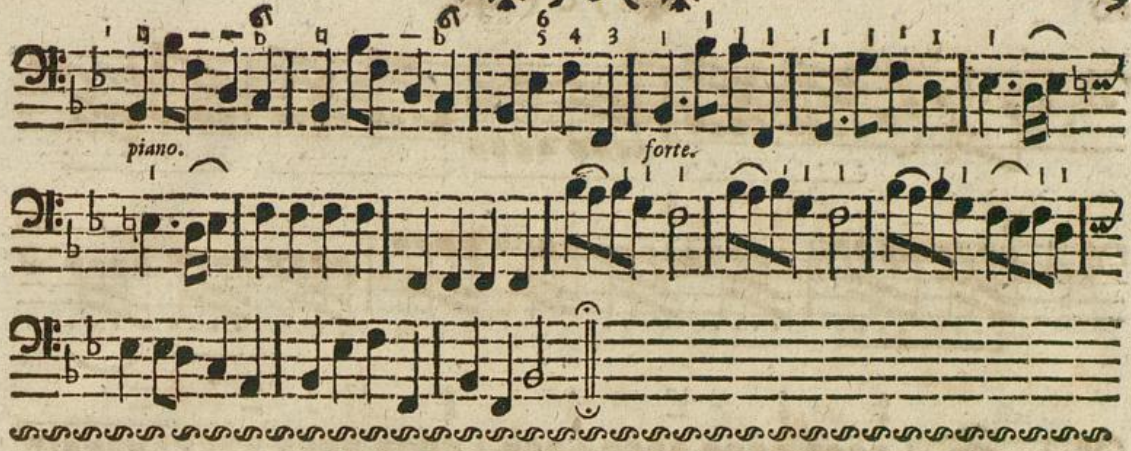

VII. Pro Festis S. Crucis.

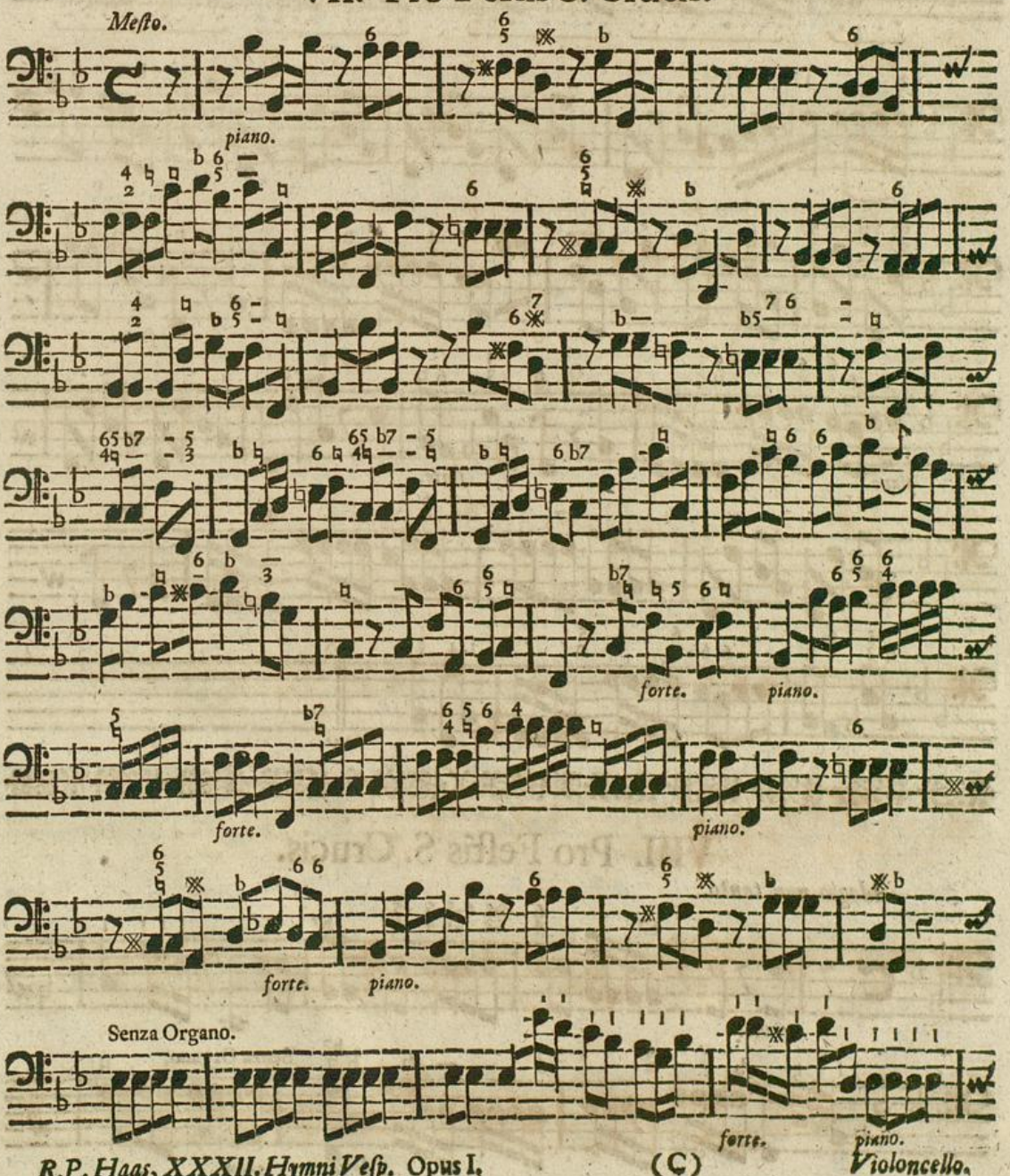

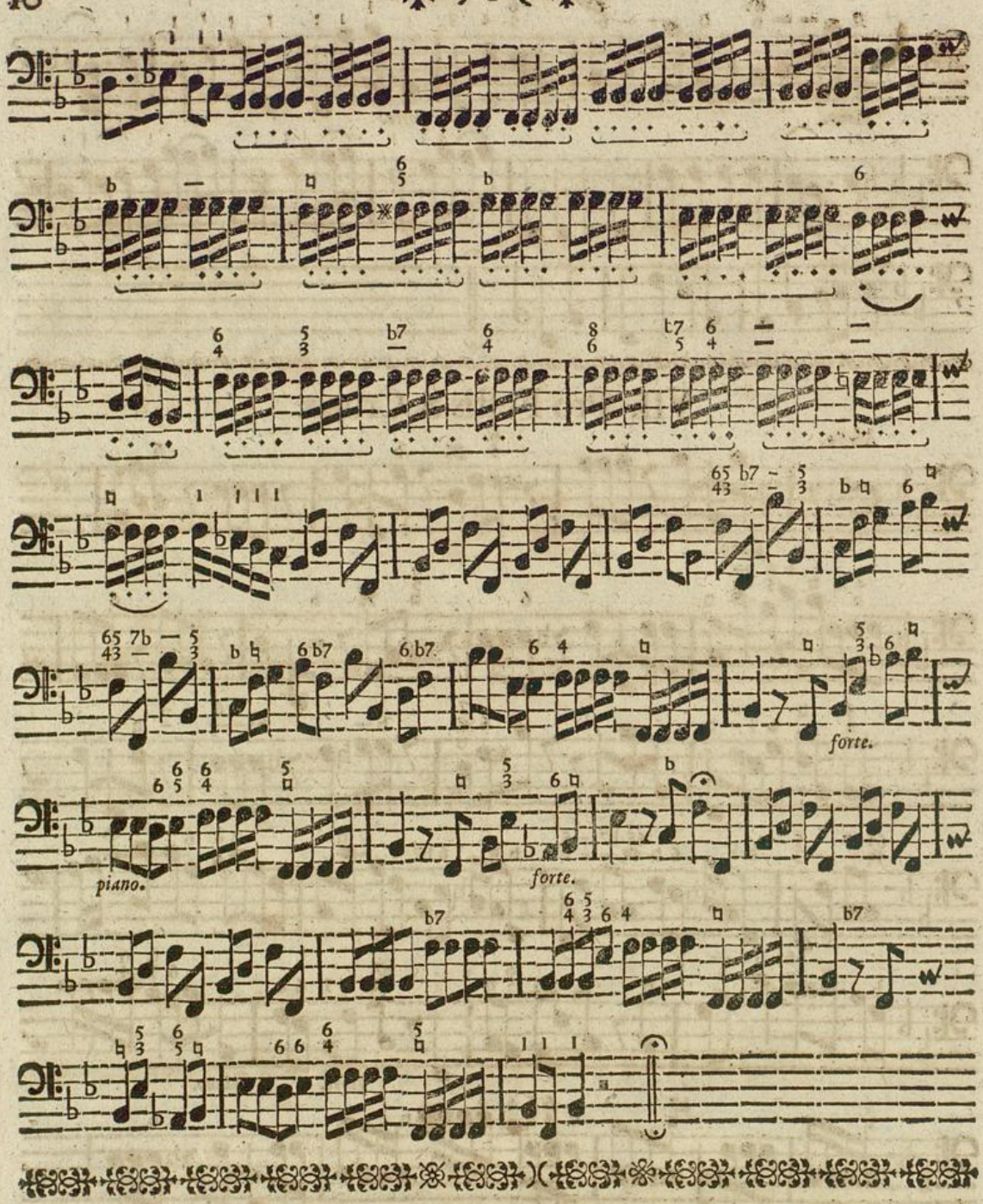

VIII. Pro Festis S. Crucis.

Adagio non tanto.

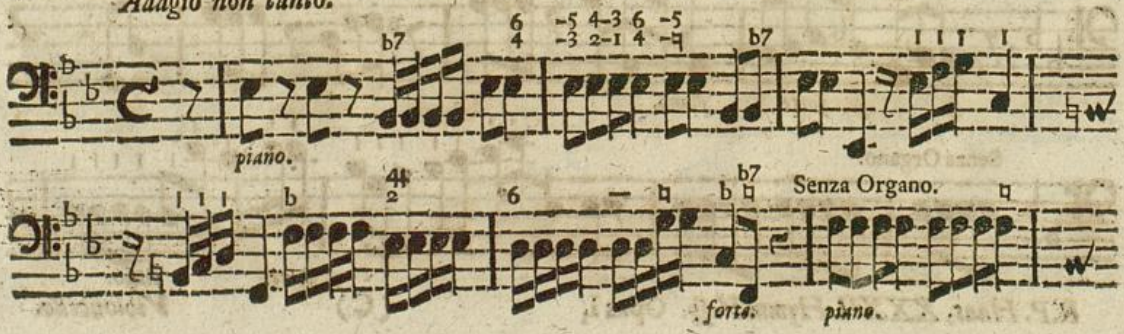

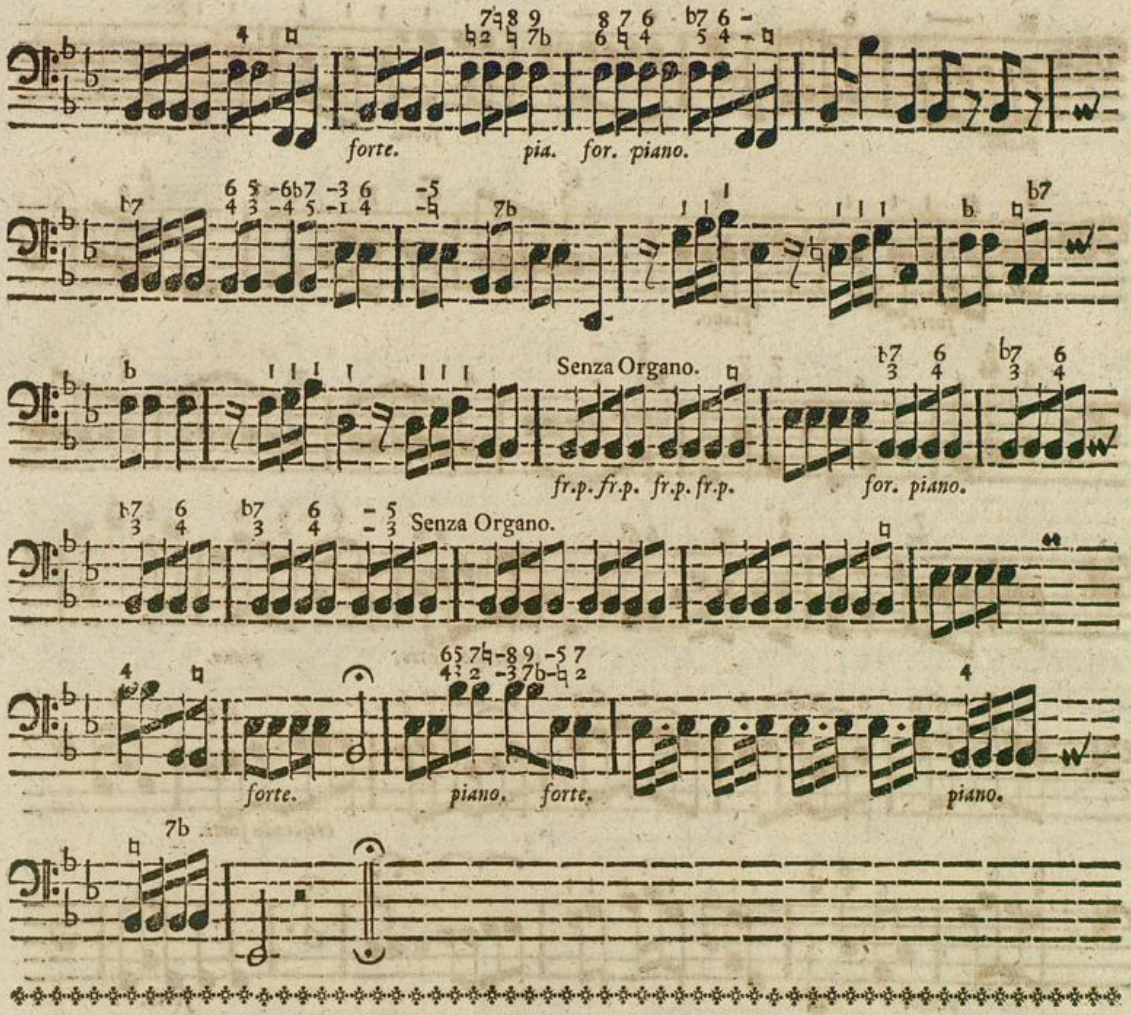

IX. Pro Aſcenſione Domini.

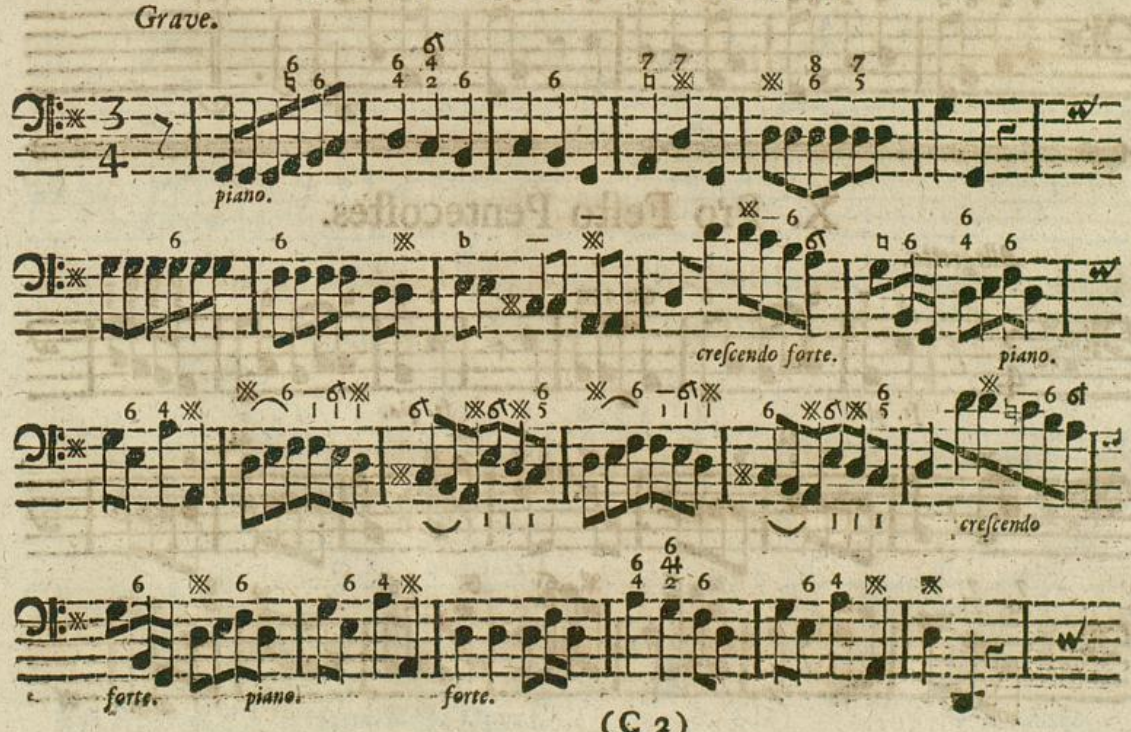

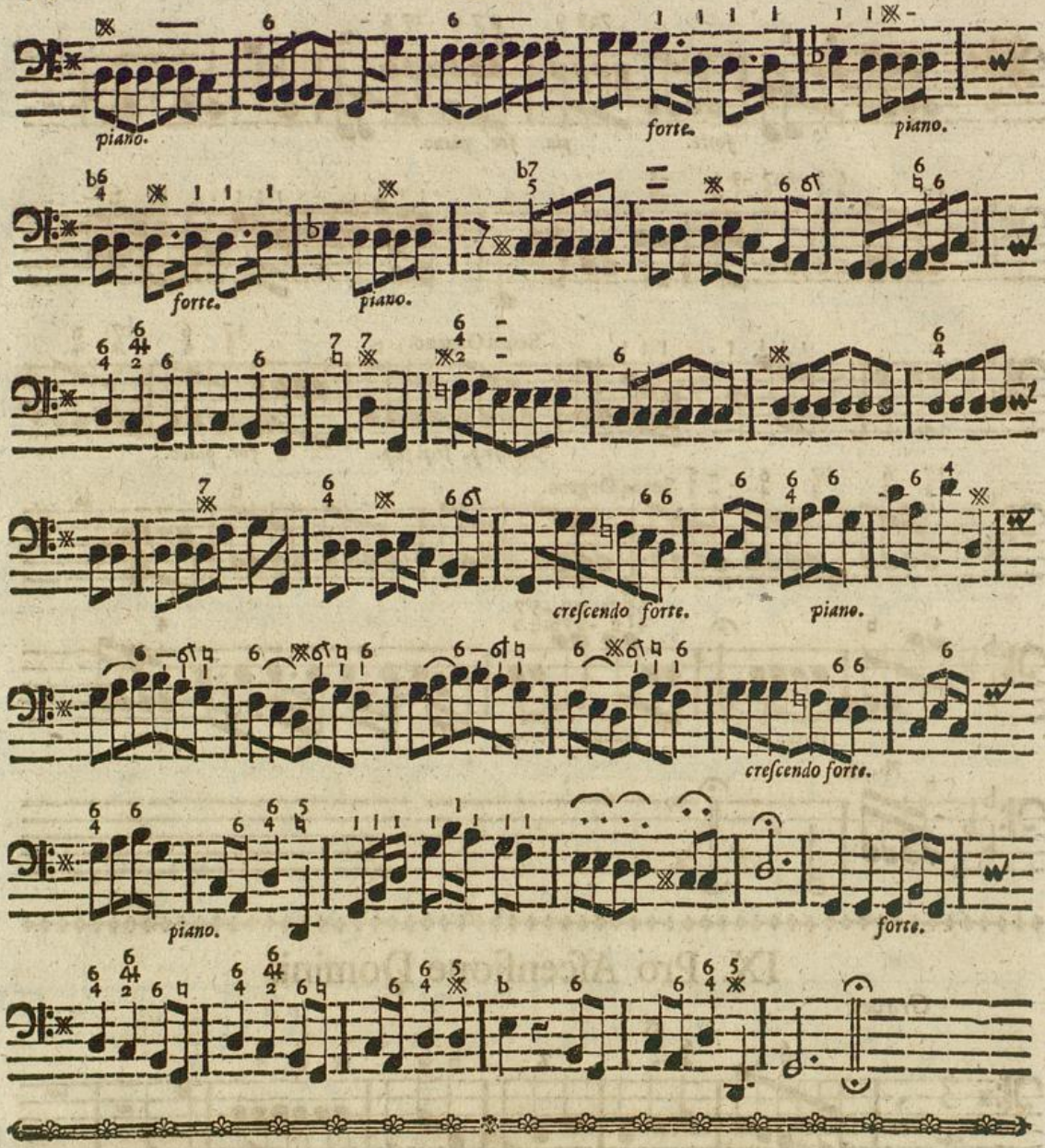

X. Pro Festo Pentecostes.

Allegretto.

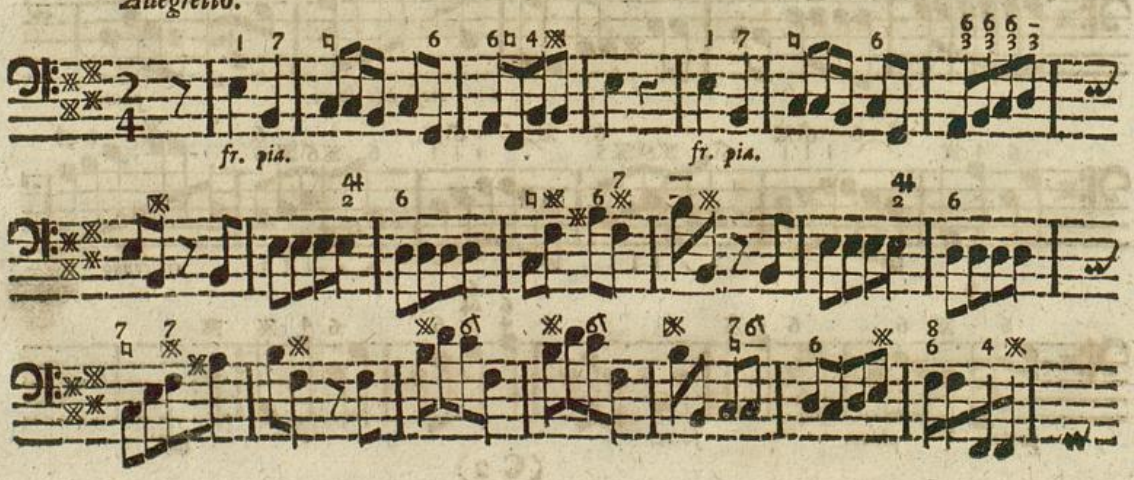

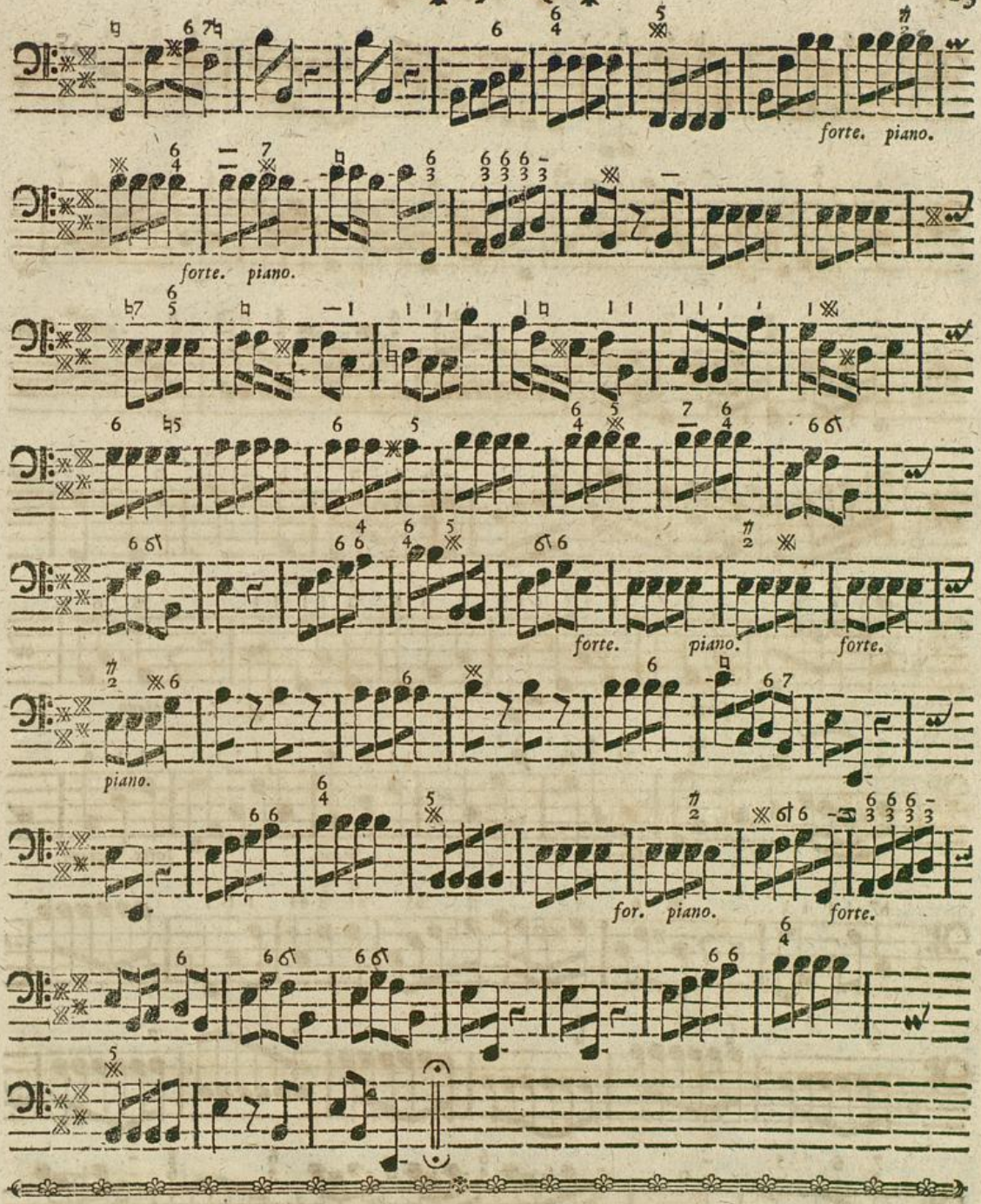

XI. Pro Festo Pentecostes.

Maestoso.

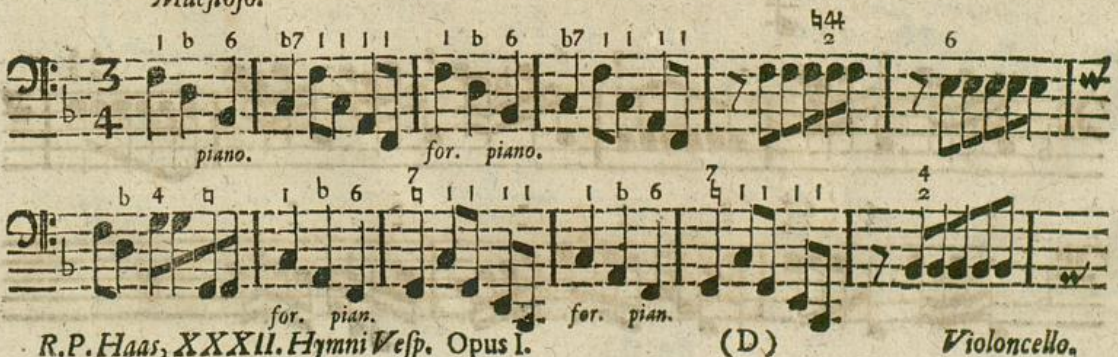

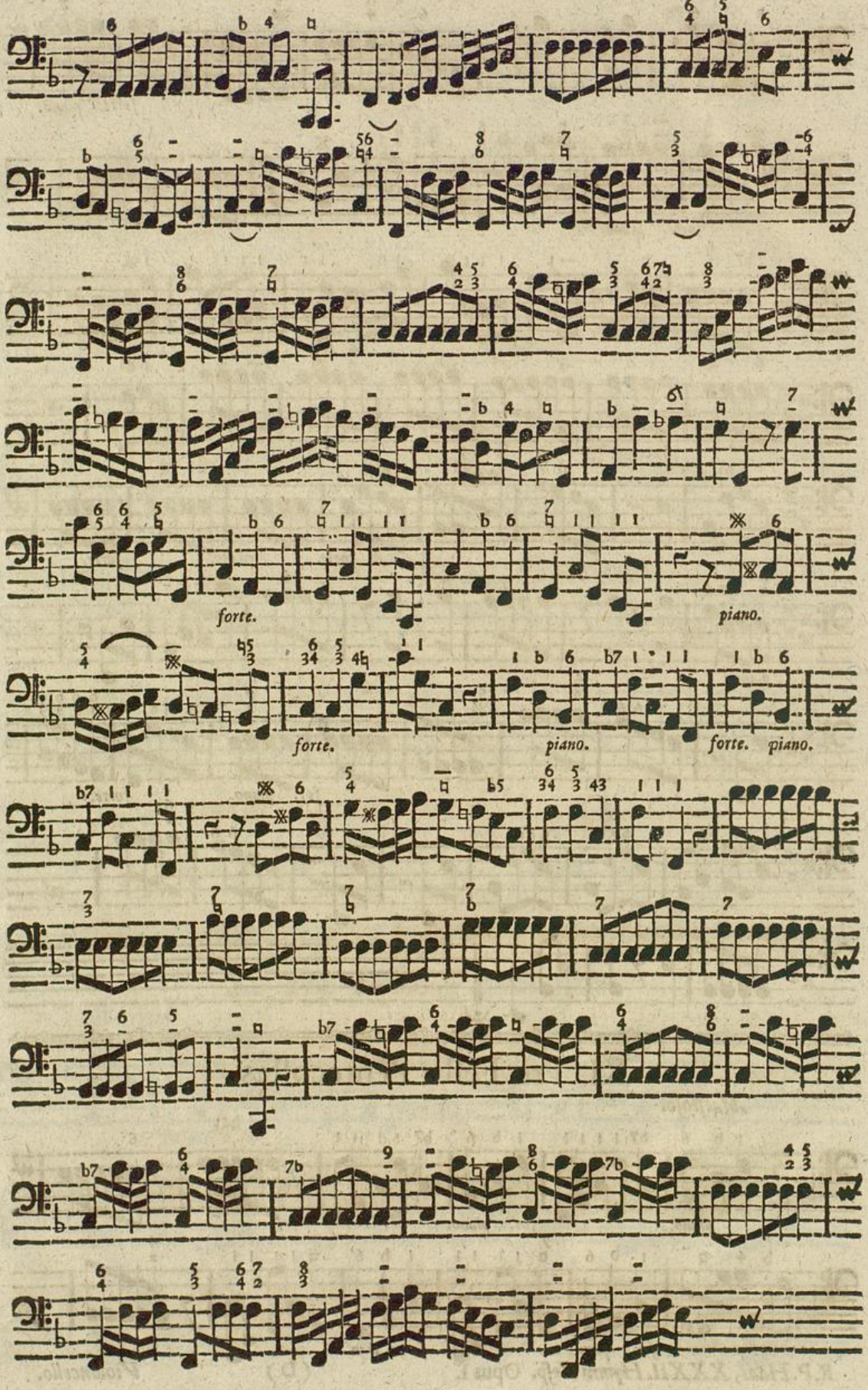

Badische Landesbibliothek
Karlsruhe

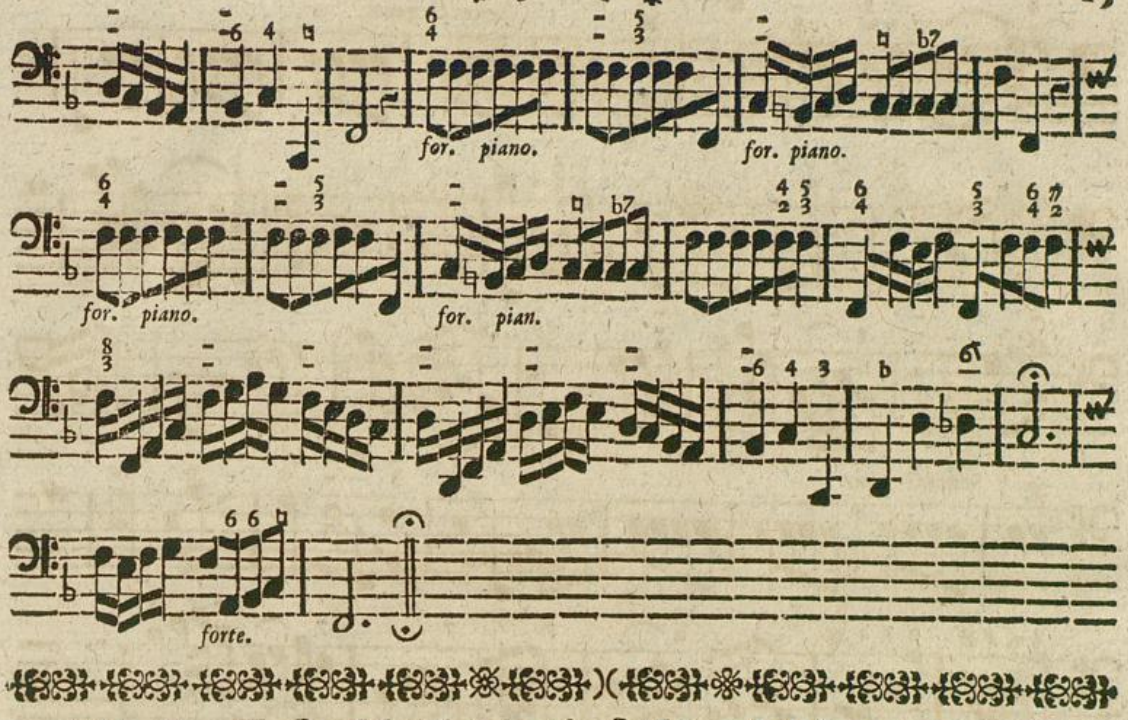

XII. Pro Festo SS. Trinitatis & Dominicis per annum.

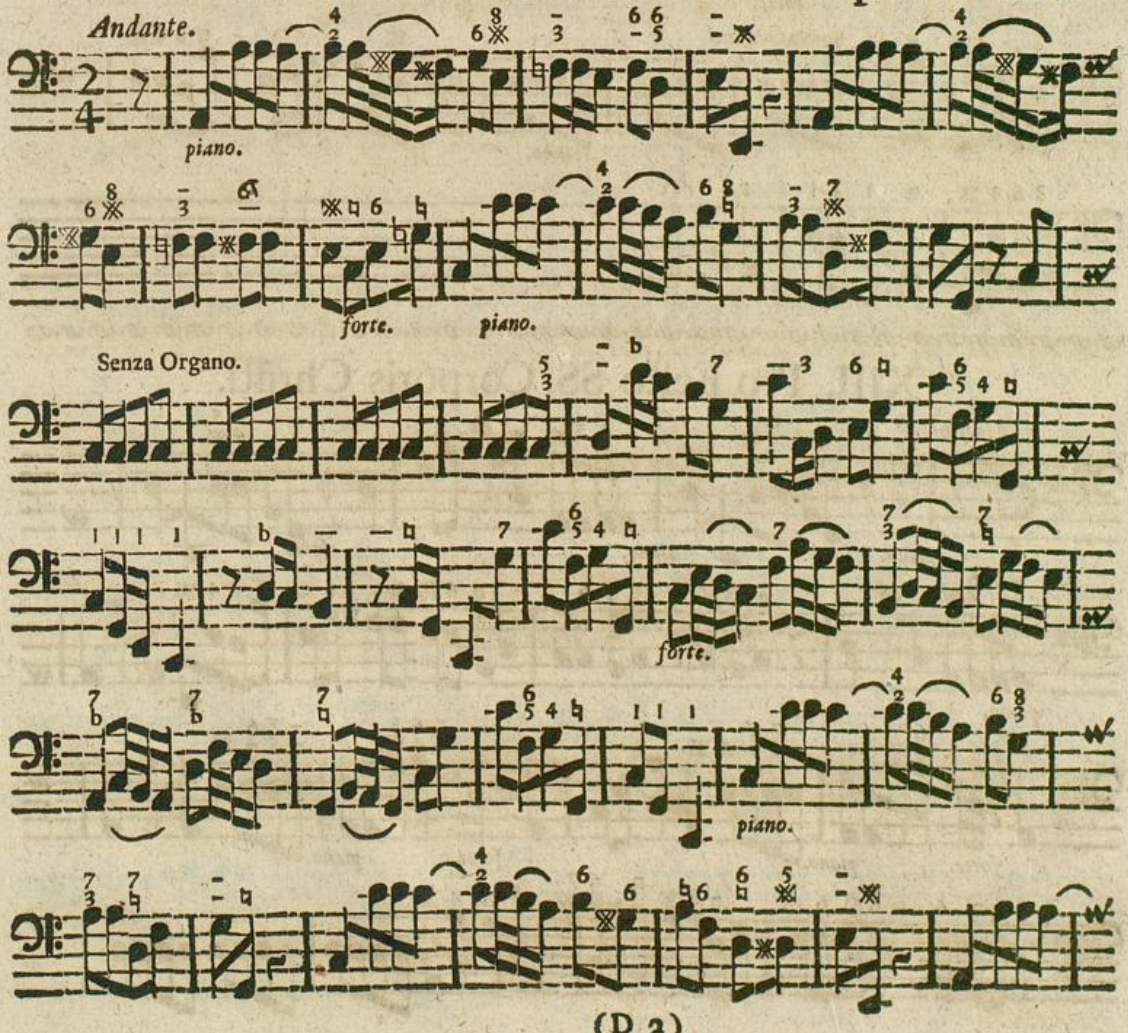

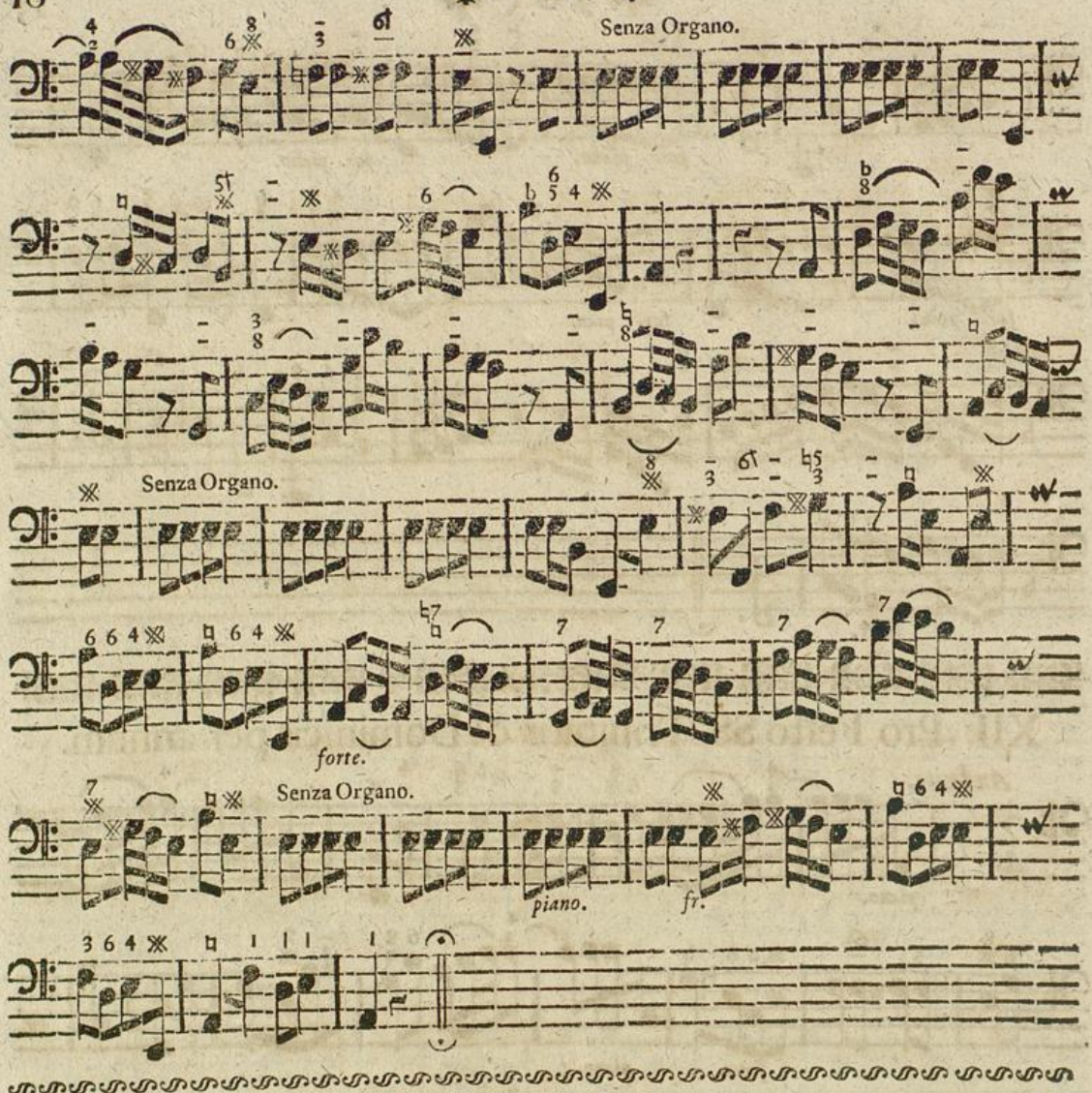

XIII. Pro Festo SS. Corporis Christi.

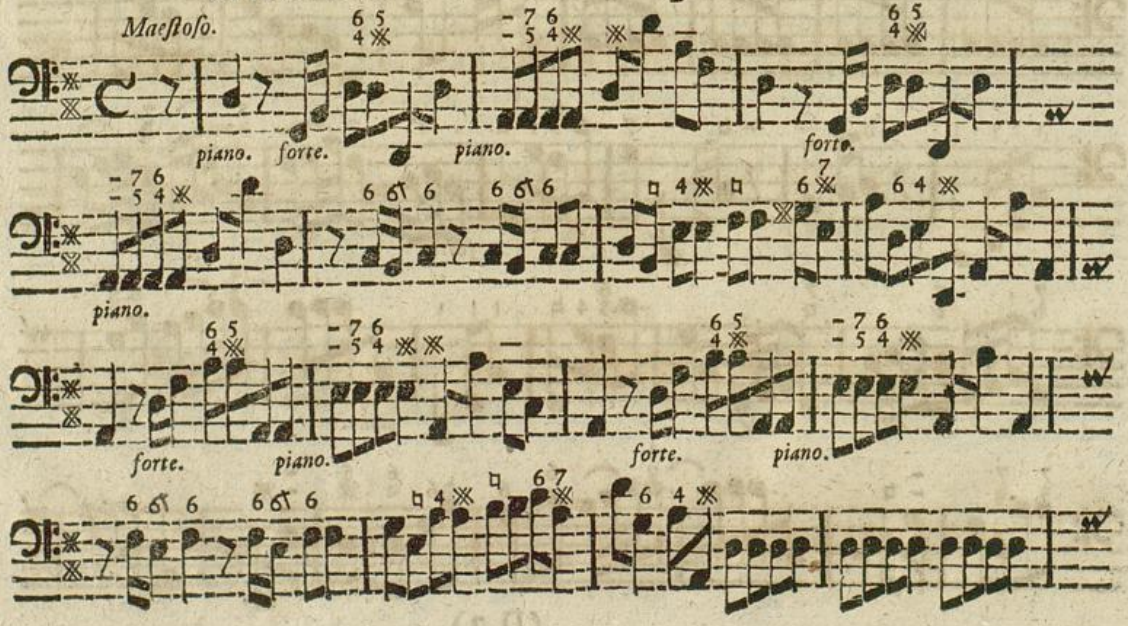

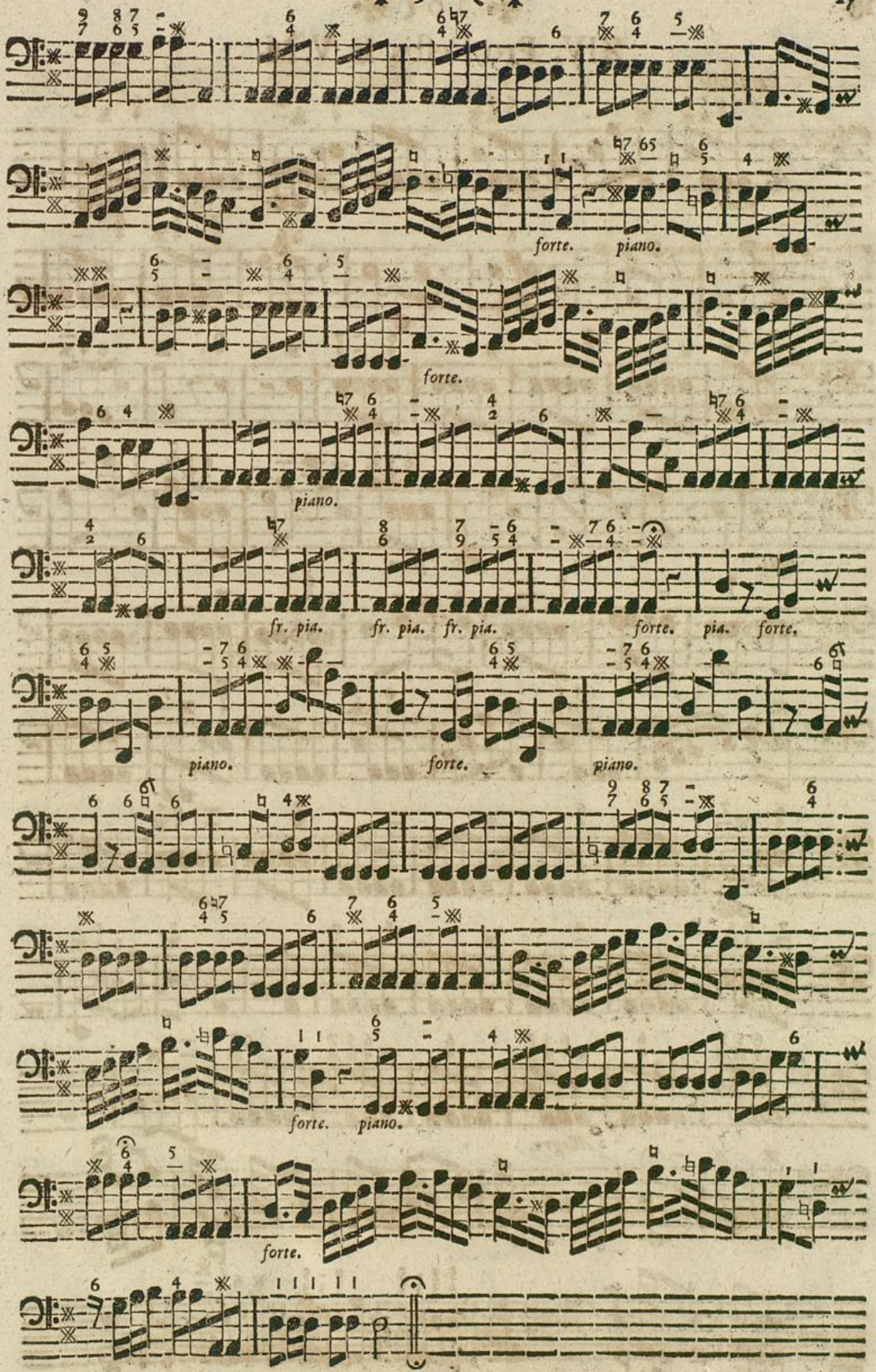
forte. piano.
forte.
piano.
fr. pia. fr. pia. fr. pia. forte. pia. forte.
piano. forte. piano.
forte. piano.
forte.

XIV. Pro Festis B. V. M.

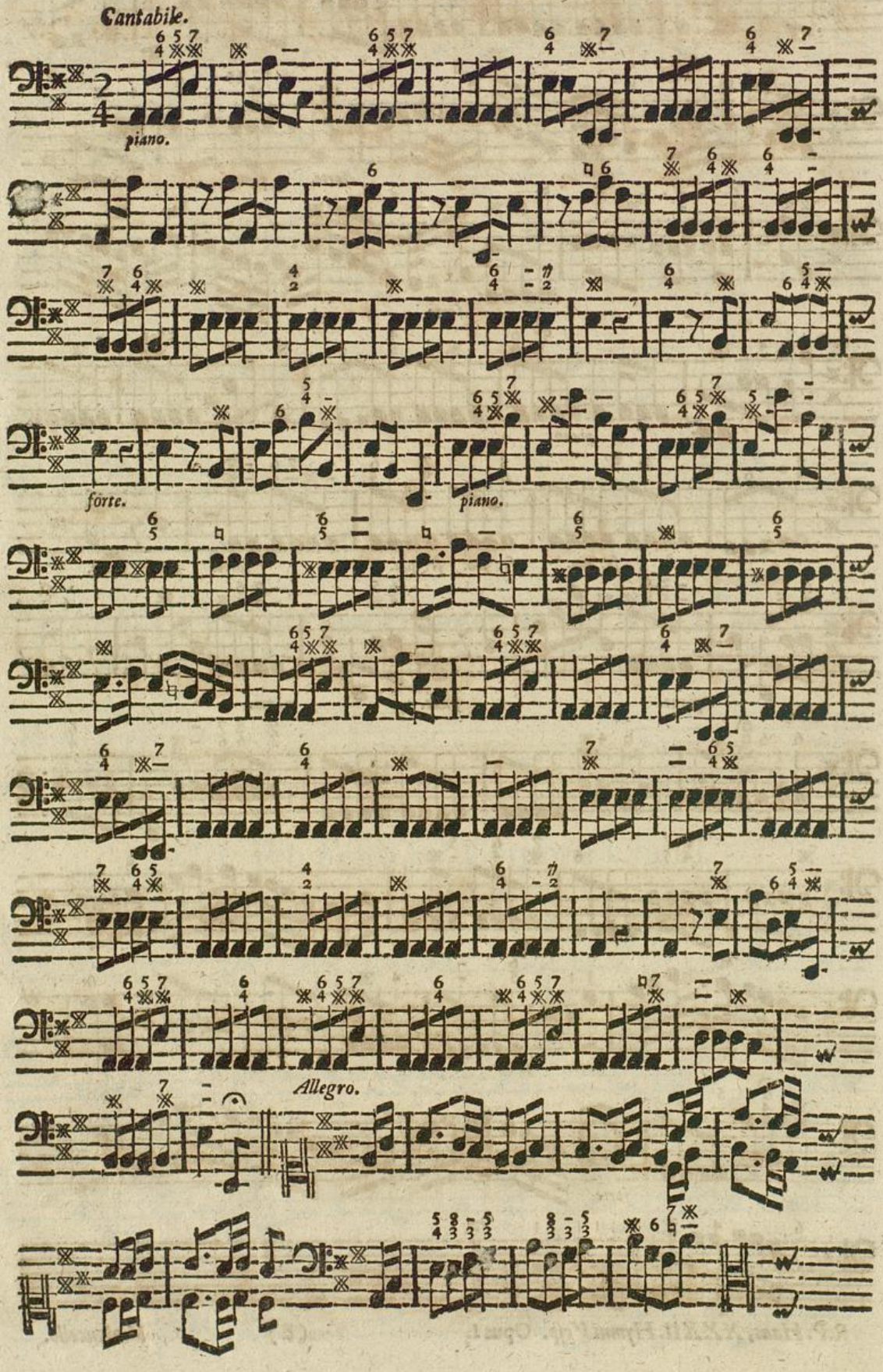

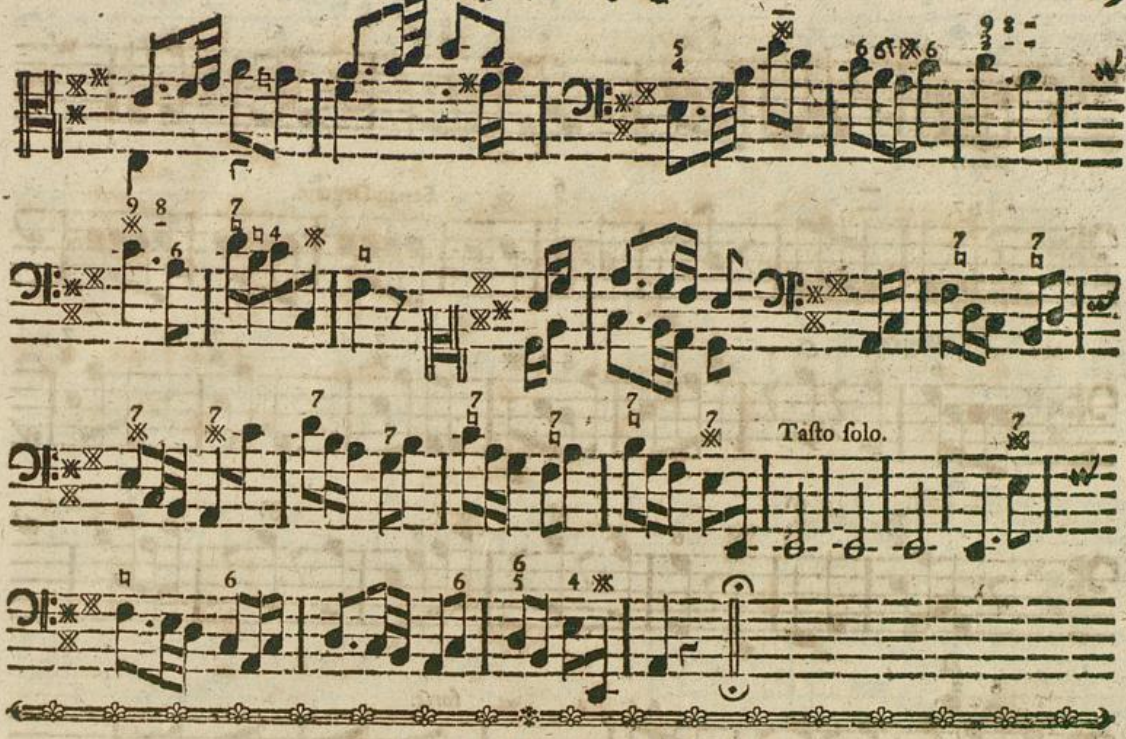

XV. Pro Festis B. V. M.

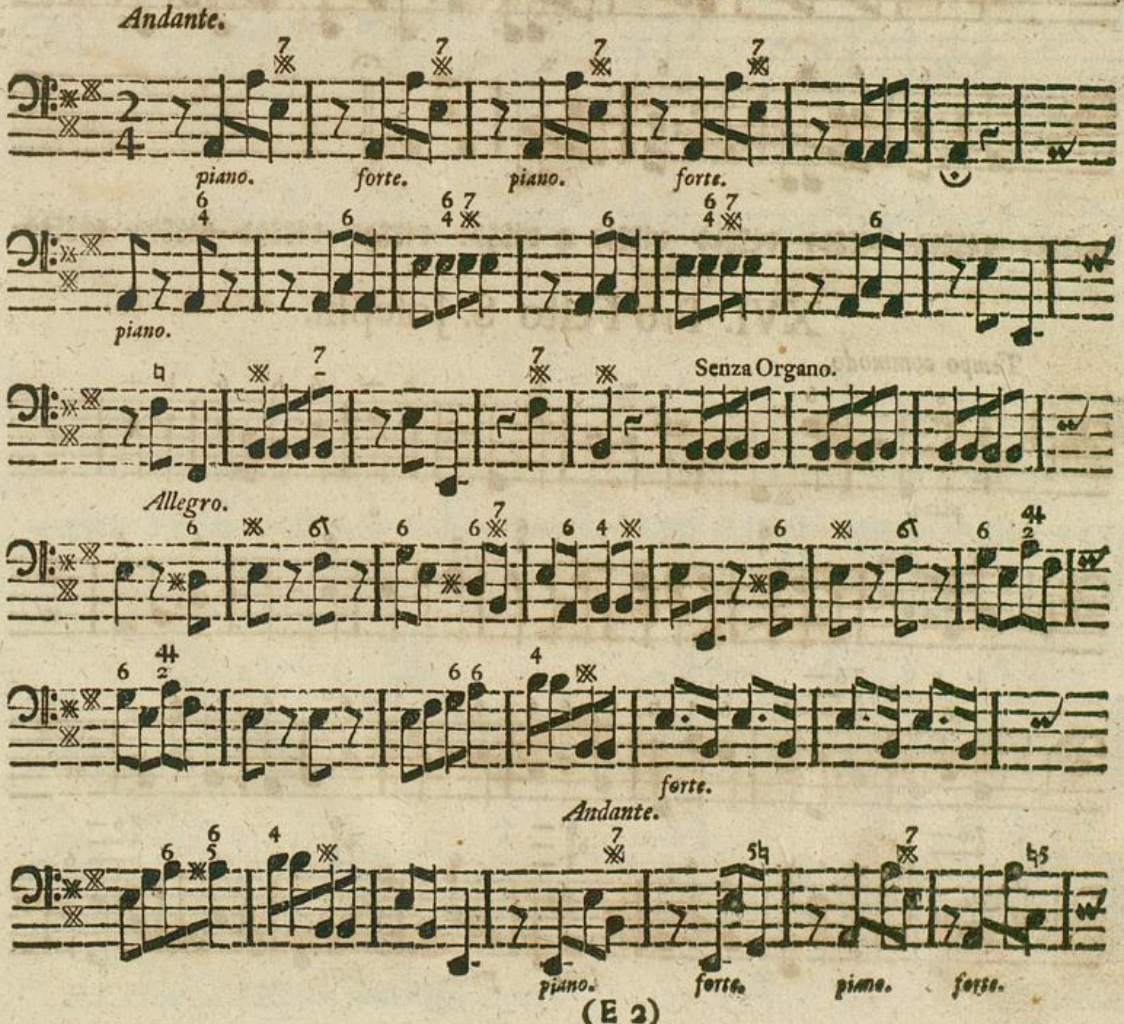

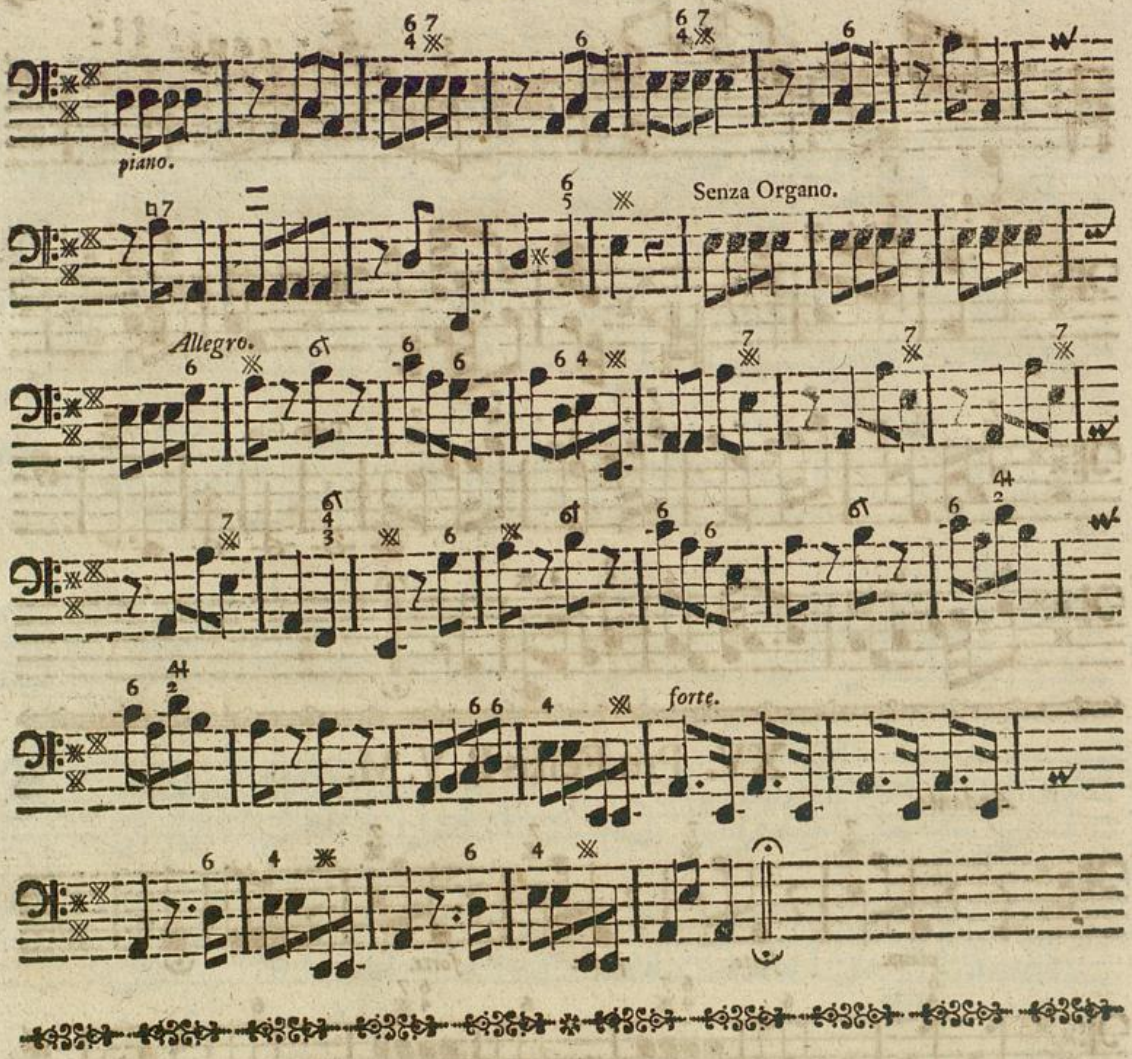

XVI. Pro Festo S. Josephi.

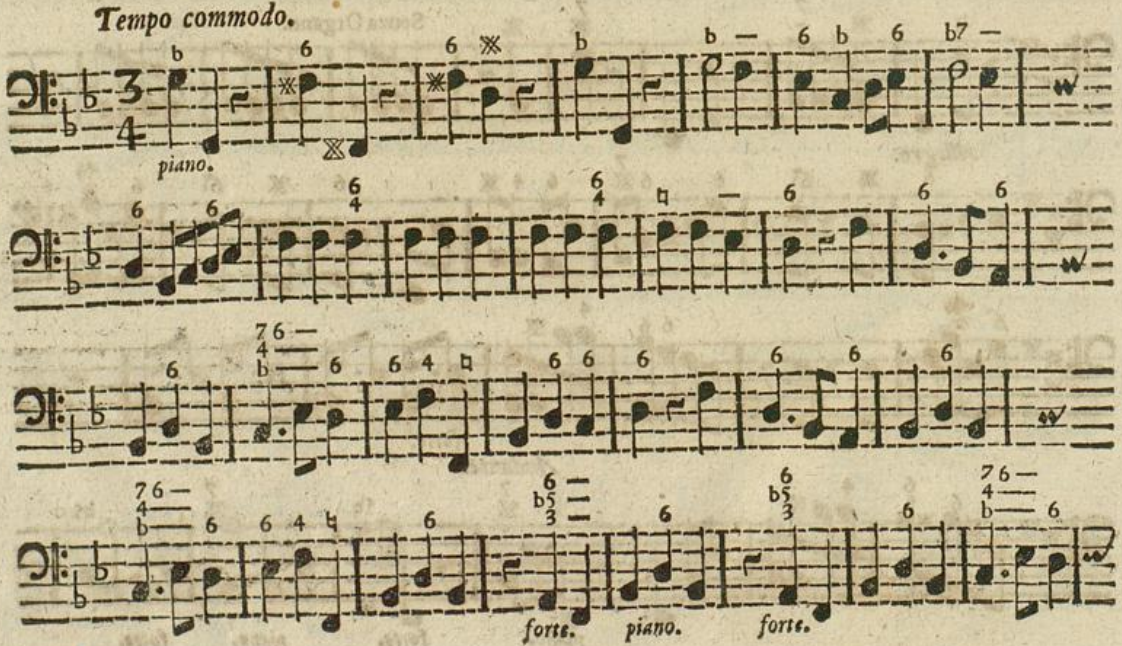

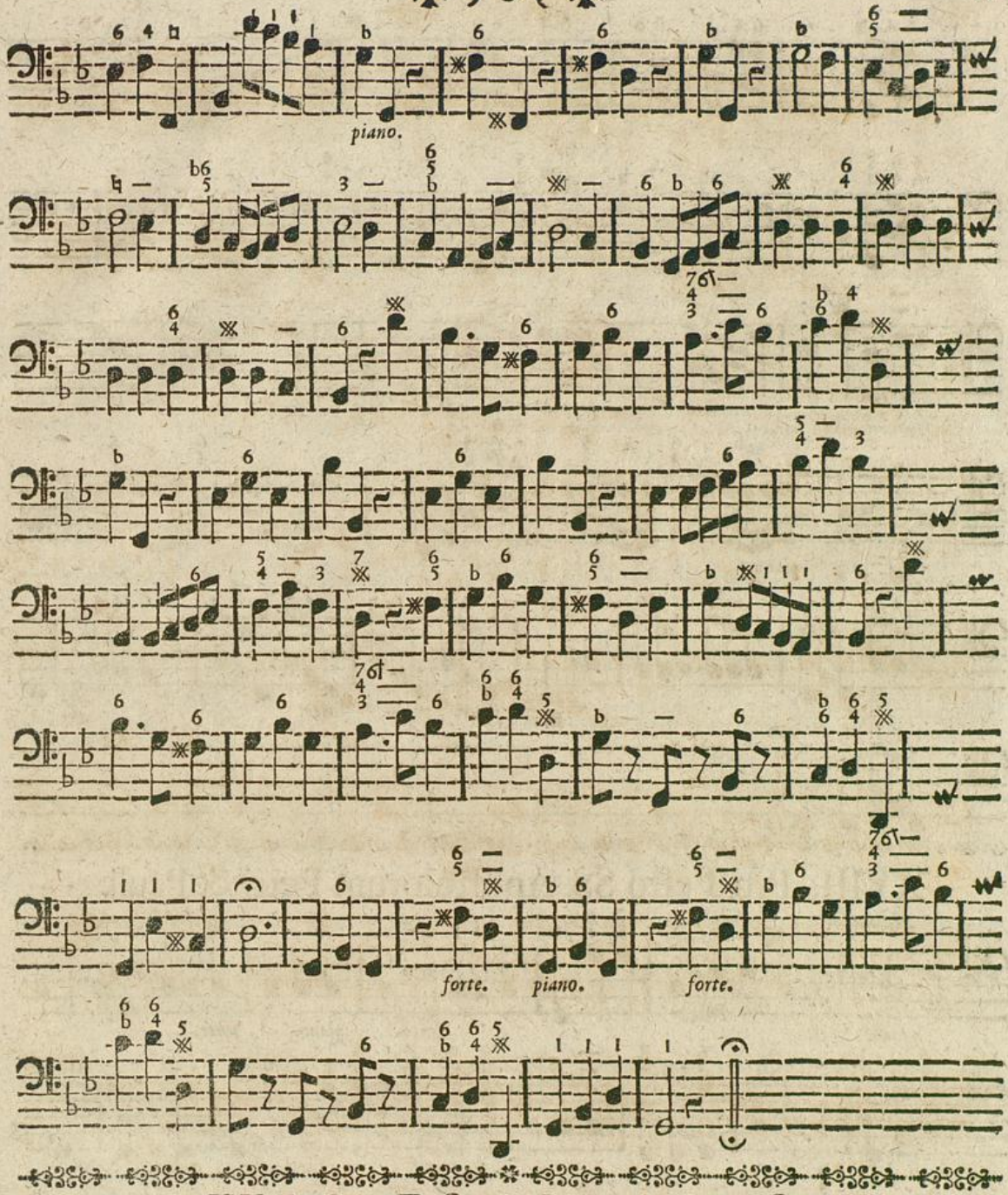

XVII. Pro Festo S. Joannis Baptistæ.

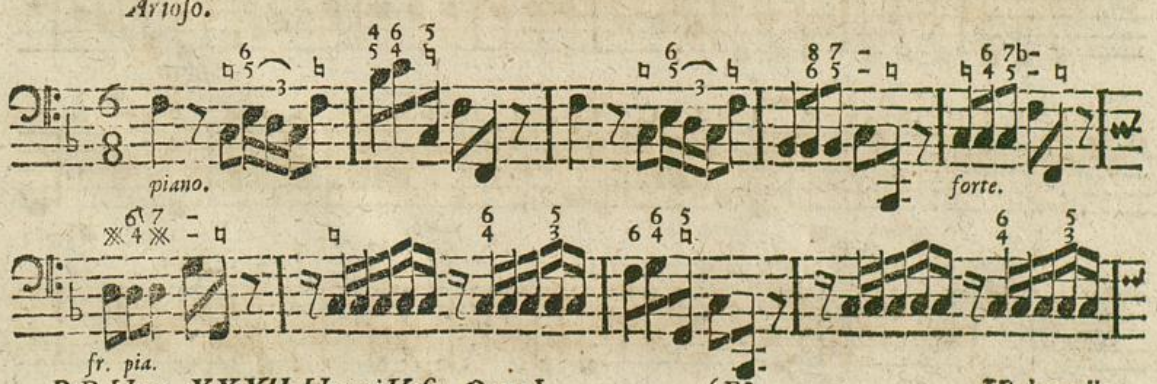

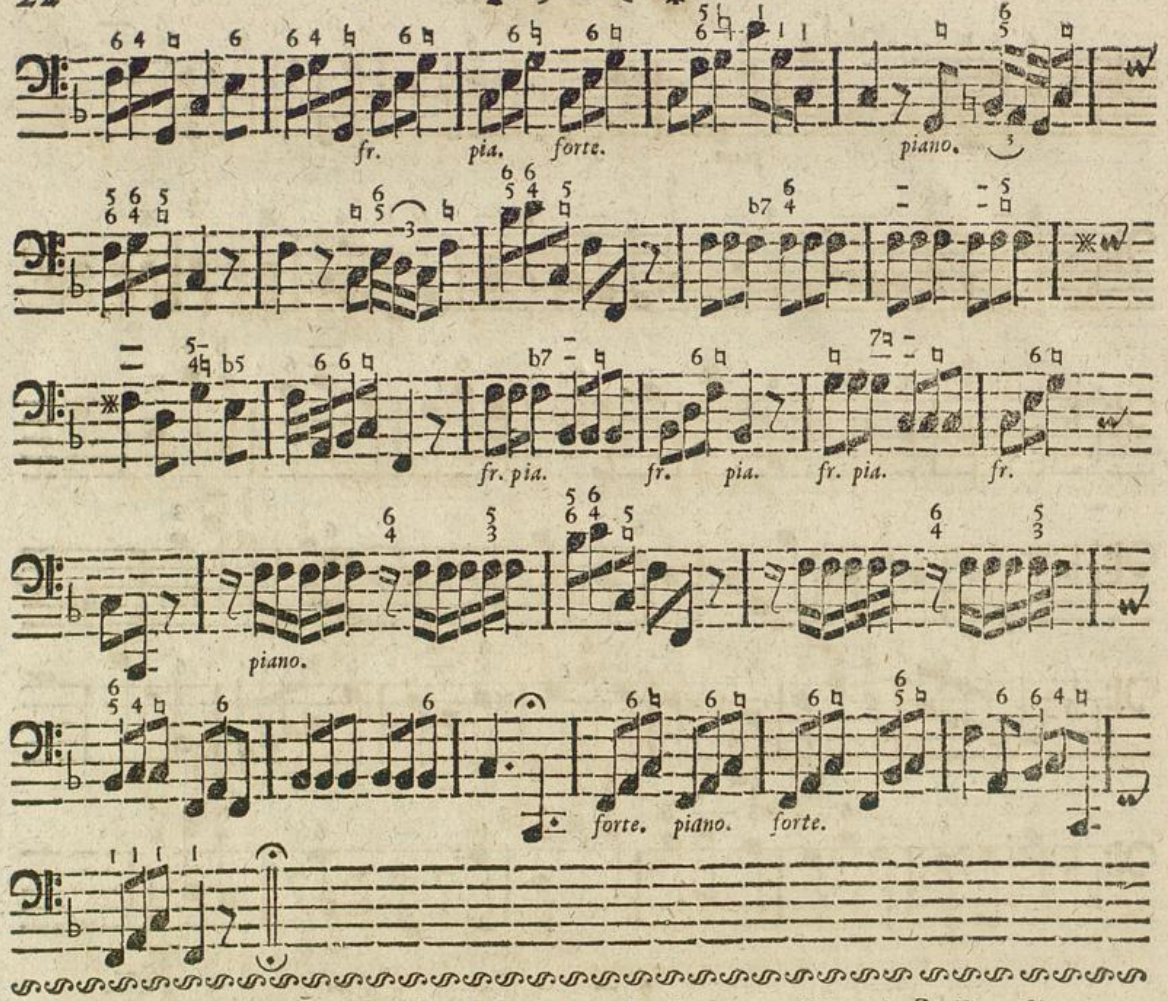

XVIII. Pro Festo SS. Apostolorum Petri & Pauli.

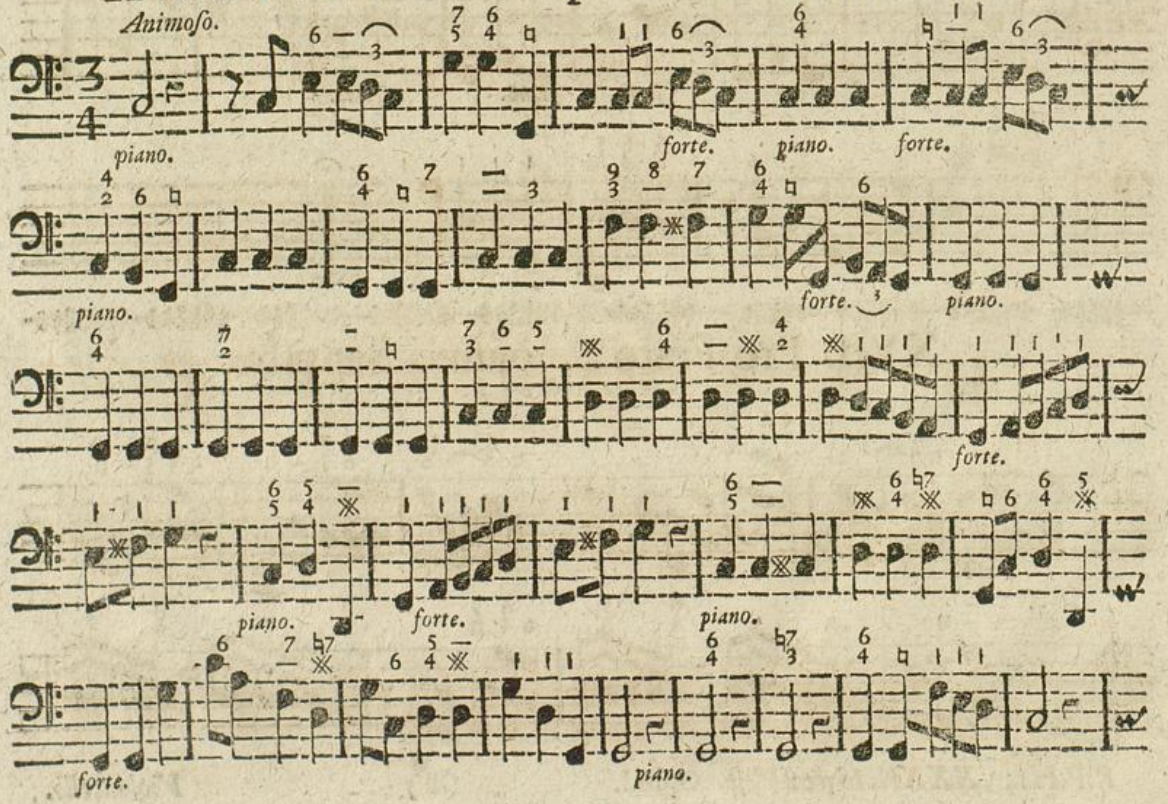

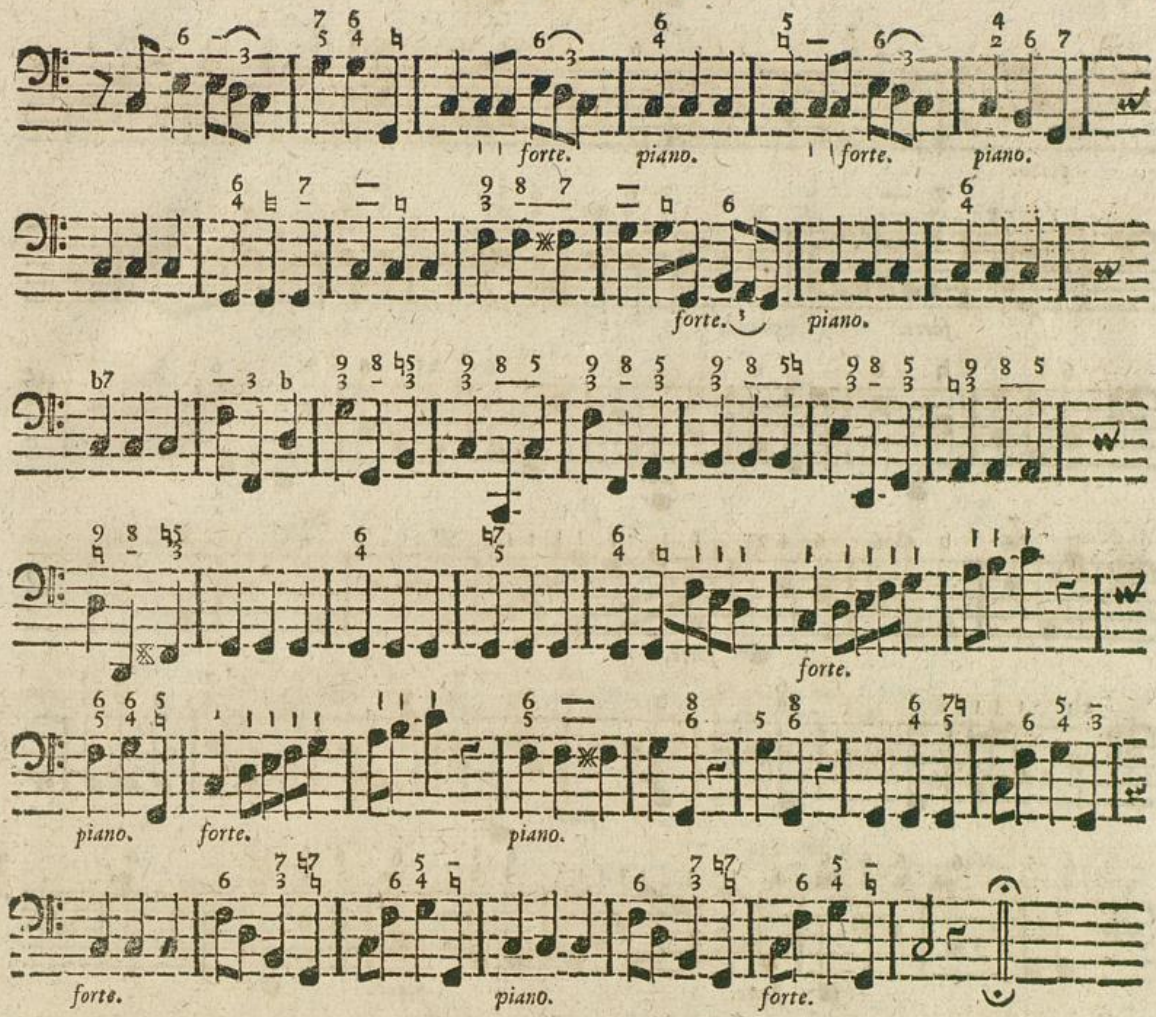

XIX. Pro Festo SS. Angelorum Custodum.

Tempo Commodo.

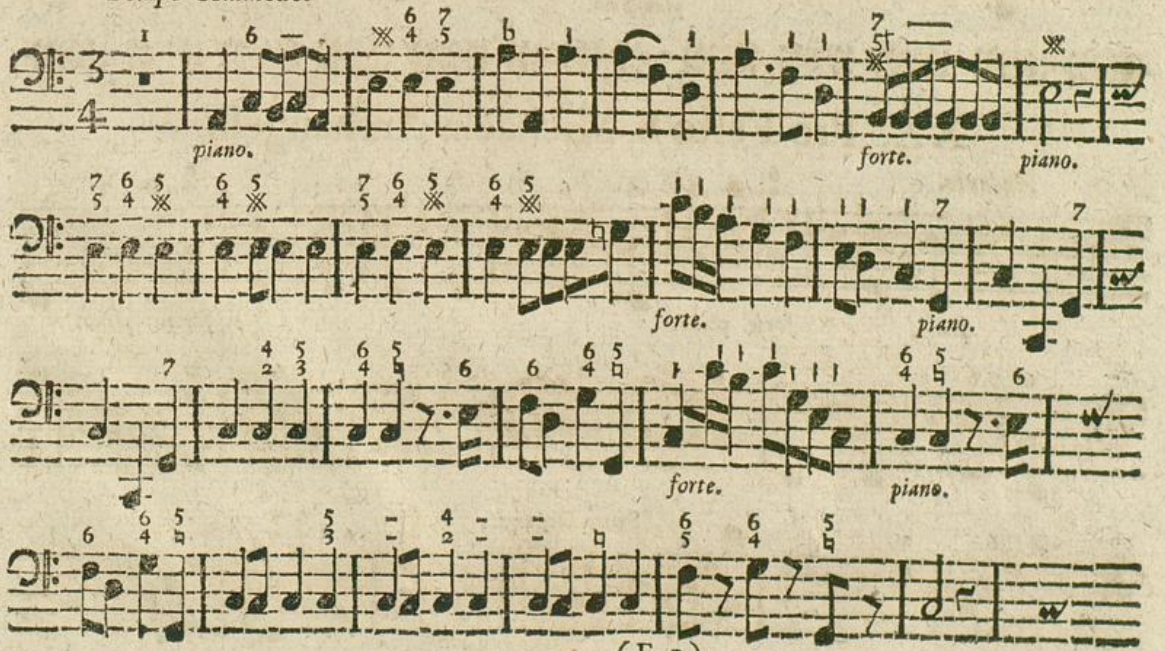

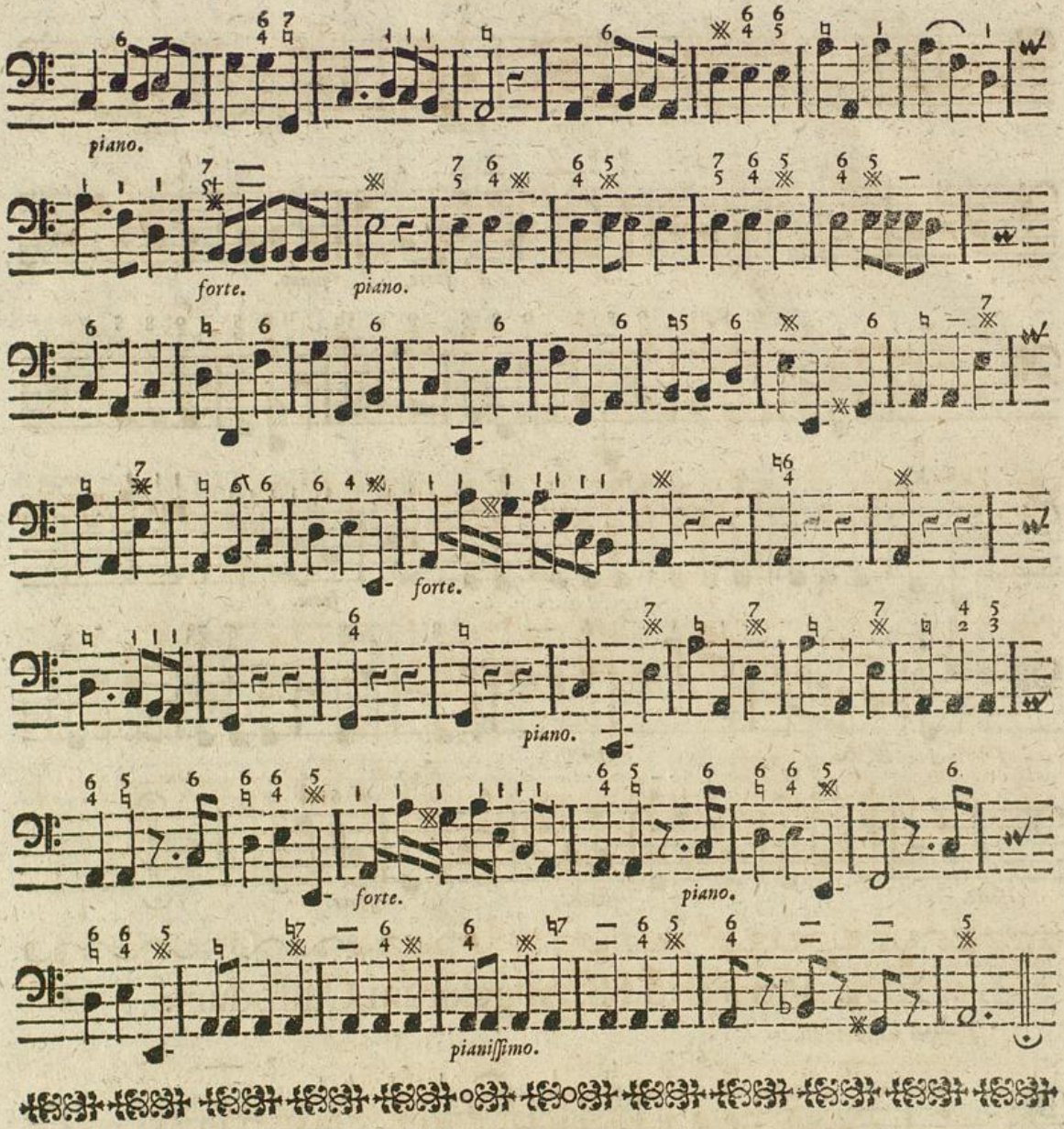

XX. Pro Festo S. Michaëlis Archangeli.

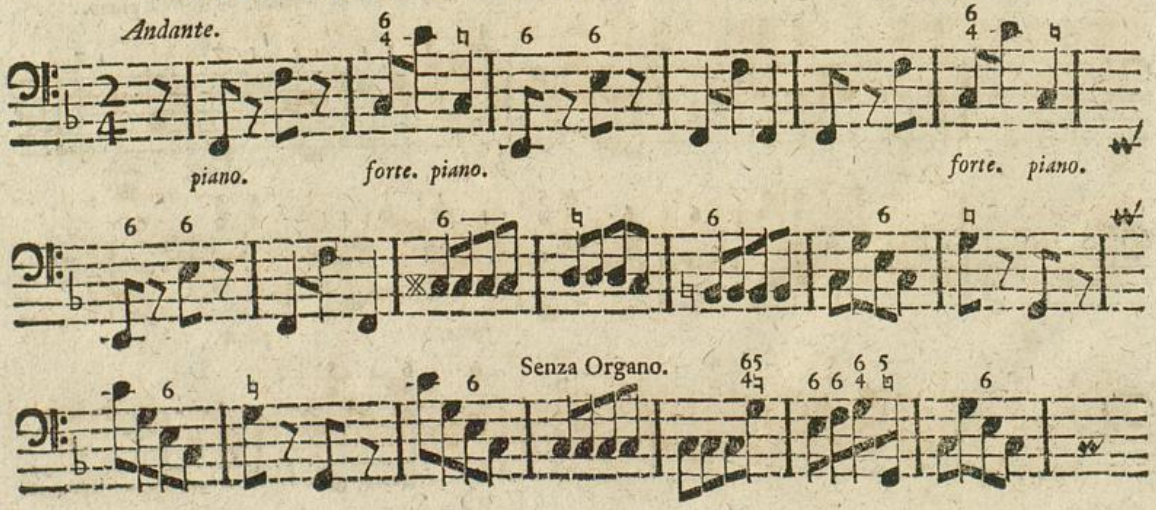

Badische Landesbibliothek
Karlsruhe

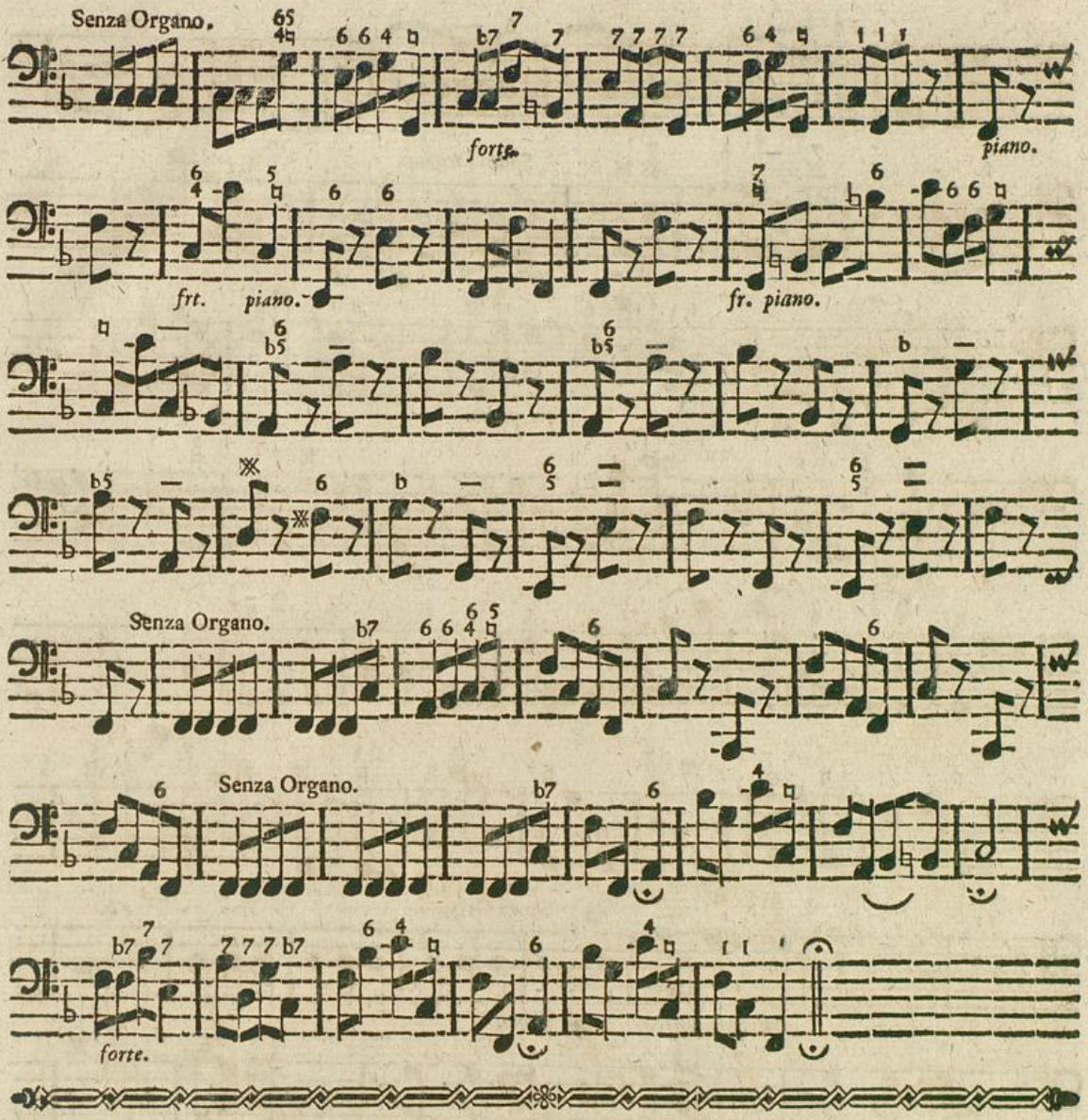

XXI. Pro Festo omnium Sanctorum.

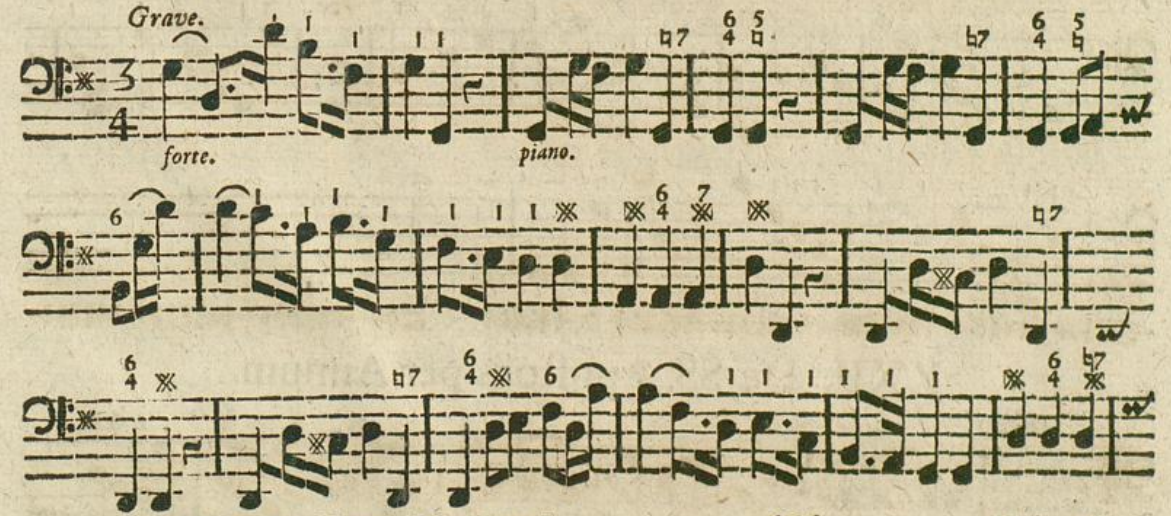

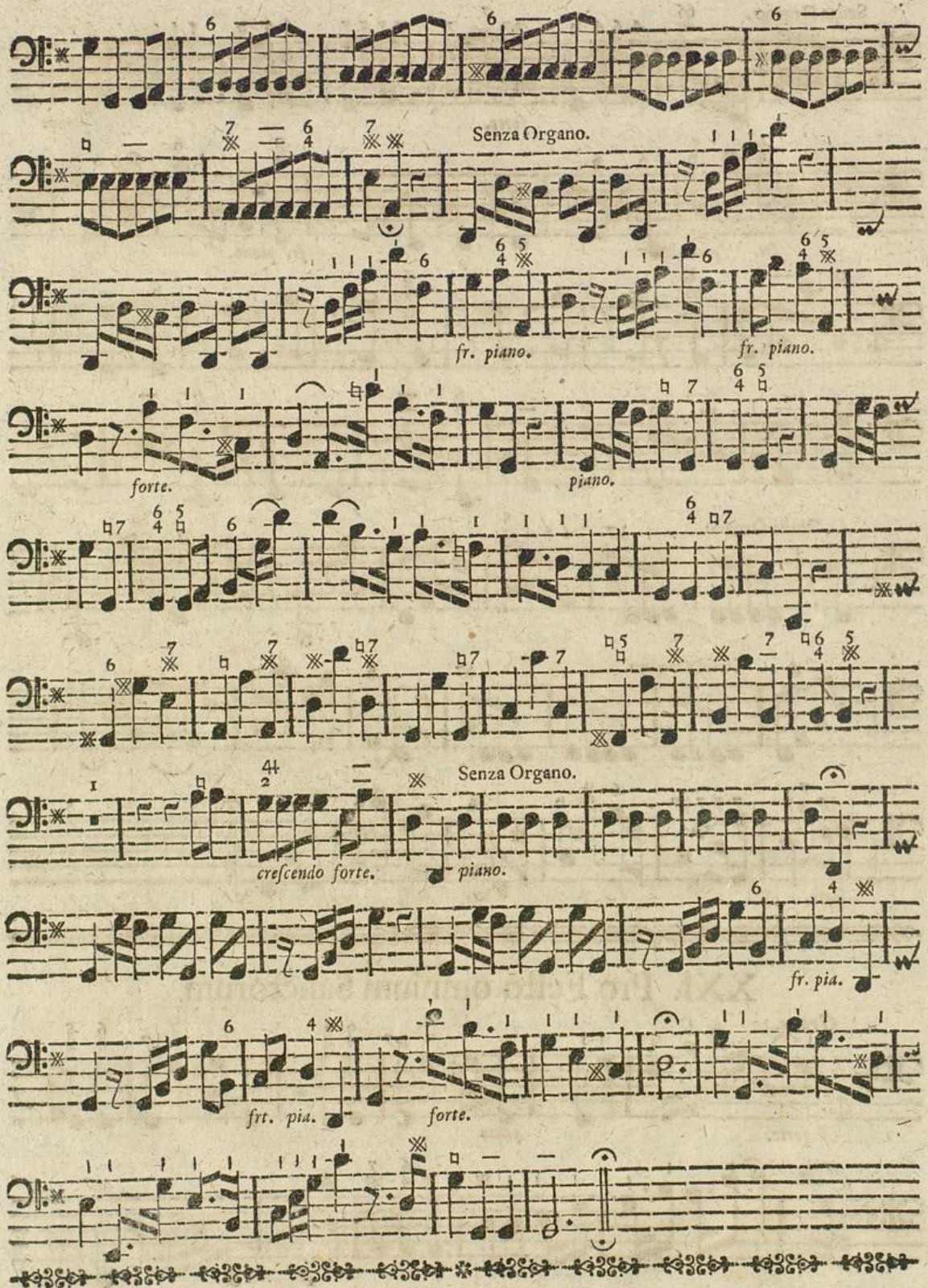

XXII. De SS. Apostolis per Annum.

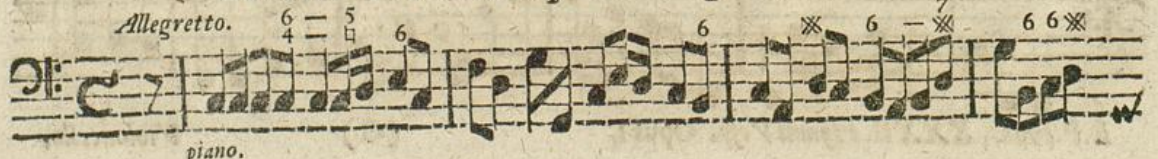

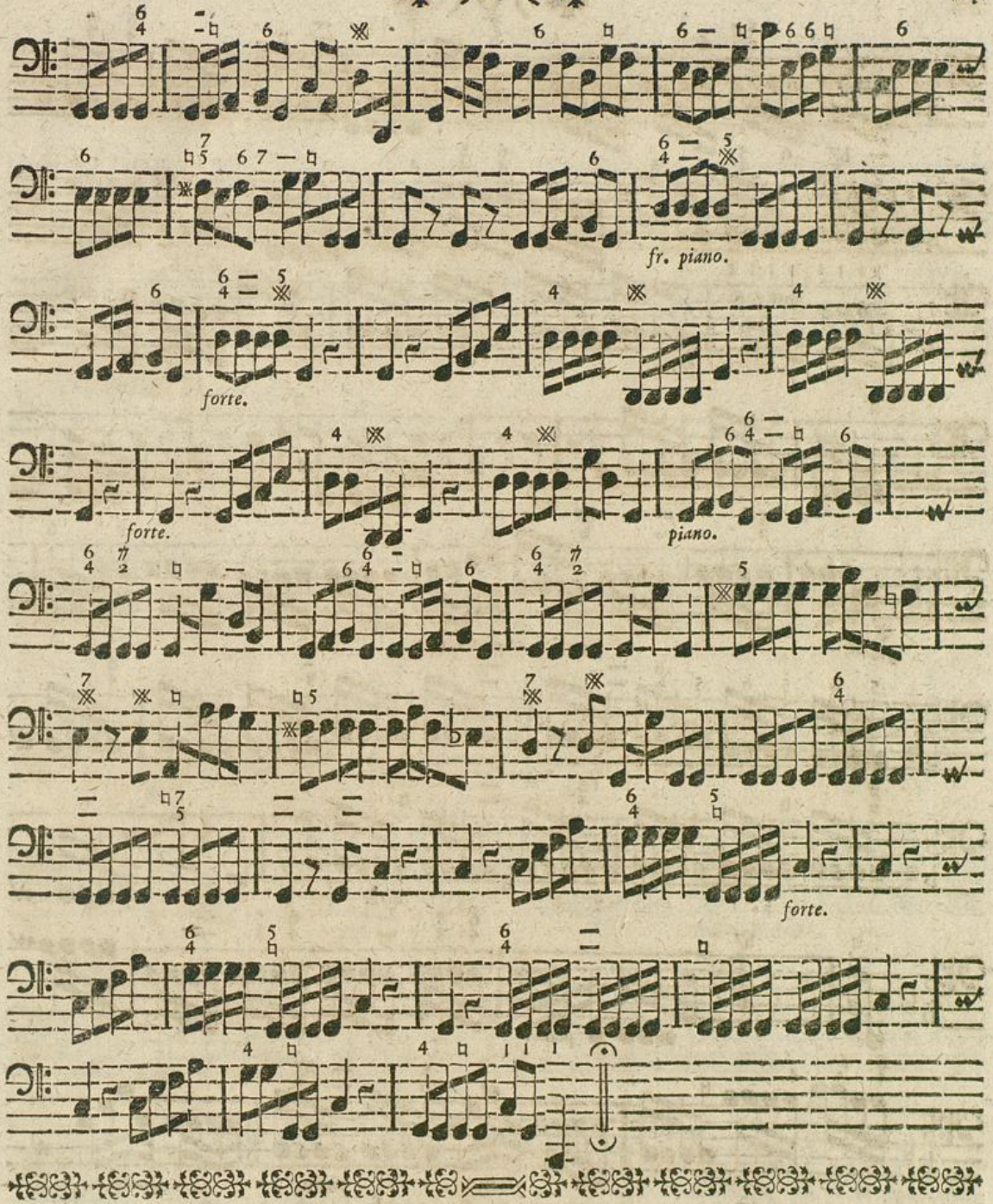

XXIII. De SS. Apostolis per annum & tempore Paschali.

Spiritoso.

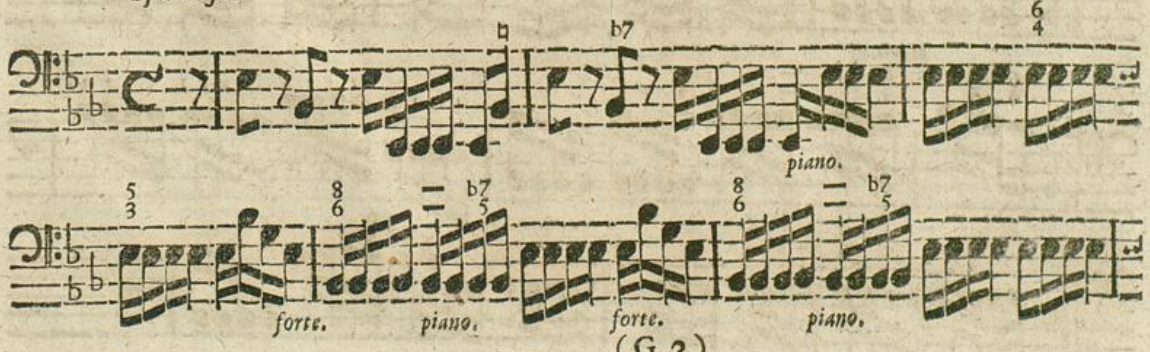

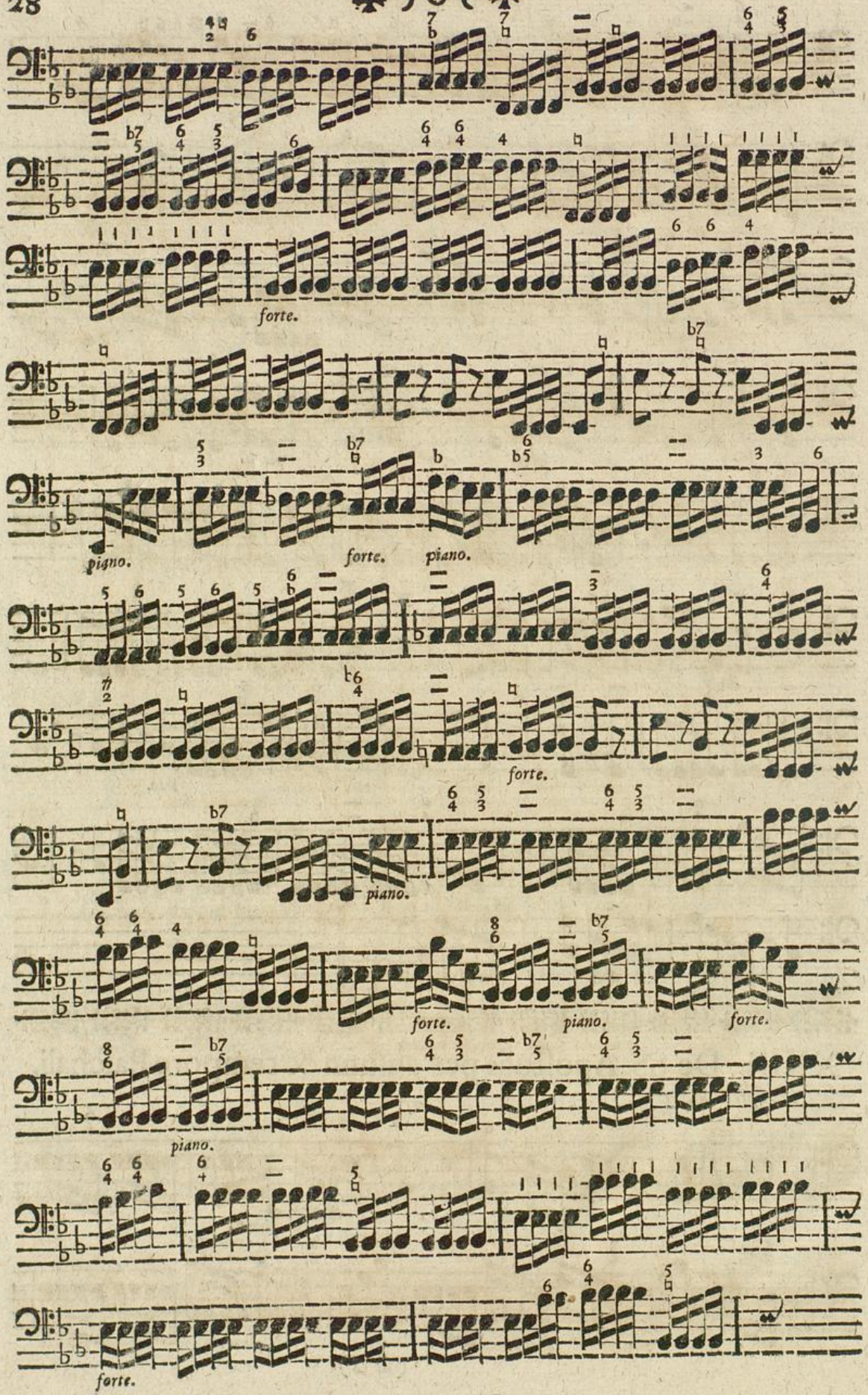

Badische Landesbibliothek
Karlsruhe

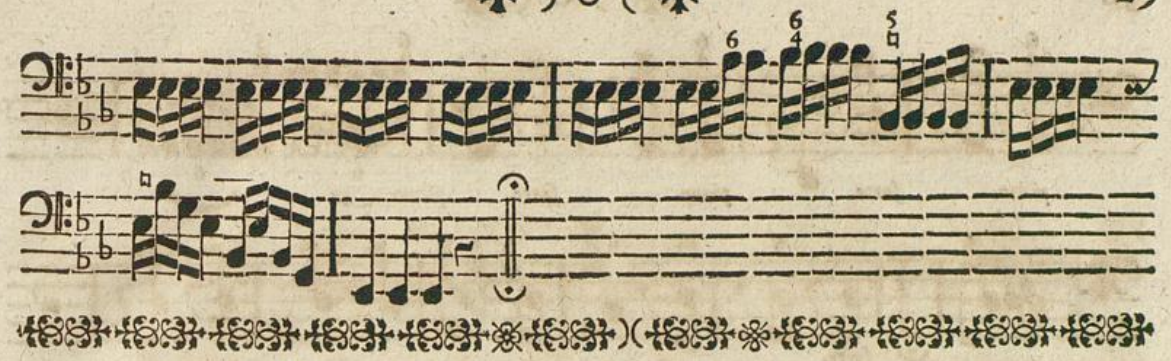

XXIV. De uno Martyre.

Affectuoso Adagio.

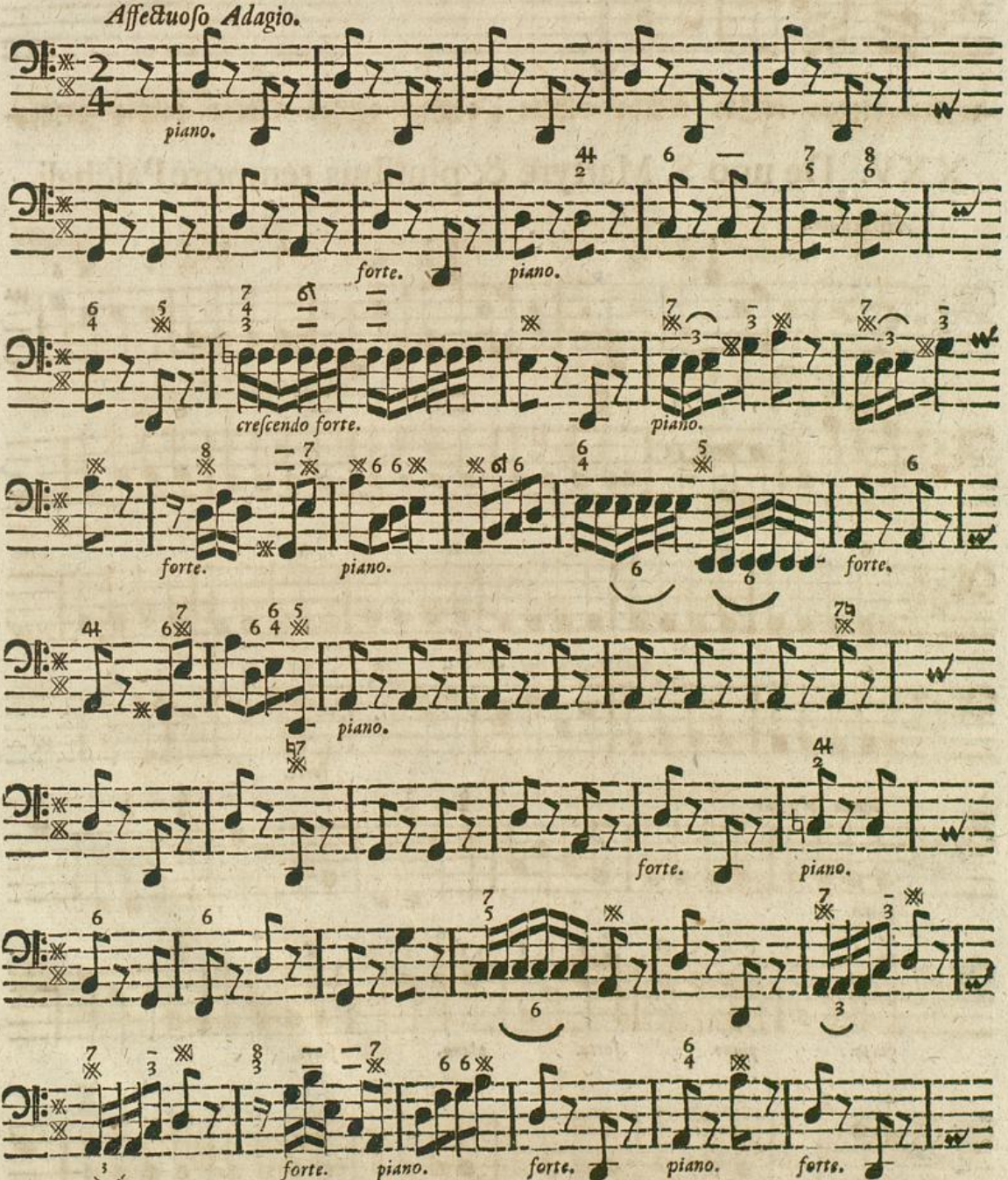

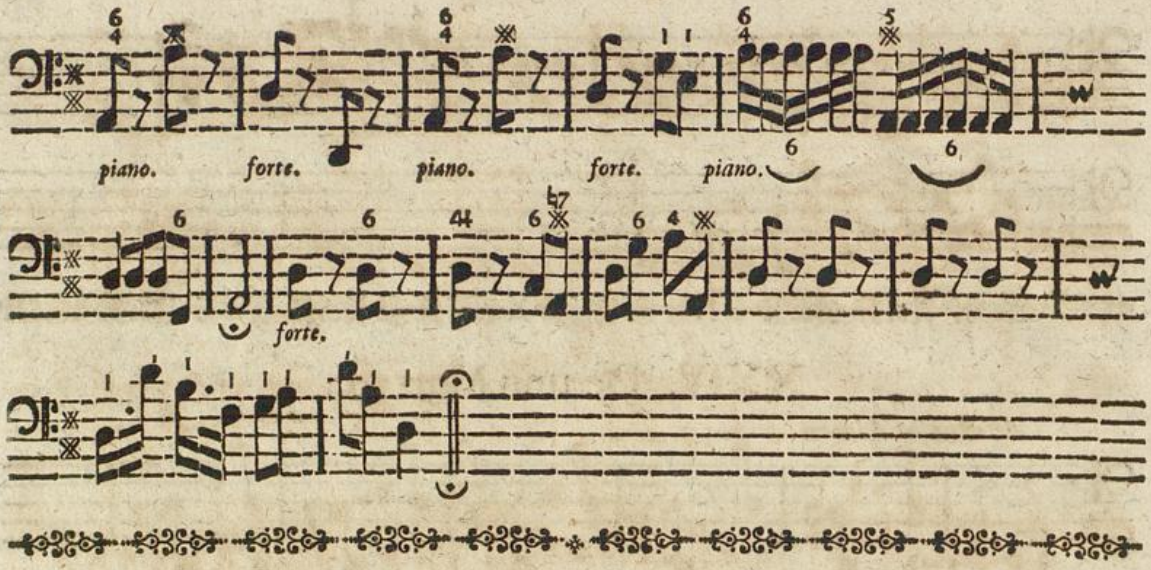

XXV. De uno S. Martyre & pluribus tempore Paſchali.

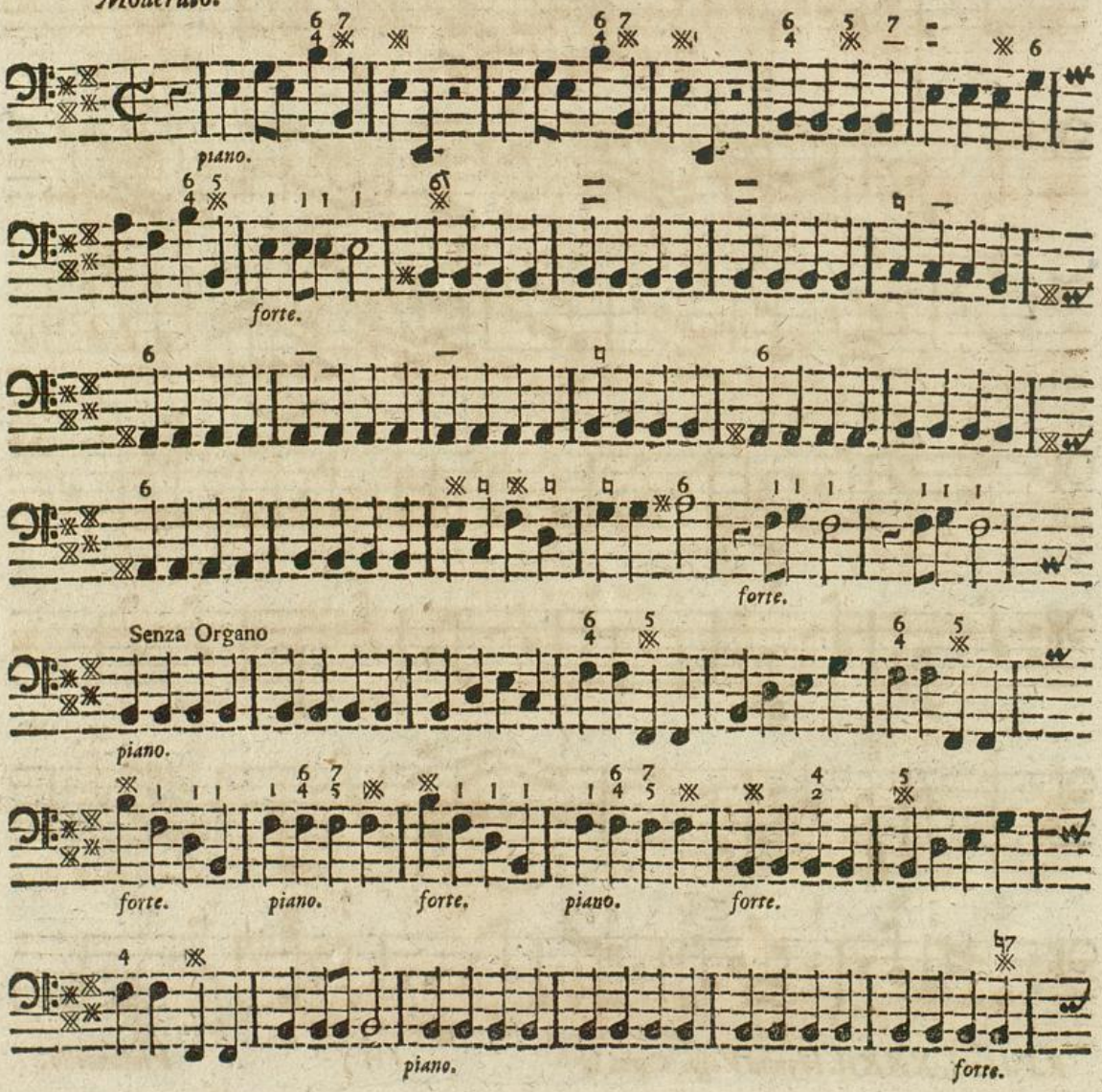

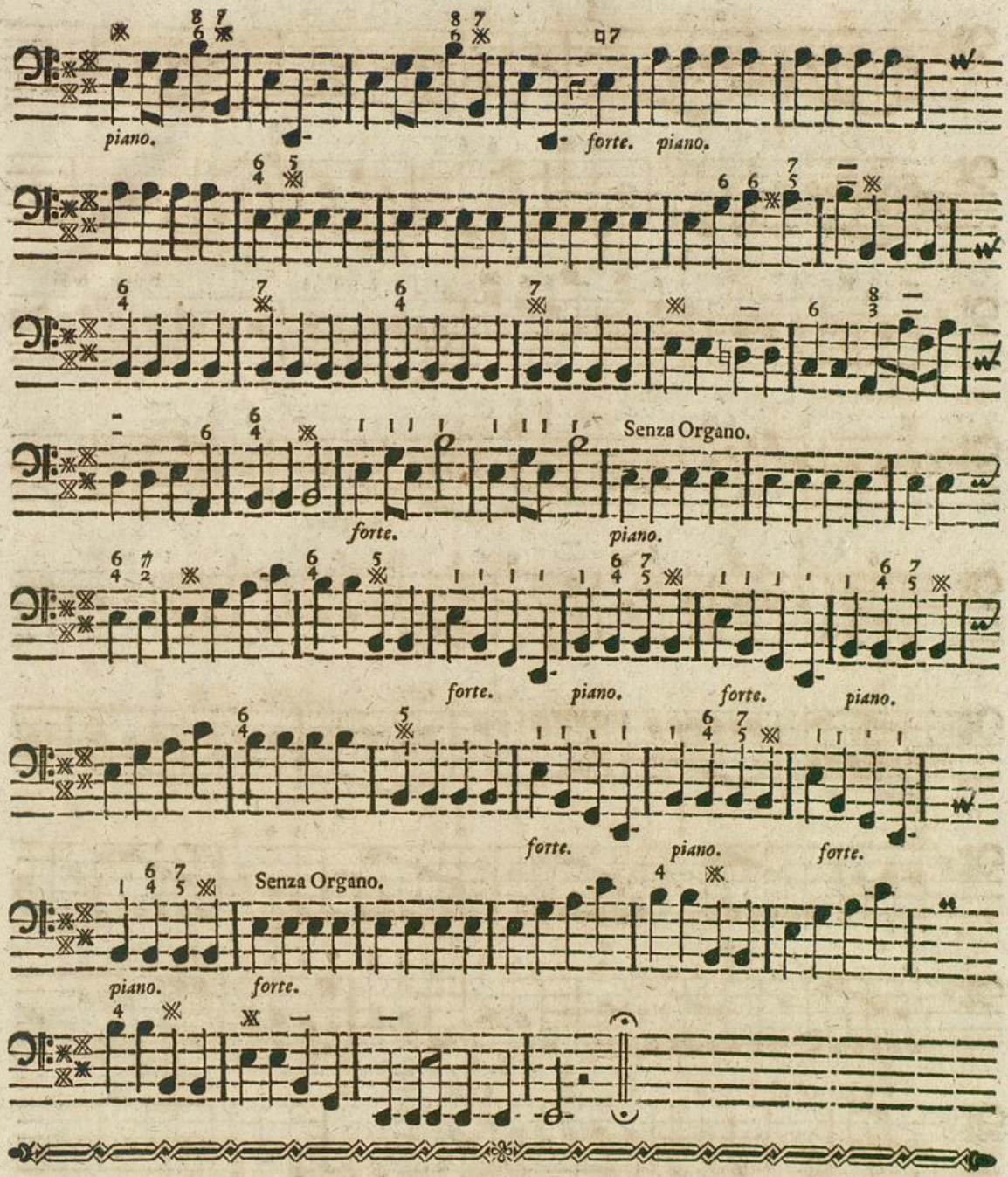

XXVI. Pro pluribus SS. Martyribus per Annum.

Moderato.

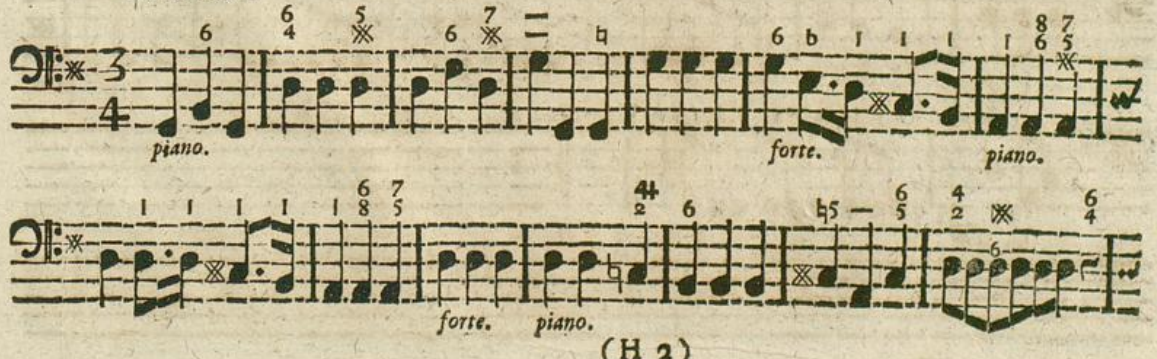

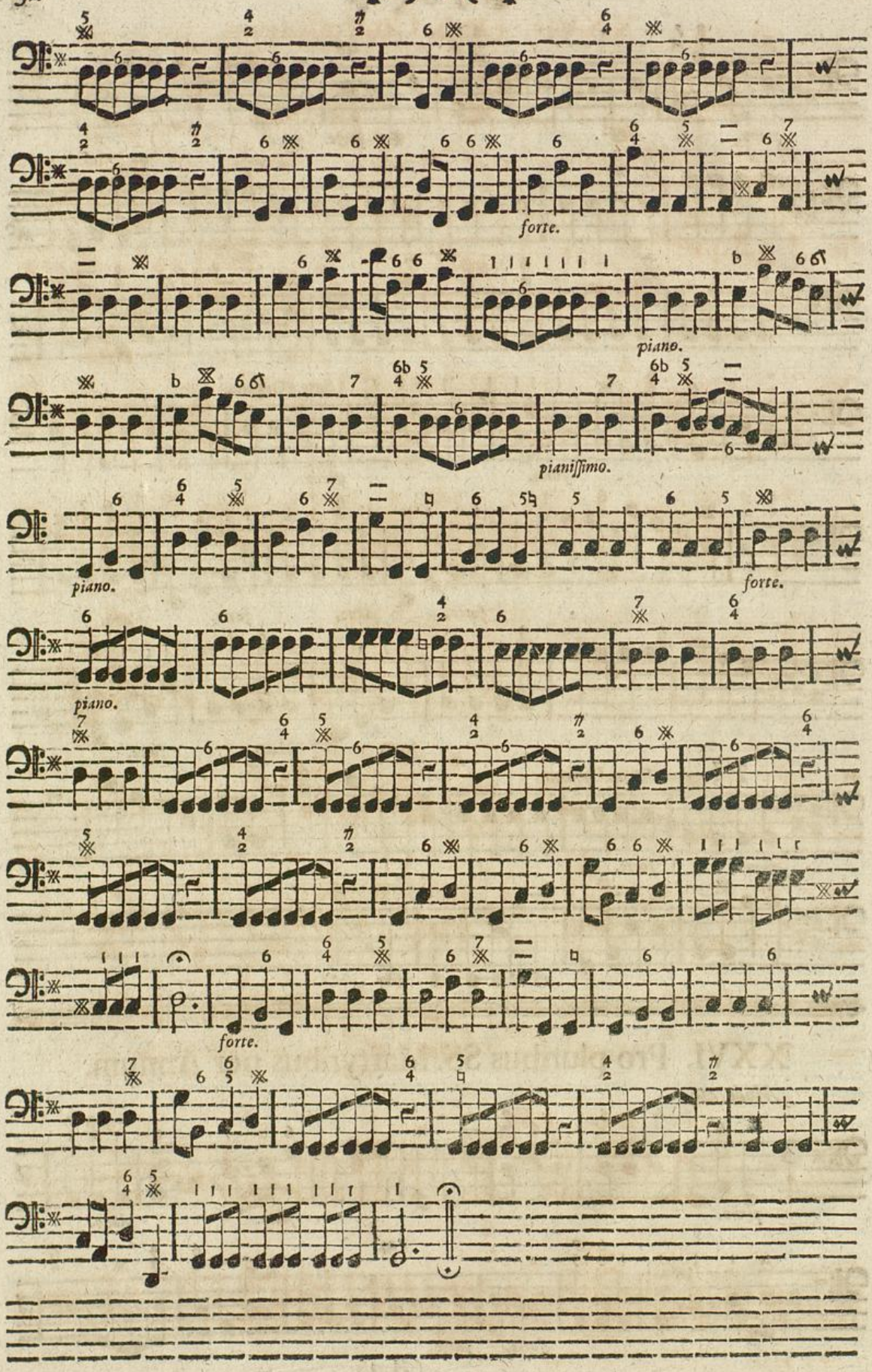

Badische Landesbibliothek
Karlsruhe

XXVII. De S. Confessore.

Vivace.

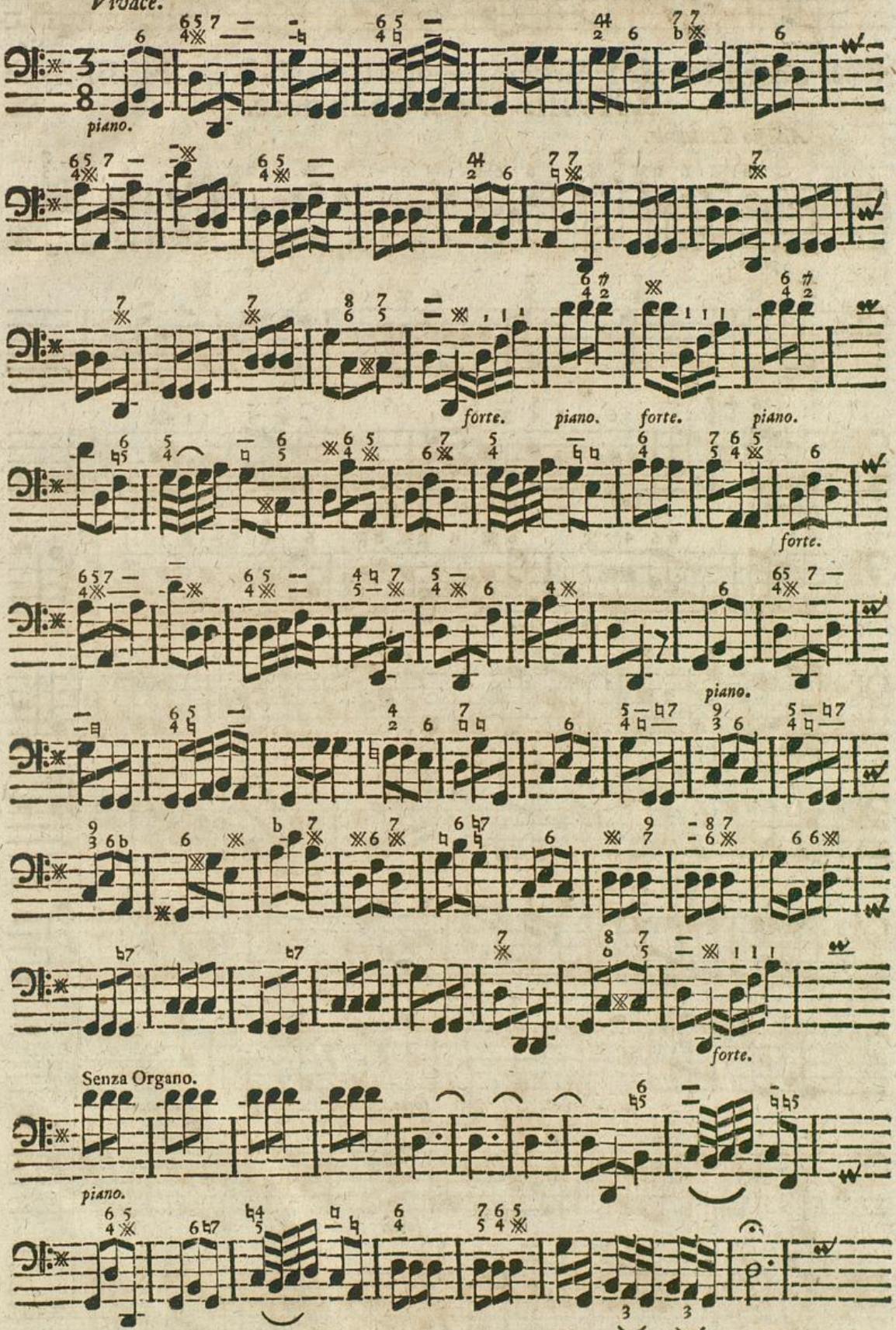

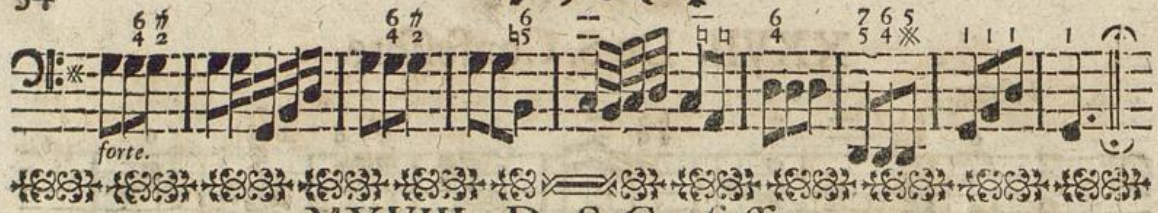

XXVIII. De S. Confessore.

Adagio Cantabile.

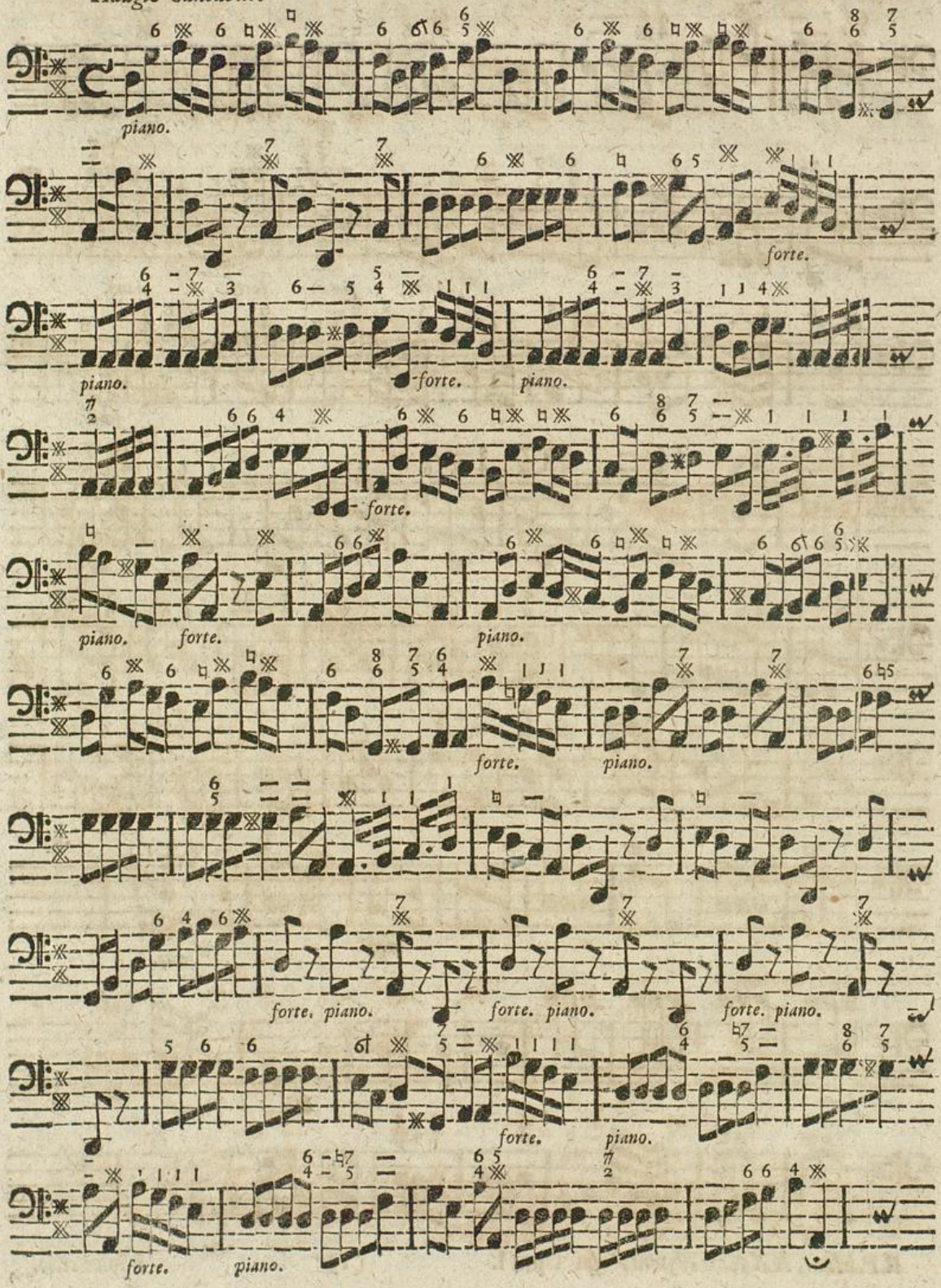

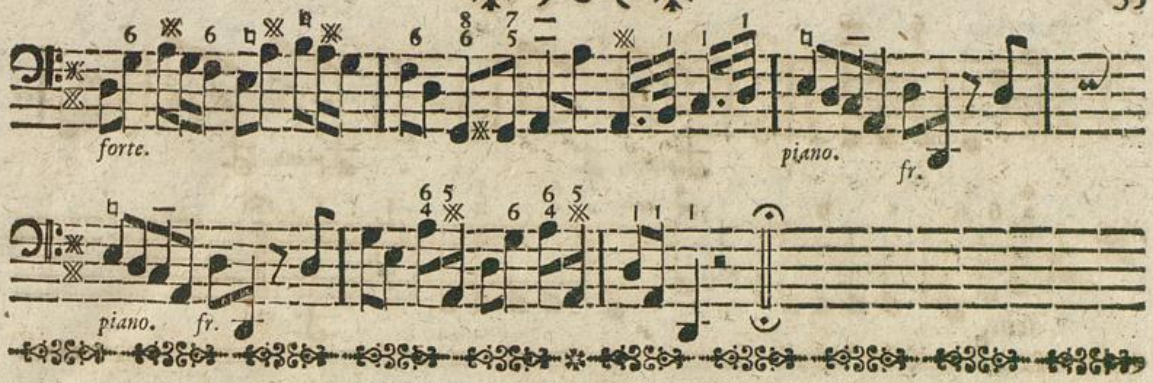

XXIX. De S. Virgine.

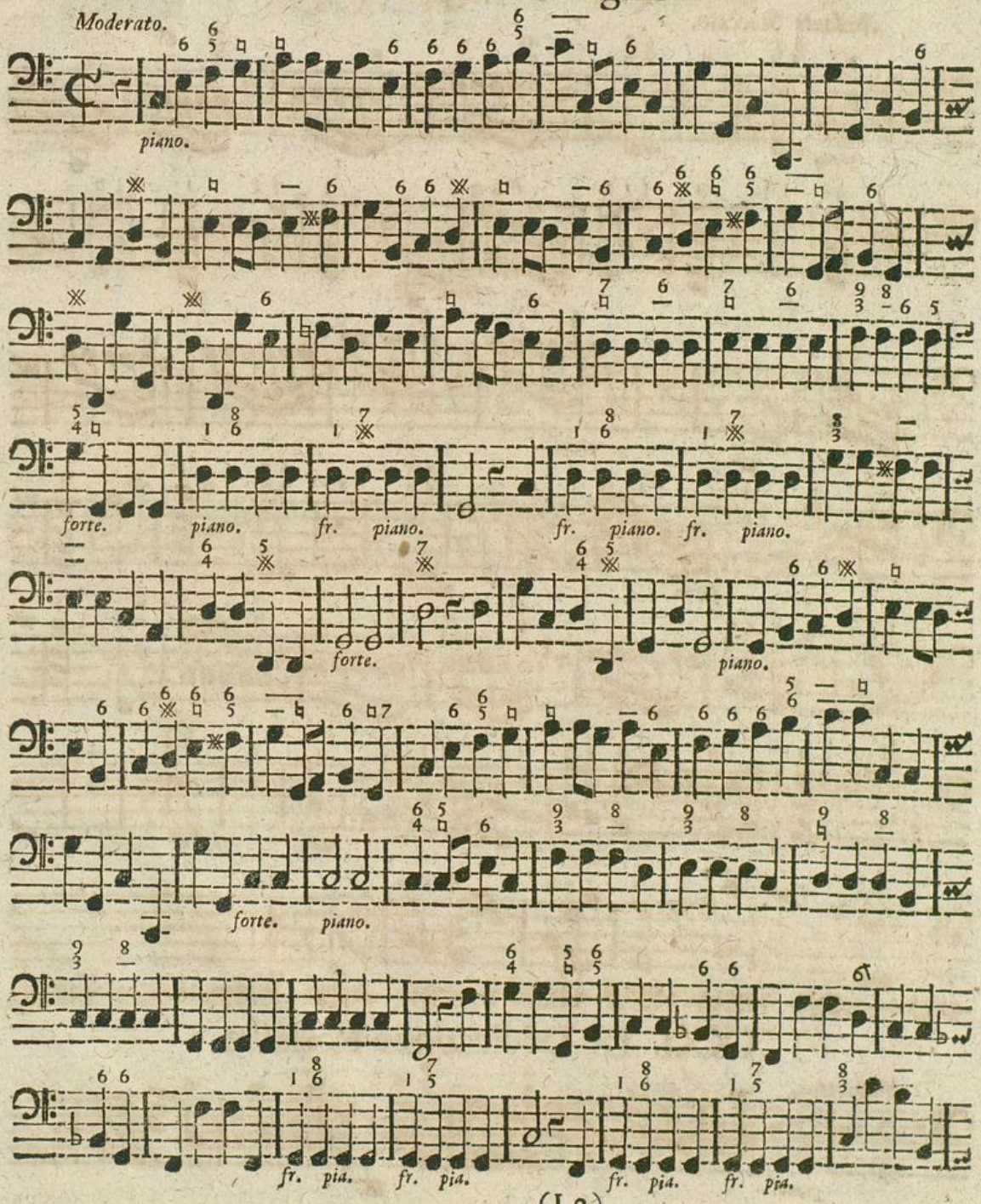

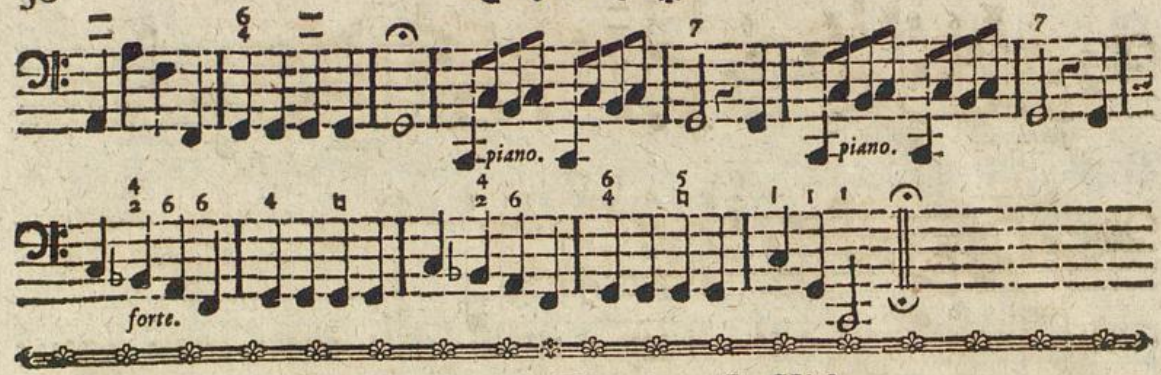

XXX. De S. Virgine & Vidua.

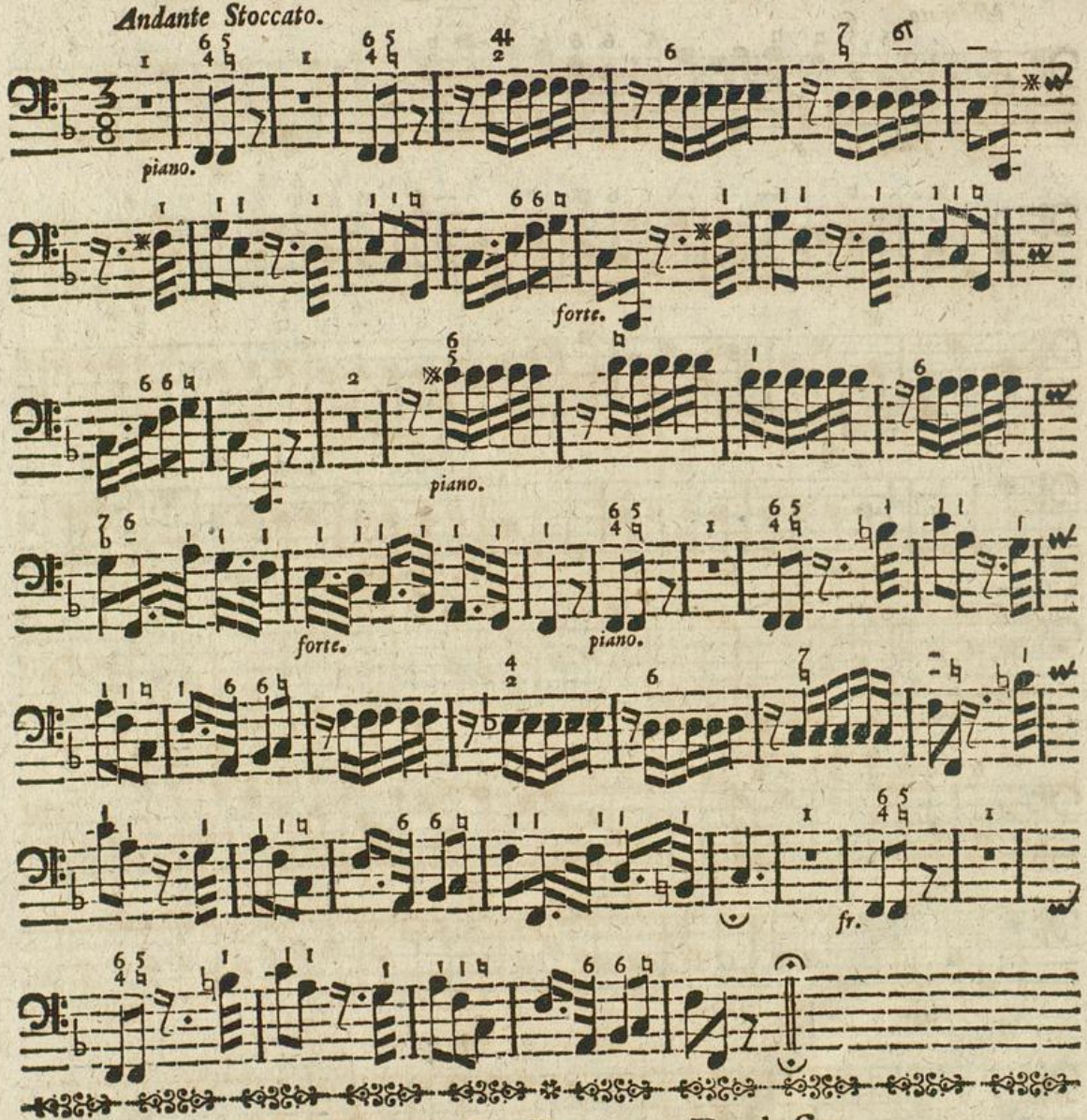

XXXI. De Dedicatione Eccleſiæ.

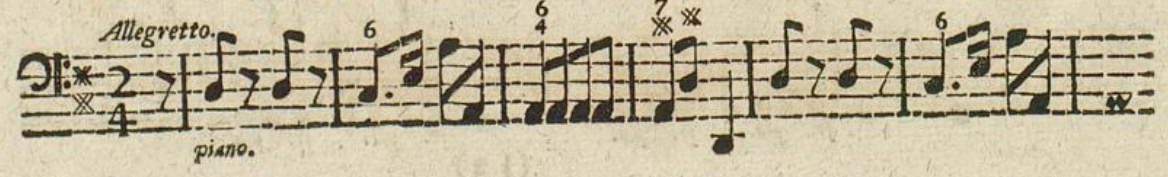

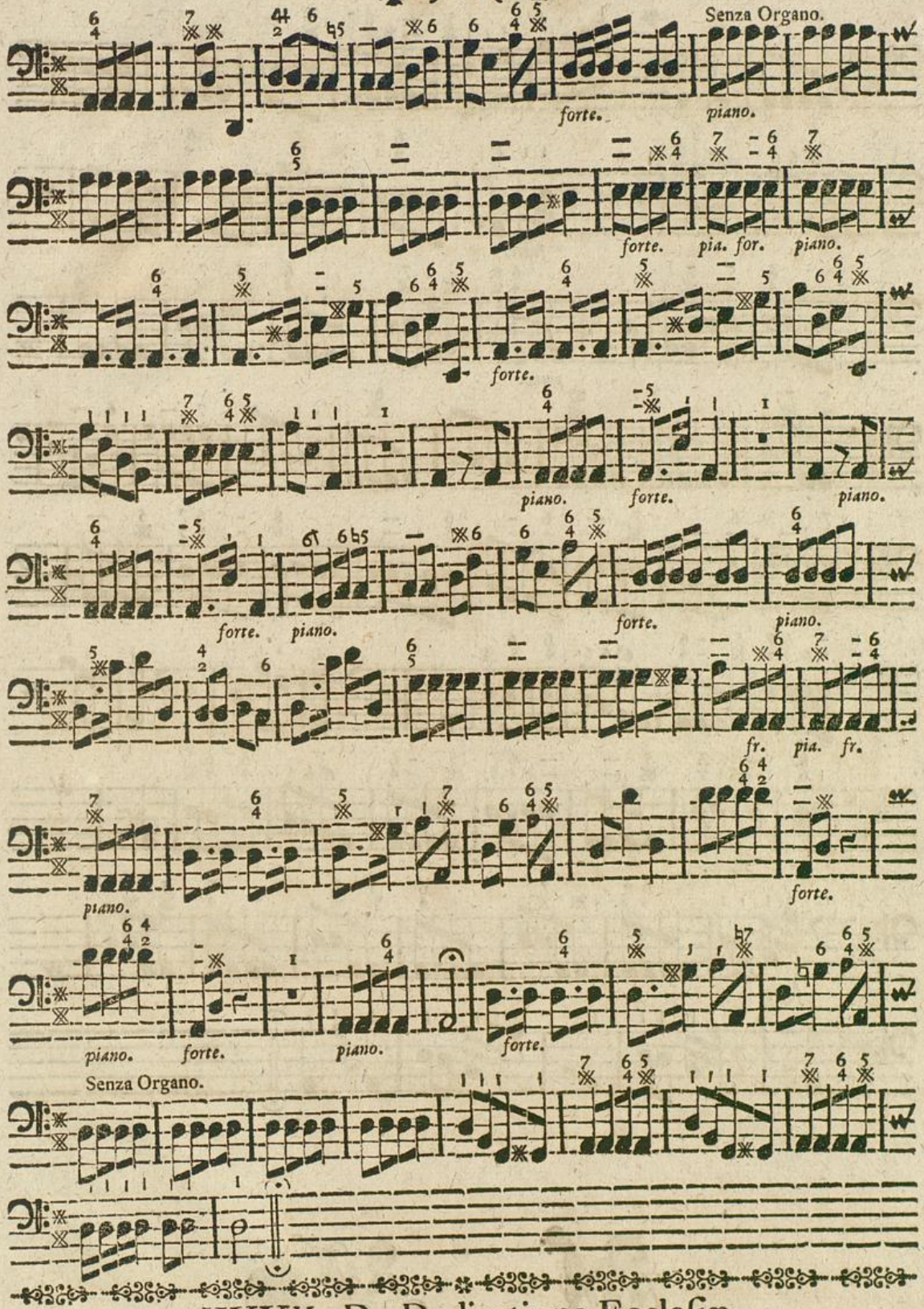

XXXII. De Dedicatione Eccleſiæ.

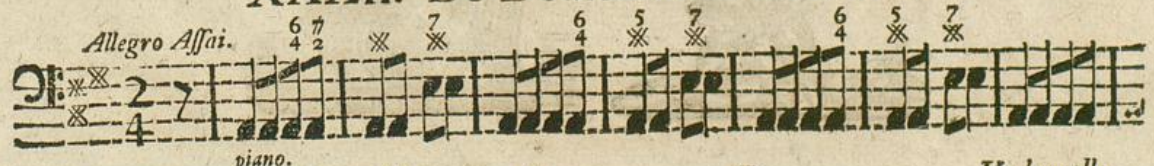

forte.

piano.

piano.

forte.