

Badische Landesbibliothek Karlsruhe

Digitale Sammlung der Badischen Landesbibliothek Karlsruhe

**XXXII. HYMNI VESPERTINI DE OMNIBUS CUM DOMINI TUM
SANCTORUM PRAECIPUIS FESTIS PER ANNUM
OCCURRENTIBUS**

Haas, Ildefons

Augustae Vindelicorum, 1764

Missa V

urn:nbn:de:bsz:31-34241

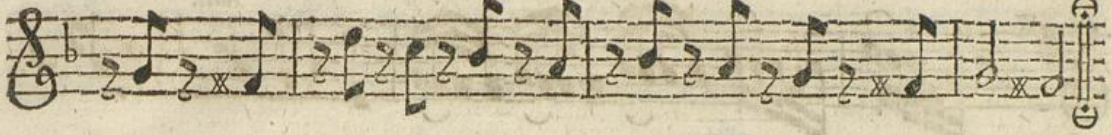

Dona nobis ut Pleni sunt Cæli.

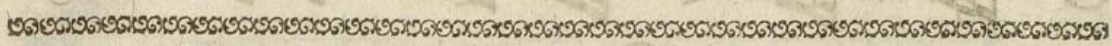

MISSA V.

Kyrie.
Dona nobis.

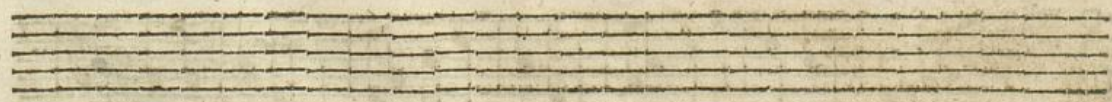

Tutti.

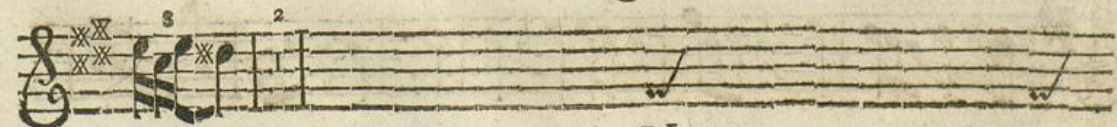

forte *piuissimo*

3 4 *forte*

tiano

forte

5 *tr.*
Cum Sancto.

Four empty musical staves for the Violino II part.

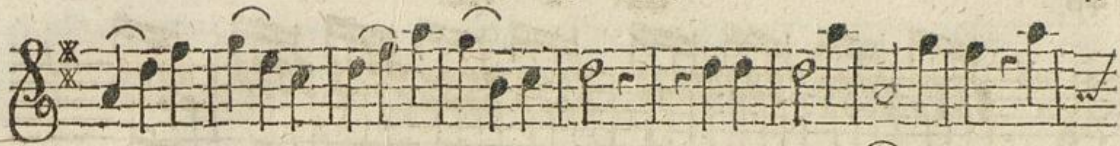

pp.

piano

mf.

pianissimo Solo.

pp.

mf.

piano

forte

Presto.

Et resurrexit.

e. M. 2

forte Tutti.

Adagio

Sanctus.

Presto.

piano

forte

piano

forte

tr. **Benedictus tacet.**

O fanna.

A gnus Dei.

Adagio.

piano Solo

Tutti.

piano Solo

fortissimo

Dona nobis ùt Kyrie Allegro.

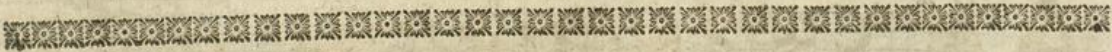

MISSA VI.

Adagio.

K yrie.

Allegro.