

Badische Landesbibliothek Karlsruhe

Digitale Sammlung der Badischen Landesbibliothek Karlsruhe

**XXXII. HYMNI VESPERTINI DE OMNIBUS CUM DOMINI TUM
SANCTORUM PRAECIPUIS FESTIS PER ANNUM
OCCURRENTIBUS**

Haas, Ildefons

Augustae Vindelicorum, 1764

Missa VI

urn:nbn:de:bsz:31-34241

piano Solo

fortissimo

Dona nobis ùt Kyrie Allegro.

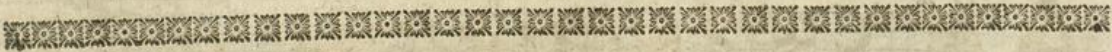

MISSA VI.

Adagio.

K yrie.

Allegro.

R. P. Greg. Schreyer Missæ VI.

HO

Violino II.

G *Allegro.* *piano*

P *Allegro.*

forte *piano*

forte *piano*

forte

piano *forte*

piano *forte*

piano *forte*

piano

piano

piano

piano

Allabr 8

S anctus.
Osanna.

empty musical staves

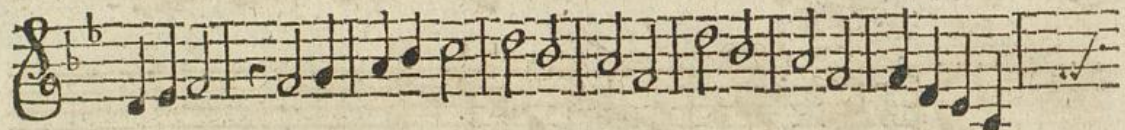

tr. piano

forte piano forte

piano forte

piano forte piano f.

tr. p.

forte piano forte

piano

forte p. f.

p. forte

piano forte

p. forte tr.

✠ Q 2

piano forte p. f.

tr. p. p. forte piano forte pianiss.

forte

U. I. O. G. D.

