

Badische Landesbibliothek Karlsruhe

Digitale Sammlung der Badischen Landesbibliothek Karlsruhe

**XXXII. HYMNI VESPERTINI DE OMNIBUS CUM DOMINI TUM
SANCTORUM PRAECIPUIS FESTIS PER ANNUM
OCCURRENTIBUS**

Haas, Ildefons

Augustae Vindelicorum, 1764

Sacrificium matutinum, seu Missae VI. breves

urn:nbn:de:bsz:31-34241

SACRIFICIUM
MATUTINUM,
SEU
MISSÆ VI.
BREVES

à
Quatuor Vocibus ordinariis,
Violinis duobus obligatis,
Clarinis duobus aut Cornibus ad libitum,
cum duplici Basso,
juxta modernum Stylum,

A
R. P. GREGORIO SCHREYER,
*Ordinis SS. P. Benedicti in Exempto Monasterio Montis Sancti Andechs
Professo Capitulari &c.*

COMPOSITÆ.

OPUS II.

VIOLONCELLO.

Anno à Partu Virginis MDCCLXIII.
Sumptibus MATTHÆI RIEGER, Bibliopolæ.

SACRIFICIUM
MATUTINUM

SEU

VI
MISSAE
BREVES

Quatuor Vocibus ordinariis,
Violinis duobus obligatis,
Clavis duobus aut Cornibus ad libitum,
cum duplici Basso,
juxta methodum Schuleri.

A

R. P. GREGORIO SCHREYER.

Ordinis S. P. Benedicti in Monasterio Sanctae Mariae Salsae, Abbatialis
Professe Capellanus &c.

COMPOSITAE

OPUS II.

NICOLAUS

1784 a Paris Typis MDCCCLXXXIV

Sumptibus MATTHAEI RIEGER, Bibliopoli.

F. F. Hoffbibliothek
Denverschingen

VIOLONCELLO. MISSA I.

Adagio. T.
K yrie.

Tutti. Allegro moder.
Kyrie & Dona nobis.

Solo.

forte

Tutti.

R. P. Greg. Schreyer Missa VI.

* A

Violoncello.

Moderato. T.

Section header **Gloria.** followed by musical notation on a single staff. The notation includes a large 'G' and a '4' below the staff, indicating a section change or measure count. It features complex rhythmic patterns and fingerings.

Tutti.

Tutti.

C redo.

And. molto. Solo. *Tasto.*

Et incarnatus.

* A 2

6 6 5 8 7 6 5 6 5 4 6 5 4 6 5 4 6 5 4 6 7

8 - b7 5 3 7 8 3 6 6 6 6

6 7 6 5 4 3 7 6 5 4 3 5 4 3 7 6 3 3 4 6 7 6

S - anctus.

Solo. Andante. Staccato.

6 3 3 5 9 3 3 9 3 6 4 5 3 8 9 3 6 5 4 6 5 4 3 6

B - enedictus.

Ten. 3 - b Bass. 6

piano mezz. for.

6 5 6 5 7

6 5 X 7 5 3 3 3 3 . . . X 5

6 X 6 - 4 X 5 4 X

forte

6 6 6 6 X 6 6 6 3 3 X 3 6 6

Solo. 7 3 X

piano

7 X 7 X 7 X

6 2 6

3 - 6 5 X | | | 1 1 5 4 3

forte

X 7

Allegro.

O fanna.

10 9 10 9 10 9 10 - 8 5 3 6 X 6 5 3

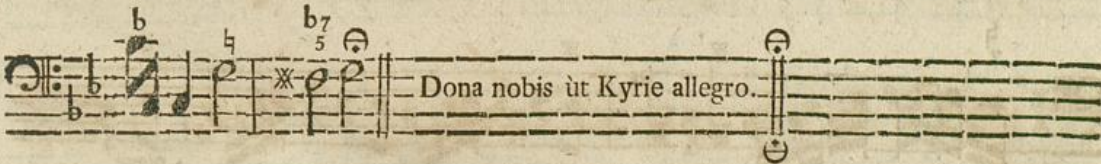

MISSA II.

* B 2

And. Solo. 6 7 6 5 4 3 7 6 5 4 3 6 6 7 6 5 4 3

R. P. Greg. Schreyer Missa VI.

*C

Violoncello.

6 6 X 6 b5 6 X 6 6 X

forte

Kyrie allegro Da Capo.

G *Allegro.*

loria.

piano

forte

Solo

piano

6 1 1 6 * 6 6 7 * 7/5 * Solo *

forte *piano*

6 * 6 6 * 6

* 6 6 5 * * 6 6 *

6 * 4 7 * * *

6 ♭ * 3 * 7 * 3 7 * 7 * * 3 * 4/2

6 6 5 * 6 6 6 — * 6 6 5 7 *

6 5 * 6 6 6 6 6 4 *

6 ♭ * 6 6 ♭ ♭ 5 8 ♭ 7/5

forte

6 5 * 6 ♭ 6 * 6 6 *Tutti* ♭ —

piano

* 7/5 = * — 7/5 =

♭ 4/2 — 5/3 6 4 7 8 ♭ 7/5 =

* C 2

4 7 4 7 4

5 98 5 98 4 98 5 98 565

Largo.

Benedictus.

Solo.

p.

f.

R. P. Greg. Schreyer Missa VI.

*E

p. Violoncello.

9 8 4 X 6 5 4 6 5 X 2 6 4 X 2

6 4 X 5

Adagio. Solo.
A gnus Dei.

Tutti.

piano

Solo

piano *forte*

*E 2

Allegro moderato.

piano
forte

piano

forte

piano

forte

piano

forte

piano

p-

f.

piano

forte

piano

forte

piano

7 6 b7 7 6 7 6 4 7

forte *piano* *forte*

7

piano *forte*

6 4 7 4 2 8 5 7 4 2 8 5 6 4

piano *pianiss.*

5 7 4 2 8 5

MISSA III.

Andante. 6 4 5 b7 6 4 7 5 5 8

K *rie.*

b7 5 S.

piano Allegro moltò.

b7 7 7 5 8 7 6 5

6 4 b 8 7 6 4 b 7 5 5 7 5 b 7 5 b

Tutti. 7 5 7 5 b

R. P. Greg. Schreyer Missæ VI.

*F

Violoncello.

Eleventh staff of musical notation with dynamic markings of *piano* and *forte*, and various accidentals (b, b7, b5).

G *Allegro.*

*F 2

18

6 b7

6 7 6 b7

6 5 5 6 6 6 6 6

4 4 6 5 6 4 6

piano

7 6 5 5 b5 6 b5 6

Tutti.

piano

Tutti.

b7 5 b7 b7

b5 6 7 6 b7 6 5 b7 6 5

9 8 7 6 b5 9 8 7 6 5 9 8 b7 6 5

3 b 3 6 4 b

Adagio. 6 6 6 b5 - 5

Et incarnatus.

5 b 3 5

piano

Solo

5 5 6 6 5

forte

5 4 1 b 6 5 b b7 7 b

piano solo

6 5 7 6 5 6

7 b 6 b7 b

5 b 6 5 b6 5 b7 5 b6 5

b5 b5 4 b

*G 2

Allab.

Allegro molto.
Et resurrexit.

S *Largo.* *anctus.* Musical notation for the second system, featuring a large initial 'S' and a change in tempo and mood.

Allegro. *piano* Musical notation for the third system, starting with a 3/4 time signature and a piano dynamic marking.

forte Musical notation for the fifth system, marked with a forte dynamic and featuring more complex rhythmic patterns.

R. P. Greg. Schreyer Missæ VI.

*H

Violoncello.

5 6 5 6 7
 X4 X4 5 7 6 5
 5 4 X

X b b b⁶ b⁵ b⁶ =

b⁷ 5 6 5 6 7 5 7 6 5
 X4 X4 5 X 5 4 X

Tutti. b⁷ 5 b⁷ X 6 b⁸

9 7 9 3 5 6 7 8 7 8 7 6 5
 3 5 3 3 X 4 5 6 5 6 5 4 X

Dona nobis ut Kyrie Allegro.

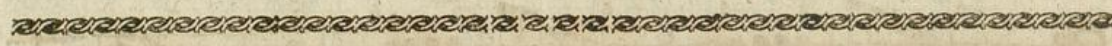

MISSA IV.

Adagio. 6 4 = = b b b 6

K yrie.

6 = = X 6 = = X
 5 = = X

Allegro. 6 4 = = b b⁸ 3 3

b 6 5 5 6 = X

6 =

Solo

6 =

4 =

piano

forte

6 6-7 6 7 6 7

piano

Tutti.

forte

piano

Allegro.

Tutti.

Gloria. piano

*I 2

8 7 X X 8 7 X X

forte

piano

Presto.

Cum Sancto Spiritu. Ofanna.

X 6 X 16 X 6

3 4 6 4 1 X 6 4 6 4 6 5 4 6 8 X -

6 6 6 4 6 8 5 3 X 5

6 X 6 8 7 5 3 X 3 X 5 6 X 6 X

Bafs.

6 X X 6 8 X 6 6 X 6 X 6

X 6 6 X 6 X 6 - 5

X X 6 X 6 X 6 4 6 4 X 6

6 8 X - 6 4 5 4 5 4 5

4 X 4 7 X - 4 7 X

X X 4 6 X - X - 4 6 4 6 4 6 5

X - 6 6 6 X 4 5 4 8 X 6 X 6 X

6 4 6 6 4 6 4 6

R. P. Greg. Schreyer Missæ VI. *K Violoncello.

8 47 6 7 4-4 2 5

Adagio.

Et incarnatus. *piano*

Allegro.

*K 2

R. P. Greg. Schreyer Messe VI.

*L

Violoncello.

Andante.
S *anctus.*

Allegro.
 Pleni. Dona nobis.

fortissimo

piano

forte

Adagio. Solo. δ 6 6 6 \flat 7

B - enedictus.

piano δ δ \flat 3 \flat 3 \flat

3 = = \flat 7 7 = 6 6 7 4 \flat

6 7 5 \flat 6 7 = 8 = 6 \flat 6 \flat

1 1 1 δ 6 6 6 \flat 7

\flat 3 3 3 3 4 \flat δ 6 δ

forte \flat 3 3 3 3 *piano* δ 6 δ 6

6 \flat 7 5 \flat 1 1 1 1 1 1

3 \flat 8 = = \flat 7 = =

forte

6 4 \flat 4 \flat

Osanna ùt cum Sancto Spiritu.

*L 2

A - gnus Dei. *Largo.* *Solo.*

piano

forte *Tutti.*

*M 2

Allegro moderato.

Cum Sancto.

Tasto.

Allegro.

redo.

R. P. Greg. Schreyer Missa VI.

*N

Violoncello.

Andante non molto.

- Staff 2:** *piano Solo.*
- Staff 6:** *forte* and *piano* markings.
- Staff 7:** *Tutti.*

Adagio. *Presto.*

S anctus.

piano

forte

R. P. Greg. Schreyer *Missa VI.*

*O

Violoncello.

6 5 4 3 2 1

5 3 6 6 6 5 4 3 2 1

piano *forte* *mf.*

6 5 4 3 2 1

Andante. Solo. piano *forte*

B enedictus.

piano

forte

piano Solo

3 5 7 3 5 3 5 6 4 6 5 6 4 4

forte

Ofanna.

6 4

6 2 6 7 6 4 3 6 5 4 3

6 5 4 3 6 7 6 6 4 3 6

5 2 9 6 3 6 4 5 6 4 2 6 7 6

7 5 6 4 4 2 6 5 6 5 6 5 6

9 8 4 6

Tast.

6 5 6 7 6 5 4 6 5

Adagio.

4 2 7 6 4 5 2

A

gnus Dei. Solo.

6 9 8 8 7 8

4 2 3 1 7 5 6 4 5 3 6 4 7 5

5

Dona nobis ut Kyrie Allegro.

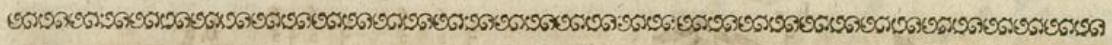

MISSA VI.

Adagio.

K yrie.

Allegro.

piano *forte*

R. P. Greg. Schreyer Missæ VI.

*P

Violoncello.

Allegro. forte

G *loria.*

Tutti.

*P 2

Eleventh staff of music. Chord symbols: b_3 , 3 , b_3 , 3 , 3 , 3_6 , 3_6 , 3_6 . Includes circled 'w' at the end.

8
5
3

6 5 3 b 6 5 3 = 3 = b7 b7

3 3 3 3 3 3 b 6 5 3 b 6 5 3 6 6 5 3

3 3 3 3 3 3 3 3

b 6 5 3 6 6 5 3

forte

Allegro.

P atrem.

6 6 5 6 5

4 4 6 6 3 5 b 3 6 6 3 b 3 w

forte

4 4 4 4 3 6 4 6 6

Violoncello.

R. P. Greg. Schreyer *Missa VI.*

Et incarnatus.

Allegro. forte
Et resurrexit. *forte*
piano *forte* *piano*
forte *piano*
forte *piano*
forte *piano*
forte
forte

*Q₂

5 6 5 8 7 6 7 6 5 4 5 6 4 3

pp.

forte

piano

forte

S - anctus. *Allaby.* Ofanna.

Andante.

Solo piano

forte

piano solo

f

Osanna ut supra Sanctus.

A *Largo.* *piano*

Tutti.

8 7 5 5 8 7 5 8 7 5

3 5 6 5 4 2 5 6 5

6 4 5 6 4 5 6 4 5

7 5 7 5 8 7 5 7 6

4 4 6 6 4 5 3 6 5 6 7 5

6 7 5 8 7 5 8 7 5 6 5

6 5

D *piano* *Allegro moder.* *forte* *forte*

ona.

6 7 6 7 IO IO IO 6 4 5 1 6 4 5 3 7 5

piano *forte*

5 7 5 7 5 7 6 6 5 7 5 7 5 7 5 7 5 7 7 8 6 5

piano *forte*

piano *forte* *piano* *forte*

piano forte piano forte
 piano forte
 piano forte
 forte piano forte forte
 p. forte piano forte
 pianiss. forte

U. I. O. G. D.