

**Badische Landesbibliothek Karlsruhe**

**Digitale Sammlung der Badischen Landesbibliothek Karlsruhe**

**Chorus Musarum Divino Apollini Accinentium Sive Sex  
Missae**

**Caldara, Antonio**

**Bambergae, 1748**

**urn:nbn:de:bsz:31-38524**

Missa Luth: Kayser  
et  
Missa Luth: Caldara

ORGANO

11 Bde. Wach 9647b.  
11.

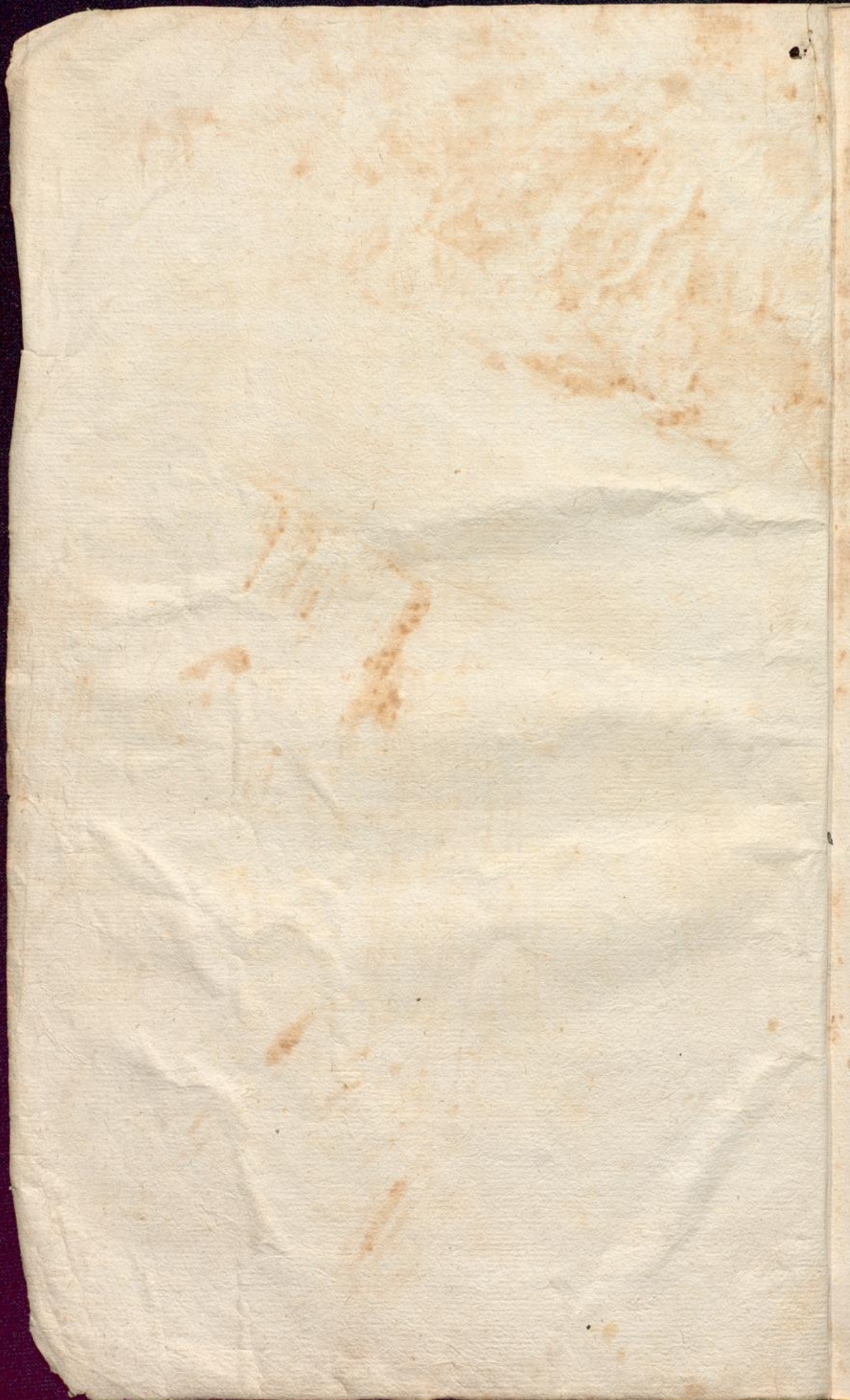

CHORUS MUSARUM  
DIVINO APOLLINI

ACCINENTIUM.

SIVE

SEX MISSÆ

SELECTISSIMÆ

A

Quatuor Vocibus  
Canto, Alto, Tenore, Basso, 2. Violinis & Organo Concertantibus,  
2. Clarinis, Tympano, Violoncello, Pro Libitu.

QUARUM QUINQUE

Authore

CELEBERRIMO & PRÆSTANTISSIMO DOMI<sup>no</sup>

ANTONIO CALDARA

CHORI MUSICI in AULA CAROLI VI. glor. mem.  
IMPERATORIS ROM. VICE-DIRECTORE  
in Lucem prodierunt;

UNA

Et quidem in Ordine Tertia, eodem, cujus Sumptibus totum  
Opus editum est, Compositore.

ORGANO.

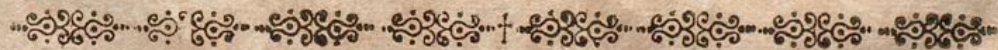

Sumptibus Joannis Nicolai Hemmerlein, Reverendissimi & Celsissimi Principis Bam-  
bergensis Musici Cameralis & Aulici Seminarii que Aufleeessiani Musices  
Instructoris. Bambergæ Anno MDCCXLVIII.

CHORUS MISAARUM  
DIVINO ARBOLINI

SEX MISSAE

CELEBRATIO TRINITATIS DOMINI  
ANTONIO GALIANA

F. F. Neumann  
Karlsruhe

I  
re  
VI  
in  
th  
ra  
inj  
Ra  
ga  
ca  
Cl  
qu  
qu

## AD LECTOREM MUSICUM.

**N**e mireris, amice Lector, Opus prodire in publicum, quod nonnisi in arcanis Principum Adytis tanquam pretiosum recondi Cimelion oporteret; Quis enim Lumen abscondit sub Modio? Quis Solem Orbi illustrando datum ad unius Urbis Angustias alligabit? Itá injuriosus forem piis Celeberrimi D. CALDARÆ Manibus, qui uti in Augusta CAROLI VI gloriosissimæ Memoræ Aula Chori Musici Vice-ut vocant, Director, itá in Cælo Musico primæ Magnitudinis Sidus quondam extitit, si Partum Authori suo tam gloriosum, in Sortem veró pupillarem conjectum, in quo mira cum Arte Suavitas ex æquo certat, ingratas ad Tenebras damnarem; injuriosus quoque Ecclesiæ Splendori, Cultuique Divino, cui illustres hos Radios avara Manu subtraherem. Ad majorem igitur DEI in Chordis & Organo laudandi Gloriam, & Sacræ Officiorum Divinorum Ministræ, Artis Musicæ Incrementum prodit CHORUS MUSARUM DIVINO APOLLINI ACCINENTIUM, sive SEX MISSÆ SELECTISSIMÆ á quatuor Vocibus, Quinque priores cum Tubis, & tres cum Tympanis, sexta cum Cornibus, quarum quinque Præfatum D. CALDARA Authorem habent, una veró in Ordine tertiam cum

sum, cujus sumptibus totum hoc Opus editum est, Compositorem. Erit hoc, uti non dubito, omnibus Musicae Peritis & Fautoribus gratum perinde, ac, discipulis in primis, tanto utilius, quanto magis non speciosa quidem Verba, sed Rei ipsius singulare quoddam Artificium semet Commendabit. Si quantuluscunque Conatus hic meus Lectori Musico arridebit, plures etiam Missae, Vesperae, & aliae erunt ad ejus obsequia, omnia vero

AD MAJOREM DEI GLORIAM.

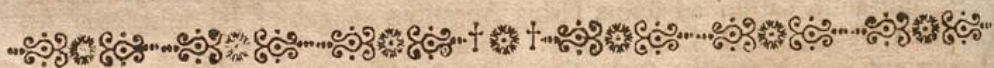

# INDEX MISSARUM

|                      |   |
|----------------------|---|
| I. MISSA ex C.       | á 4. Voc. 2. Violin. & Organo oblig.   2. Clarin. &   |
| II. MISSA ex D. dur. | á 4. Voc. 2. Violin. & Organo oblig. ) Tympanis       |
| III. MISSA ex C.     | á 4. Voc. 2. Violin. & Organo oblig.   non necess.    |
| IV. MISSA ex D. dur. | á 4. Voc. 2. Violin. & Organo oblig. ) 2. Clarin.     |
| V. MISSA ex B.       | á 4. Voc. 2. Violin. & Organo oblig. ) non oblig.     |
| VI. MISSA ex G. dur. | á 4. Voc. 2. Violin. & Org. oblig. 2. Corn. non. obl. |

(5)  
ORGANO  
MISSA I.

Allegro S.

**K** yric.

A

(6)

Allegro

**K** yrie.

10 98 7 6 8 10 98 6 6

2 8 7 6 9 8 7 6

Tasto S.

b 4 89 56 98 3

S. Allegro.

**E** t in terra.

S. XT.

76 XT 6 4 XT 7 7 7 XT

4 XT 4 S.

Allegro S.

3 3 7 98 98 9 6

Domine fili

B

Organo

Grave

S. Andante

Andante.

Miserere

Allegro

Allo. T.

Four empty musical staves are located at the bottom of the page, below the main score.

Allegro T.

6s 43 6 4 6 2 6 76 5 6 2 4 5 6 4

Atrem

Solo.

Adagio T.

Et in carnatus.

Largo S.

Crucifixus

Allo.

Et resurrexit

T. Organo

Allegro. T.

Et vitam

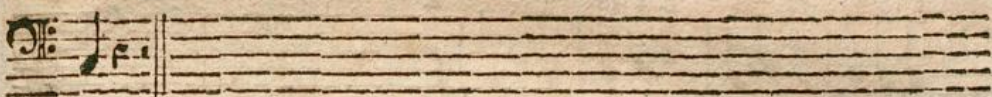

Ande. S.

T Allegro

C2

Andante S.  $\text{♩} \text{♩} \text{♩}$

**B**enedictus.

Allegro

**O**sanna

Largo S.

**A**gnus Dei.

Dona nobis ut Kyrie Fuga.

# MISSA II.

Andante. S.

**K** yrie.

This section contains three systems of musical notation. The first system begins with a large 'K' and the word 'yrie.' followed by a treble clef and a common time signature. The notation includes various note values, rests, and dynamic markings. The second system continues the melody with similar notation and includes a 'T.' marking. The third system concludes the section with a 'S.' marking and a final cadence.

á Due cant: é Bafsi Solo.

Allegro.

**C** hrite

This section contains three systems of musical notation. It begins with a large 'C' and the word 'hrite'. The notation is more rhythmic than the previous section, reflecting the 'Allegro' tempo. It includes various note values, rests, and dynamic markings. The second system includes a 'P:' marking. The third system concludes with a 'D' marking.

D

**K** *Alleg. T.*  
*yrlic.*

9 8 6b 6 5b 56 2 6 5 6 5 \*

6 5 7 6 9 8 6 5 6 8 4 6 7 6 5

9 8 6 9 8 6 9

6 4 6 5 8 9 8

5 6 9 8 9 8 6 9 8 4 6 7 6 5 6 9 8

9 8 6 5 6 7 6 5 5 6 7 6 5 4 4 3

Alleg. T.

**E** r in terra.

6 5 6 5 6 5 6 6 4 b

Soli Canto.

6 b 6 4 3 6 7 6

Laudamus P:

F:

7 6 6 b 6

6 5 6 5 6 6 6 6 6 6 6 6

D2

á capella. *o*

Domine Deus.

The text 'á capella. o' is written above the first staff of the final system. The musical notation below it consists of a single staff with notes and rests. The text 'Domine Deus.' is written below the staff.

6 7 6 7 7 6 4 6 4 3 7 5 9 6 5

6 10 98 10 43 T.éB. Solo Alleg. 6

b 8 7 7 8 7 8 7 6 6 6

Domine fili.

b7 8 b7 7 7 4 3

6 6 6 7 6 6 6 7 b 8 7 b

8 7 8 7 6 6 6 7 Adagio T. 6 6 7

Qui tollis.

6 4 4 6 6 6 6 6 6 4 6 b7 b

E

Miserere.

C.&A.Solo.

Quoniam

F.

Alleg. T. Tasto.

Tasto S.

Allegro T.

E2

7 4 3 S: 6 5 X 2 4 6 b5 5 6 X 4 3

Et in num.

7 6 10 9 b7 6 5 T.

6 4 2 6 4 2 5 6 3 4 5

Basso S: 6b 2 7 6 4 3 8 7 7 4b 3 9 8 6b 4 2

Et in carnis

7 X 6 4 4 3

Larg: S: á 3. 2

Crucifixus

7 6 7 2 8 6 5 6 5 6 9 8 7 6 5 6 7 4 3

Alleg. T. 5 8 7 7 7 4 3 Soli

Et resurrexit. Et ascendit

4 3 1 6

6 4 5 3 4 6 T. 7 6b 5 w

Et in spiritum

6 7 4 3 6 7 7 6 6b

76 4 87 87 4 6 7 6 T.

6 6 6 b 7 6

Et vitam

44 76 4 6 5 4 6 4 b

43 74 43 6 44 6 6 44 6 6 7 6

7 7 6 7 6 5 4 6 5

6 98 5 98 98 98

6 6 6 7 b 7 4 6 7 6 6 6 b

6 4 43 5 7 43

F

Adagio T.  $\text{♯}6$   $7\text{♯}6$   $\text{♯}$  S.  $6$   $2$   $3\text{♯}4$   $6$   $7\text{♯}6$   $\text{♯}$

**S**anctus

Allo.T.  $5$   $6$   $5$   $6$   $5$   $6$   $7$   $\text{♯}$  S.  $b$   $6$   $4$   $3$

Pleni.  $7$   $65$   $43$   $6$   $6$   $7$   $6$   $5$   $\text{♯}$  T.  $6$

Basso Solo. Andante.  $6$   $\text{♯}$   $6$   $\text{♯}$   $6$   $b6$   $5$   $43$   $5$   $43$   $7$   $\text{♯}$

**B**enedictus.

$43$   $7\text{♯}6$   $\text{♯}$   $\text{♯}$   $\text{♯}$   $\text{♯}$   $98$   $4$   $98$   $5$   $98$   $43$   $98$   $5$

P:

$\text{♯}$   $7$   $43$   $\text{♯}$   $\text{♯}$   $\text{♯}$   $6$   $b6$   $6$   $6$

$\text{♯}$   $98$   $43$   $98$   $43$   $5b$   $5$   $\text{♯}$   $5$   $43$

Andante Soli.  $b$   $6$   $43$   $7$   $6$   $5$

**O**fanna.

$6$   $6$   $7$   $6$   $\text{♯}$  T:  $9$

Andante Soli.  $77$   $6$   $44$   $6$   $6$   $5$   $43$   $76$

**A**gnus Dei.

Soli.

Dona nobis ut ultimum Kyrie Allegro.

### MISSA III.

Largo.

Kyrie.

Alleg.

Kyrie.

A single line of musical notation with various notes and rests, including a treble clef.

A single line of musical notation with various notes and rests, including a bass clef.

Allegro. ✕

A single line of musical notation starting with a large 'C' time signature symbol, followed by notes and rests.

hriste.

A single line of musical notation with various notes and rests.

A single line of musical notation with various notes and rests.

A single line of musical notation with various notes and rests.

Alleg: S:

A single line of musical notation starting with a large 'G' time signature symbol, followed by notes and rests.

loria

A single line of musical notation with various notes and rests.

A single line of musical notation with various notes and rests.

A single line of musical notation with various notes and rests.

A single line of musical notation with various notes and rests.

Adagio. 6b

Qui tollis.

6b = 5 6b 6 6 b b7 6 4 6 6b 4 3 b

6 4 6 5 Alleg. B.S. 6 6 6 6 6b 7 7

Quoniam.

P. 6 6 6 6 b7 4 6 7 4 3

Allegro T.

Cum saneto.

Alleg. T.

Andante. S.

6 5 4  
4 3 2

7 6 7

8

7 7

Et in carnatus.

6 6

7 6 5

6 6

6 6

6 6

6 6

6 6

6 6

b 6 b 6 5 4

b 7

6 5

b - b

b 7 b 5

3 -

6 b 5 6 4 b

Crucifixus. T.S.

Alleg. S.

4 4 3

b 6

4 4 3

b

6 6

6 6

6 6

6 6

Et Resurrexit.

T.

6 6

7 6 5

7

6 4 3

5 6 5 6

5 6 5

6 6

6 6

6 6

6 5

A: S:

4 3

6 5

6 5

6 5

6 5

6 5

6 5

Alleg.

4 3

6 6

6 6

6 6

6 6

6 6

6 6

T.

6

6

6

6

6

6

6

6 6

6 6

8 6 9

6

6

6

6

6

6

4 2

6

b 6

6 5 6

6 5 6

6 5 6

6 5 6

6 5 6

6 5 6

G1

Adag b7

Alleg. T.

Pleni

Alleg.

O

fanna.

Andante.

B

enedictus.

H

Adagio. b7

**A**gnus Dei.

### MISSA IV.

Adagio T.

**K**yrlic.

**C**  
hrifte.

**E**  
t in terra

Quoniam.

Cum sancto.

Solo.

atrem.

Adag.

Et in carnatus.

Et Resurrexit.

**S** *annctus*

*Allegro.*  
Pleni

**O** fanna.

T affto Solo.

**B**enedictus

O fanna  
Dacapo

**A**gnus Dei

Largo S.

Dona nobis ut Christe.

MISSA V.

**K**yrie

Allegro S.

(\*)

Allabrevé.

**K** yrie.

A series of seven staves of musical notation for the "K yrie" section. The first staff starts with a large letter "K" and the word "yrie." below it. The music is in a minor key and features a variety of rhythmic patterns and articulations. Fingerings are indicated throughout, such as 6, 76, 4, 3, 6, 6, 5, 4, 4, b in the second staff, and b, 78, 6, 6, 3, 6, 6, 5, 76, 4, 5, 4, 5, 3, 6, 4, 3, 2, 6, 6, 5, b, 4, 3, 4 in the fourth staff. The section concludes with a double bar line on the seventh staff.

**G** loria.

T.

S.

b 7 X T. 6b 65 4 3 6- 7 3 3 3 3

b 6 65 b 65 6 7 7 7 7 7 X b- b- 4X 6 5 b

b 87 6 6- 7 6 b7 b b 7 43

T. Grave. 8 X 4b3 2 7 6 4 X X X b 6 T.

Qui tollis

Qui sedes

b 6 65 43 4 4 6- b 4 4 65 4 4 5 7 7 b7

b - 4 S. 8 6b-6 8 b 6 b 6 7 6 X

Quoniam.

b T. 6 7 6 65 43 6

b 6 7 b 6 7 7 3 6 6 7 8 6 7 b 7 3 4 4 6 5 6 7 5 4 X b 4 6

b 4 6 5 8 6 7 b b 4 4 6 43

Allegro.

b 7 6 4 3 7 6 4 5 6 7

atrem.

Solo.

b 6 5 3 8 6 8 b 7 4 b X-

K

Et in carnatus.

Crucifixus.

Et resurrexit.

Eleventh staff of musical notation with various accidentals and performance markings.

T.

S.

T.

S.

S.

O

S.

B

anctus

fanna

enedictus.

K2

O fanna Dacapo.

**A**gnus Dei.

Adagio

**D**ona nobis.

Allegro.

MISSA VI.

**K**yrrie.

Allegro.

**C**hrifte.

Soli.

(C)

Kyrie út supra.

Adagio.

Alleg. T.

**E**  
t in terra.

T. b

S.

T. S.

L

9 8 6  
5 6 5

Allegro T. 6 4 5 6 4 6 4 X 6 5 6 5 6 6 5 b 3 6-87

**P** atrem.

b-5 X 6 4 6 4 b 3 6 4 X 3 b Solo. 5 6 6 5 b-6

6 X-b-5 6 X-b 6 6 6 5 X b-6 X 4 X 14

5 6- b- 6 Adag. X b 4 X 6 4 5 6 7 6 X

Et in carnatus.

6 7 5 8 6 9 8  
4 5 4 X 3 X Alleg. T. X

Crucifixus.

6 4 6 7 X 7 6 b X X X 5 4 X b 6 b 4 X 1

6 7 S. b 6- 7 10 4 6 6 6 5 4 3

5 6 X- 9 4 6- 6 X b T. 6 6 10 8

6 4 3 6 6 4 3 6 7 b 6 6 5 X b 7 6 7

6 X 3 6 b 6- X- 6 5 6 X + X b S. 6 X-6 b 6 6

Gravé. T.  $\times$  b b  $\frac{6}{5}$   $\frac{10}{98}$  7 $\delta$   $\times$  e —  $\frac{765}{\times 443}$  b Ande. 6 6

**S**anctus.

Pleni

Alleg. b b 6 6 9 6 4 6 5

Osanna

Andé.S. 32 6 6  $\times$  b  $\frac{7b287}{\times 765}$  b  $\frac{7287}{5765}$  6  $\times$   $\times$  3

**B**enedictus

Alleg. b b 6 6 9 6 4 6 5

**O**sanna.

Largo S 6 6 6 6 6 — 7 6 — 7 6 —  $\frac{56}{346}$   $\frac{7}{\times}$  5

**A**gnus Dei.

L2

Seque Dona nobis.

Allegro S.

**D**ona nobis.

S.

S.

T.

O. A. M. D. G.

F I N I S.

280

(0)

# ORGANO MISSA I.

Allegro S.

Lyric.

A

2

(C)

Allegro

**K** yric.

(0)

98 7 6 6 10 98 98 6 6 5 6

7 6 9 8 7 6

Tasto S.

5

8 16 98

8 16 98

S. Allegro.

**E**  
t in terra.

b

b

7 7 7

b

Allegro S.

3 7 28 38 4 6

Domine fili

76 98

7 66 76 98

7 46

5 47

b 6 76 76

S.

10 105 987

B

Organo

A single staff of musical notation in bass clef, featuring a trill ornament (marked with a 'T' and a wavy line) over a note.

Grave

Qui tollis.

S. Andante

Andante.

Miserere

Miserere

Two empty musical staves at the bottom of the page.

Allegro

B<sub>2</sub>

Allo. T.

Four empty musical staves, each consisting of five horizontal lines, are provided at the bottom of the page for additional notation.

Allegro T.

6 5 4 3 2 6 2 6 7 6 5 6 4 3 2 1 2 3 4 5 6 7 8 9 10 11 12

**P** *Atrem*

Solo.

Adagio T.

Et in carnatus.

Largo S.

Crucifixus

Allo.

Et resurrexit

T Orgella

Allegro. T.

Andante

Ande. S. *Sanctus.*

T Allegro

Andante S. 6b 6 8

**B**enedictus.

Allegro

**O**Sanna

Largo S.

**A**gnus Dei.

Dona nobis ut Kyrie Fuga.

# MISSA II.

Andante. S.

**K** yrie.

á Due cant: é Basi Solo.

Allegro.

**C** hritte

D

Alleg. T.  
**K**yrlic.  

9 8 6 b 5b 56 4 6 5 6 6 \*

6 5 7 6 98 6 56 4 6 6 7 6 5

98 6 5 8 6 9 8 9

6 4 6 6 98 98

56 98 98 6 5 8 4 6 6 5 6 2 8 \*

9 8 6 6 56 7 6 5 34 4 43

Alleg. T.

**E** t in terra.

6 5 6 6 56 6 4 b

Soli Canto.

6 b 6 43 6 \* 76

Laudamus P:

F.

76 6 \* b 6

6 5 6 6 6 6 \*

P: F:

D2

7 10 98 6 b 6 6 7 5 7

P. F. P. F. A. S. Gratias. F. P. F. P. F. P. F.

á capella. 76 6 b 5 4 3 6 76 2

Domine Deus.

6 7 2 6 7 (X) 2 6 4 4 3 7 5 9 6 5

6 10 98 10 43 T.éB. Solo Alleg. 6 X

b X 7 8 7 8 7 6 X 6 X 6 P:

X F.

b 7 8 b 7 7 7 4 3

X X b X X 6 6 X

6 6 6 7 X 6 6 X b 8 7 b

8 7 X Adagio T. X 6 7

X 6 4 X 2 5 6 6 6 6 5 b 4 6 b 7 b Qui tollis.

X X 6 4 X 2 5 6 6 6 6 5 b 4 6 b 7 b E

Andante.S.

Miserere.

C.&A.Solo.

Quoniam

*F.*

*Alleg. T. Tasto.*

*Cum sancto*

*Tatto S.*

*Allegro T.*

*redo*

*E2*

7 4 3 S: 6 5 2 6 4 b5 5 6 43

Et in nnum.

7 6 10 9 b7 6 5 T.

6 6 44 2 6+ 2 56 3+ 43 5

Basso S: 6 2 7 6 4 3 7 4 b3 6b 44

Et in carnatus

Larg: S: 4 3. 2

Crucifixus

Alleg. T. 5 8 7 8 4 3 Soli

Et resurrexit. Et ascendit

6 4 5 4 6 T. 6b 5 ✓

Et in spiritum

S. ✕

6 7 4 3 6 7 7 6 b6

76 4 3 87 87 4 6 6 7 6 T.

6 6 b 7 6

7

Et vitam

7 7 4 7 6 6 2 4 6 4 3

4 3 7 4 4 6 6 4 6 6 2

7 7 6 7 6 4 5 4 6 5

6 98 5 98 98 98

6 6 6 7 b 7 4 6 7 6 6 2 6 b

6 4 4 3 1 5 7 4 3

F

Adagio T. *S. 6*

**S**anctus

Allo.T. *S. b 6 4 3*

Pleni. *T. 6 6 7 5 6*

Basso Solo. Andante. *b 6*

**B**enedictus.

*P.*

Andante Soli. *b 6 4 3*

**O**fanna.

*T.*

Andante Soli. *7 7 6 4 8 6 5 4 3 7 6*

**A**gnus Dei.

Soli.

MISSA III.

Largo.

Kyrie.

Alleg.

Kyrie.

Alleg. B.S.

Quoniam,

P.

Allegro T.

Cum sancto.

Alleg. T.

Andante. S.

4 5 4 / 4 3 2

7 6 7 6 7

Et in carnatus.

6 6 7 6 5 6 6 6 6 6 b 6 b 6 b 6 4 3 5 b 4 6 b 7 8

Crucifixus. T.S.

Alleg. S.

Et Resurrexit.

T.

Adagio

A: S:

Alleg.

T.

6 7 7 Adag. b7

565  
34 412

Et vitam.

4 2-56 4 56 4 56 7 7 7 7 7 7

8 7 7 7 7 6 6 6

56 4 56 4 6 3 3 3 3 3 3 3 3 3

6 5 6 6 6 6 6 6 6 6 6 7 7

7 7 7 7 7 6 6 6 7 6 6 6 7

6 6 6 6 6 6 6 6 6 6 6 6 6

6 7 7 7 7 7 7 7 6 4 3 6 5 4 3

Adagio. 4 4 6 4 4 6 76 76 X

**S**anctus.

Alleg. T.

Pleni

6 6 6 7 5 6 6 7 5 4 6 6 6 7 5 6

6 6 6 4 6 6 6 7 5 6

6 6 6 6 6 7 7 6 5 b7

6 5 5 4 3

Alleg.

O fanna.

6 5 6 5 6 5 6 5 6 5

5 3 4 4 3 6 5 6 5 4 3 4 3

Andante.

Benedictus.

6 6 6 7 6 5 6 7 6 5 6 6 6 5 6 5 4 6

6 6 6 7 6 5 6 6 6 6 6 6 6

6 7 6 5 6 6 7 6 5 6 6

H

### MISSA IV.

hrifte.

H2

**E** t in terra

Quoniam. |||

Cum sancto.

Solo.

atrem.

Et in carnatus.

Alleg.

Et Resurrexit.

**S** *annectus*

*Allegro.* *Pleni*

**O** fanna.

Taſto Solo.

**B**enedictus

O fanna  
Dacapo

Largo S.

**A**gnus Dei

T.

Dona nobis ūt Chriſte.

MISSA V.

Allegro S.

**K**yrie

(\*)

Allabrevé.

**K**

**G**

b 7 X T. 64 65 4 3 6- 7 3 3 3 3

b 6 65 b 65 4 6 7 7 7 7 7 X b- b- 4 X 6 5 b

b 87 6 6- 7 6 b7 4 b 7 43

T. Grave. 8 7 X 4b3 2 7 6 4 X X X b 6 T.

Qui tollis

Qui sedes

b 6 65 43 44 44 6- b 4 4 65 5 6 4b3 7 b7

b - 4 S. 6 6b-6 8 b 6 b 6 7 6 X

Quoniam.

b T. 6 6 65 43 6

b 6 7 b 6 7 7 3 4 6 6 7 6 6 7 b 7 3 4 4 2 3 2 6 5 6 7 5 4 X b 2 6

b 4 6 5 6 6 7 b b 4 4 4 4 43

b Allegro. 7 6 4 3 7 6 4 6 5- 6 7

atrem.

b 6 5 4 3 8 6 8- b- 7 4 Solo. b X-

Eleventh staff of musical notation, including a 'S.' marking.

anctus

O

fanna

B

enedictus.

K2

*O fanna Dacapo.*

*Adagio*

**A**gnus Dei.

*Allegro.*

**D**ona nobis.

MISSA VI.

*Allegro.*

**K**yrrie.

*Soli.*

**C**hrüte.

(\*)

Kyrie ut supra.

Adagio.

Alleg. T. 6 7 7 6 7 X 6 — 7 6 7 6 5 6 5 4 — b —

**E**  
t in terra.

b 5 6 b 7 98 T. b 6 5 X 1 b b — 6 5 X — 6 — 6 5 X 4 3

S.

b X 6 X 6 6 — 7 b 6 — 7 4 3 4 — 6 7 — 6 —

T. 6 4 3 6 6 7 X 4 X 3 6 6 7 6 Solo. b

b — 6 b 5 3 — 6 T. 6 5 4 6 5 3 b — 6 6 5 4 X

S. 8 X b 6 X 4 X S. 6 6 X 6 6

6 b 6 6 T. 6 4 3 6 5 X 3 6 98 6 98 98 6

L

9 8 6  
5 6 5

Allegro T. 6 4 6 6 6 4 6 6 5 6 6 5 b 3 6-87

**P**atrem.

b-6 6 6 4 6 4 b 3 6 Solo. 4 6 6 5 b-6

6 6 b-5 6 6 6 6 5 6 b-6 6 4 6 5 4

5 6 b-6 Adag. 6 4 6 6 5 6 7 8 6

Et in carnatus.

6 7 5 4 3 6 Alleg. T. 8 6 9 8 5 4 3

Crucifixus.

6 4 6 7 6 b 6 5 4 3 6 6 b 4 3

6 7 S. b 6 4 7 9 4 6 6 5 4 3

5 6 9 4 6 6 5 4 3 b T. 6 6 10 8 5 9 8

6 4 3 6 6 4 3 6 7 b 6 5 6 5 6 b 7 6 7

6 6 b 6-6 6 5 6 4 3 6 S. 6 b 6 6

Gravé. T.  $\times$  b b  $\frac{6}{5}$   $\frac{10}{98}$  78  $\times$   $\epsilon$  —  $\frac{765}{\times 443}$  b Ande. 6 6

**S**anctus. Pleni

Alleg. b b 6 6 9 6 5 6 6

Oíanna

Andé.S. 32 6 6  $\times$  b  $\frac{7b287}{\times 765}$  b  $\frac{7287}{5765}$  6  $\frac{67}{\times 43}$

**B**enedictus

Alleg. b b 8 6 9 6 5 6 4 3

**O**íanna.

Largo S 6 6 6 6 6 6 7 6 7 6 56 34 6 7 5

**A**gnus Dei.

L2

Seque Dona nobis.

Allegro S.

Dona nobis.

O. A. M. D. G.

F I N I S.

F. F. Hofmann'sch  
Bismarschlaggen

