Badische Landesbibliothek Karlsruhe

Digitale Sammlung der Badischen Landesbibliothek Karlsruhe

Decachordon sive X. missae solemnes

Königsperger, Marianus

Pedeponti, 1741

Violine II

urn:nbn:de:bsz:31-36108

Visual Library

Violino rdo:

Druk 1683

6.

BLB Badische Landesbibliothek Karlsruhe

DECACHORDON

SIVE

X. MISSÆ SOLEMNES

Concertantibus 4. Vocibus obligatis. 2. Violinis neceſſariis, 2. Clarinis cum Tympanis, vel Cornibus tum neceſſariis, tum ad libitum, ac Baſſo generali inſtructæ, quibus acceſſerunt pro Nativitate Domini

II. MISSÆ PASTORITIÆ,

Unà cum Hymno:

VENI S. SPIRITUS. &c.

AD MODERNUM AUDITUM STUDIOSE ELABORATÆ

À

R. F. MARIANO KÖNIGSPERGER,
Ord. S. P. Ben. Prof. Prüflingenſi.

OPUS I.

VIOLINO II.

M. DCC. XLI.

Proſtant apud JOANNEM GASTL, Pedeponti.

RATISBONÆ,

Typis JOANNIS BAPTISTÆ LANG, Epiſcopal. Typograph.

Badische Landesbibliothek
Karlsruhe

DECACHORDON

SIVE

X. MISSÆ SOLEMNES

Concertantibus 4. Vocibus obligatis, 2. Violinis necessariis, 2. Clarinis cum Tympanis, vel Cornibus tum necessariis, tum ad libitum, ac Basso generali instructæ, quibus accedunt pro Festivitate Dominî

II. MISSÆ PASTORITIÆ,

Una cum Hymno:

VENI S. SPIRITUS. &c.

AD MODERNUM AUDIENTIUM USUM ELABORATÆ

A

R. P. MARIANO KÖNIGSPERGER,
Ord. S. P. Ben. Prof. Fridingensis.

OPUS I.

VIOLINO II.

M. DCC. XLI.

Prostant apud JOANNEM GASTL, Bedeponti.

Typis JOANNIS BAPTISTÆ IANO, Episcopal. Typographi.

I. Missa. S:S: Trinitatis. Violino. 2.

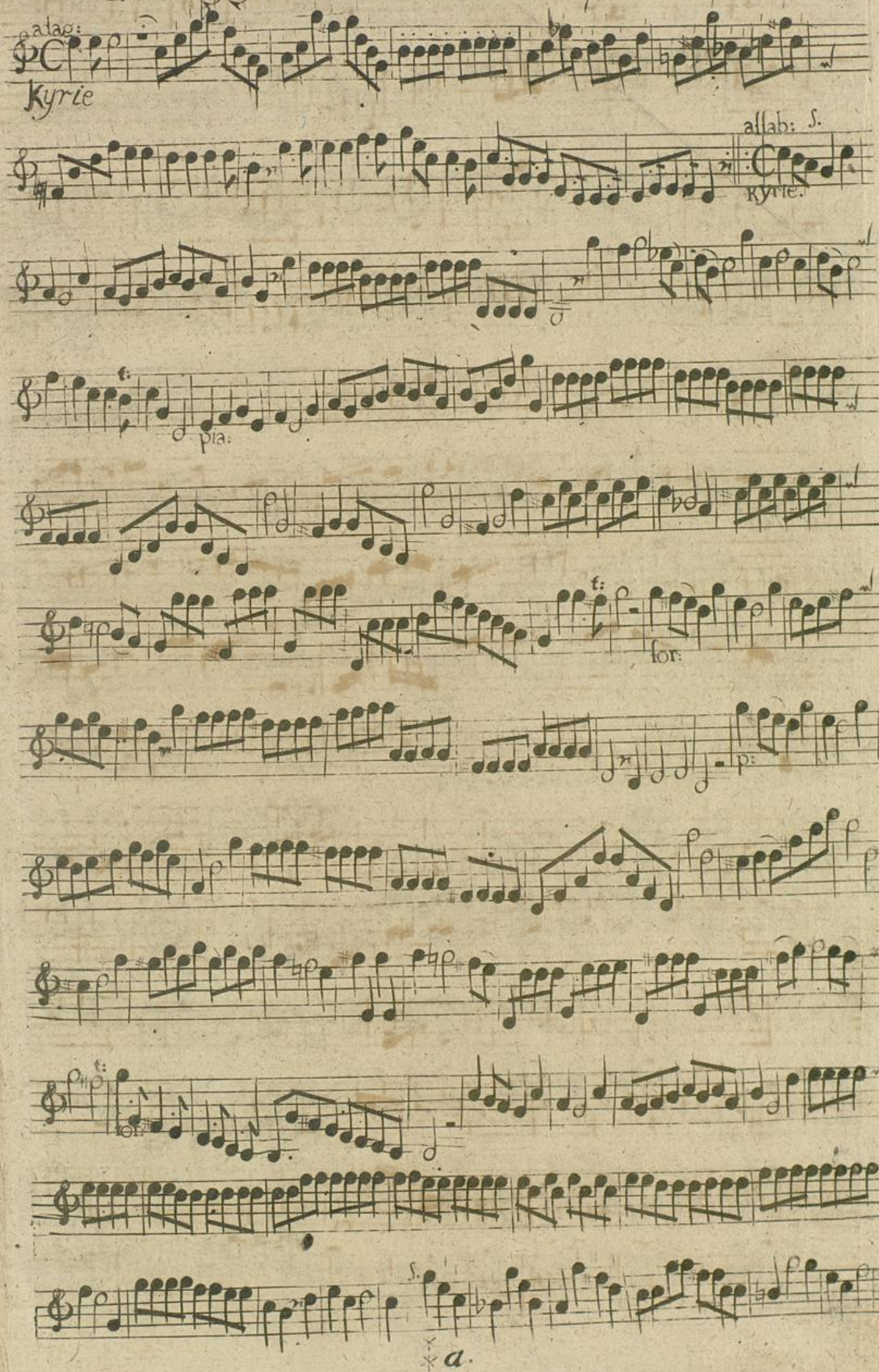

a.

Badische Landesbibliothek
Karlsruhe

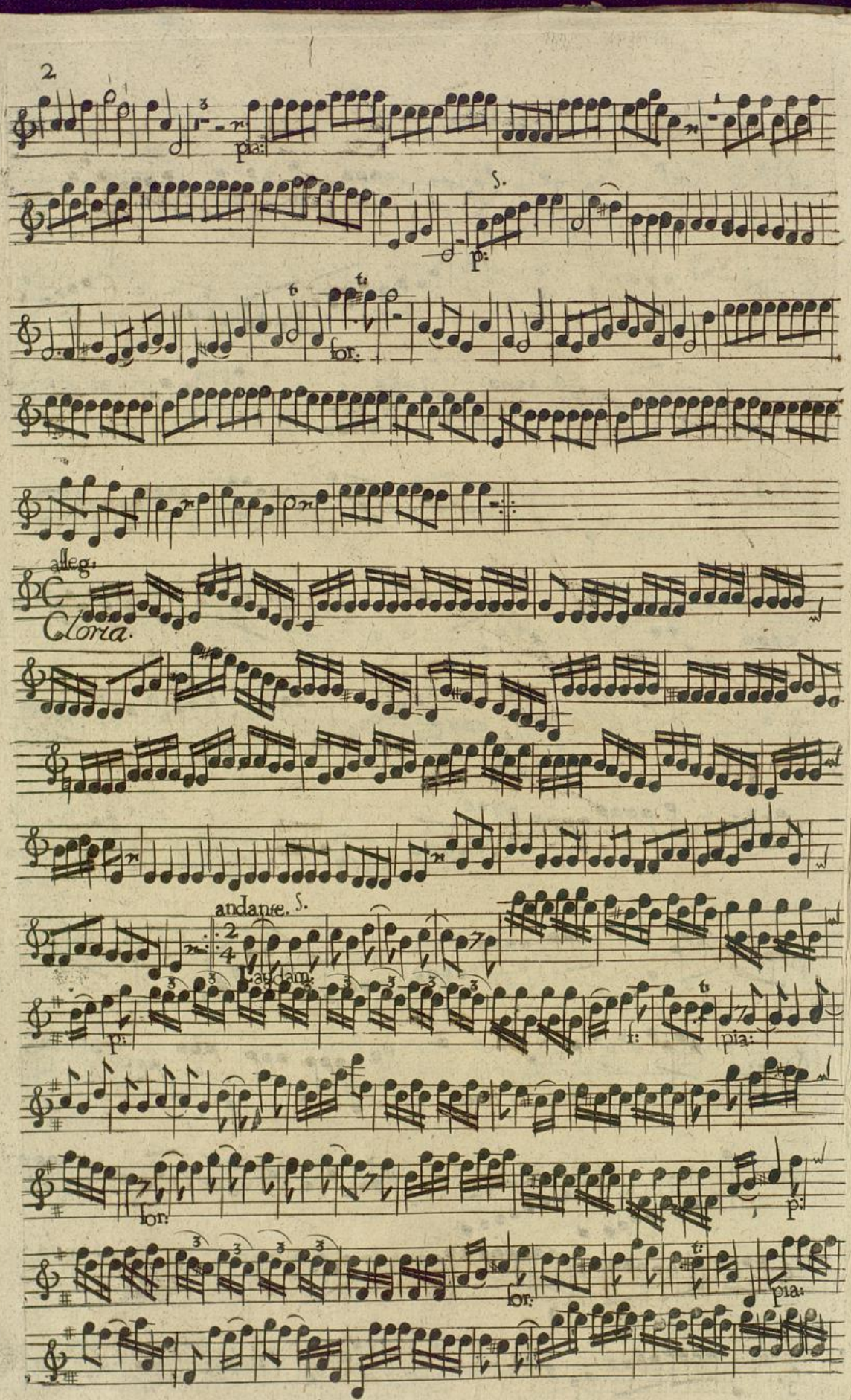
2
pia:
p:
for:
alleg:
Gloria.
andante.
p:
pia:
for:
p:
for:
pia:

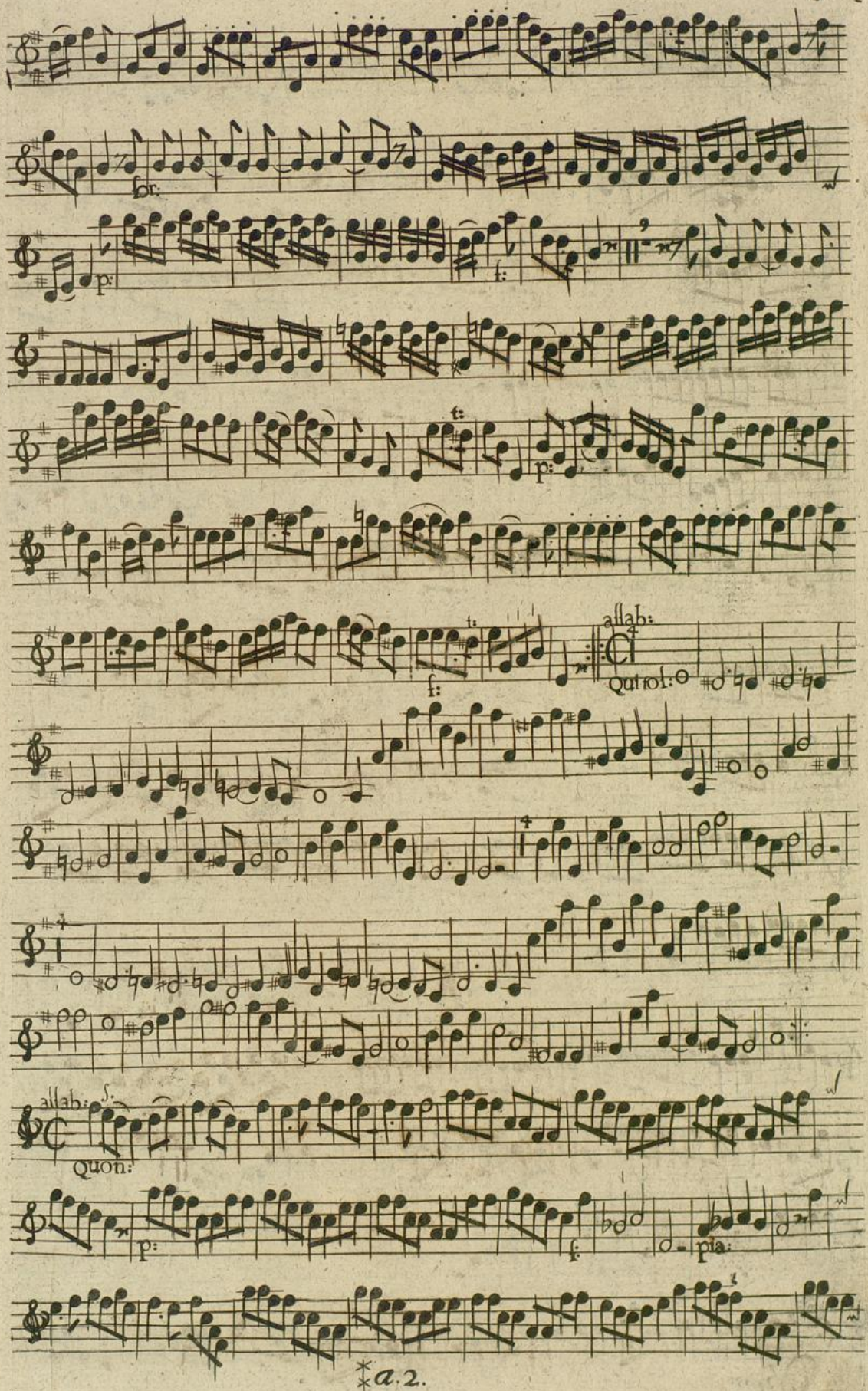

Badische Landesbibliothek
Karlsruhe

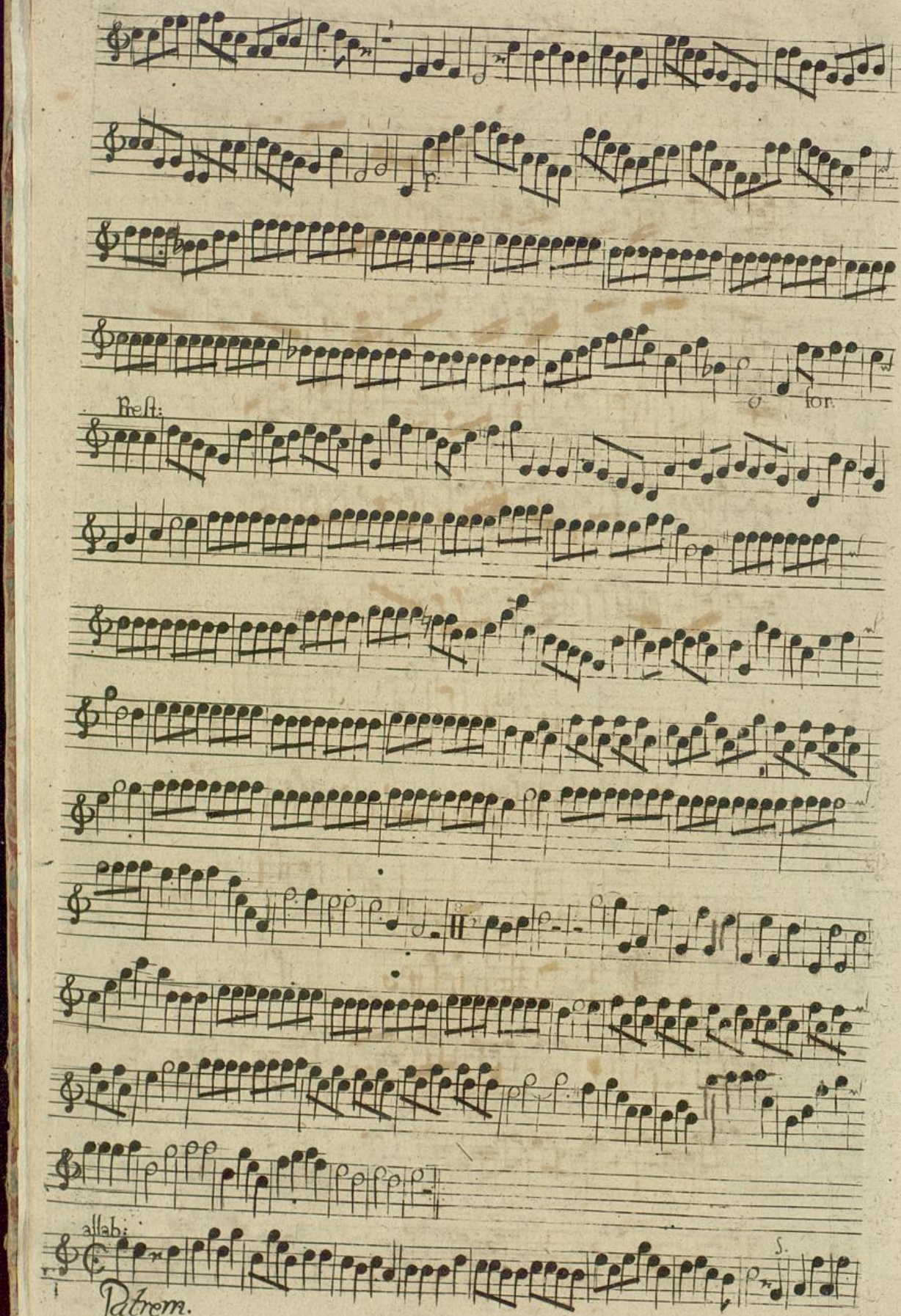
Rest:
for.
allab:
Patrom.

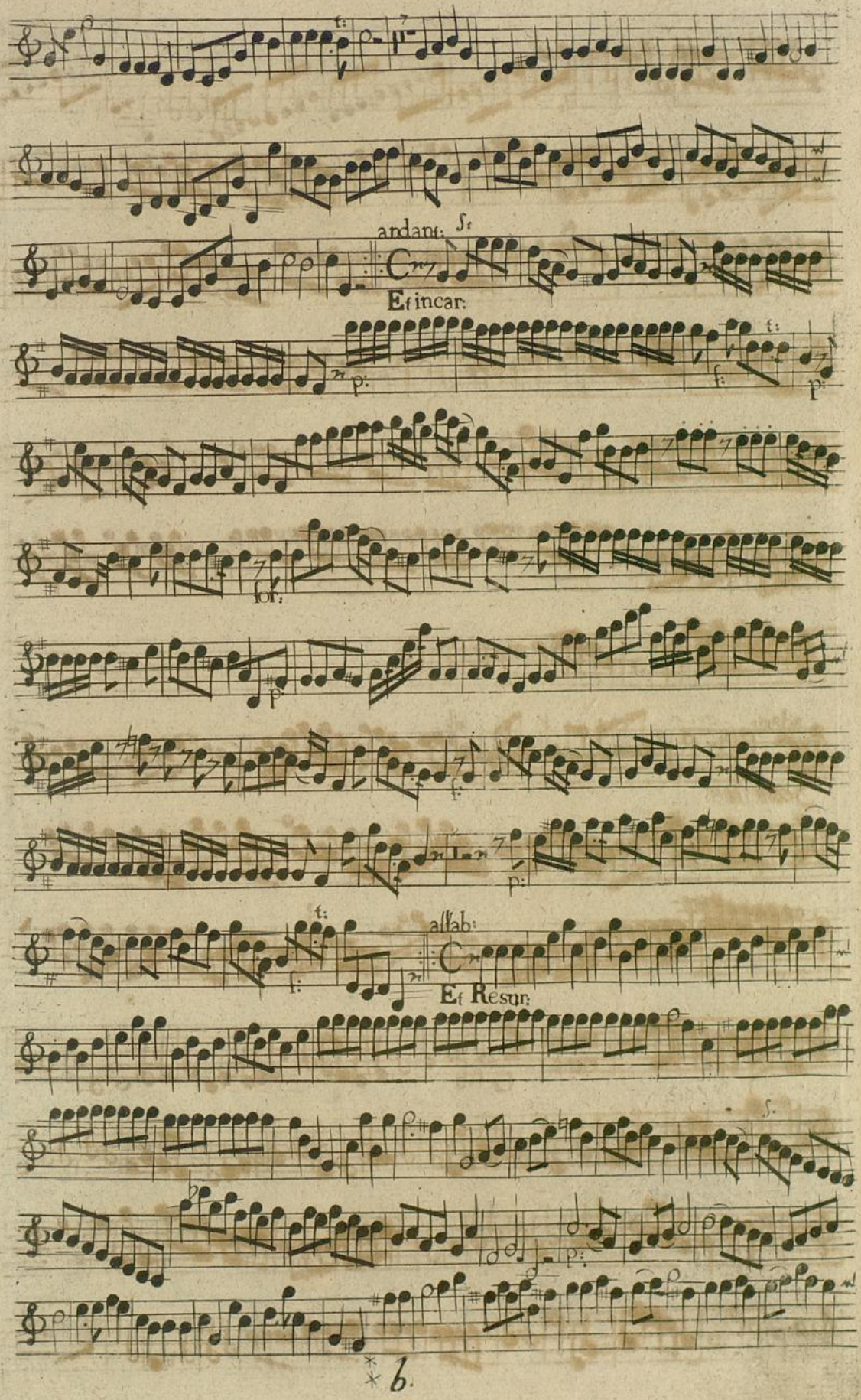
andant:
Ef incar:
allab:
Ef Resur:

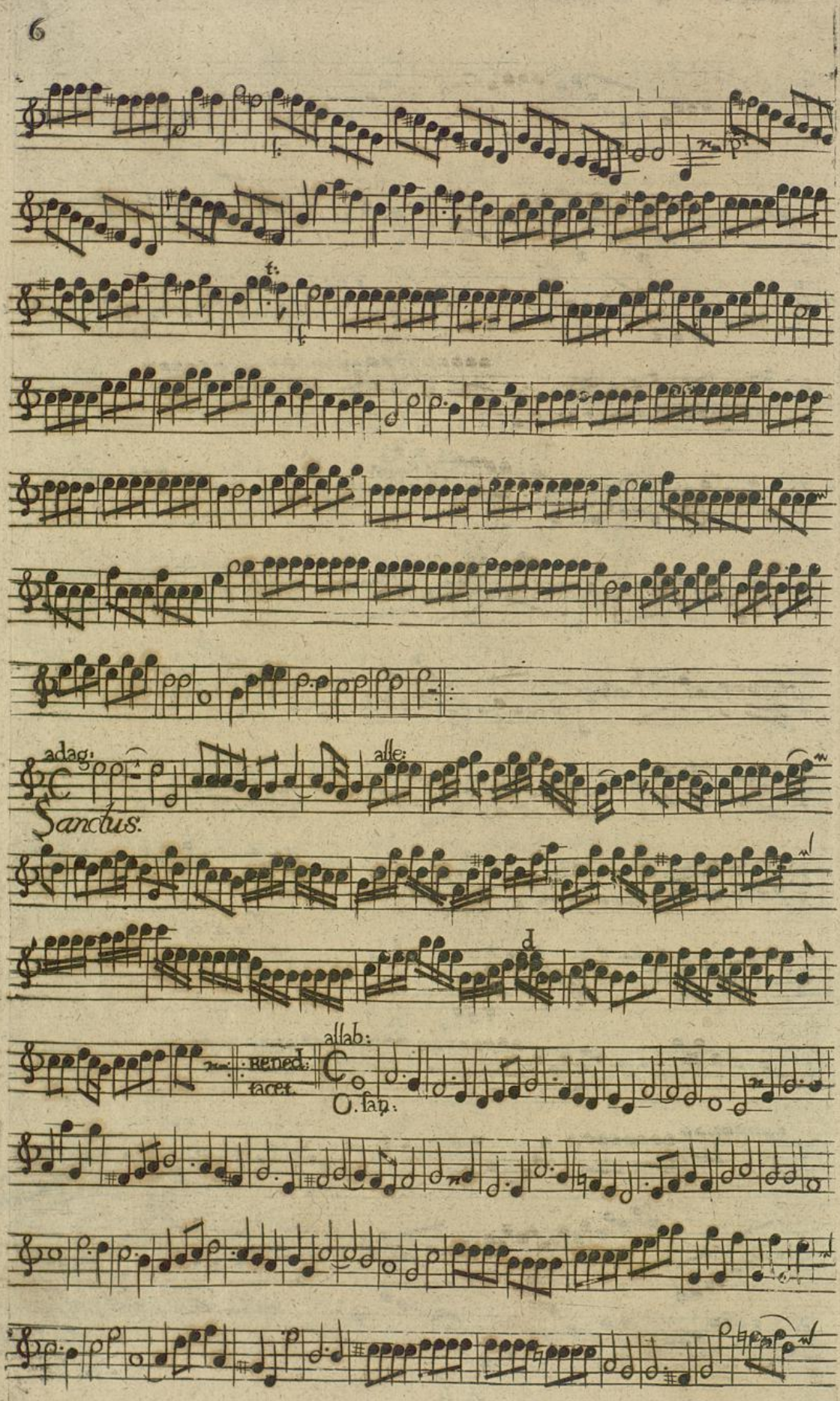

Badische Landesbibliothek
Karlsruhe

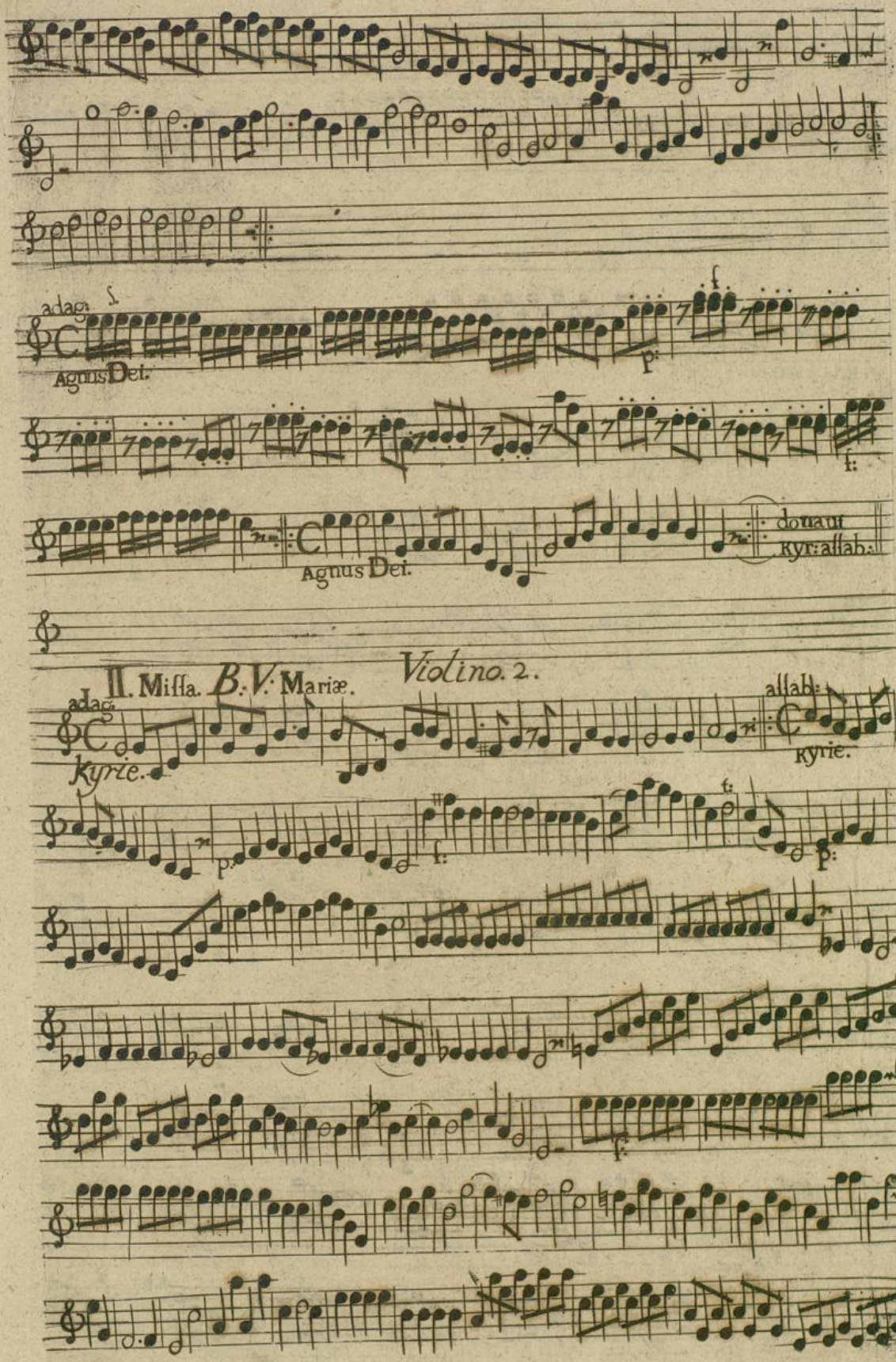
adag:
Agnus Dei.
Agnus Dei.
donaut
Kyr: allab:
II. Missa. B.V. Mariæ.
Violino. 2.
adag:
Kyrie.
allab:
Kyrie.

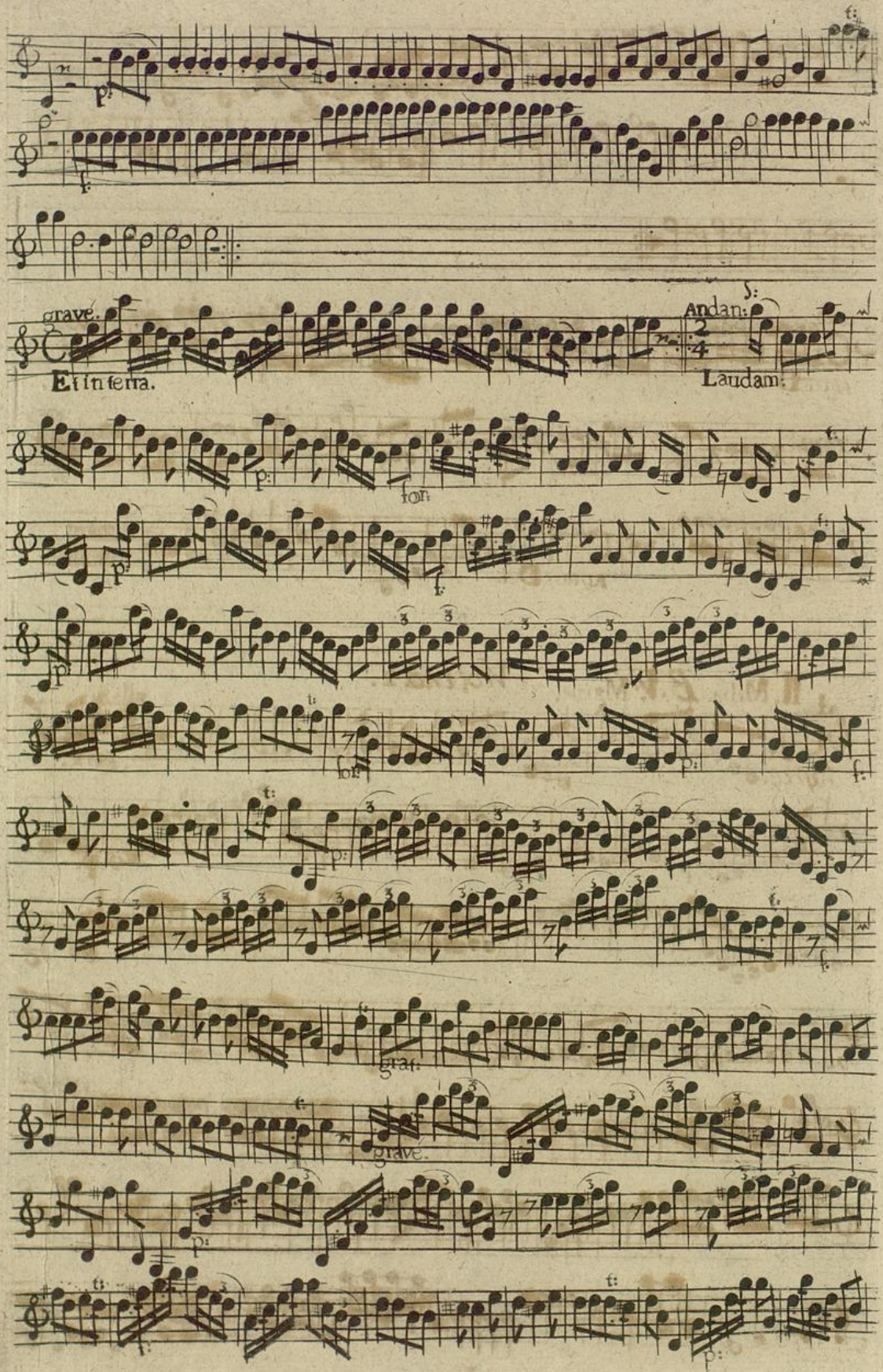

Badische Landesbibliothek
Karlsruhe

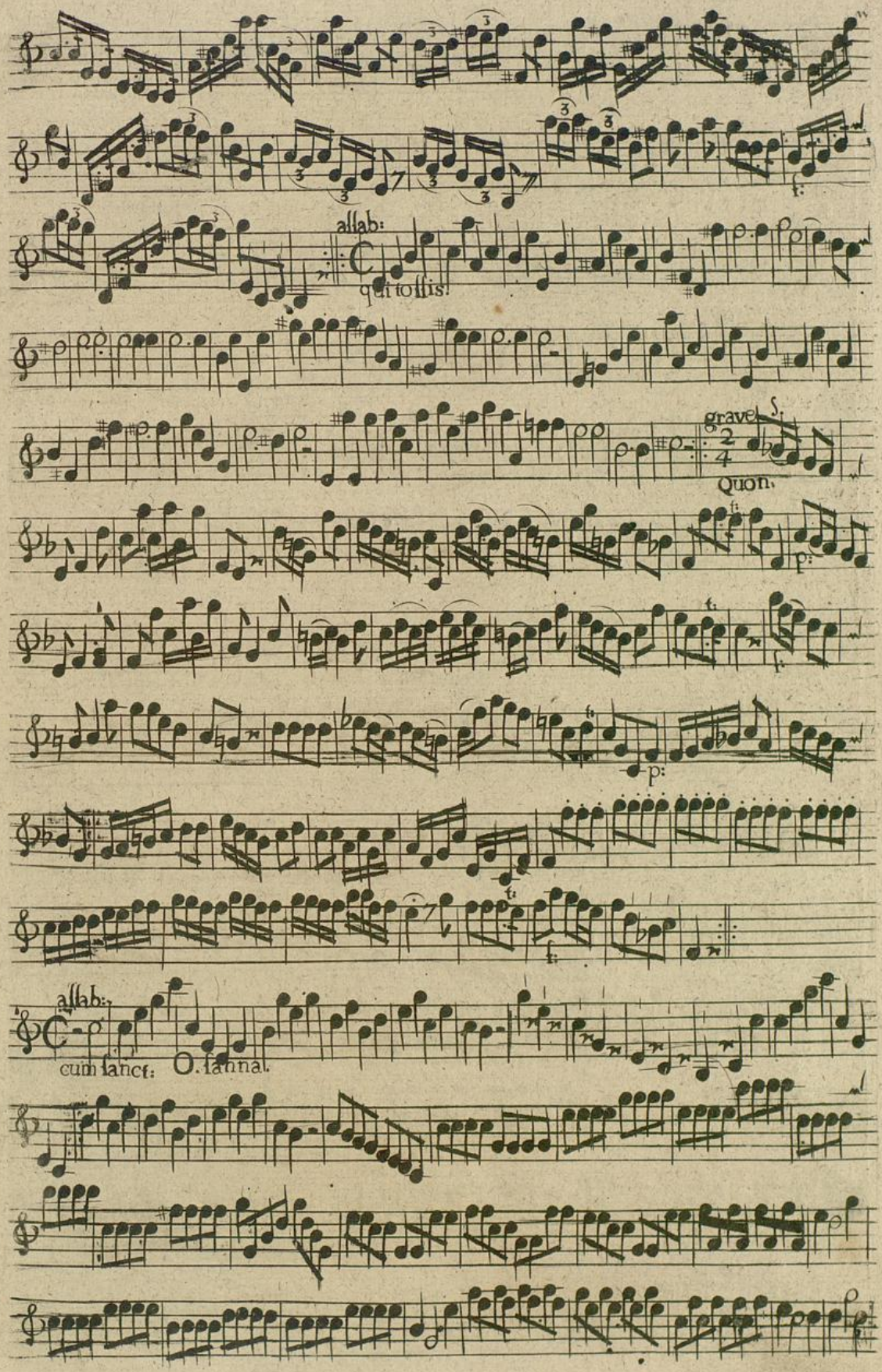

* c.

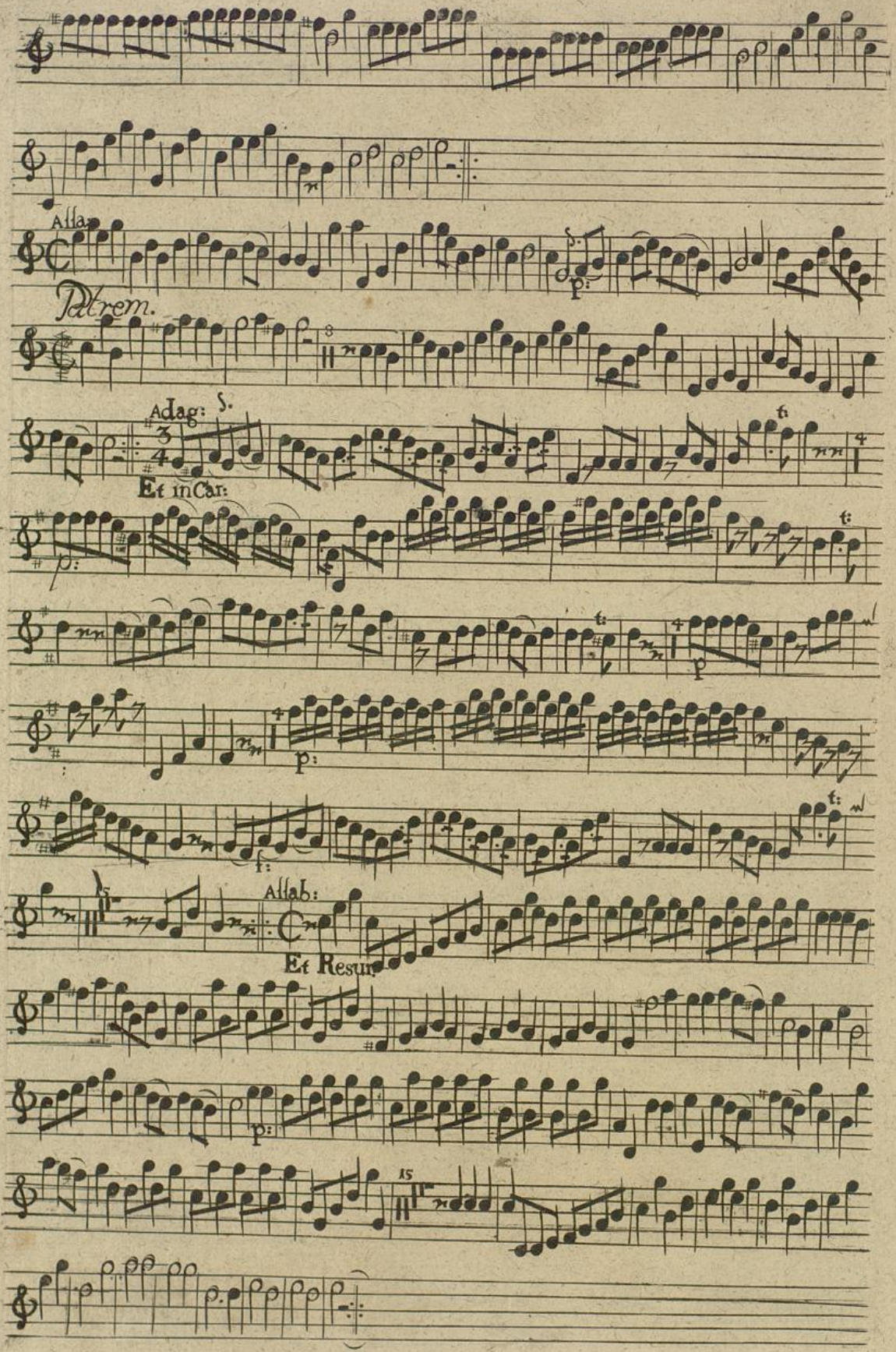
Alla
Patrem.
Adag:
Et in Car:
Allab:
Et Resur:

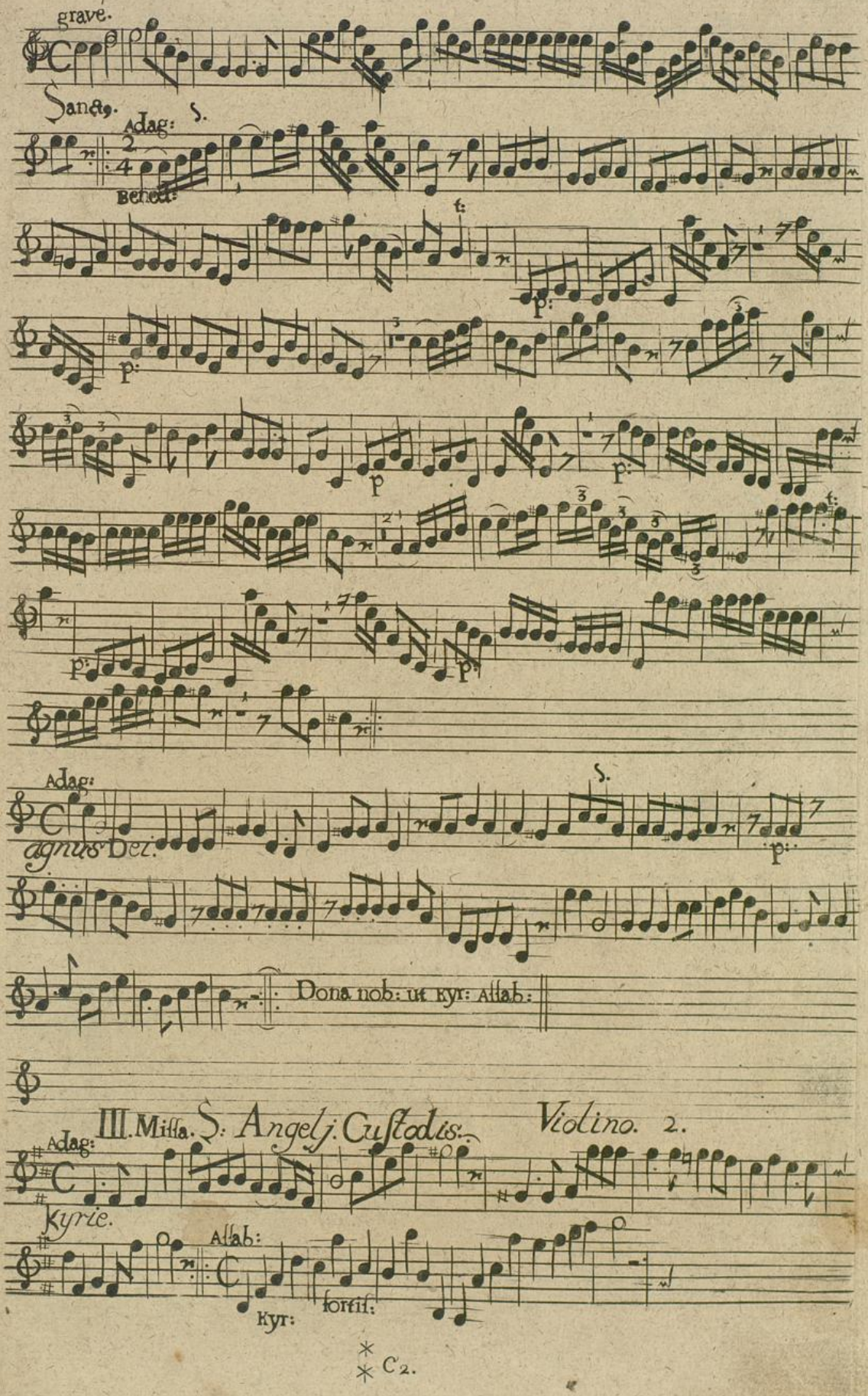
grave.
Sanct.
Adag:
Benedict:
Adag:
agnus Dei.
Dona nob: ut Kyr: Allab:
III. Missa. S: Angelj. Custodis.
Violino. 2.
Adag:
Kyrie.
Allab:
Kyr:
fortis:
C 2.

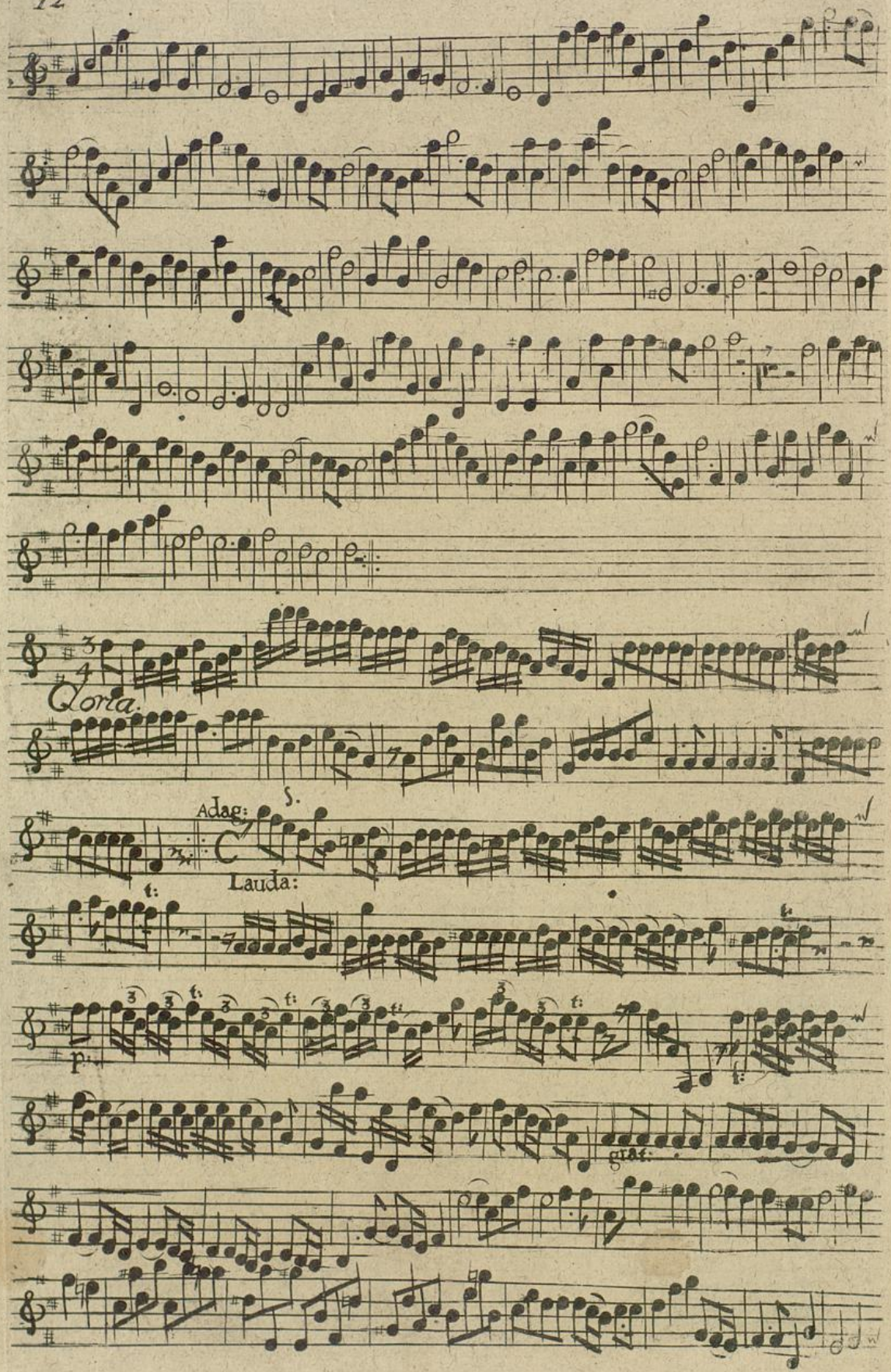

Badische Landesbibliothek
Karlsruhe

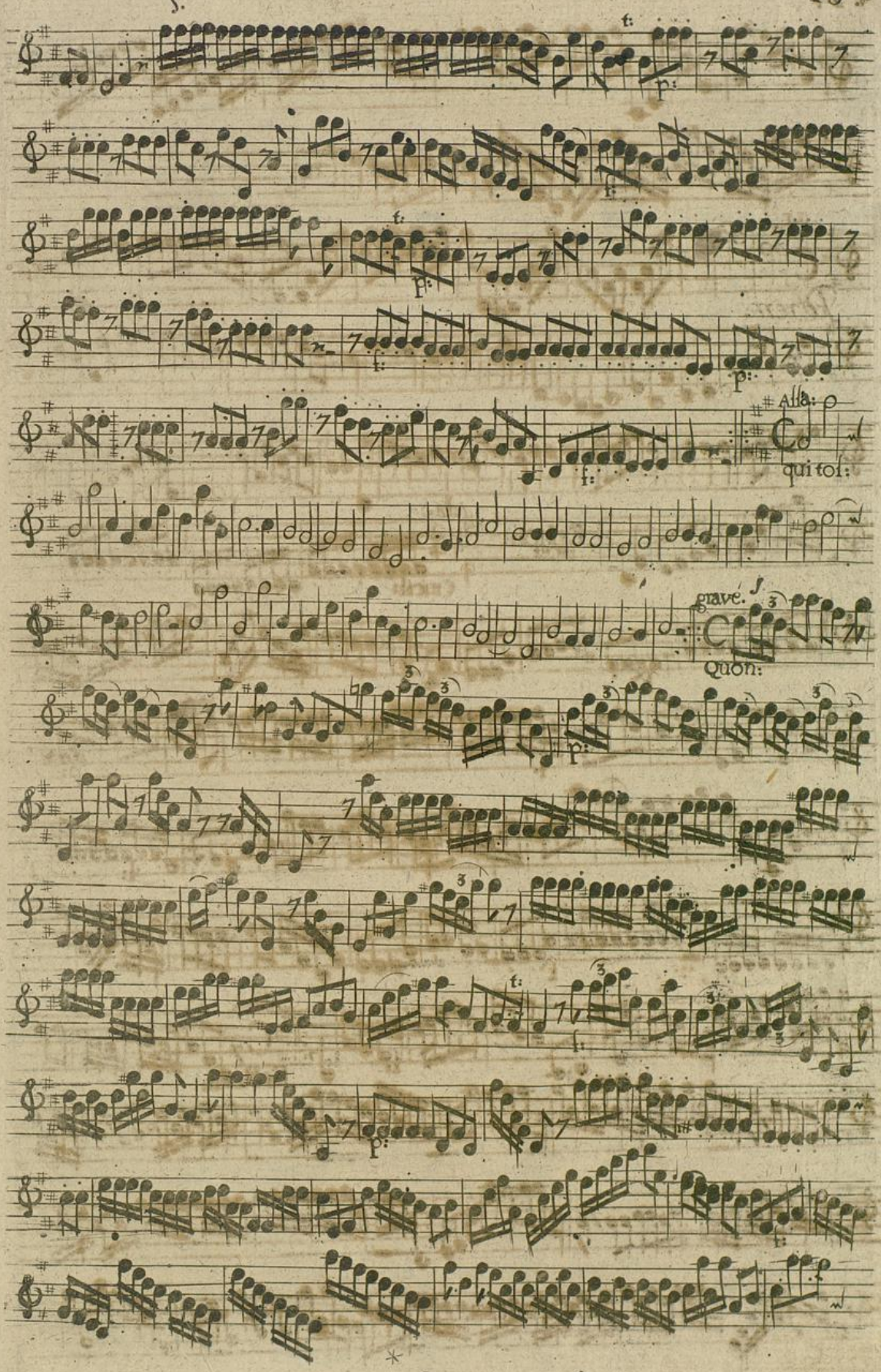

*d.

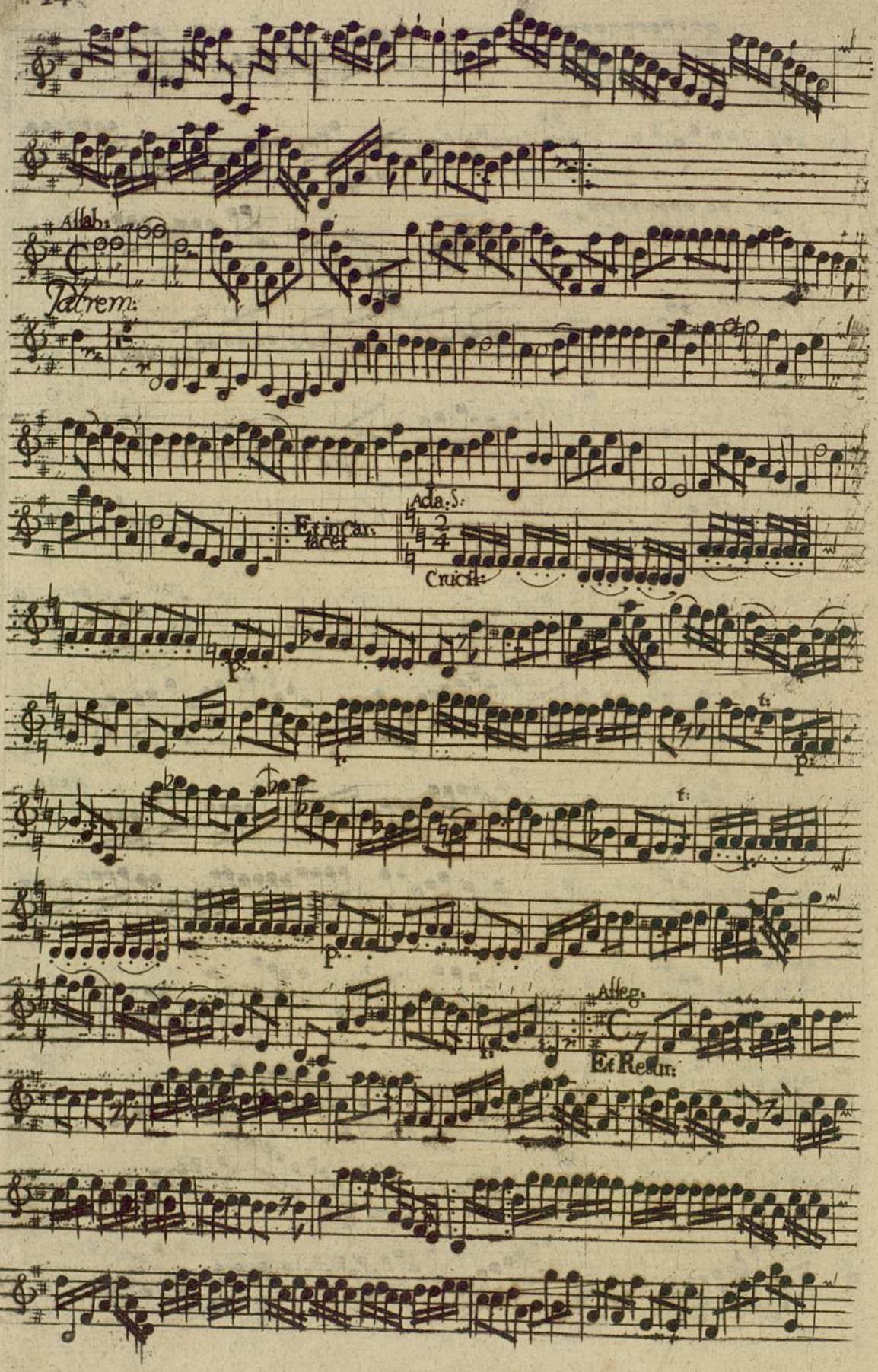

Badische Landesbibliothek
Karlsruhe

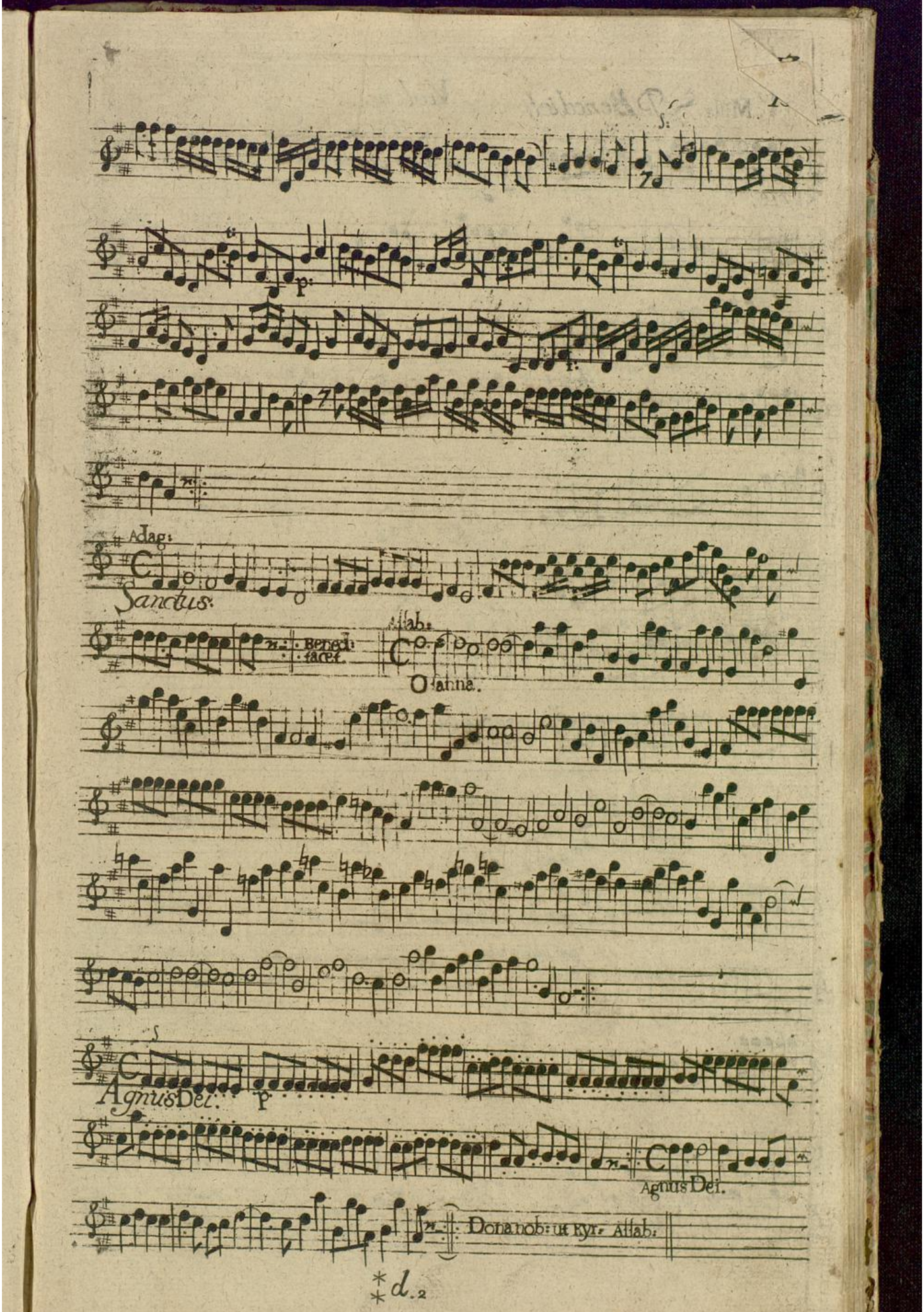
Adag:
Sanctus:
Benedi: ctus.
Allab:
Osanna.
Agnus Dei.
Agnus Dei.
Dona nob: ut Kyr: Allab:
d.2

IV. Missa. S: P. Benedicti. Violino. 2.

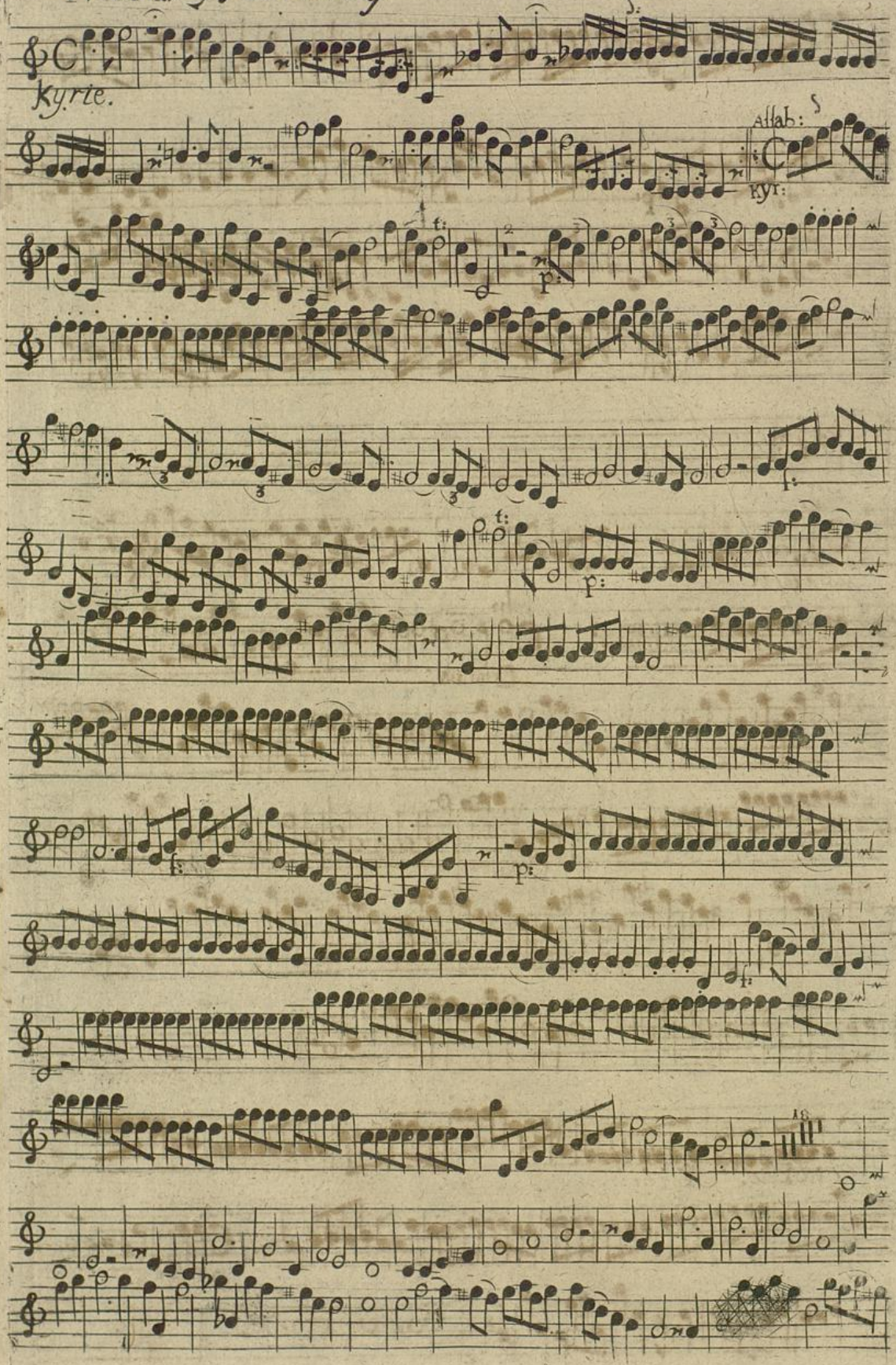

Badische Landesbibliothek
Karlsruhe

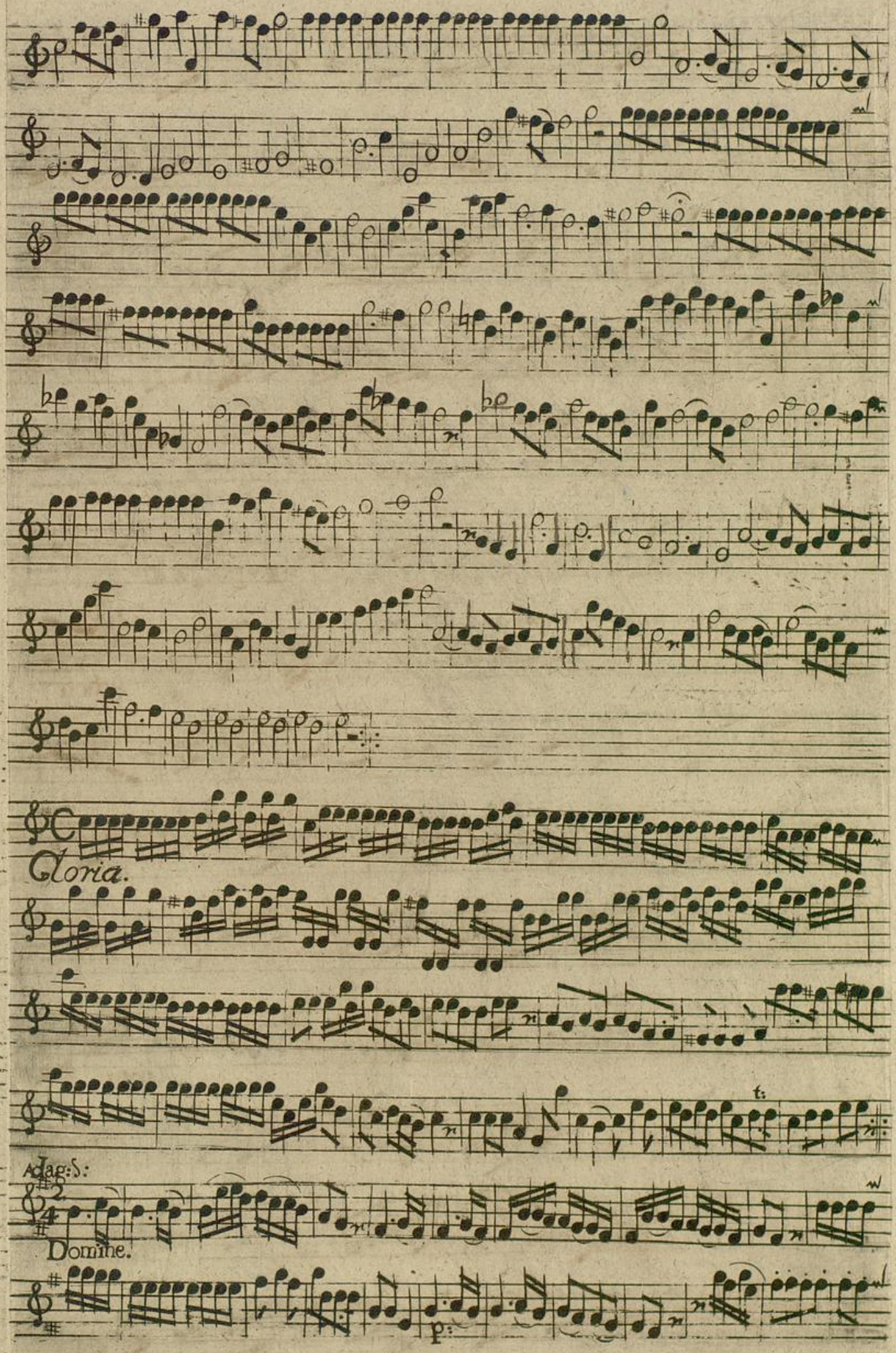

* *e.

Badische Landesbibliothek
Karlsruhe

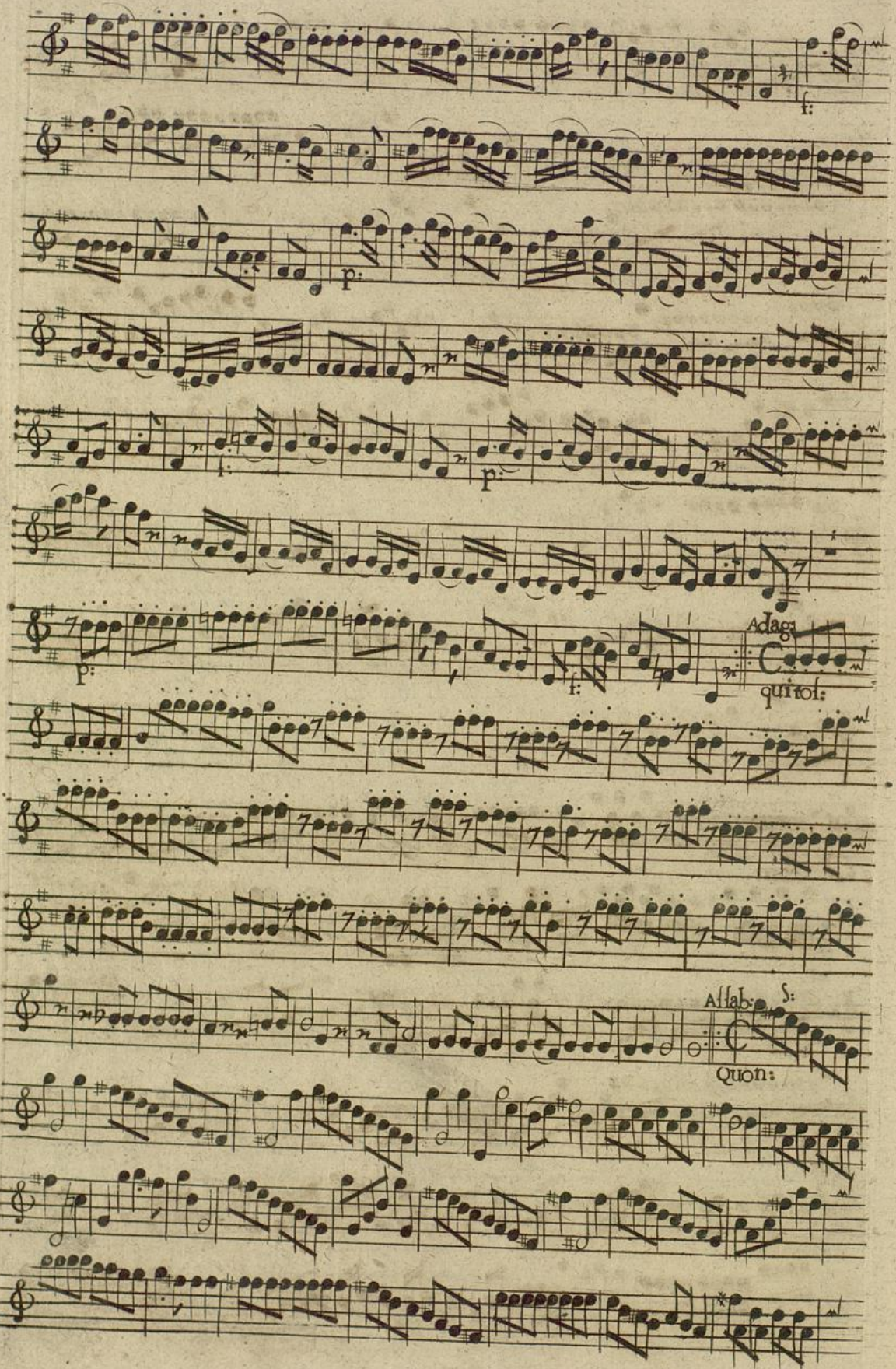

Badische Landesbibliothek
Karlsruhe

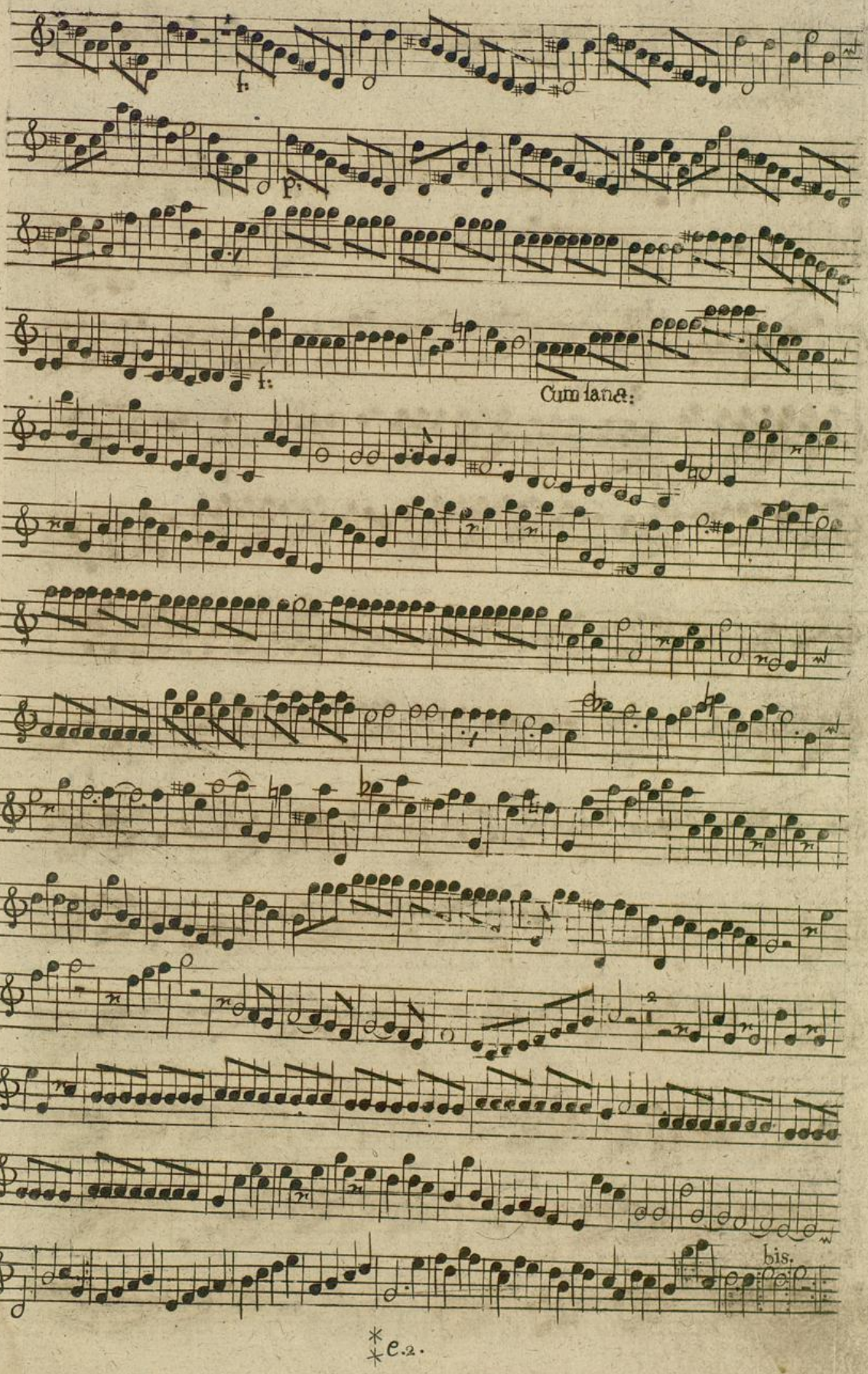
f:
p:
f:
Cum sanc:
bis.

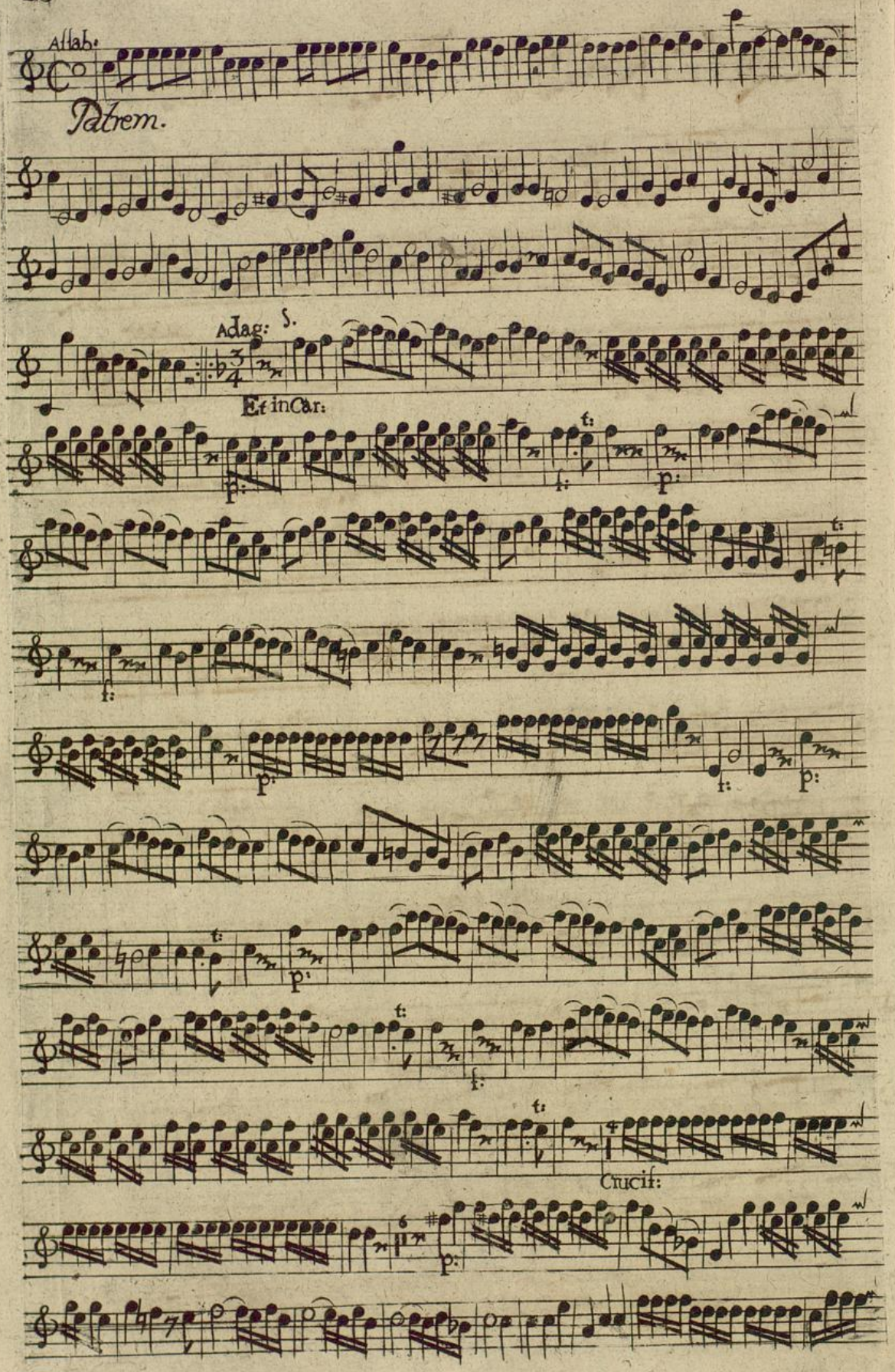

Badische Landesbibliothek
Karlsruhe

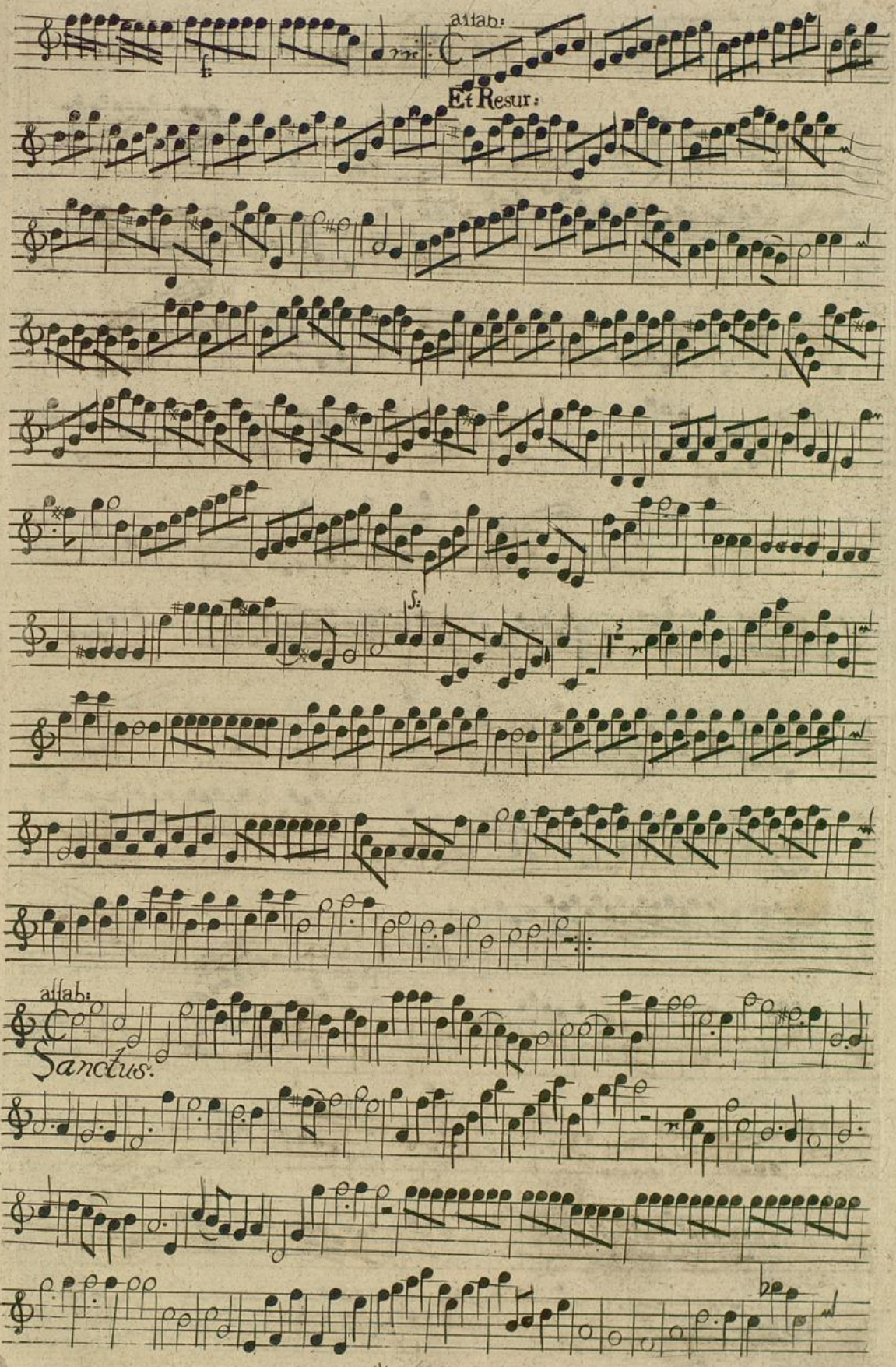
attab:
Et Resur:
attab:
Sanctus.
*f.

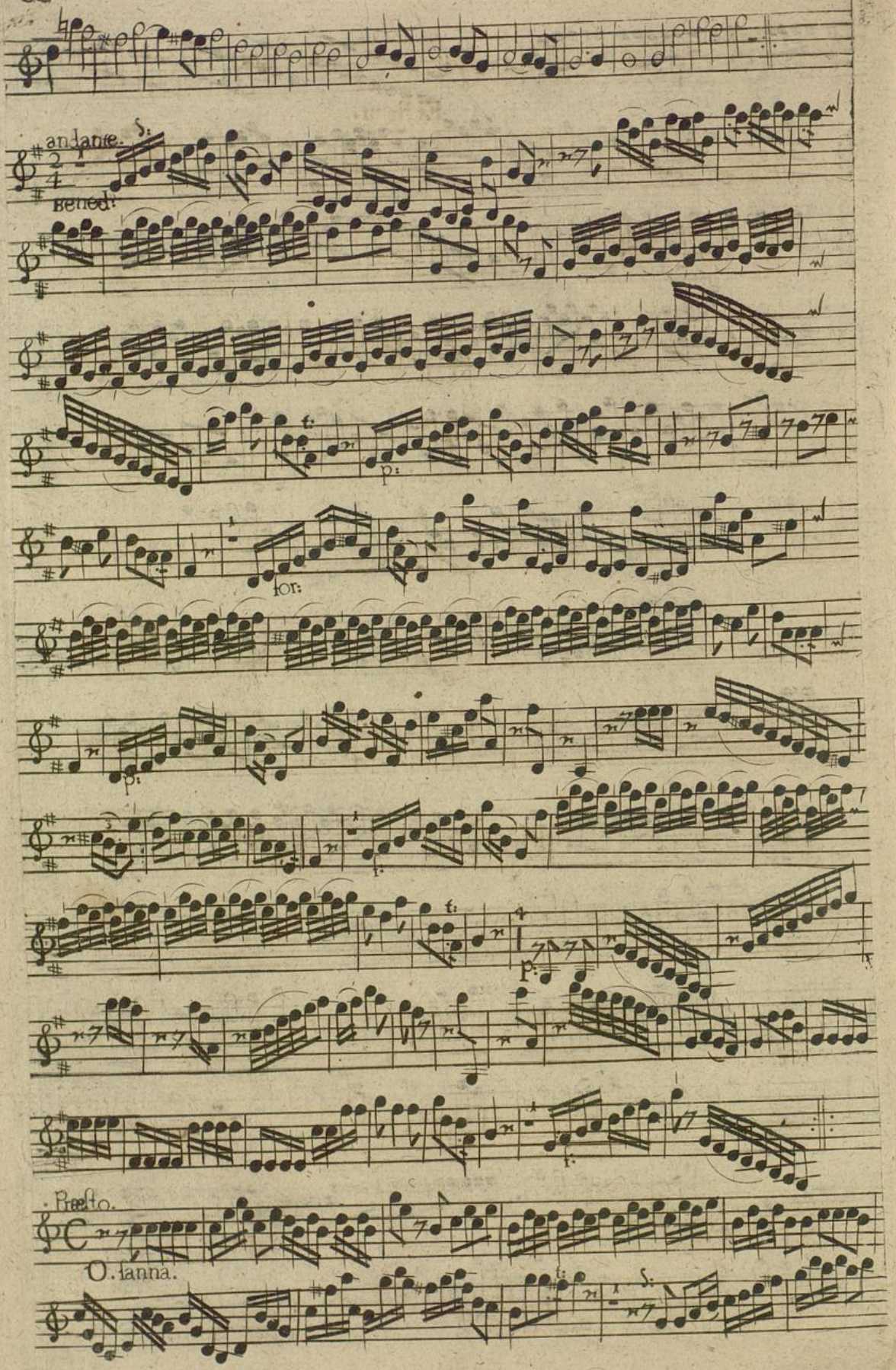

BLB Badische Landesbibliothek Karlsruhe

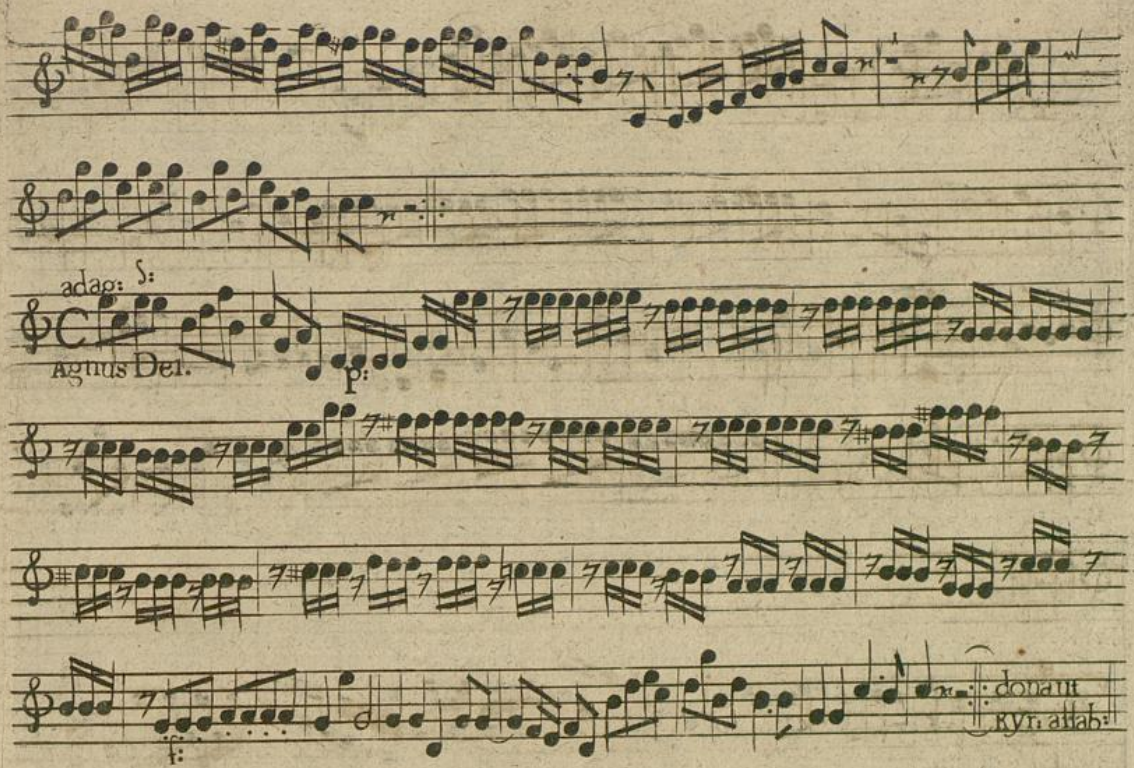

V. Missa. S. Scholasticæ.

Violino. 2.

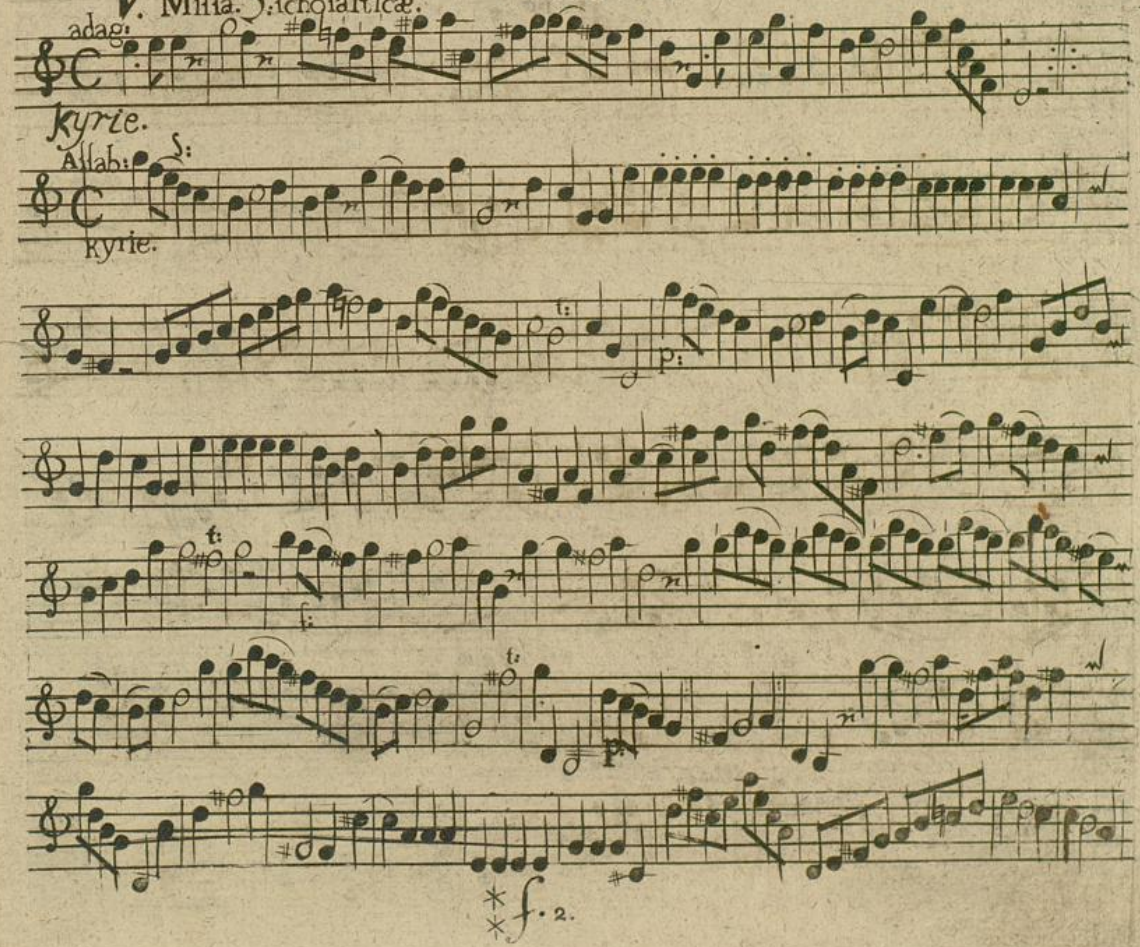

Badische Landesbibliothek
Karlsruhe

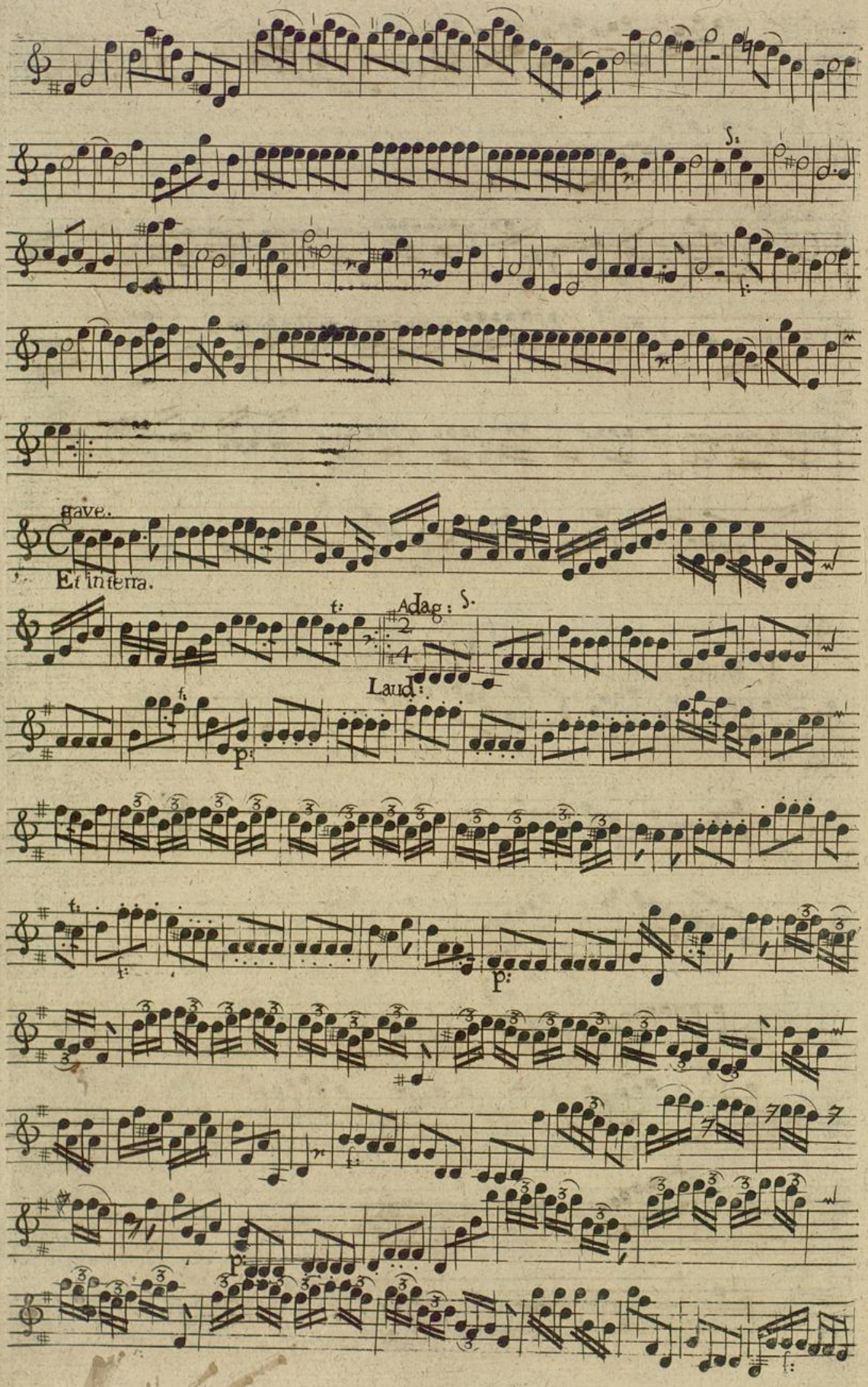
gave.
Et in terra.
Adag: S.
Laud:

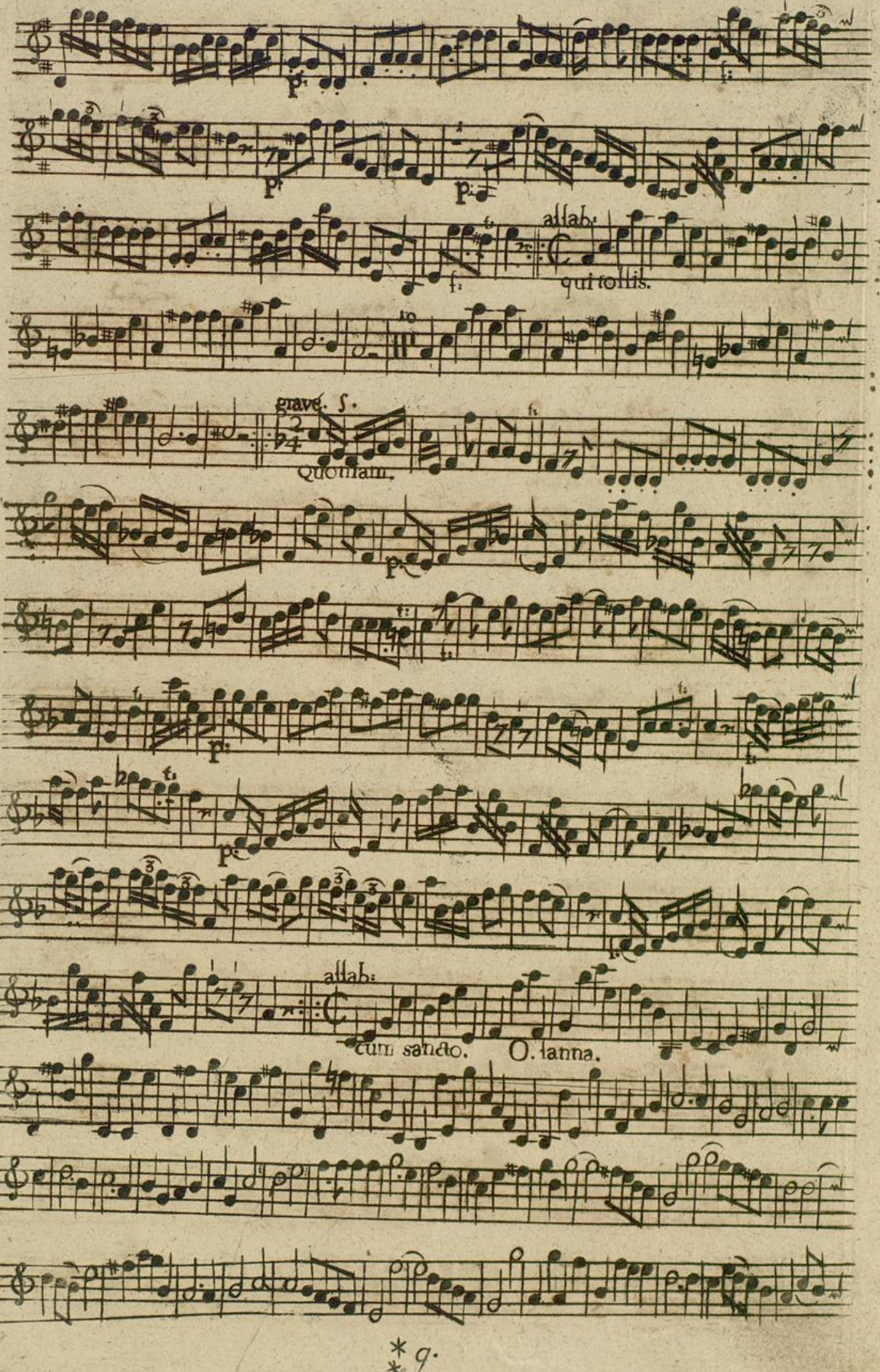

* g.

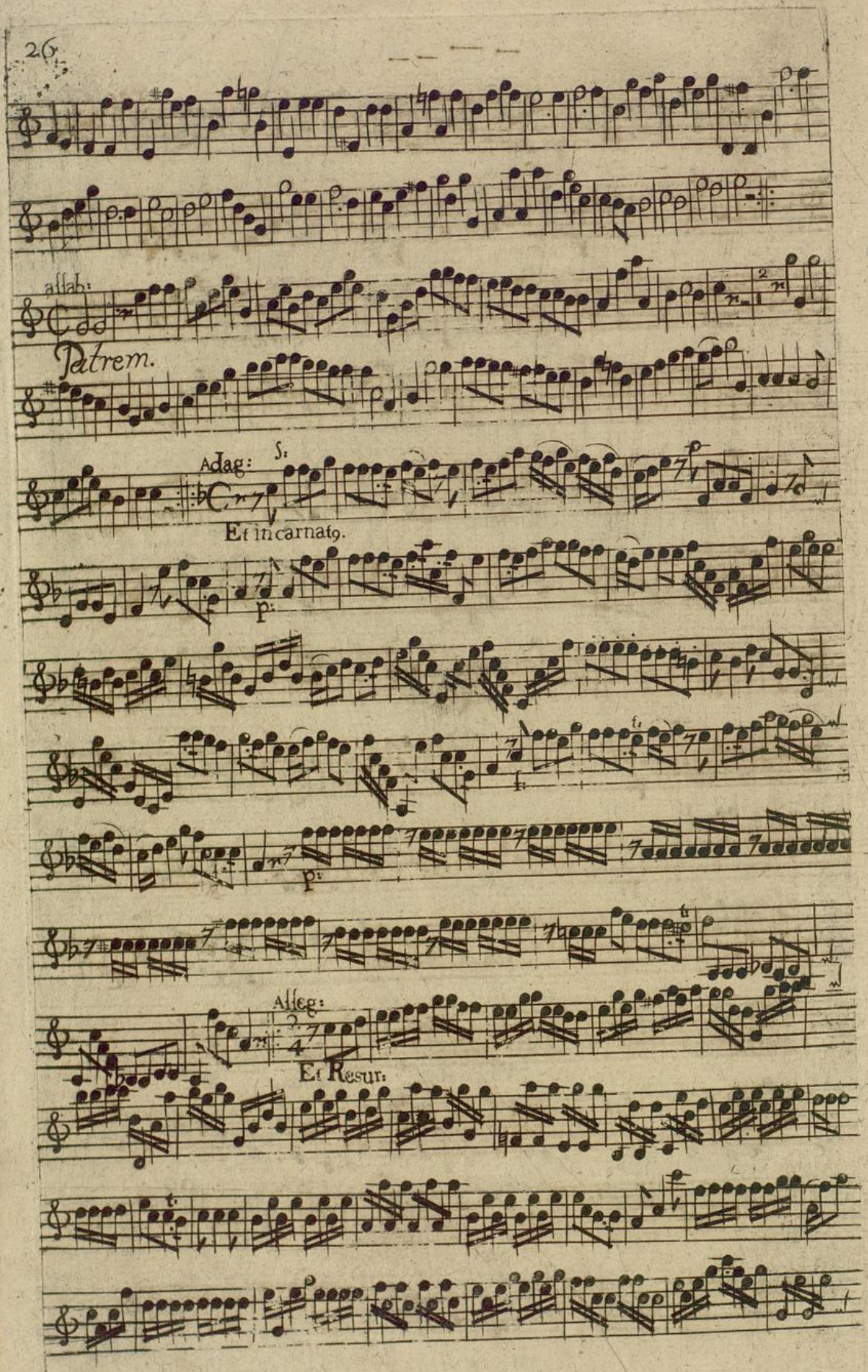

Badische Landesbibliothek
Karlsruhe

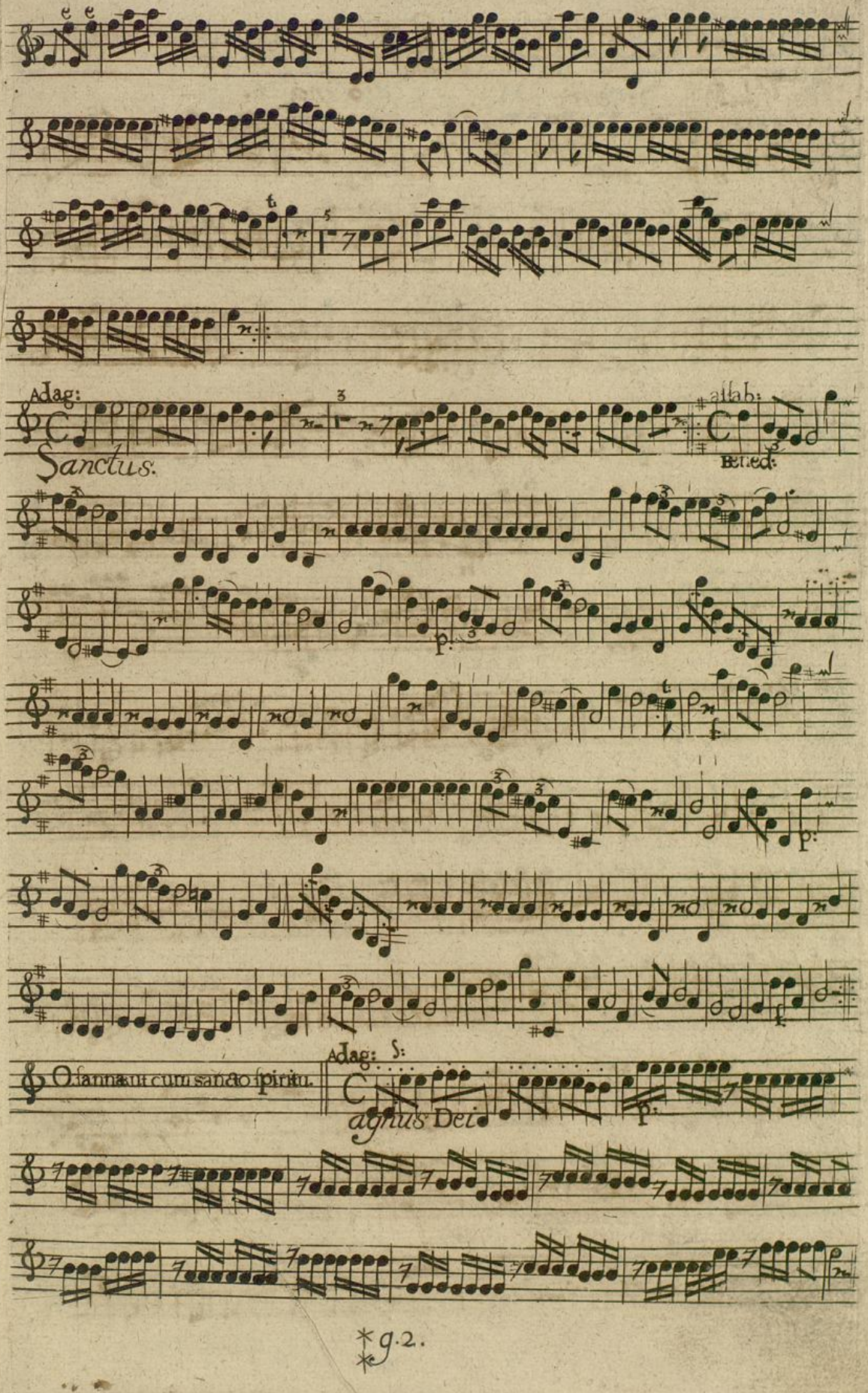
Adag:
Sanctus.
Bened:
O sanna ut cum sancto spiritu.
Adag:
agnus Dei

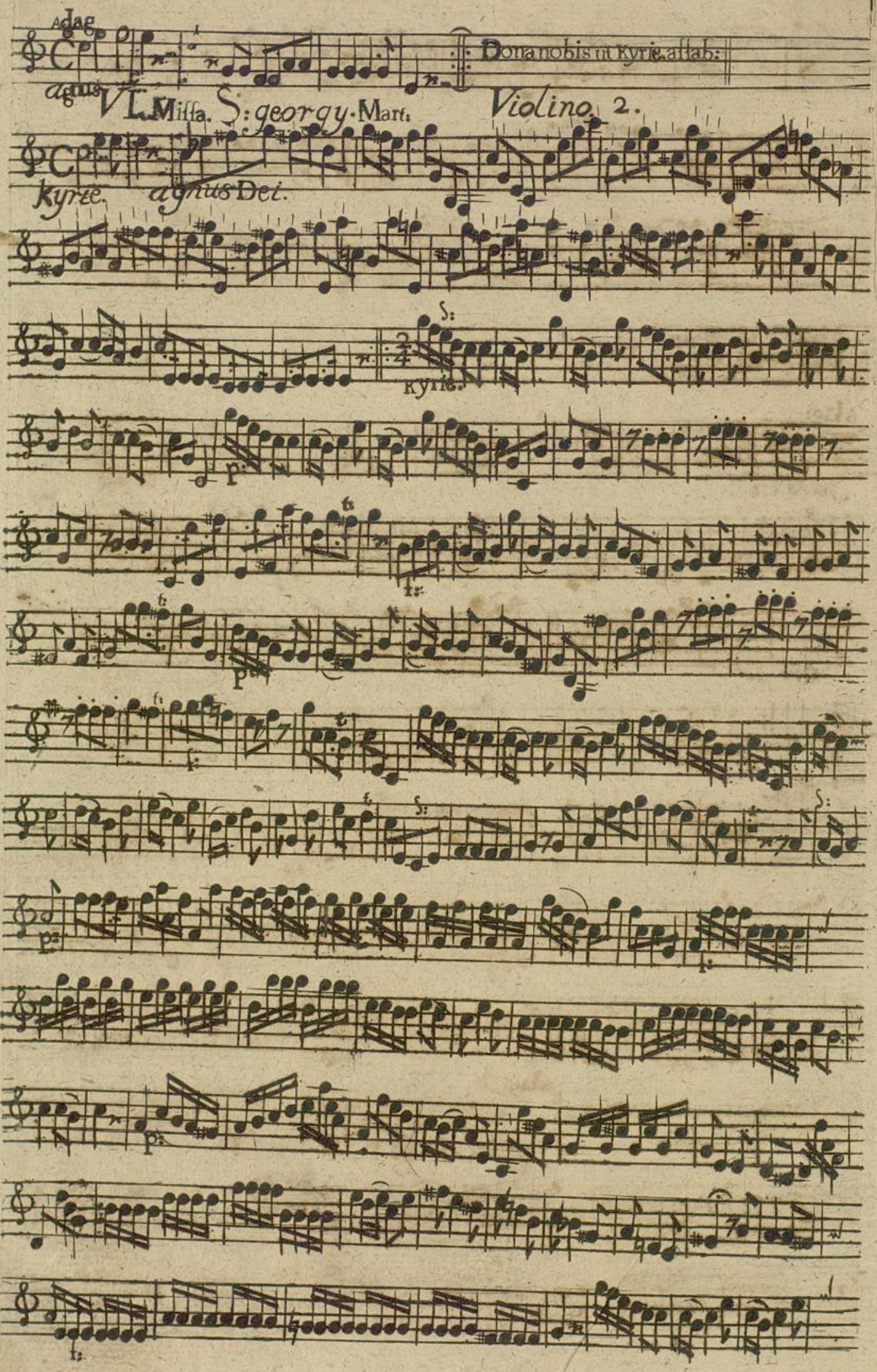
Adag
agnus
Dona nobis ut Kyrie. assab:
VL. Missa. S: georgy. Mart:
Violino. 2.
Kyrie.
agnus Dei.
Kyrie.

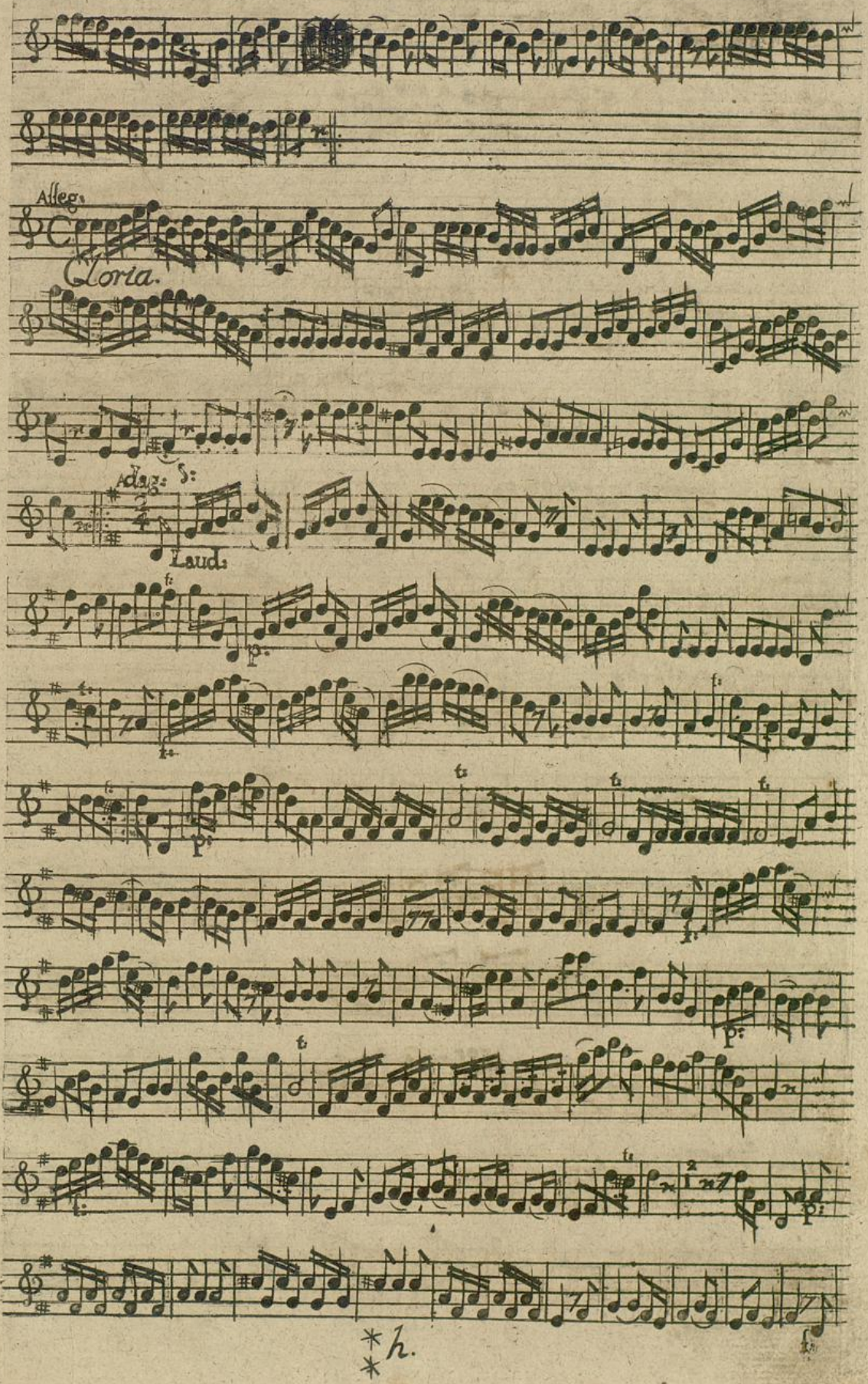
Allegro
Gloria.
Adagio
Laudamus

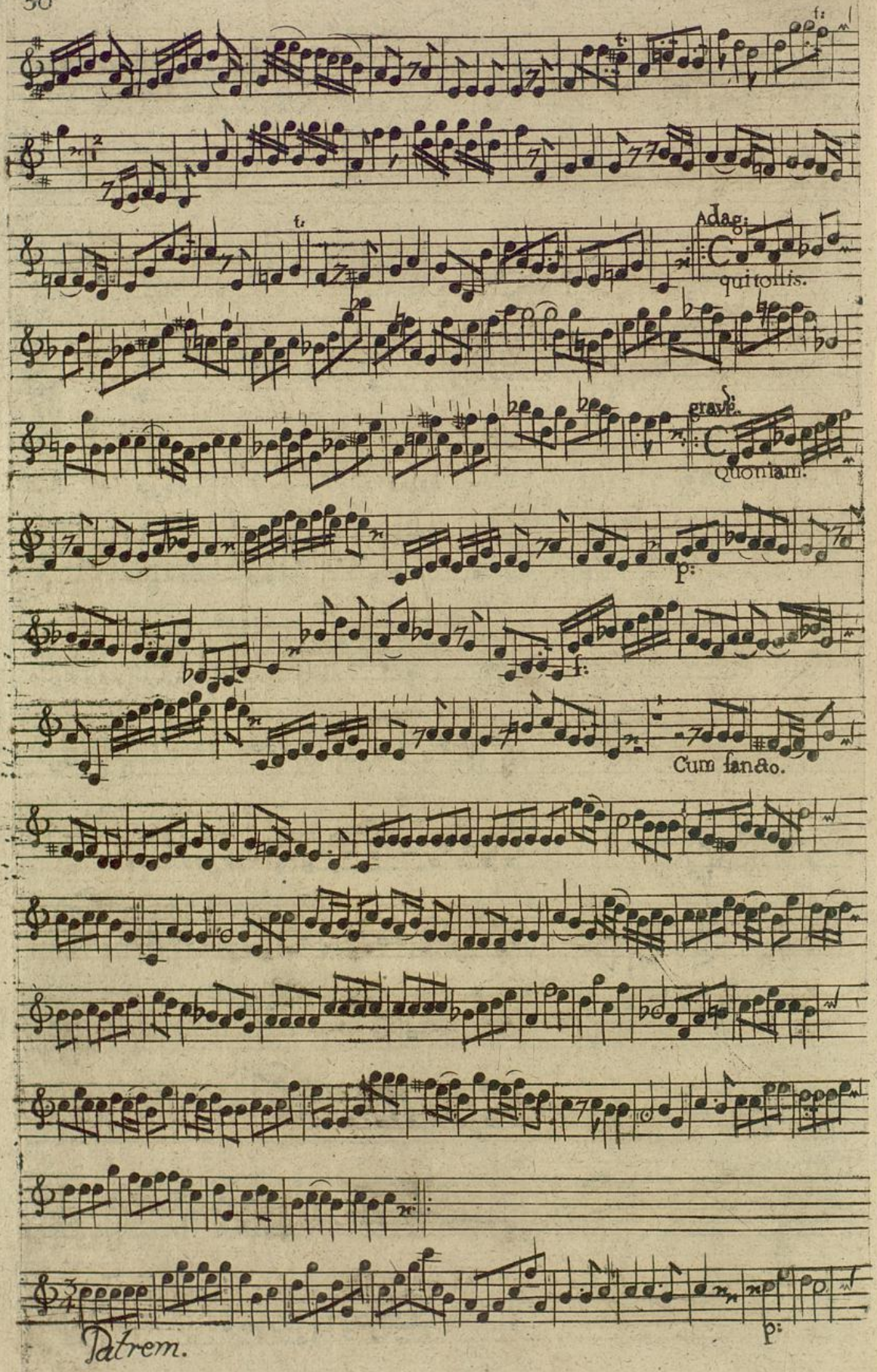
Adag:
qui tollis.
grave.
Quoniam.
Cum sancto.
Patrem.

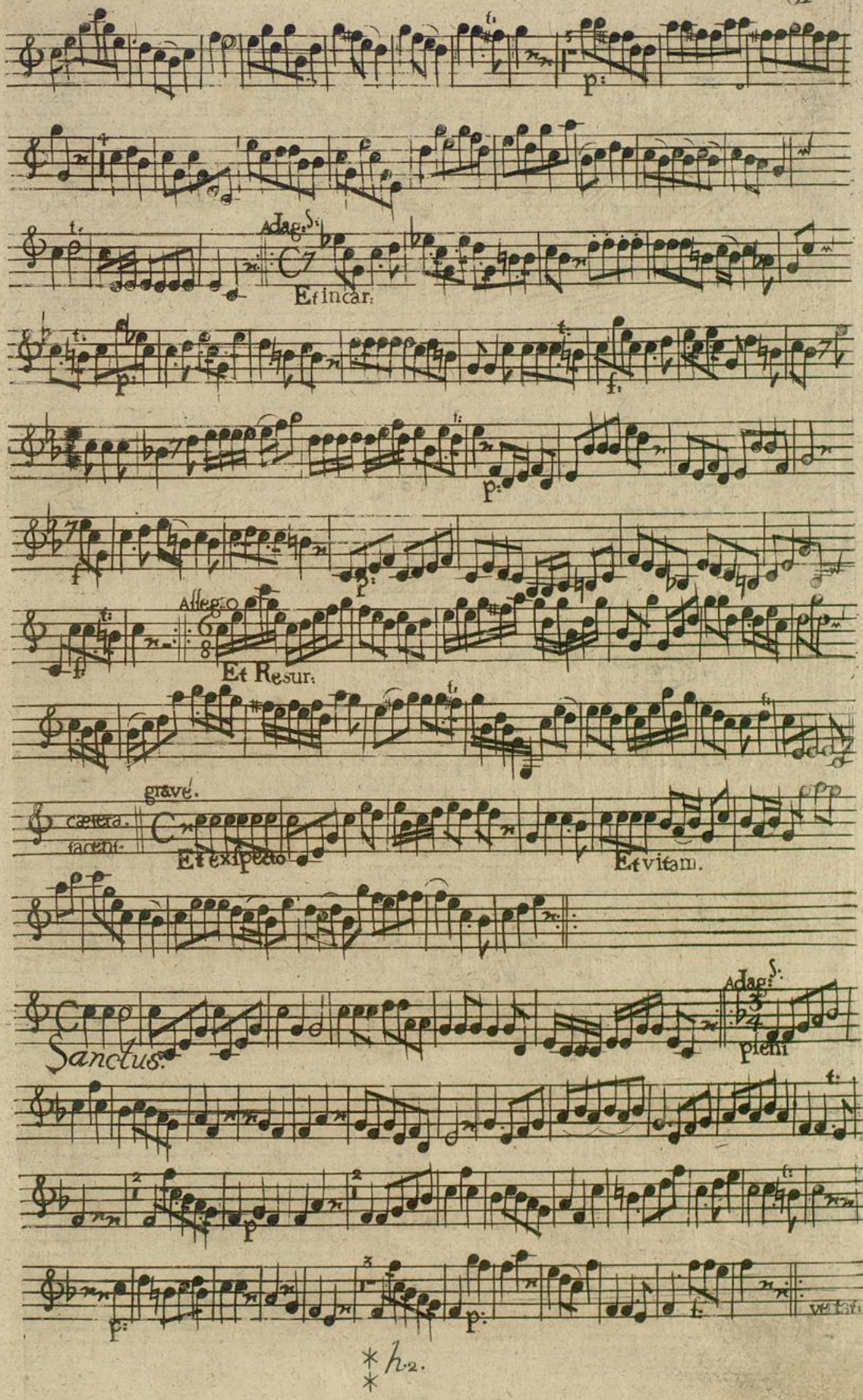
Adag:
Et incar:
Allegro
Et Resur:
gravé.
cætera.
tacent.
Et exspecto
Et vitam.
Sanctus.
Adag:
pieni
vertat:

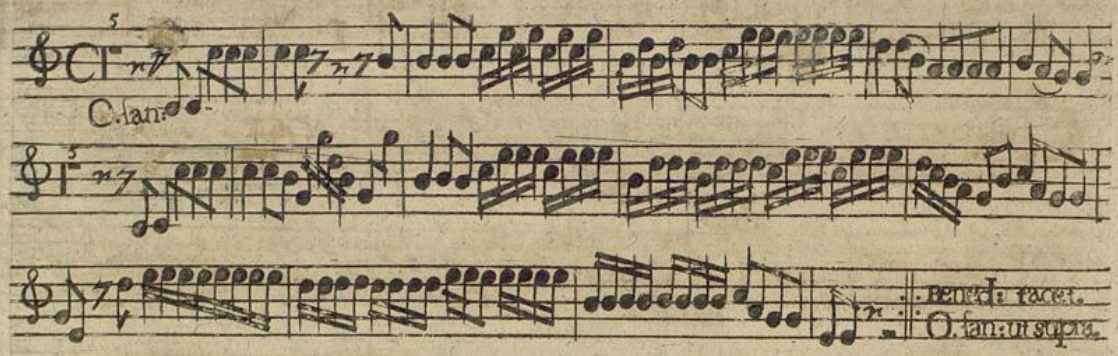

Agnus Dei ut Kyrie. Adag: | Dona nobis. ut Kyr: assab:

VII. Missa. S: Romanj. Abbatis. Violino. 2.

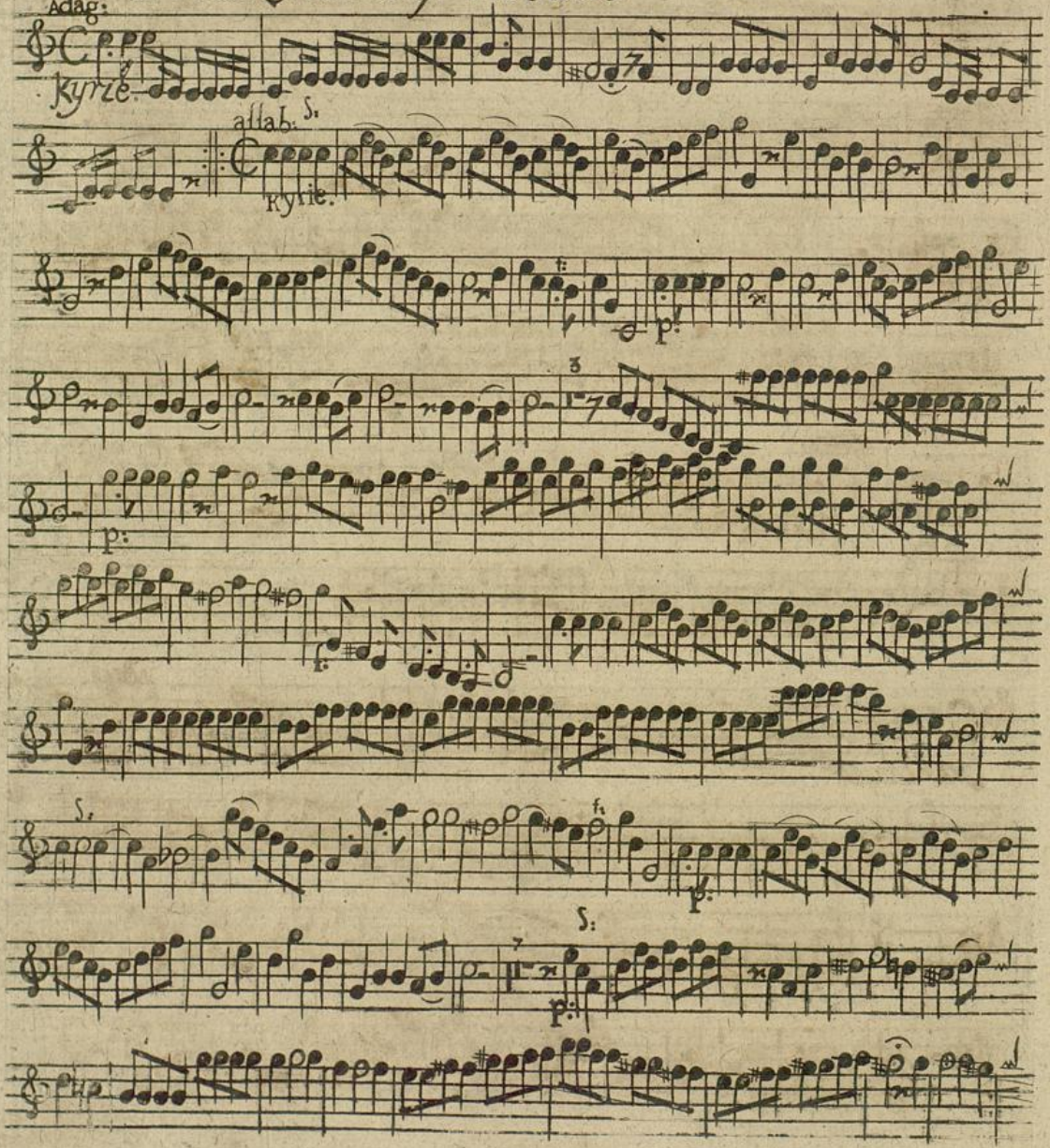

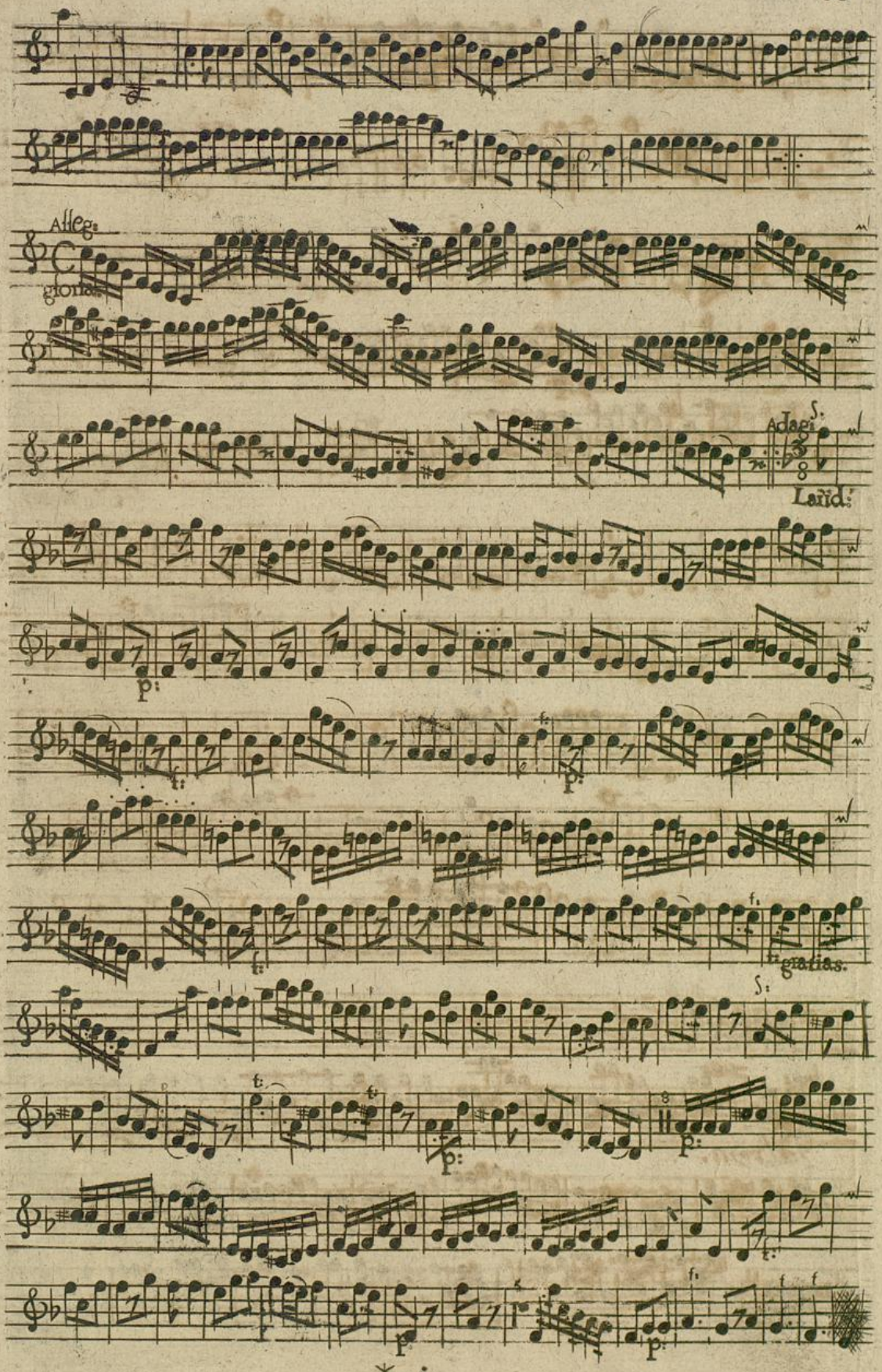
Alleg:
gloria:
Adag:
Laud:
p:
gratias.

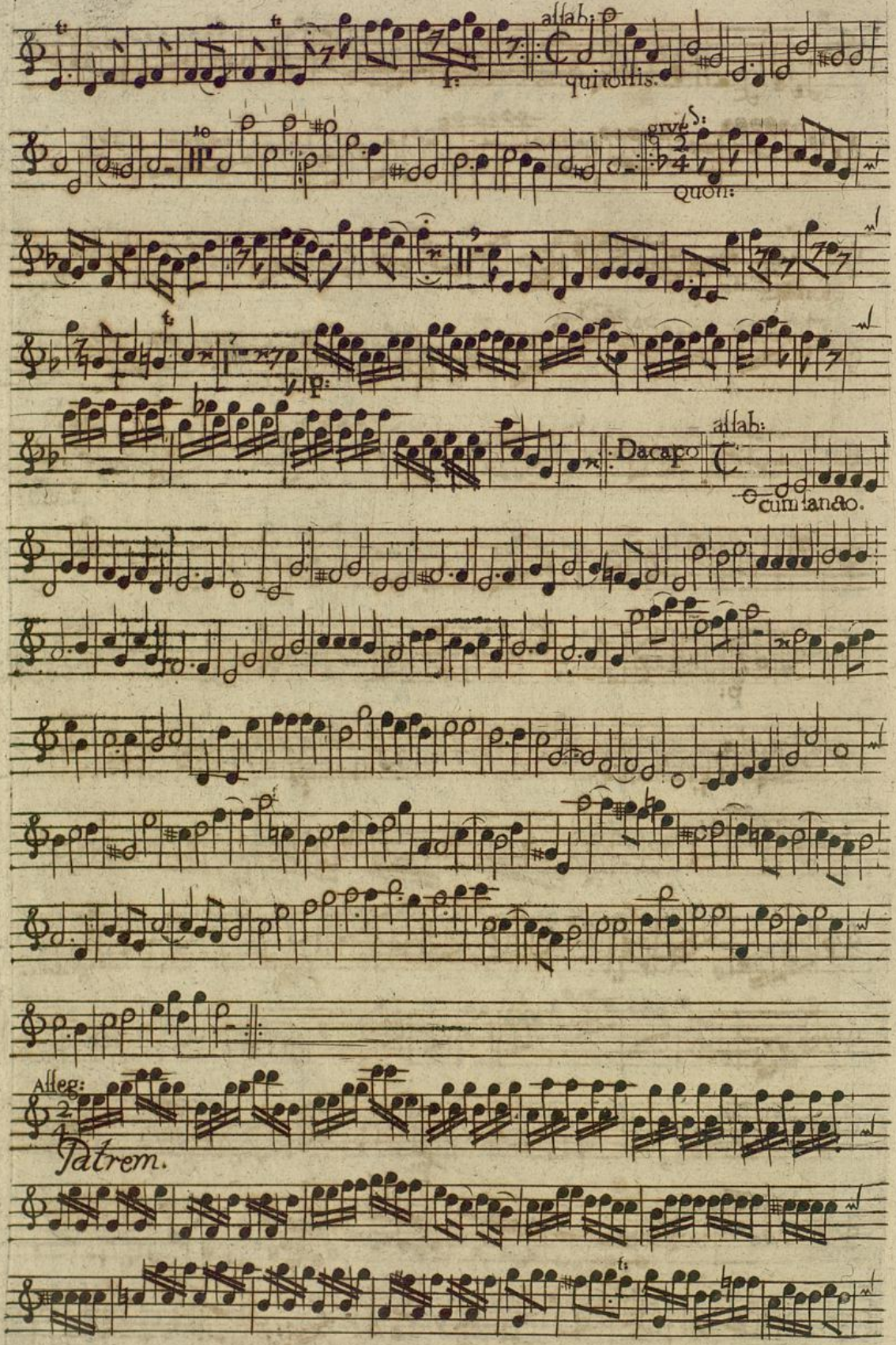

Badische Landesbibliothek
Karlsruhe

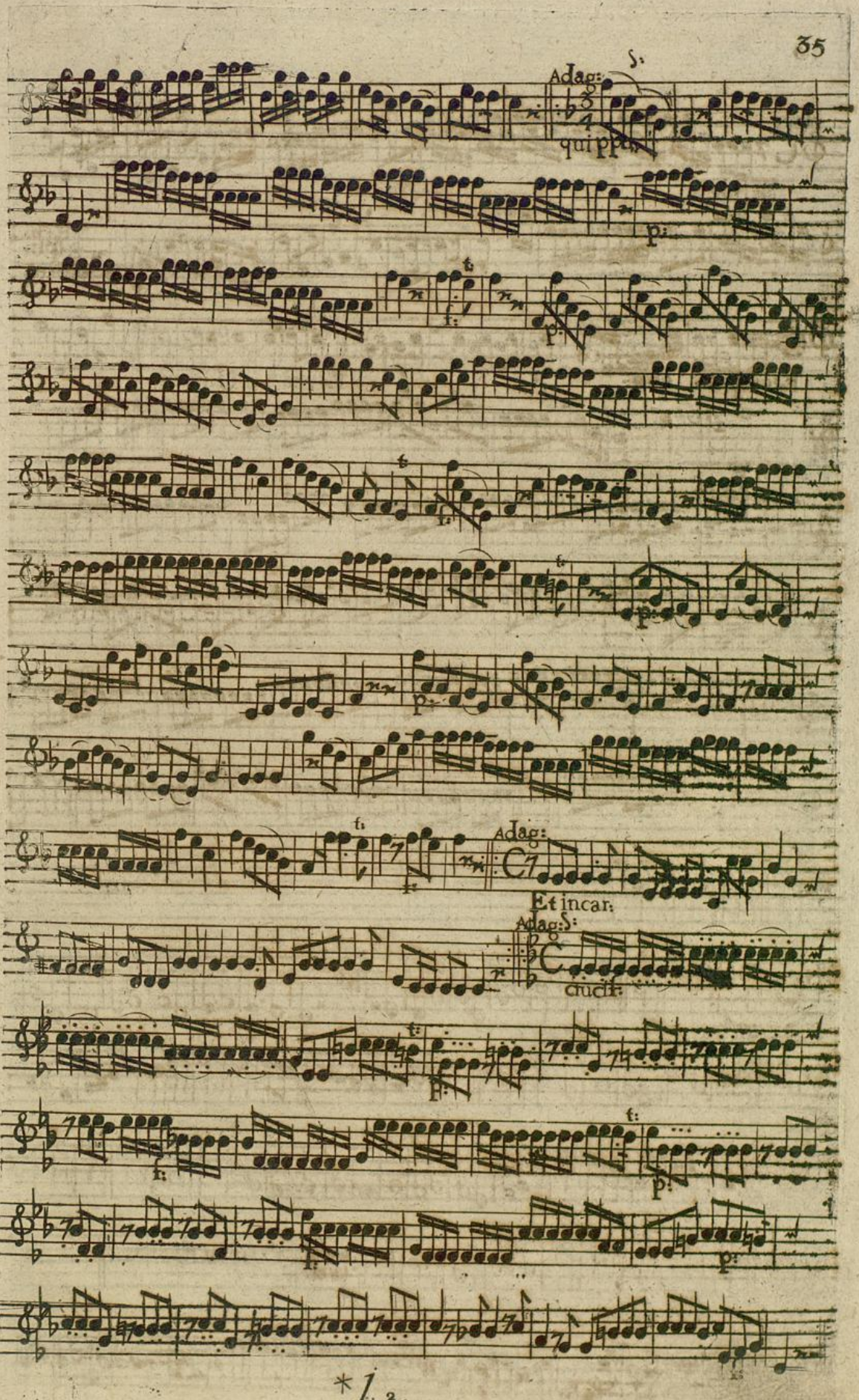
Adag:
qui ppt
Adag:
Et incar:
Adag:
cruc:

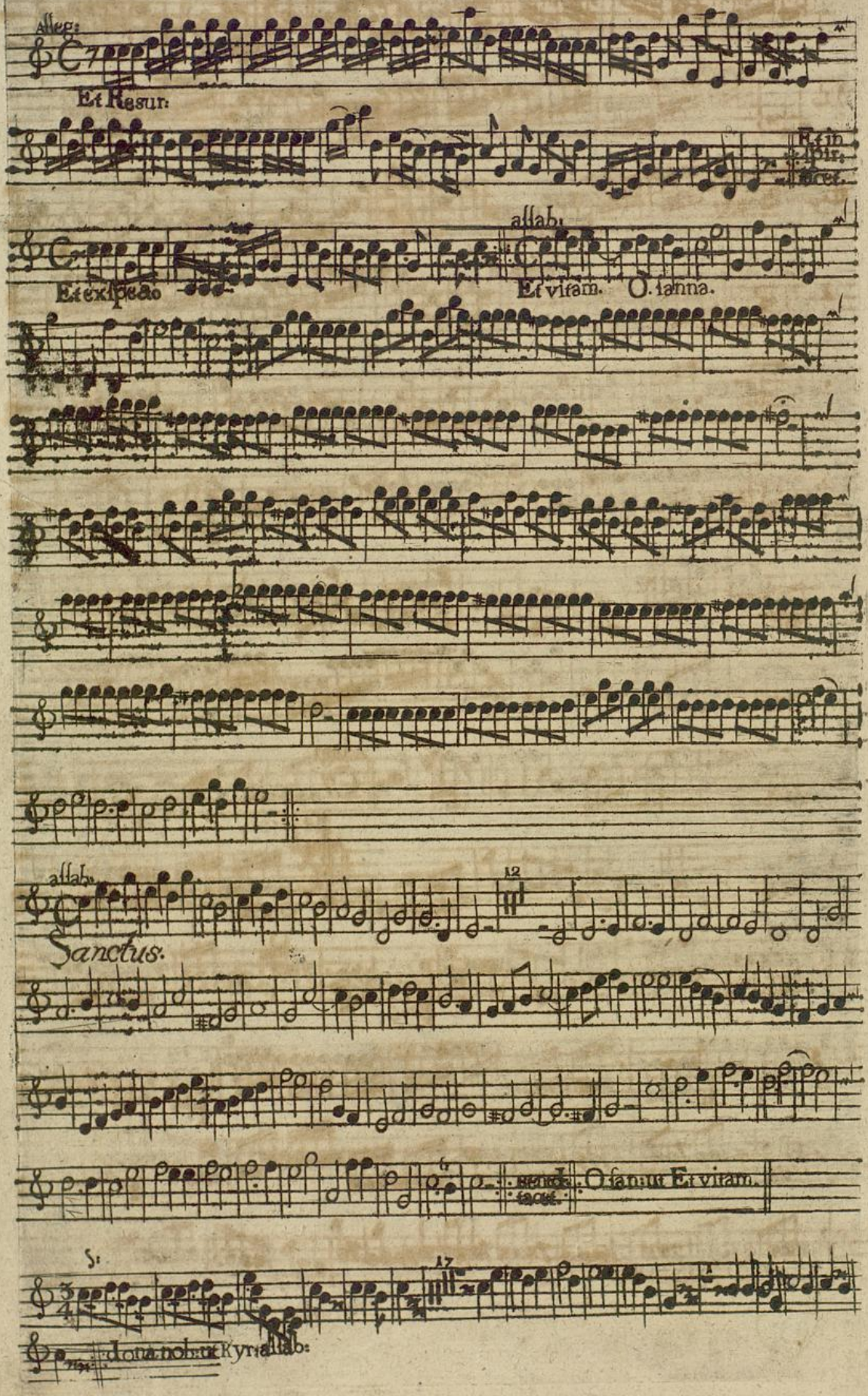
Alleg:
Et Resur:
Et in spir: tacet.
Et exspecto
allab:
Et vitam. O. sanna.
allab:
Sanctus.
O sanc: ut Et vitam.
S:
dona nob: ut Kyr: allab:

VIII. Missa. S: Marianj. Mon: Violino. 2. 37

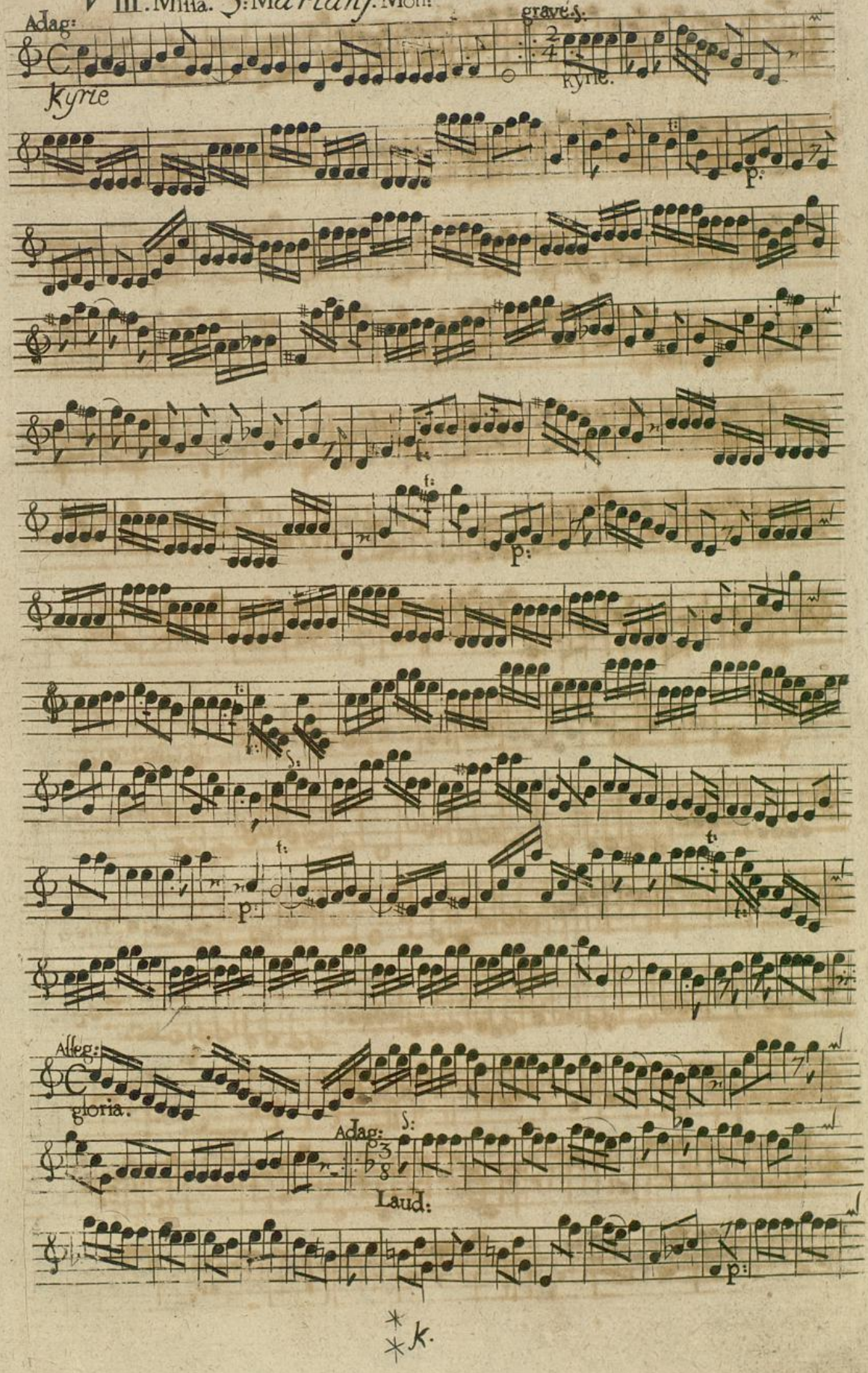

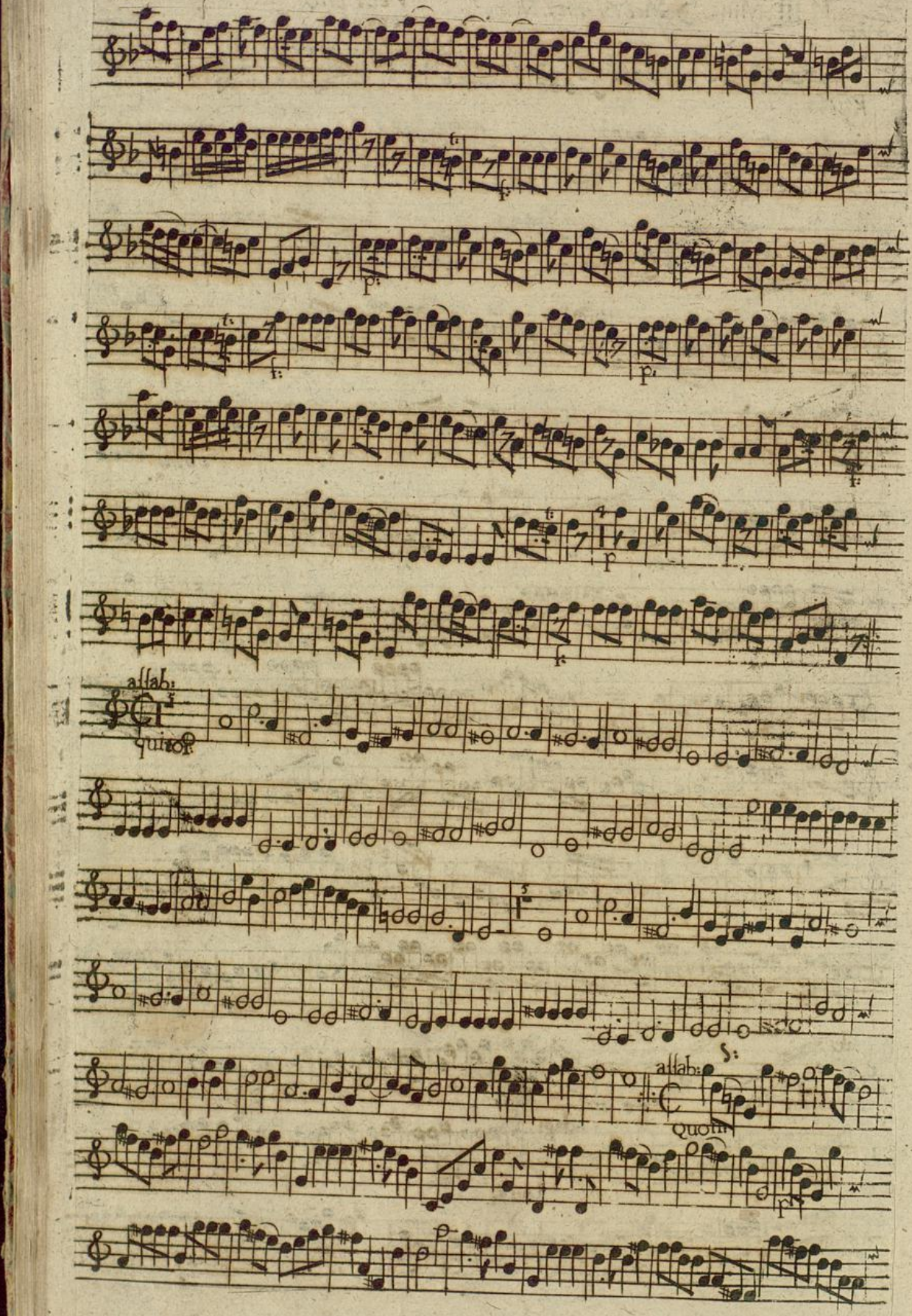
allab:
quiro
allab:
Quom

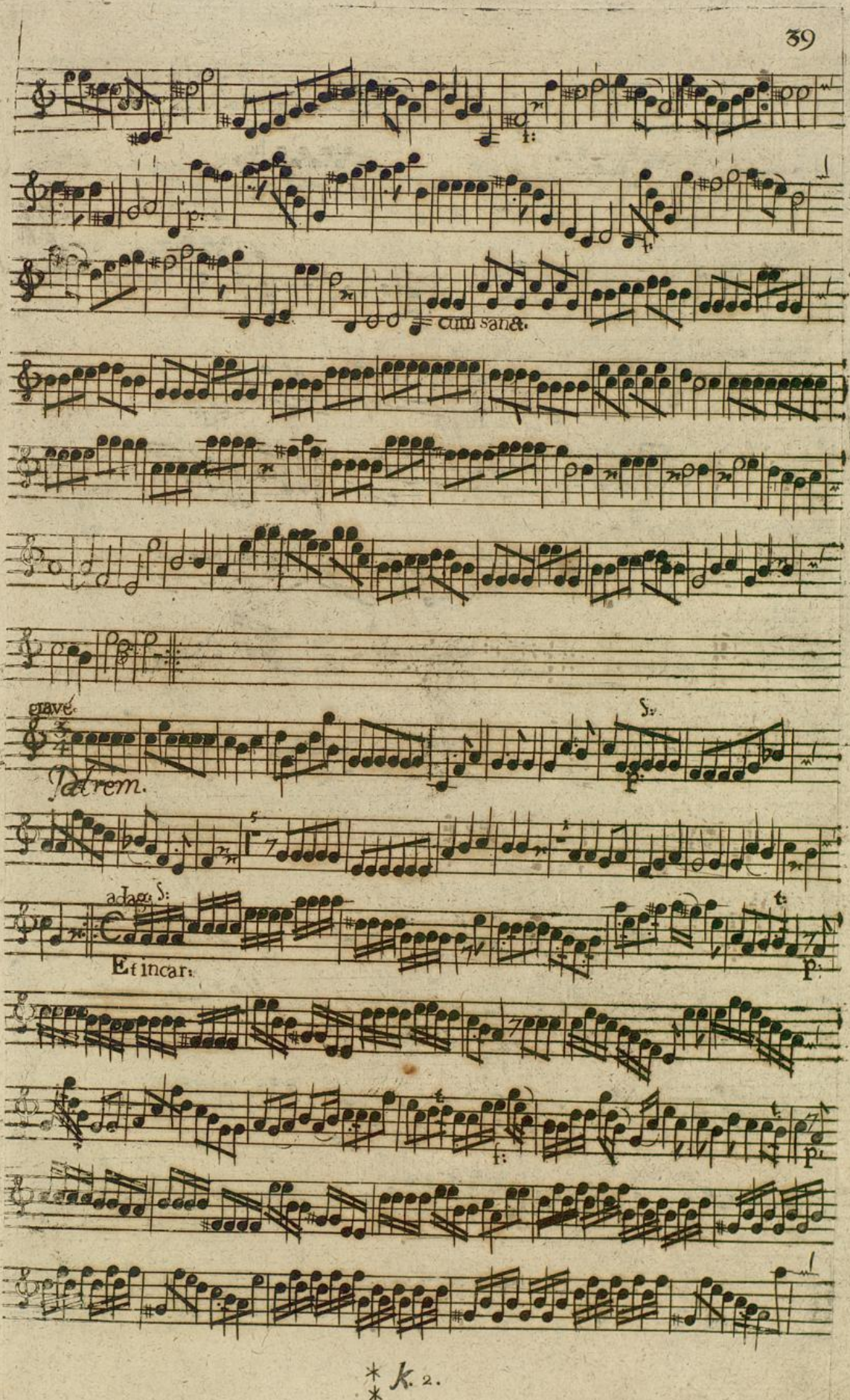
cum sanct.
grave
Patrem.
adag:
Et incar:

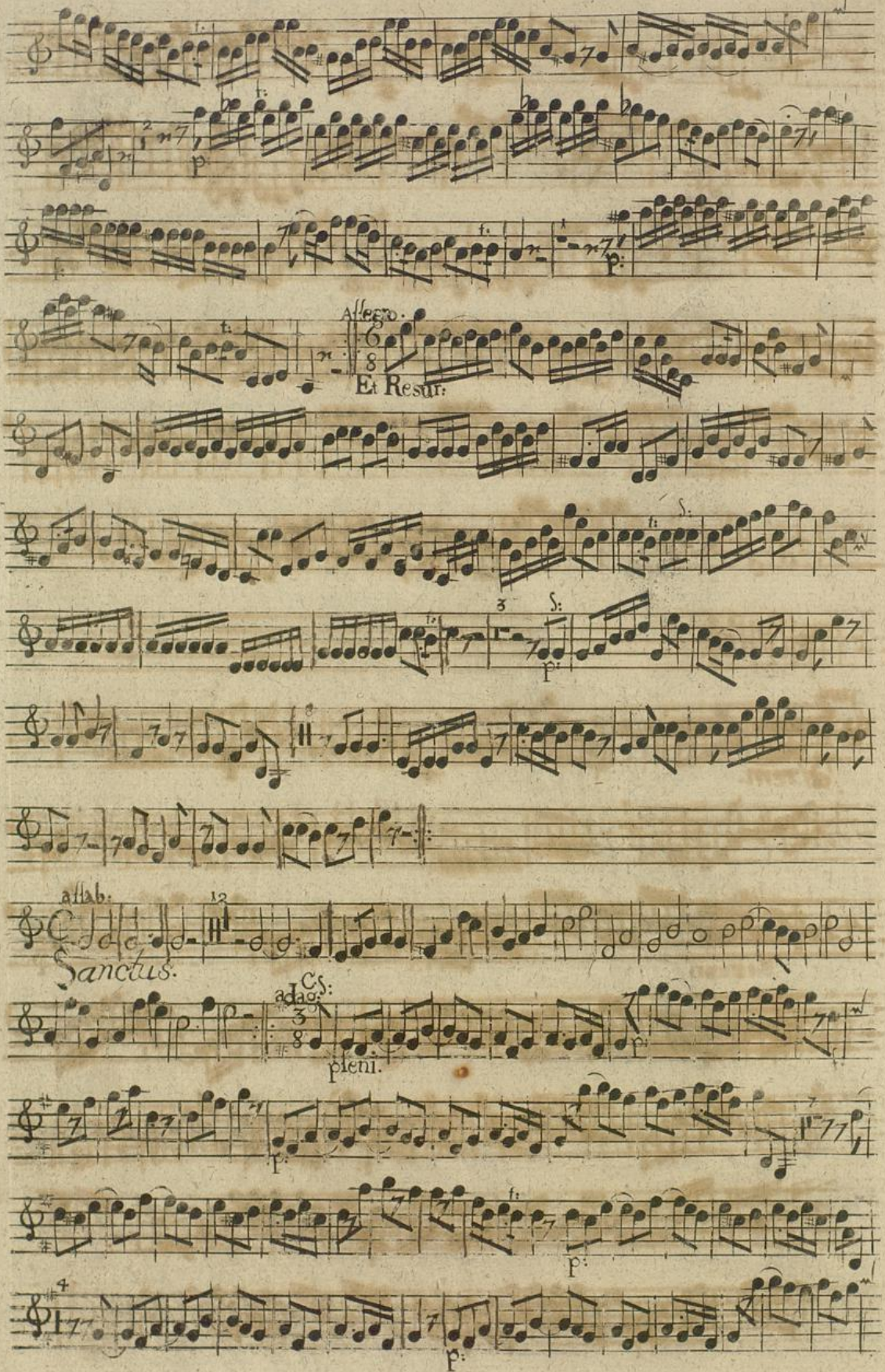

Badische Landesbibliothek
Karlsruhe

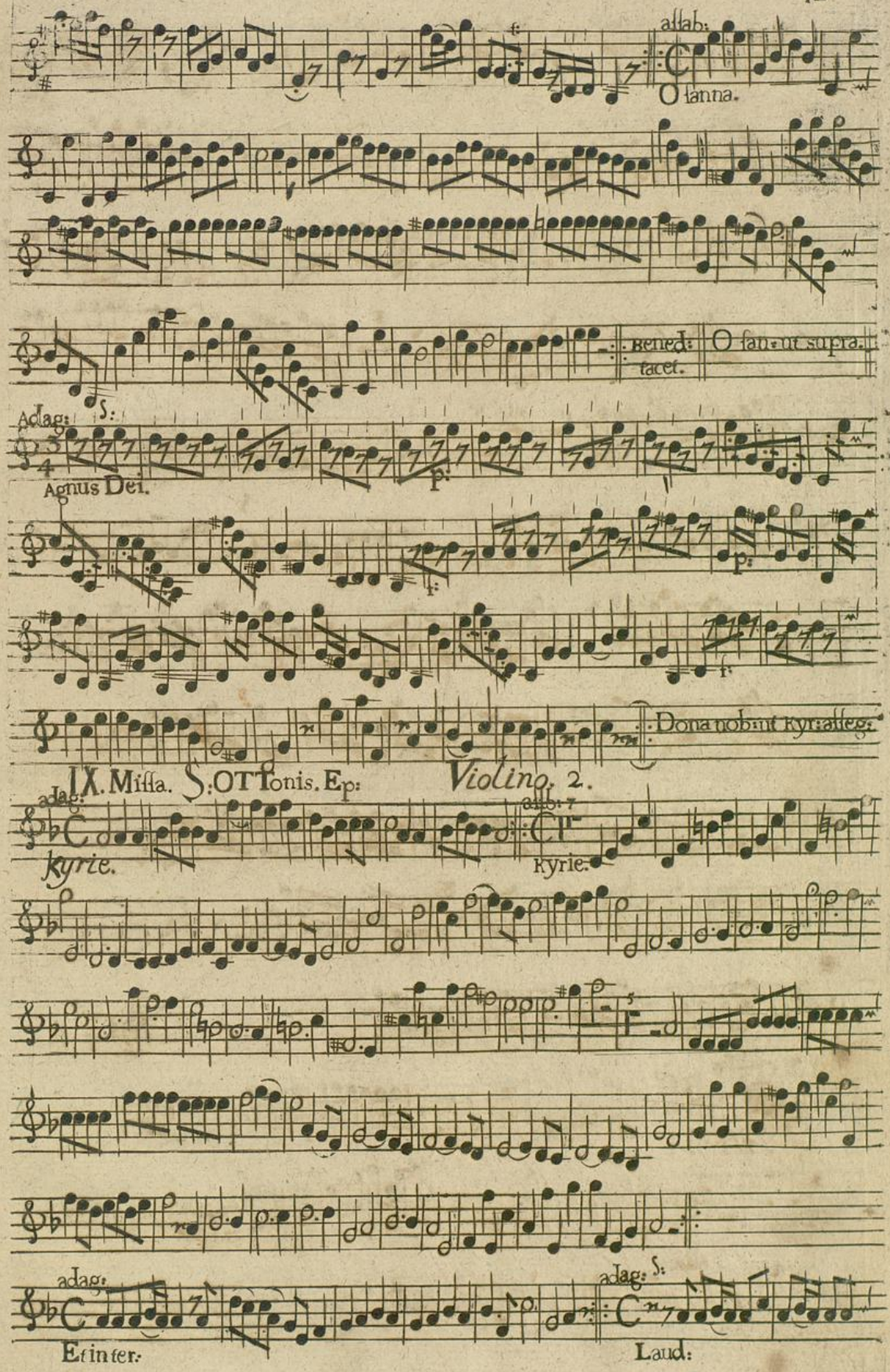
assab:
O sanna.
Bened: tacet.
O san: ut supra.
Adag:
Agnus Dei.
Dona nob: ut Kyr: alleg:
IX. Missa. S: OTTonis. Ep:
Violino. 2.
adag:
Kyrie.
assb:
Kyrie.
adag:
Et inter:
adag:
Laud:

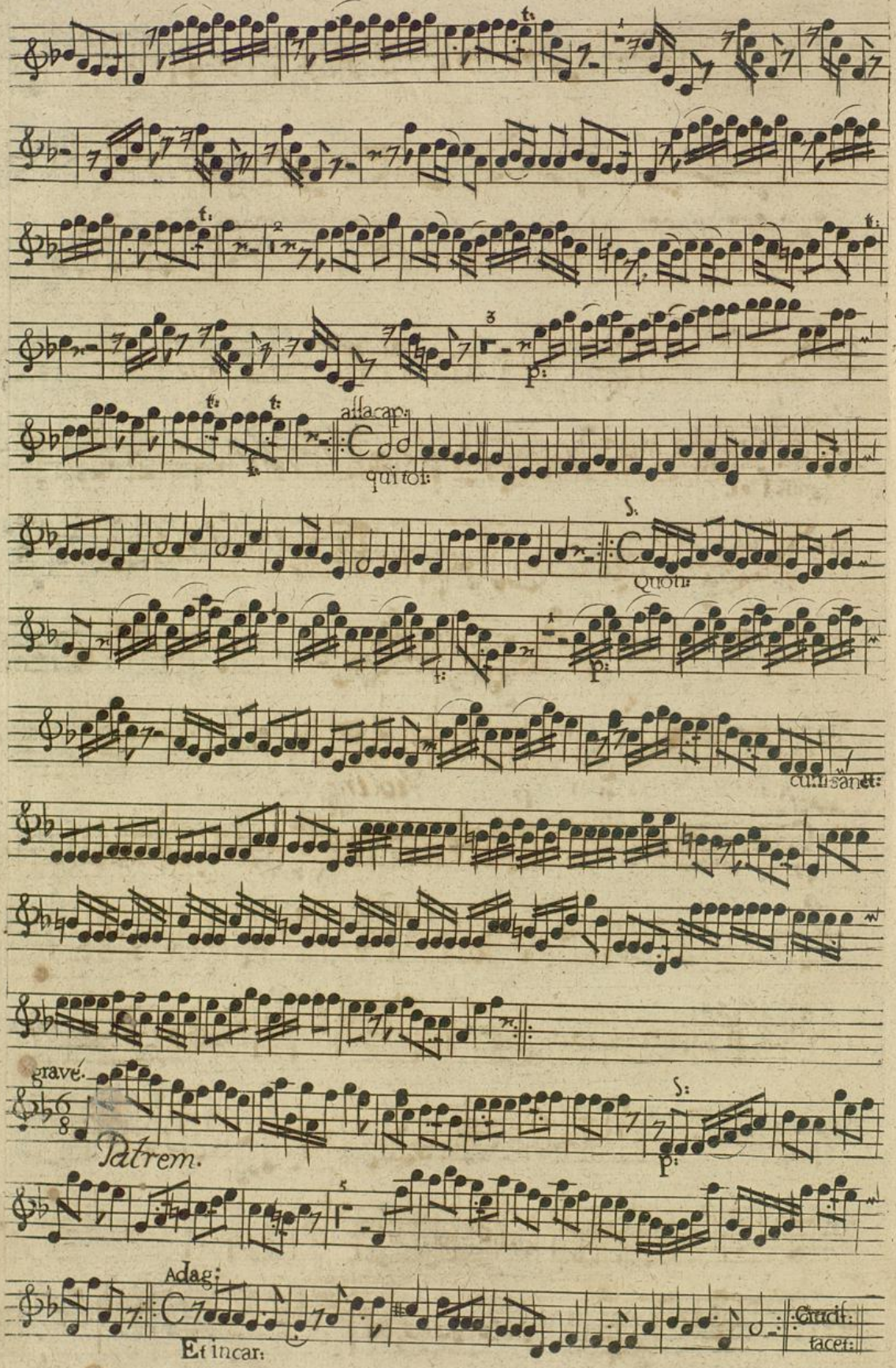

Badische Landesbibliothek
Karlsruhe

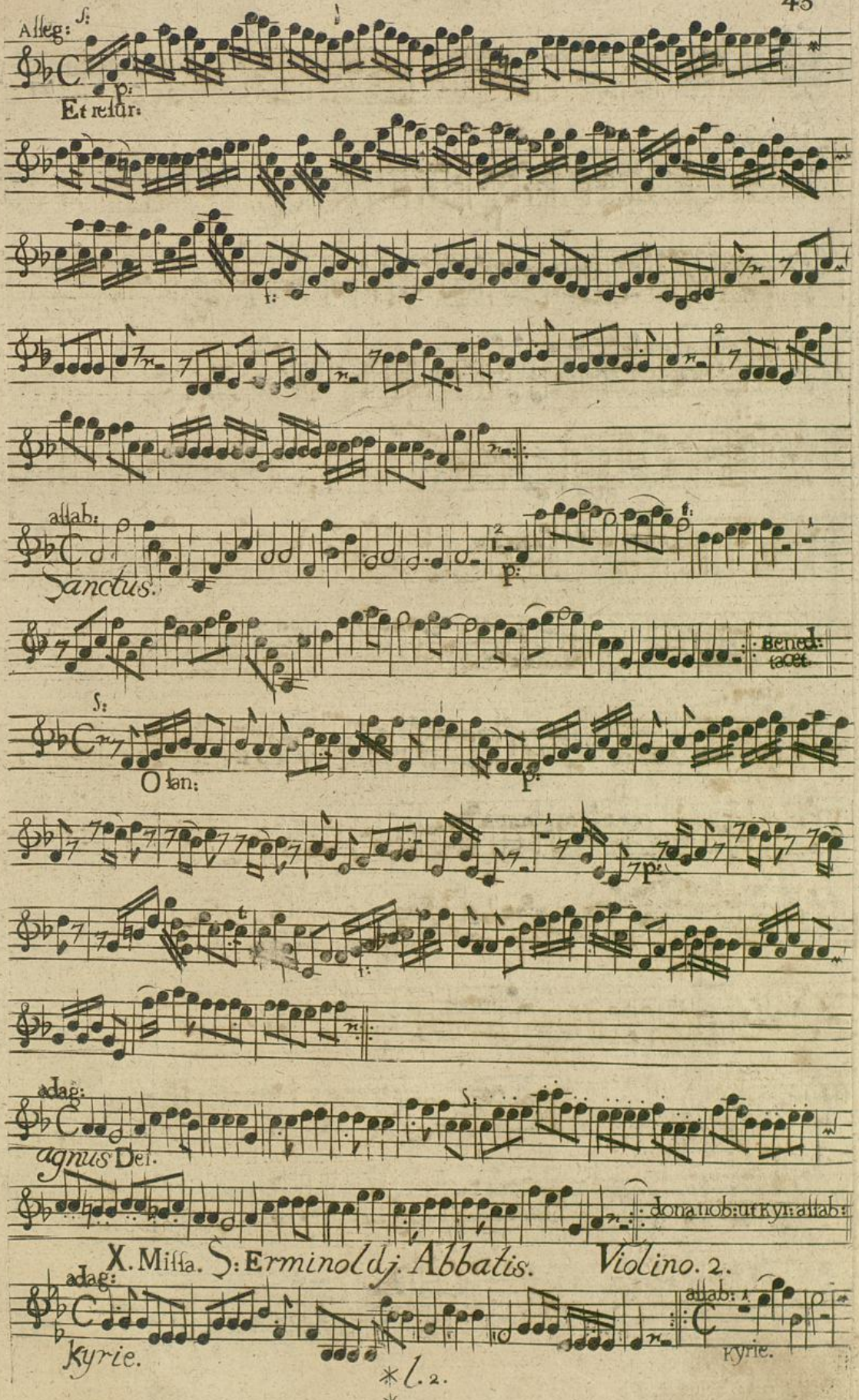
Alleg:
Et resur:
allab:
Sanctus.
Benedict:
O lan:
adag:
agnus Dei.
dona nob: ut Kyr: allab:
X. Missa. S: Erminoldj. Abbatis. Violino. 2.
adag:
Kyrie.
allab:
Kyrie.
*l. 2.

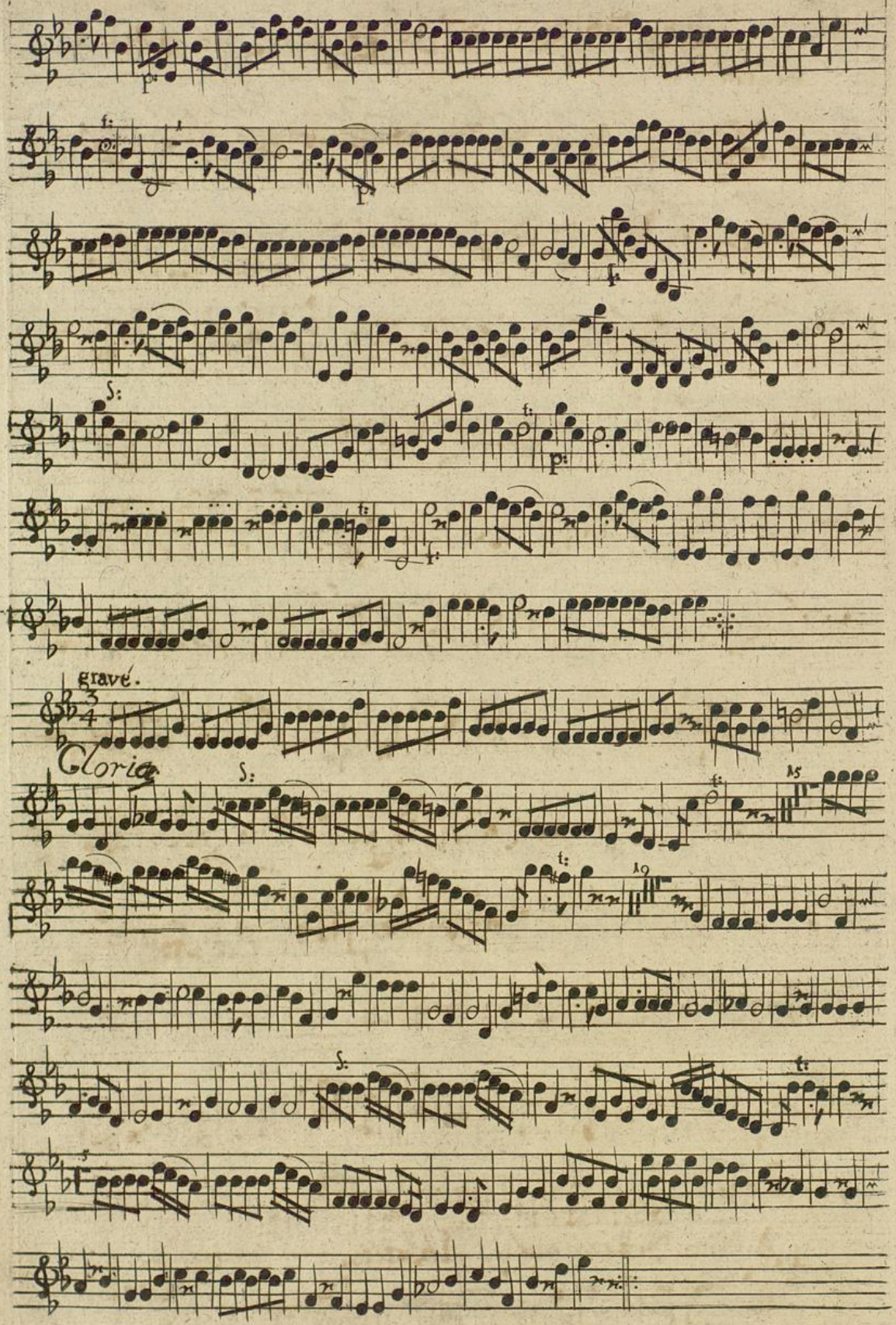

Badische Landesbibliothek
Karlsruhe

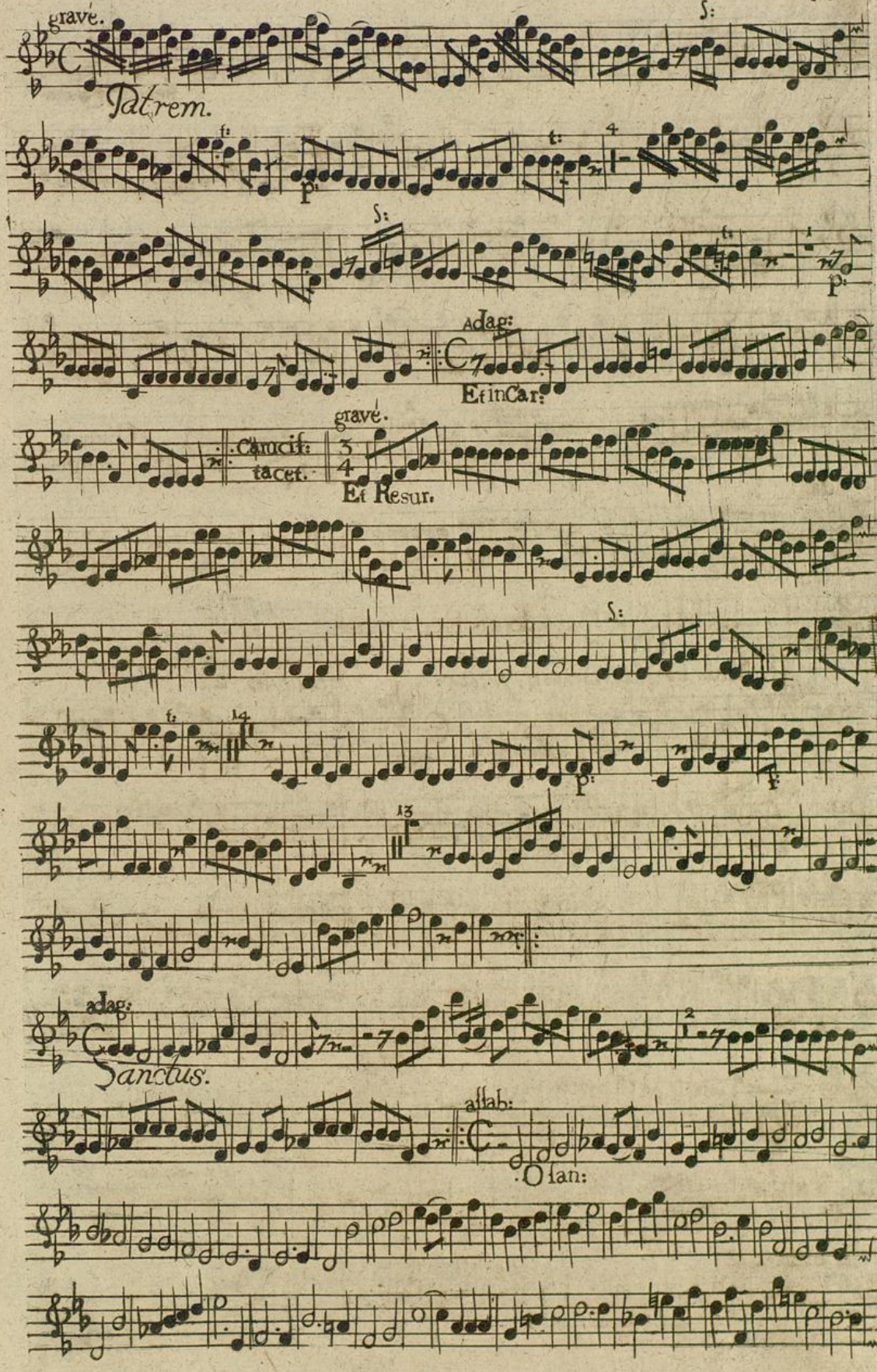
gravé.
Patrem.
Adag:
Et in Car:
Cruc: tacet.
gravé.
Et Resur.
adag:
Sanctus.
assab:
Osan:
m.

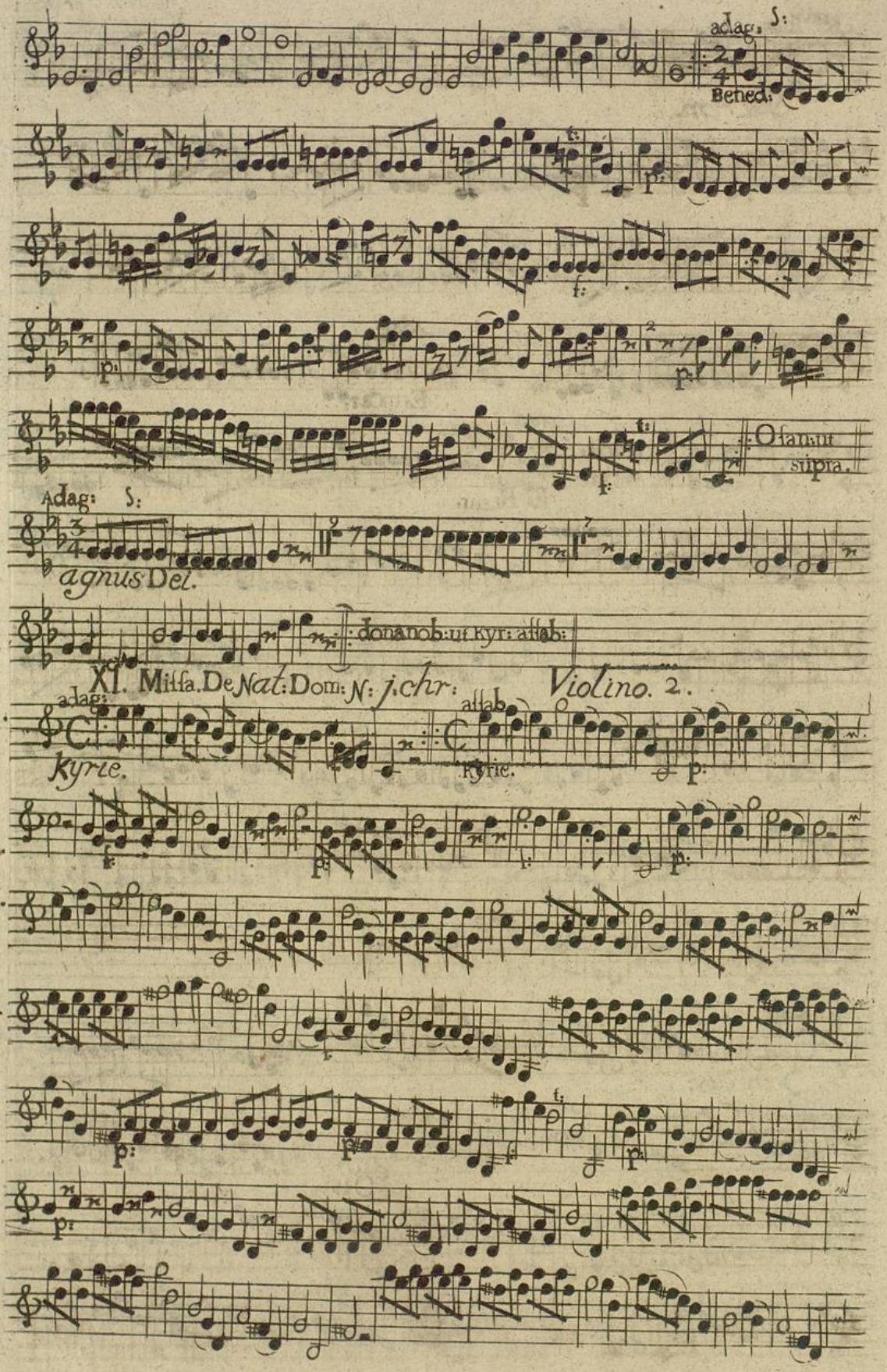
adag: S:
Bened:
O san: ut supra.
Adag: S:
agnus Dei.
dona nob: ut Kyr: a tab:
XI. Missa. De Nat: Dom: N: j. chr:
Violino. 2.
adag:
Kyrie.
a tab
Kyrie.

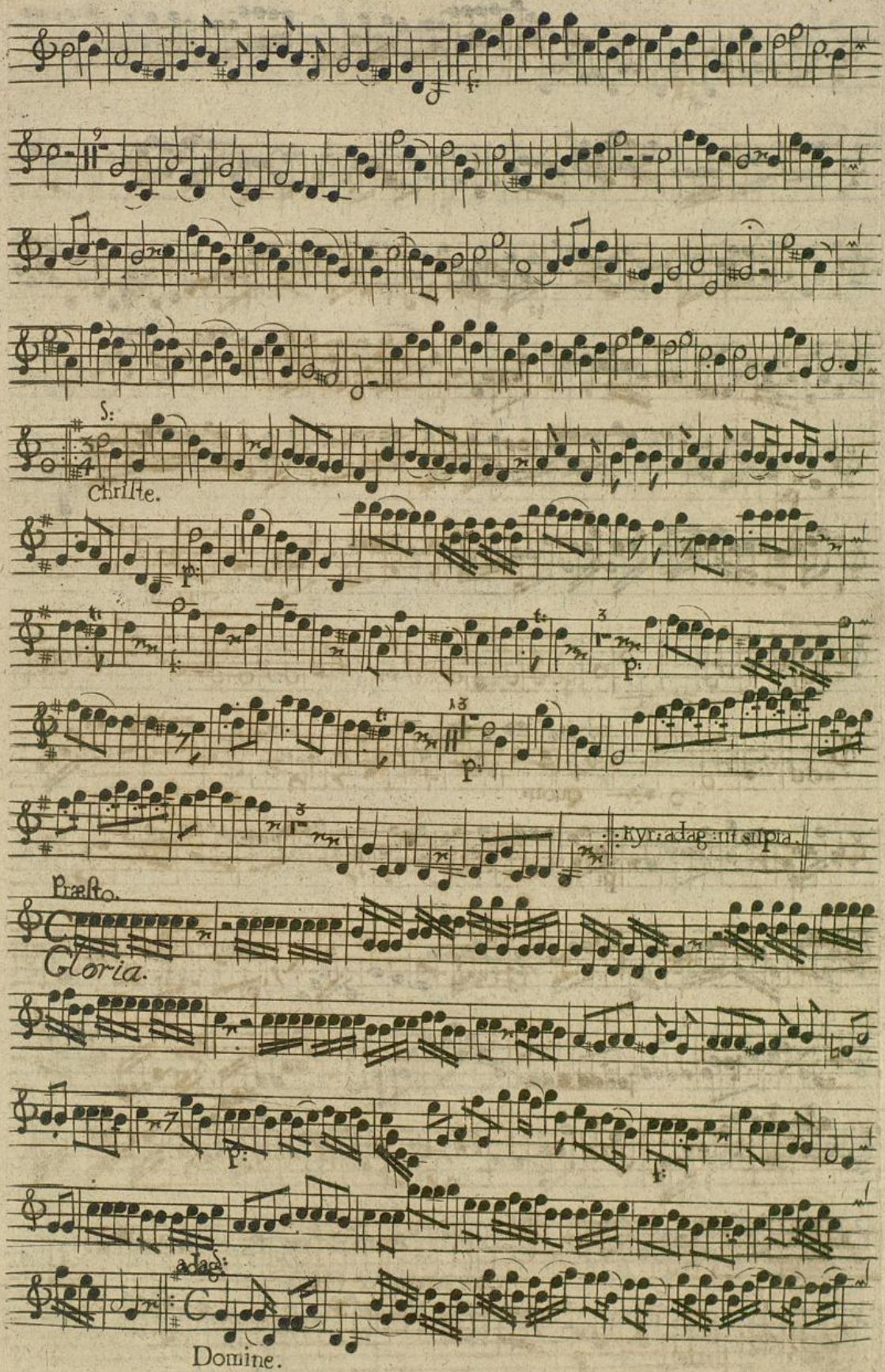

m. 2.

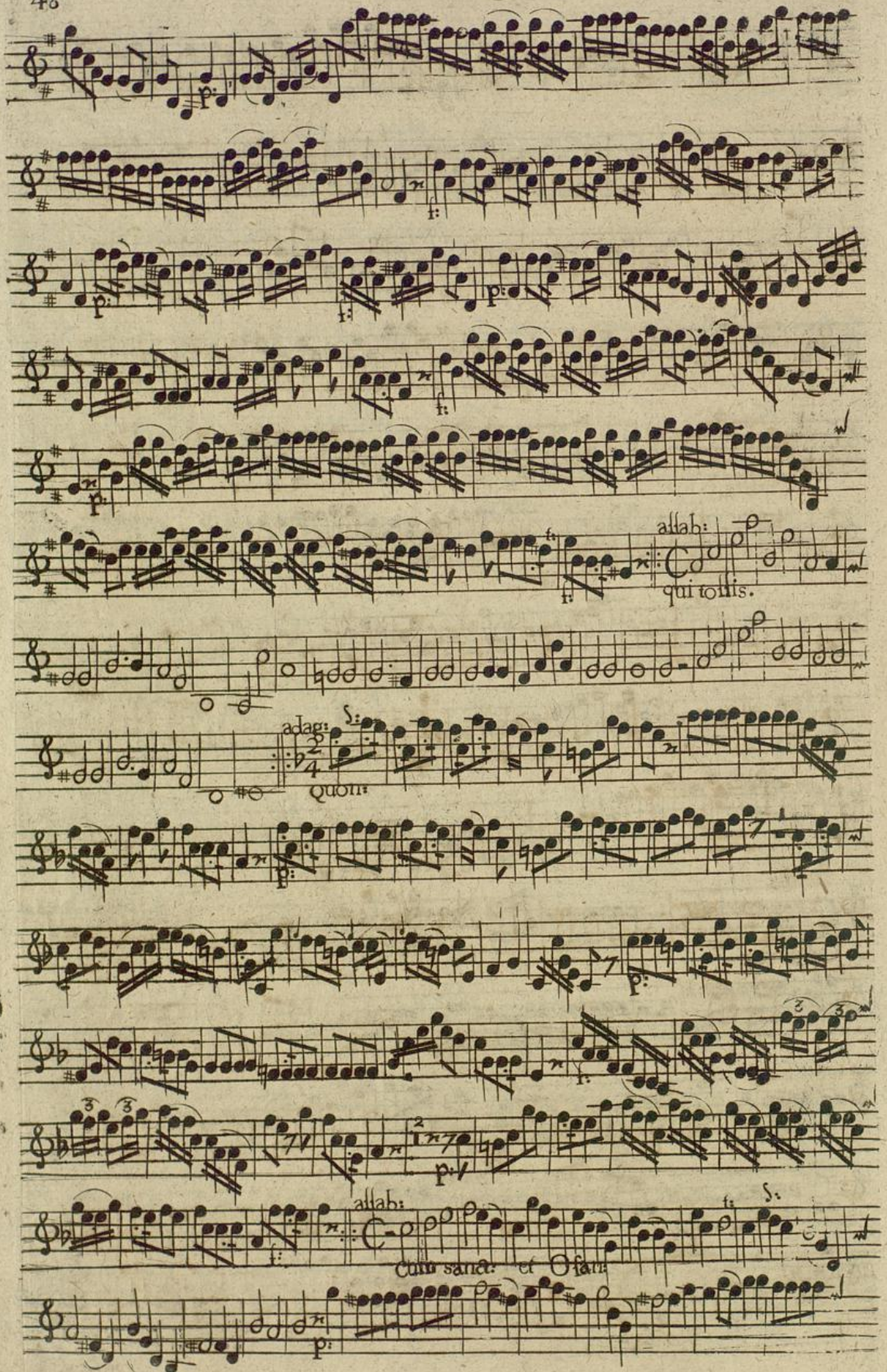

Badische Landesbibliothek
Karlsruhe

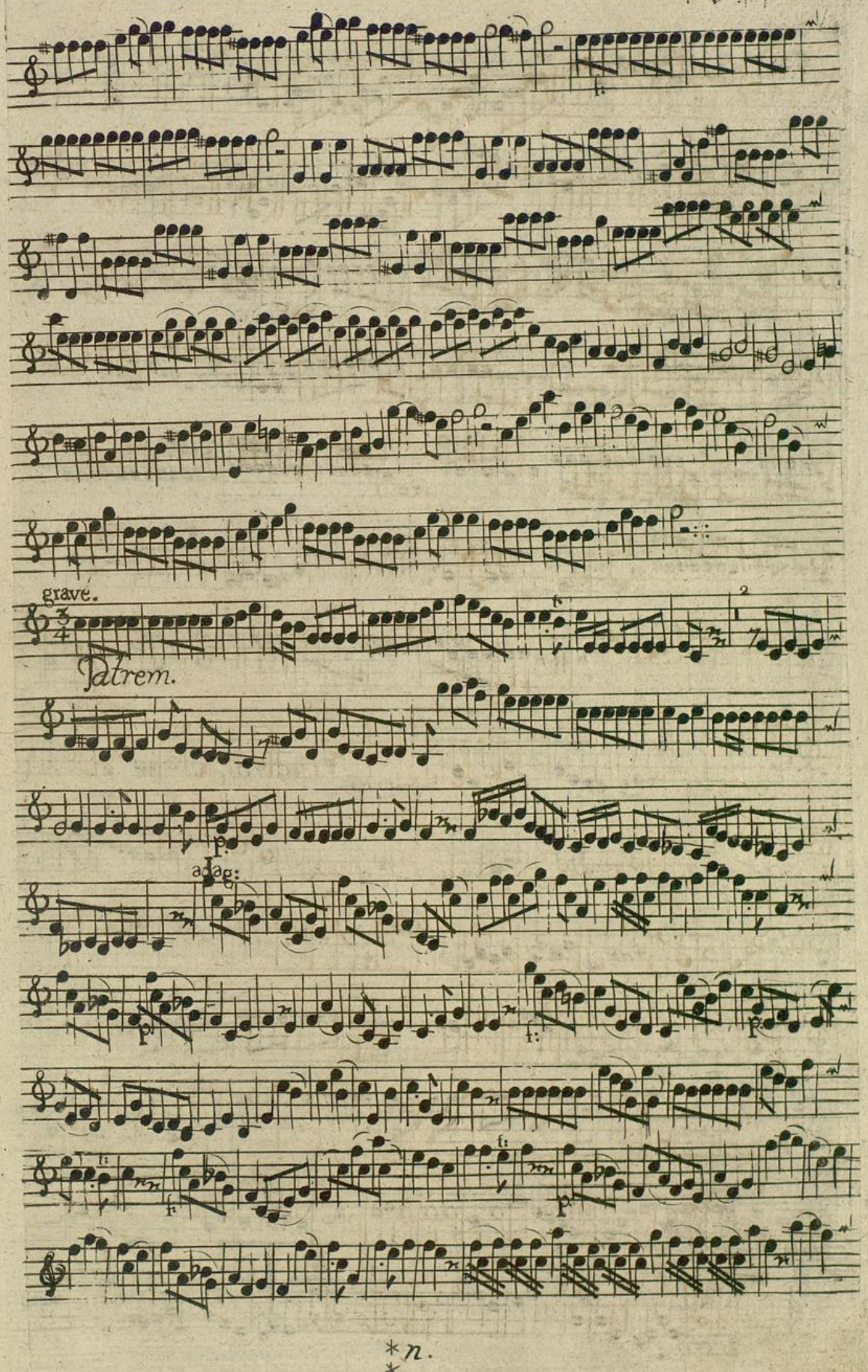

*n.
*

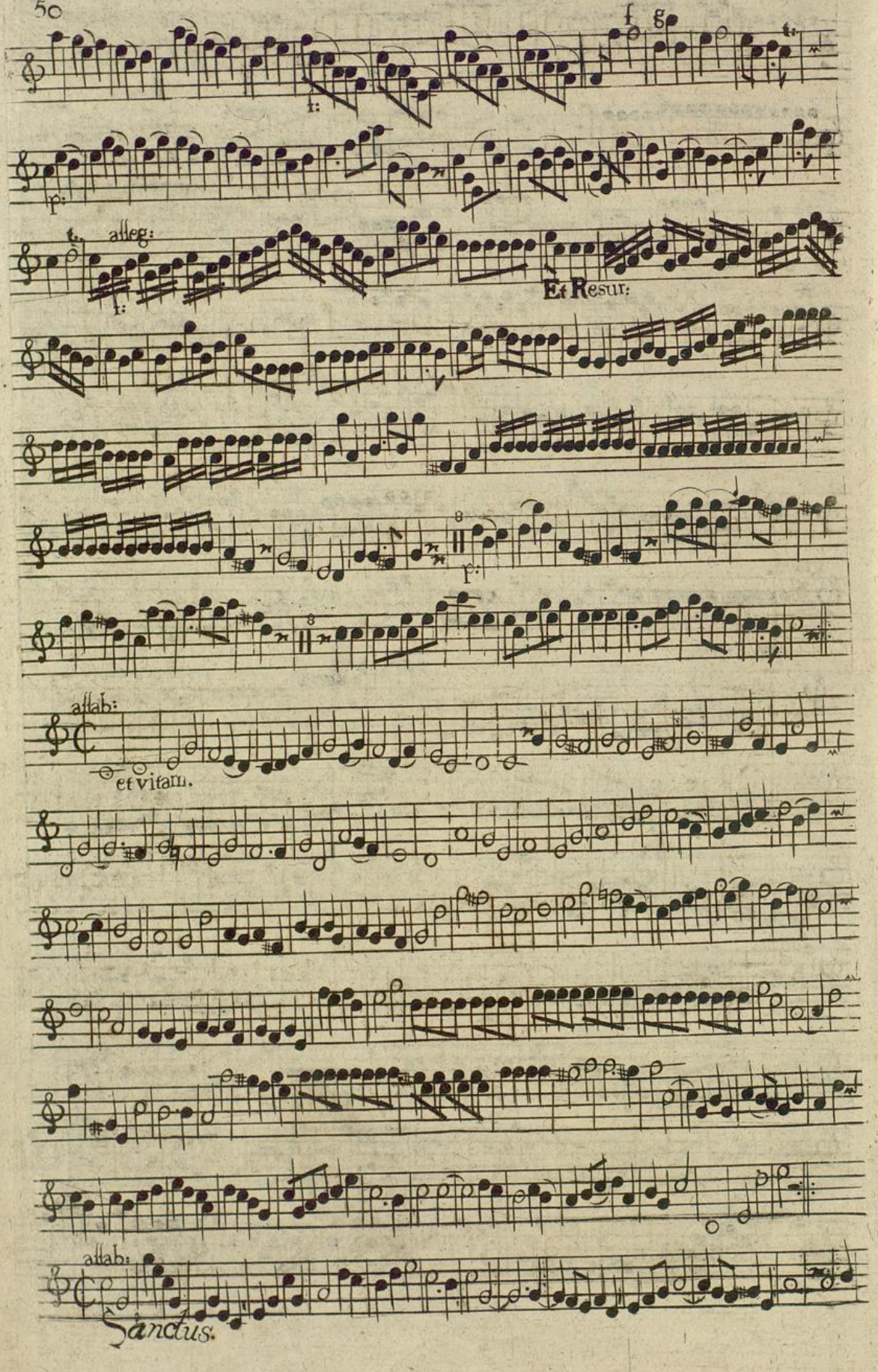
alleg:
Et Resur:
allab:
et vitam.
allab:
Sanctus.

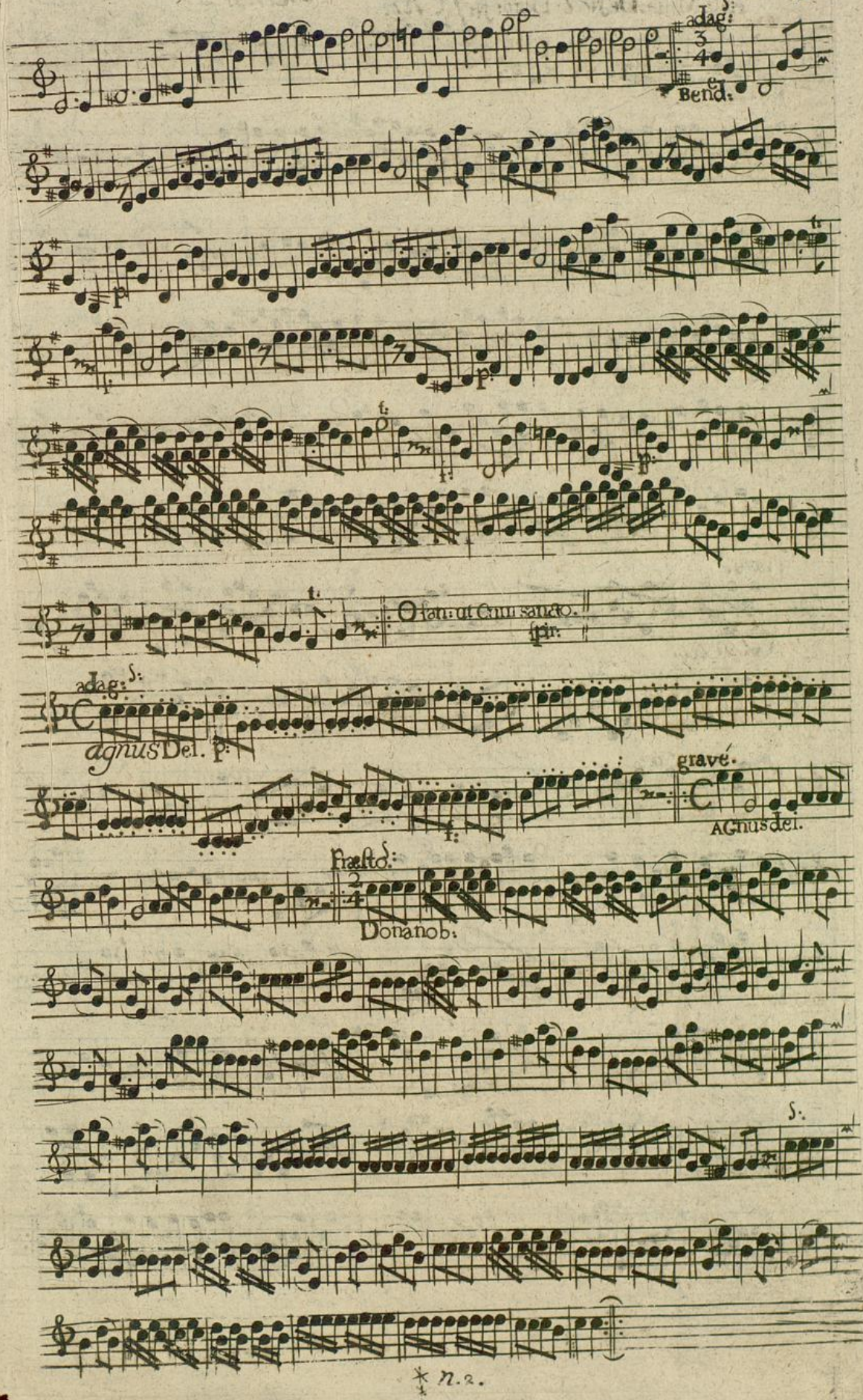
adag:
Bend:
O fan: ut Cum sancto.
spir:
adag:
agnus Dei.
gravé.
AGnus dei.
Præsto:
Dona nob:

XII. Missa. De Nat: Dom: N: J: Chr:

Violino. 2.

Adag:

Kyrie.

Kyr:

grave.

Gloria.

Badische Landesbibliothek
Karlsruhe

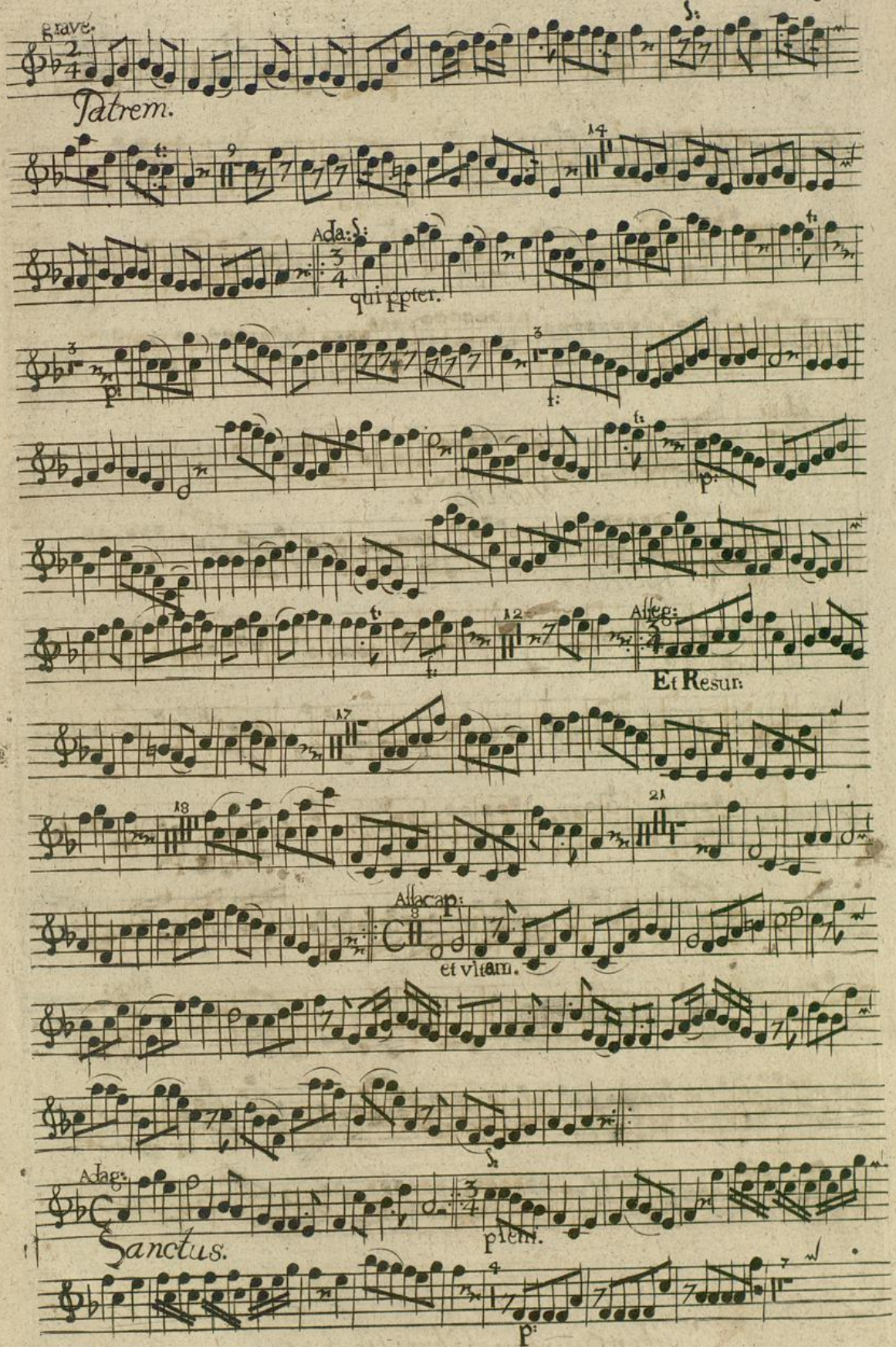

Badische Landesbibliothek
Karlsruhe

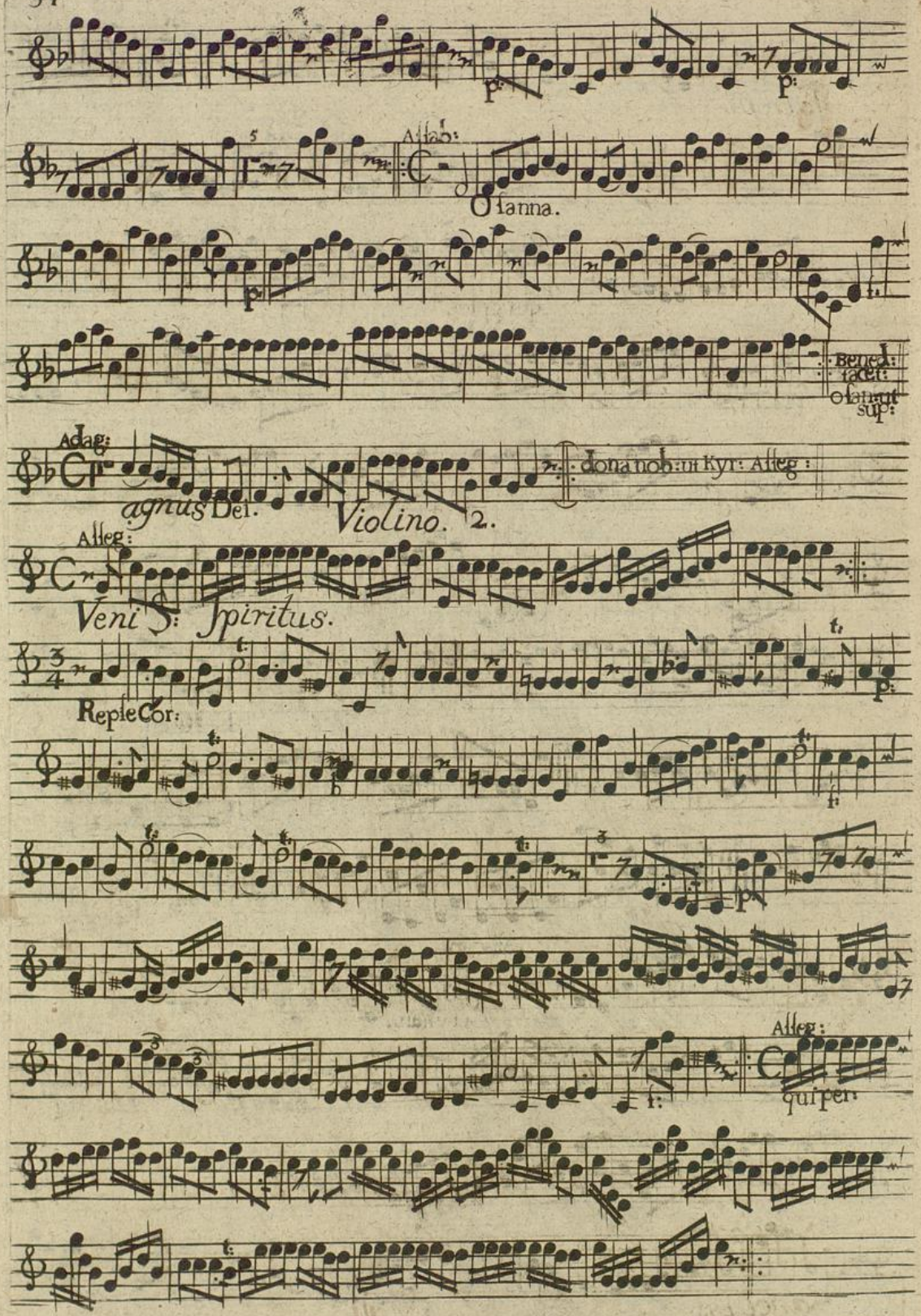

ut in Omnibus Glorificetur Deus.

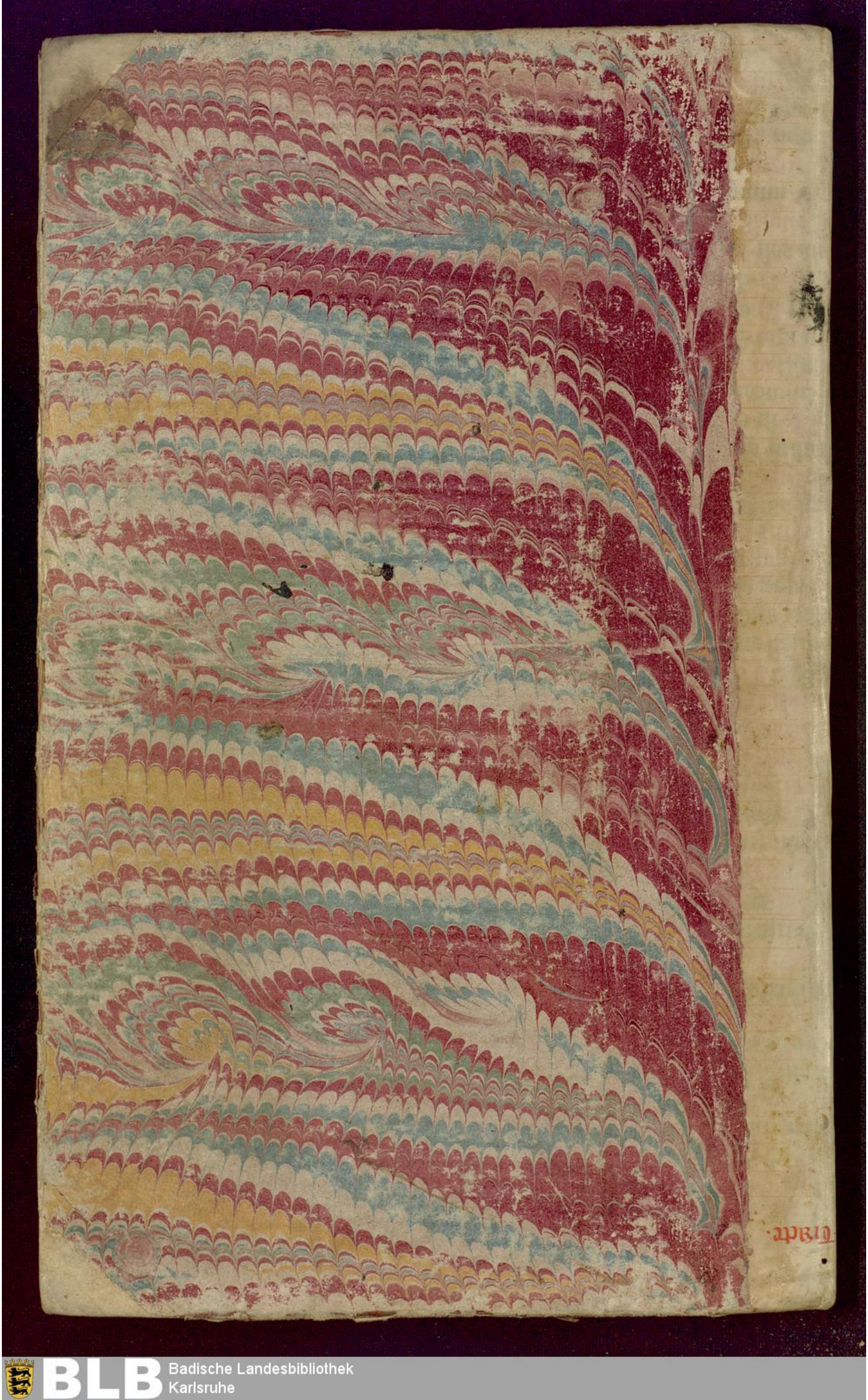

BLB Badische Landesbibliothek
Karlsruhe