

Badische Landesbibliothek Karlsruhe

Digitale Sammlung der Badischen Landesbibliothek Karlsruhe

Passer solitarius in tecto, id est: octo missae

Kraus, Lambert

Augustae Vindelicorum, 1762

Klarine I

urn:nbn:de:bsz:31-36159

VIII

Missa
K. P. Kraus

Clarino I.

7. 1762. Invok. 1694

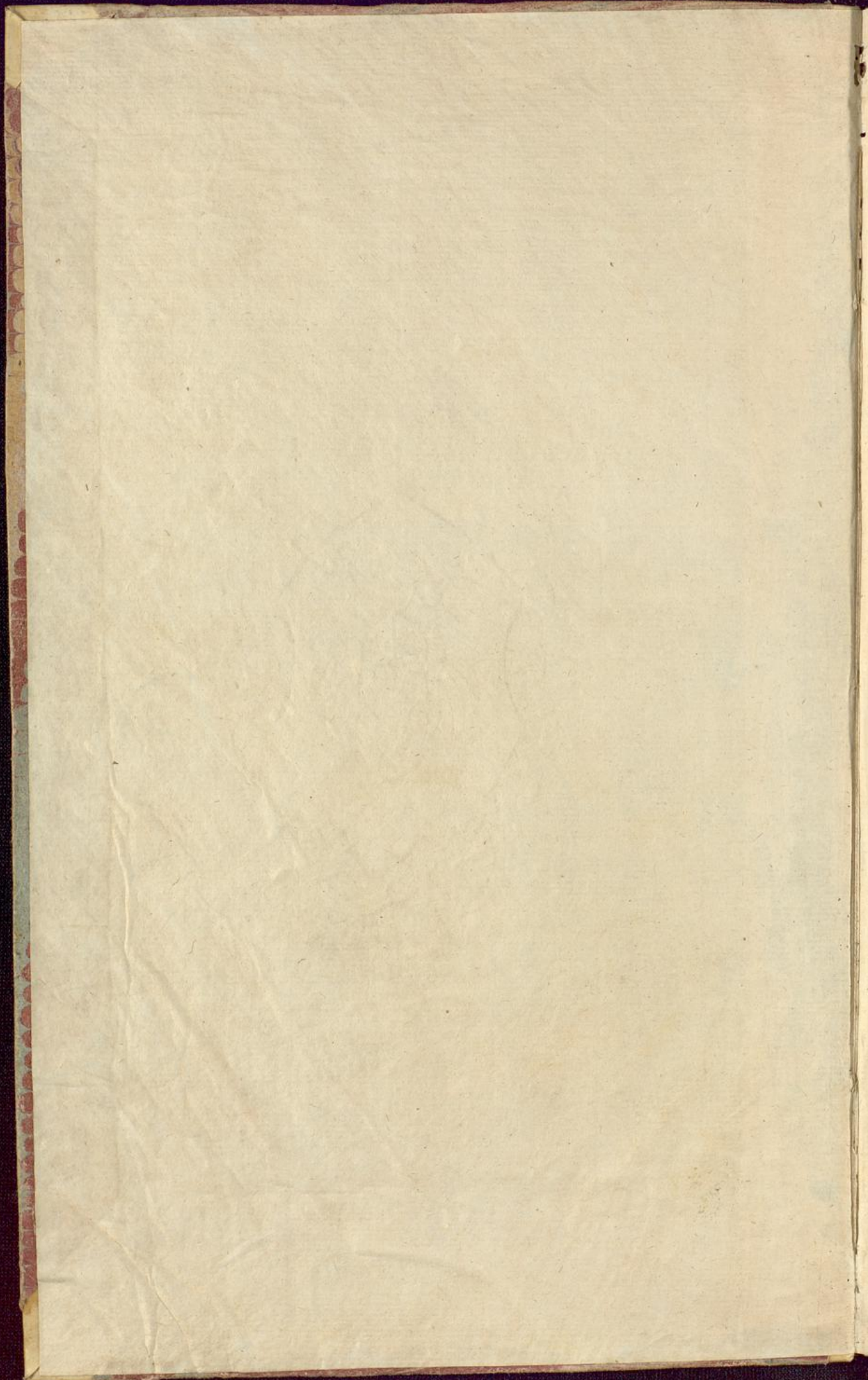

PASSER
SOLITARIUS IN TECTO.

ID EST:

OCTO MISSÆ

A

4. Vocibus ordinariis, Canto, Alto, Tenore, Basso,
2. Violinis necessariis, 2. Flauttotraversiere, 2. Clarinis
cum Tympanis, 2. Cornibus, ex diversis clavibus
ad Libitum concurrentibus, cum duplici
Basso continuo

SUIS FESTIS ET TEMPORI
ACCOMMODATÆ,

Quarum sex priores Solemnitatibus majoribus, Septima Feriis Ro-
gationum, Octava Exequiis Defunctorum serviunt.

OPERA

R. P. LAMBERTI KRAUS,
ANTIQUISSIMI MONASTERII ORD. Ss. P. BE-
NEDICTI AD S. MICHAELM ARCHANGELUM IN
METTEN PROFESSI, AC p. t. PRIORIS INDIGNI.

OPUS I.

Superiorum Permissu.

Typis Principalis Monasterii S. GALLI,
Anno M D CC LXII.

ELENCHUS MISSARUM.

- I. Missa Pastoritia ex C. *In honorem Christi Neo - Nati.* à 4. Vocibus, 2. Violinis, cum Basso continuo obligat. 2. Flauttotraversf. 2. Clarin. 2. Cornib. cum Tympano & Hutterhorn ad libit.
- II. Missa ex C. *In honorem B. V. sine Labe Concepta.* à 4. Vocibus, 2. Violinis, cum Basso continuo obligat. 2. Flauttotraversf. 2. Clarin. 2. Cornibus cum Tympano ad libitum.
- III. Missa ex D^x. *In honorem SS. P. Benedicti.* à 4. Vocibus, 2. Violinis, cum Basso continuo obligat. 2. Flauttotraversf. 2. Clarinis cum Tymp. ad libit.
- IV. Missa ex A^x. *In honorem S. Matris Scholasticae.* à 4. Vocibus, 2. Violinis, cum Basso continuo obligat. 2. Flauttotraversf. 2. Cornibus ad libit.
- V. Missa ex G. *In honorem S. Mauri Abbatis.* à 4. Vocibus, 2. Violinis, cum Basso continuo obligat. 2. Flauttotraversf. 2. Cornibus ad libitum.
- VI. Missa ex B. *In honorem S. Placidi Proto - Martyris, & Ss. Martyrum.* à 4. Vocibus, 2. Violinis, cum Basso continuo obligat. 2. Flauttotraversf. 2. Clarinis cum Tympano ad libit.
- VII. Missa ex C. *Pro Feriis Rogationum.* à 4. Vocibus, cum Organo obligat. 2. Violinis ad libit.
- VIII. Missa de Requiem ex EB. *In Solamen omnium Fidelium Defunctorum.* à 4. Vocibus, 2. Violinis, cum Basso continuo obligat. 2. Cornibus, 2. Dus Hobua, & 2. Clarin. ex B. ad libitum.

CLARINO I.

CLARINO I.

I. MISSA Pastoritia ex C.

In honorem Christi Neo-Nati.

Adagio. 4

K Yrie

Cornu ex F.

Andante. 2. 1. b w

Christe.

Clarino ex C.

Presto. 16.

Yrie, & Dona nobis.

pia.

For.

Allegro. 2.

Andante. 7. *Allegro.*

Loria.

pia.

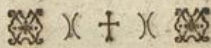

Flautotraversiere.

tr. tr. 3.

Gratias.

2. pia. tr. tr.

tr. tr. tr. 3. 3.

tr. tr. 3. 3.

tr. tr. 2.

tr. I.

For.

4. pia.

6. 3. 3.

tr. tr. 2.

For. A 2

Clarino ex C.

Vivace. 10. I.

Cum Sancto.

1. pia. For.

Allegro.

Redo.

18.

19.

20.

21.

Hüttenhorn ex G.

Adagio. 3. I.

Et incarnatus.

17.

18. 1. 13.

1. 13.

Clarino ex C.

Presto.

Et Resurrexit.

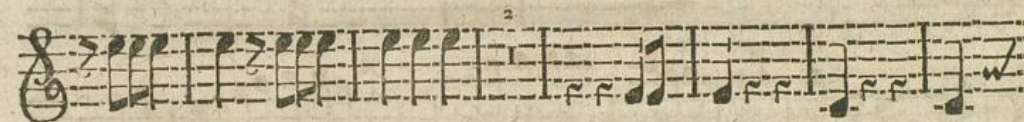

Anctus.

Vivace.

Pleni.

Flautotraversiere.

Andante.

Benedictus.

For.

tr. tr. tr. tr.

For.

For.

Clarino ex C.

Vivace. 10.

Ofanna.

pia. For.

Adagio.

Gnus Dei.

Dona nobis pacem, ut Kyrie. *Presto.*

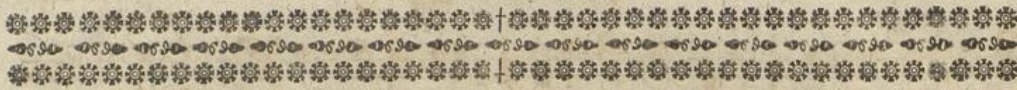
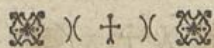

II. MISSA ex C.

In honorem B. V. sine Labe Conceptæ.

K *Adagio.* *Yrie.* *I.*

Cornu ex F.

Allegro. *Christe.* *I.*

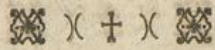

Clarino ex C.

Presto. 36.

K $\frac{2}{4}$

Yrie, & Dona nobis.

2. 34. 5.

Allegro.

G $\frac{2}{4}$

Loria.

1. 17.

Flautotraversiere.

Andante. 6. tr. tr. tr. tr. tr. tr.

X $\frac{2}{4}$

Domine.

3. pia. w w

Clarino ex C.

Adagiosissimo.

Cornu ex F.

Vivace.

Clarino ex C.

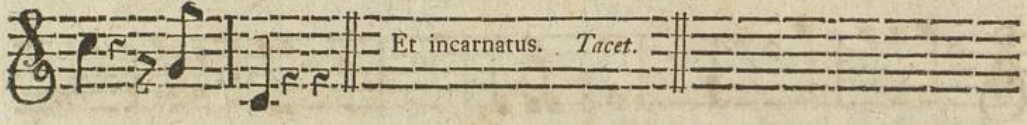
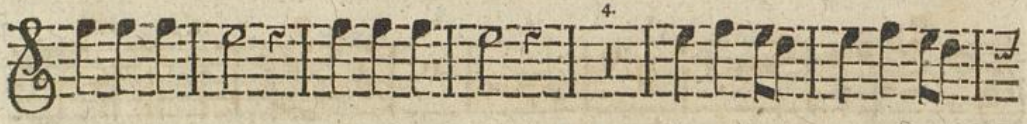

Adagiofissimo.

Allegro.

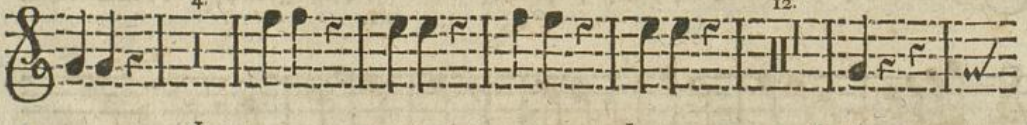

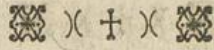

Adagio. 3. *I.*

 Anctus.

Benedictus.

pia.

pp.

Vivace. 6r.

 Ofanna.

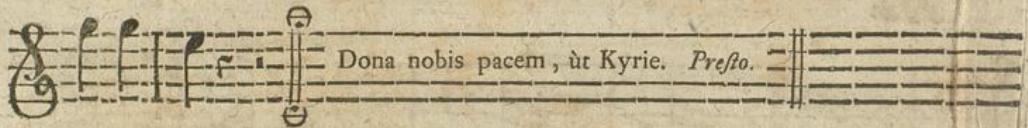

III. MISSA ex D.

In honorem Ss. Patris Benedicti.

Clarino ex D.

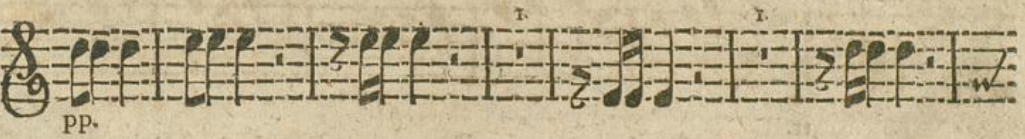
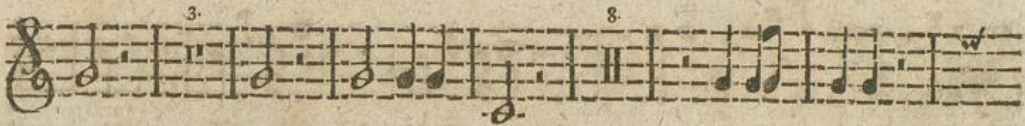
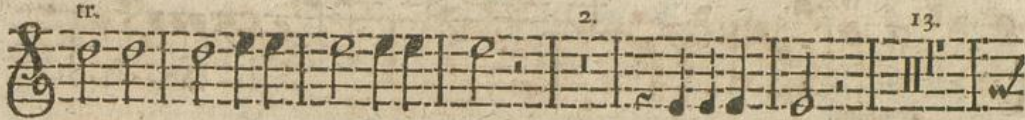

D e

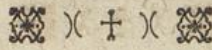

Flautotraverfiere.

Adagio. tr.

Domine.

tr.

tr.

tr.

pia.

tr.

tr.

tr.

6. tr.

For.

tr.

tr.

tr.

pia.

tr.

tr.

tr.

4. pia.

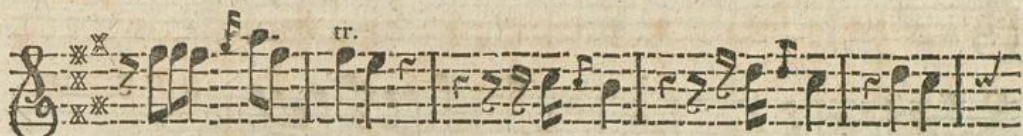

Clarino ex D.

Flautotraversiere.

For.

pia.

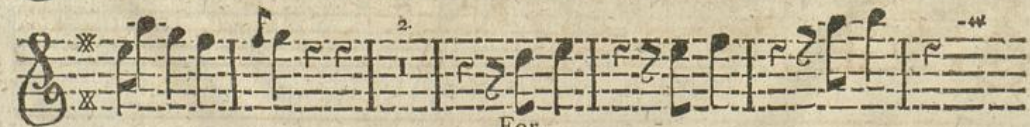

For.

pia.

For.

Clarino ex D.

Presto. 16. 4.

Cum Sancto.

Allegro.

Redo.

Flautotraversiere.

Adagio. tr. tr.

Et incarnatus.

Clarino ex D.

Adagio.

Crucifixus.

22.

Allegro.

Et Resurrexit.

Adagio.

S

Anctus.

Flautotraversiere.

Andante.

Benedictus.

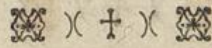

Clarino ex D.

Presto.
16. 4

Osanna.

Adagio.
3. 2. 1.

Gnus Dei. *pia.*

pia. *For.*

pia.

Dona nobis pacem, ùr Kyrie. Allabreve.

IV. MISSA ex A.

In honorem S. Matris Scholasticæ.

Cornu ex A.

Adagio.
5. 4

Yrie.

Allegro.

Yrie, & Dona nobis.

Allegro.

R. P. Kraus VIII. Missa. G Clarino I.

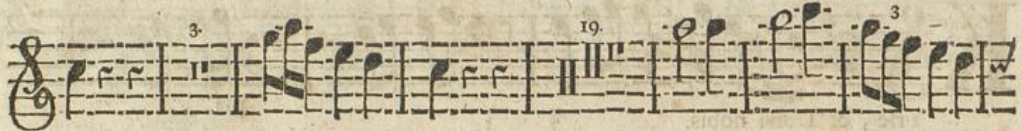

6. 1.

Flautotraversiere.

Adagio.

6
8

Et incarnatus.

3.

pia.

tr.

tr.

2.

1.

1.

2.

3.

tr.

2.

3.

13.

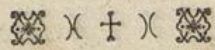

Cornu ex A.

Allegro.

Et Resurrexit.

Andante. 8.

Anctus.

Benedictus. *Tacet.*

Allegro.

Osanna.

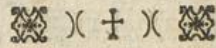

Adagio.

A *46.* *5.* *4*

Gnus Dei.

pia. *For.*

Dona nobis pacem, ut Kyrie. *Allegro.*

V. MISSA ex G.

In honorem S. Mauri.

Cornu ex G.

K *Adagio.* *3* *4* *tr.*

Kyrie.

tr. *5.* *I.*

K *Allabreve.* *17.* *3*

Kyrie, & Dona nobis.

50. *I.*

R. P. Kraus VIII. Missa.

H

Clarino I.

tr.

Vivace. I. 2.

Loria.

5. 2. tr. tr.

dia.

For. Qui tollis. Tacet.

Adagio. *Presto.* I.

Cum Sancto.

Allegro.

Redo.

2. 9.

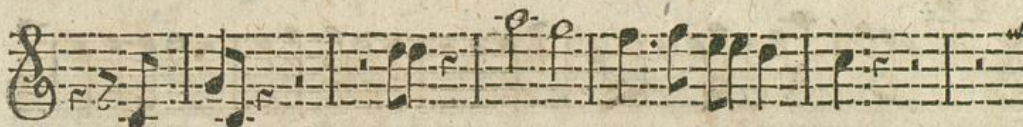

Flautotraversiere.

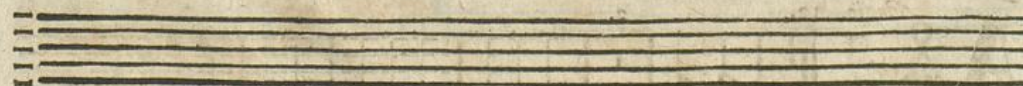

tr. tr. 3

tr. tr.

tr. tr. tr. tr. 2.

tr. b 2

2

tr. tr.

Cornu ex G.

Presto. 1.

Ofanna.

1.

Adagio. 12. 2.

A

Gnus Dci.

Dona nobis pacem, ut Kyrie. *Allabreve.*

VI. MISSA ex B.

In honorem S. Placidi & Ss. Mm.

Clarino ex B.

K *Adagio.*

Yrie.

K *Allegro.*

Yrie, & Dona nobis.

R. P. Kraus VIII. Missa.

I

Clarino I.

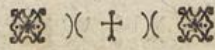

Section **G** starting with *Allegro.* and *Loria.* markings, featuring a triplet of eighth notes.

Section **Laudamus.** starting with *Adagiofissimo.* marking, measure number 48, and a 3/4 time signature.

Staff of music.

Staff of music with first and second endings marked *1.* and *2.*

Section **Cum Sancto.** starting with *Vivace.* marking, measure number 2, and a 2/4 time signature.

Andante.

Redo.

Flautotraversiere.

Et incarnatus.

Clarino ex B.

Andante.

3.

Anctus. pia. For.

Andante.

tr. tr.

Pleni. pia. For.

tr. tr.

7.

tr. tr.

tr. tr.

12.

tr. tr.

Vivace.

2.

2.

Ofanna.

Adagio. pia.

A *Gnus Dei.*

4.

Dona nobis pacem, ut Kyrie. Allegro.

VII. MISSA Pro Feriis Rogationum. *Tacet.*

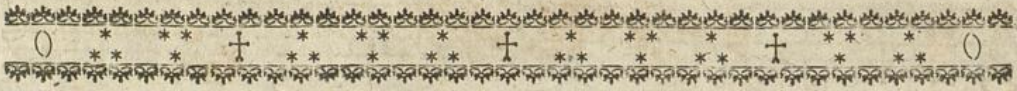

VIII. MISSA ex EB.

In Solamen Omnium Fidelium Defunctorum.

Cornu ex EB.

R *Equiem.*

3. *2.*

1. *2.* *2.*

1. *Te Decet. Tacet. Requiem Da Capo.*

K *Yrie.*

Andante.

4.

10. *2.*

9. *pia.*

Dus hobua ex EB.

Recit. 7. *Adagio*

Offertorium.

Clarino ex B.

Cornu ex EB.

Ancus.

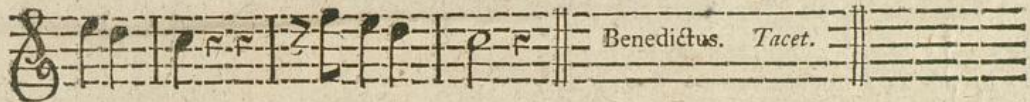

Gnus Dei.

R. P. Kraus VIII. Missa.

L

Clarino I.

Recit. 5. 3.

Lux aeterna. Requiem.

U. I. O. G. D.

