

Badische Landesbibliothek Karlsruhe

Digitale Sammlung der Badischen Landesbibliothek Karlsruhe

Passer solitarius in tecto, id est: octo missae

Kraus, Lambert

Augustae Vindelicorum, 1762

III. Missa ex D. in honorem Ss. Patris Benedicti

urn:nbn:de:bsz:31-36159

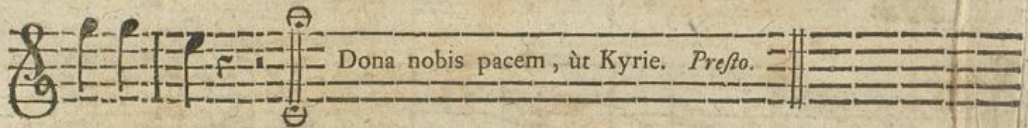

III. MISSA ex D.

In honorem Ss. Patris Benedicti.

Clarino ex D.

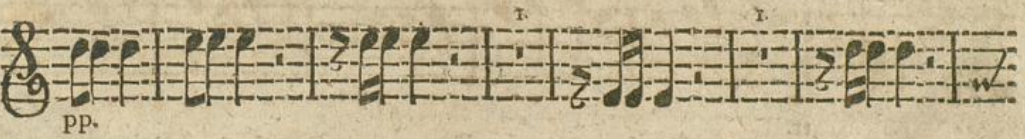
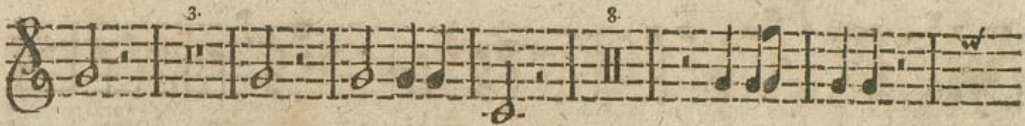
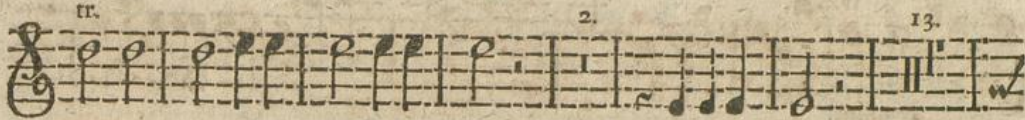

D e

Flautotraverfiere.

Adagio. tr.

Domine.

tr.

tr.

tr.

pia.

tr.

tr.

tr.

tr.

6.

For.

tr.

tr.

tr.

tr.

pia.

tr.

tr.

tr.

4.

pia.

tr.

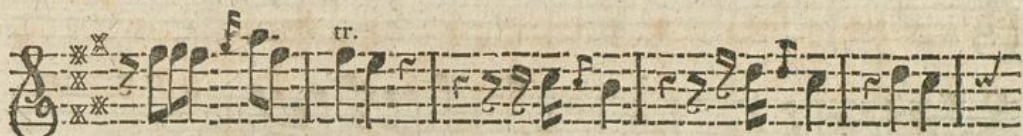

Clarino ex D.

Flautotraversiere.

For.

pia.

For.

Clarino ex D.

Presto. 16. 4.

Cum Sancto.

Allegro.

Redo.

Flautotraversiere.

Adagio. tr. tr.

Et incarnatus.

Clarino ex D.

Adagio.

Crucifixus.

22.

Allegro.

Et Resurrexit.

Adagio.

S

Anctus.

Flautotraversiere.

Andante.

Benedictus.

F 2

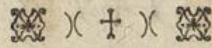

Clarino ex D.

Presto.
16. 4

Osanna.

Adagio.
3. 2. 1.

Gnus Dei. pia.

pia. For.

pia.

7. Dona nobis pacem, ut Kyrie. *Allabreve.*

IV. MISSA ex A.

In honorem S. Matris Scholasticæ.

Cornu ex A.

Adagio.
5. -w

Kyrie.