Badische Landesbibliothek Karlsruhe

Digitale Sammlung der Badischen Landesbibliothek Karlsruhe

Ballade pour le piano

Kolb, Julius von

Leipzig [u.a.], 1856

urn:nbn:de:bsz:31-10238

Visual Library

BLB Badische Landesbibliothek
Karlsruhe

Badische Landesbibliothek
Karlsruhe

Badische Landesbibliothek
Karlsruhe

Badische Landesbibliothek
Karlsruhe

Léontine

Ballade

PAR

J. de KOLB.

OP. 18.

LEIPZIG, C. F. PETERS.

3950.

BLB Badische Landesbibliothek Karlsruhe

Badische Landesbibliothek
Karlsruhe

Mus. Ded. 85

BALLADE

POUR LE

Piano

composée et dédiée

à Son Altesse Monseigneur

LE PRINCE

Maximilien de Fürstenberg

PAR

JULES DE KOLB.

Op. 18. Pr. 20 Ngr.

Propriété de l'Editeur.
Enregistré aux Archives de l'Union.

LEIPZIG, AU BUREAU DE MUSIQUE DE C. F. PETERS.

Entd Stat. Hall.

Londres, J. J. Ewer & Co — G. Scheurmann.
St Petersbourg, M. Bernard.

3950.

BLB Badische Landesbibliothek Karlsruhe

Badische Landesbibliothek
Karlsruhe

BALLADE.

J. de Kolb, Op. 18.

Moderato.

PIANO.

p Ped. *p* Ped.

mf *cresc.* Ped. sin.

sin. *p* Ped. Ped.

mf

f sin.

Badische Landesbibliothek
Karlsruhe

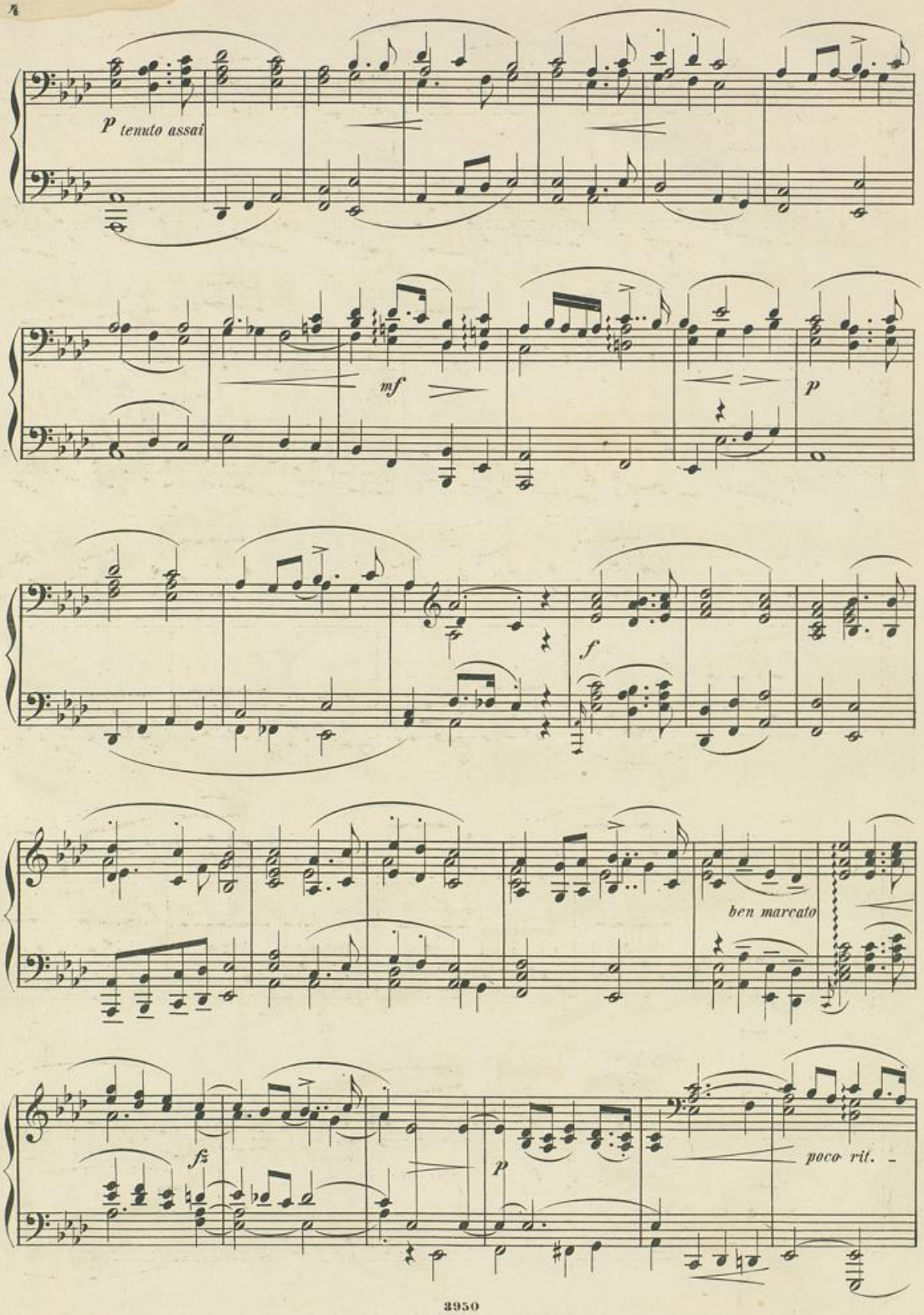

Badische Landesbibliothek
Karlsruhe

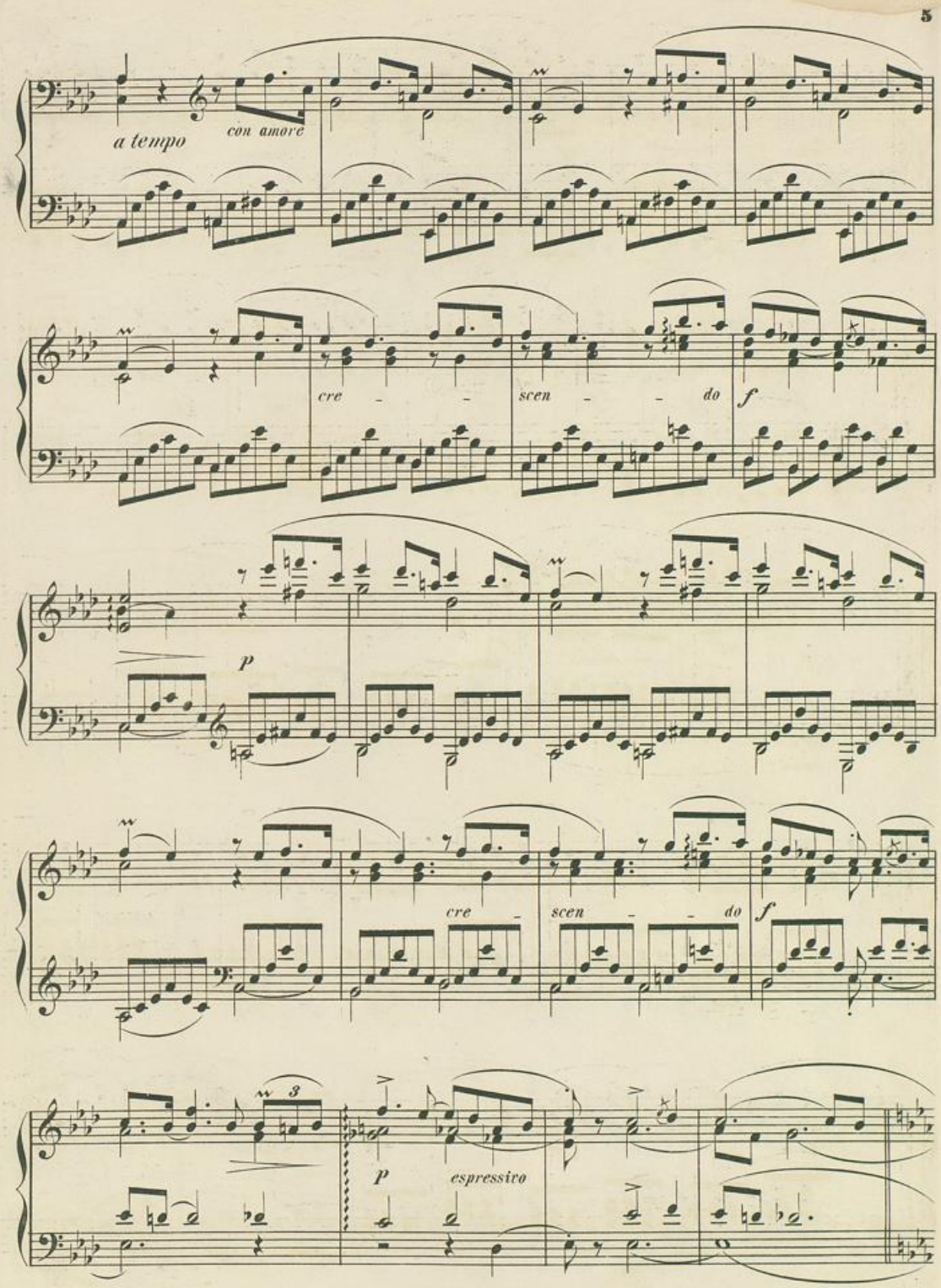

Badische Landesbibliothek
Karlsruhe

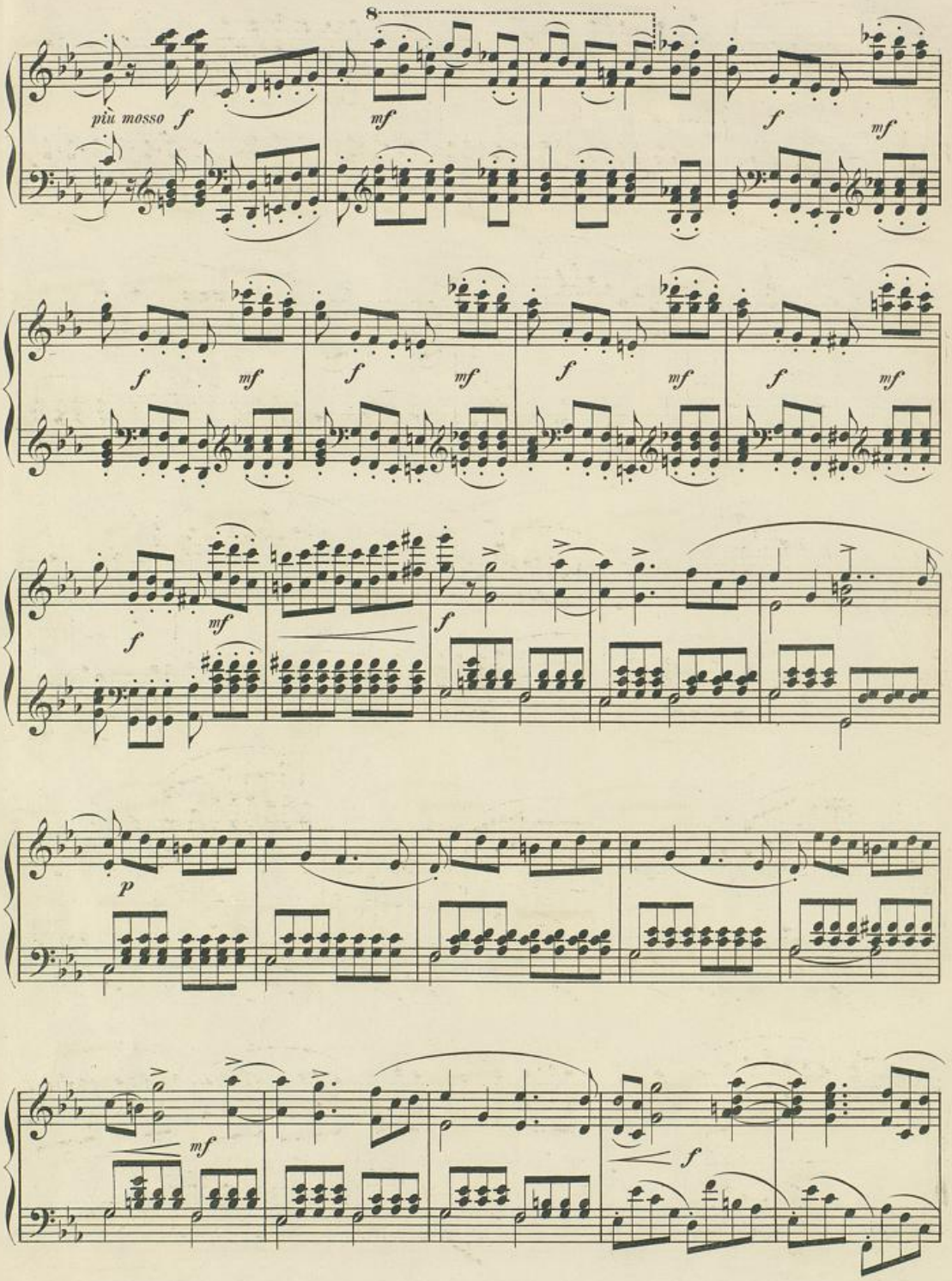

Badische Landesbibliothek
Karlsruhe

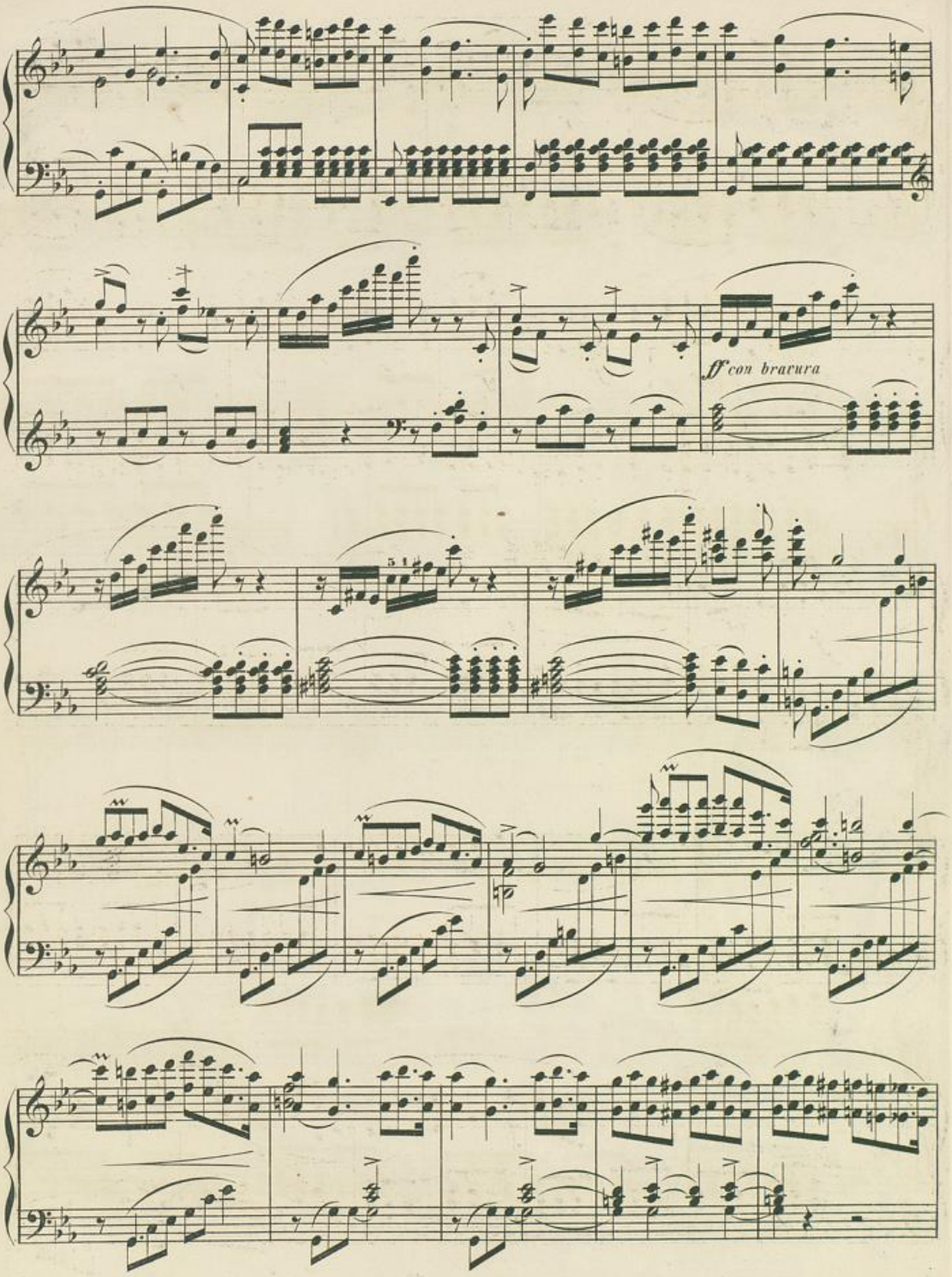

Badische Landesbibliothek
Karlsruhe

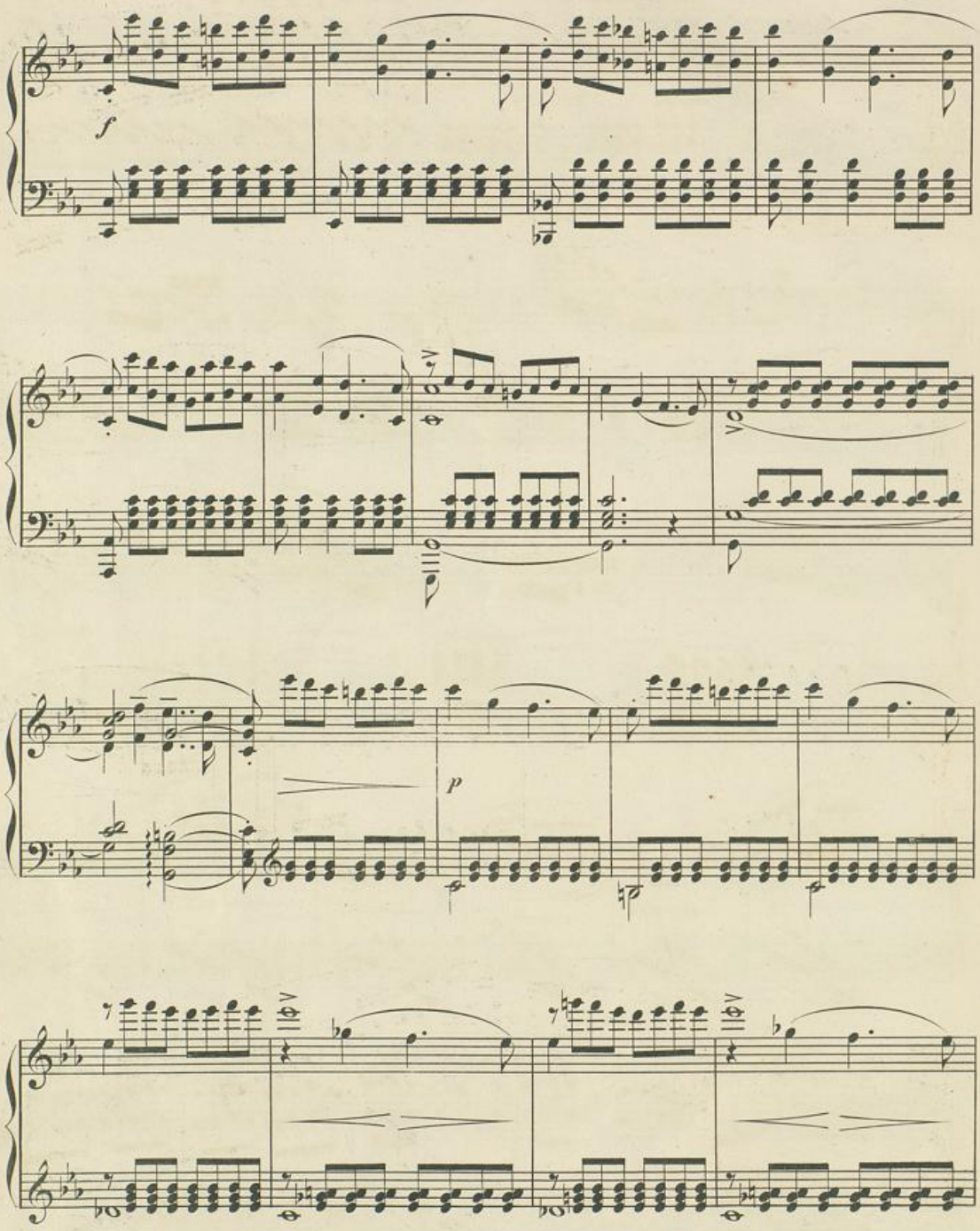

Badische Landesbibliothek
Karlsruhe

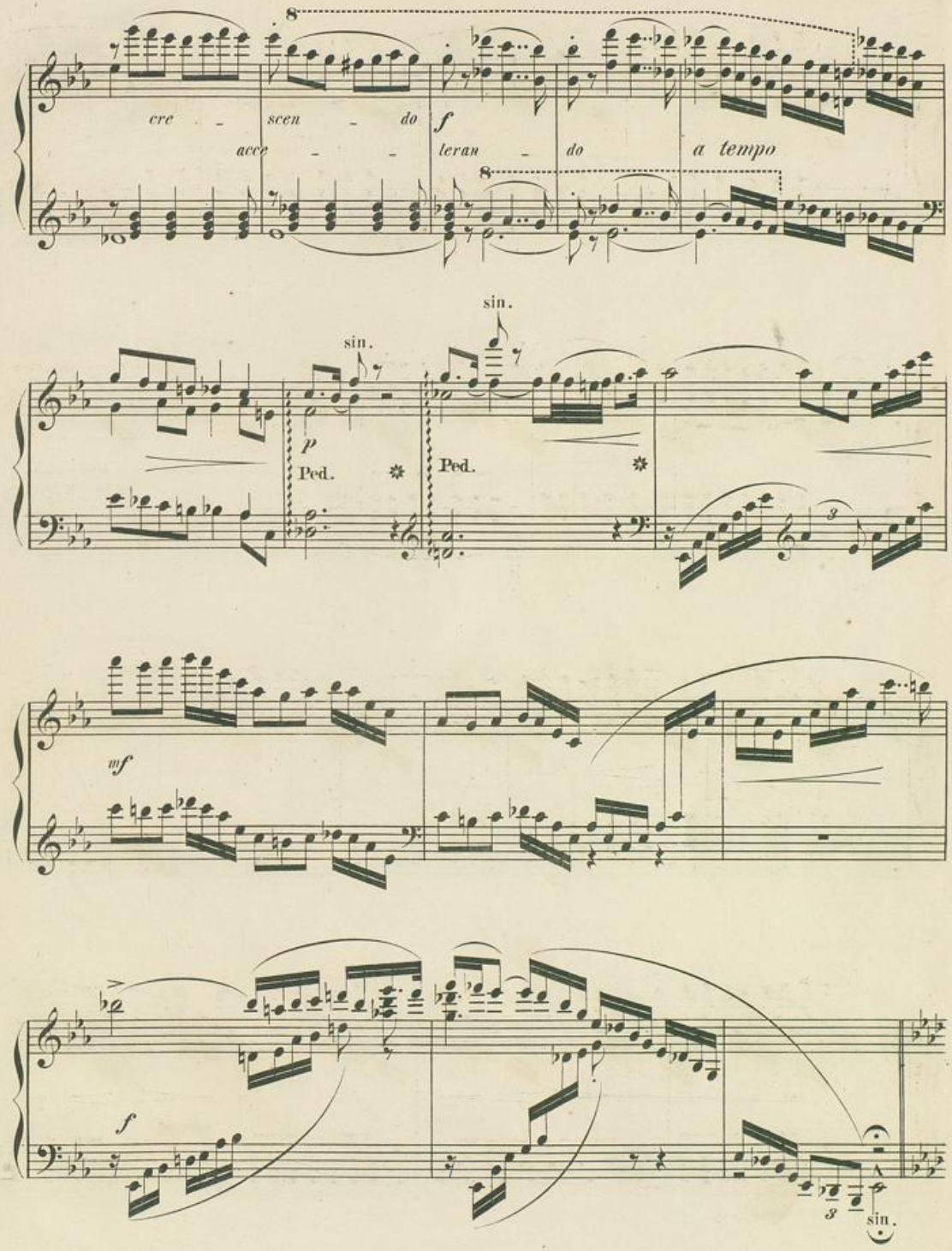

Badische Landesbibliothek
Karlsruhe

Tempo I.º

p il tema tenuto assai

mf

Badische Landesbibliothek
Karlsruhe

8

p

mf

fz

dimi - - nu - en - - do -

p

Badische Landesbibliothek
Karlsruhe

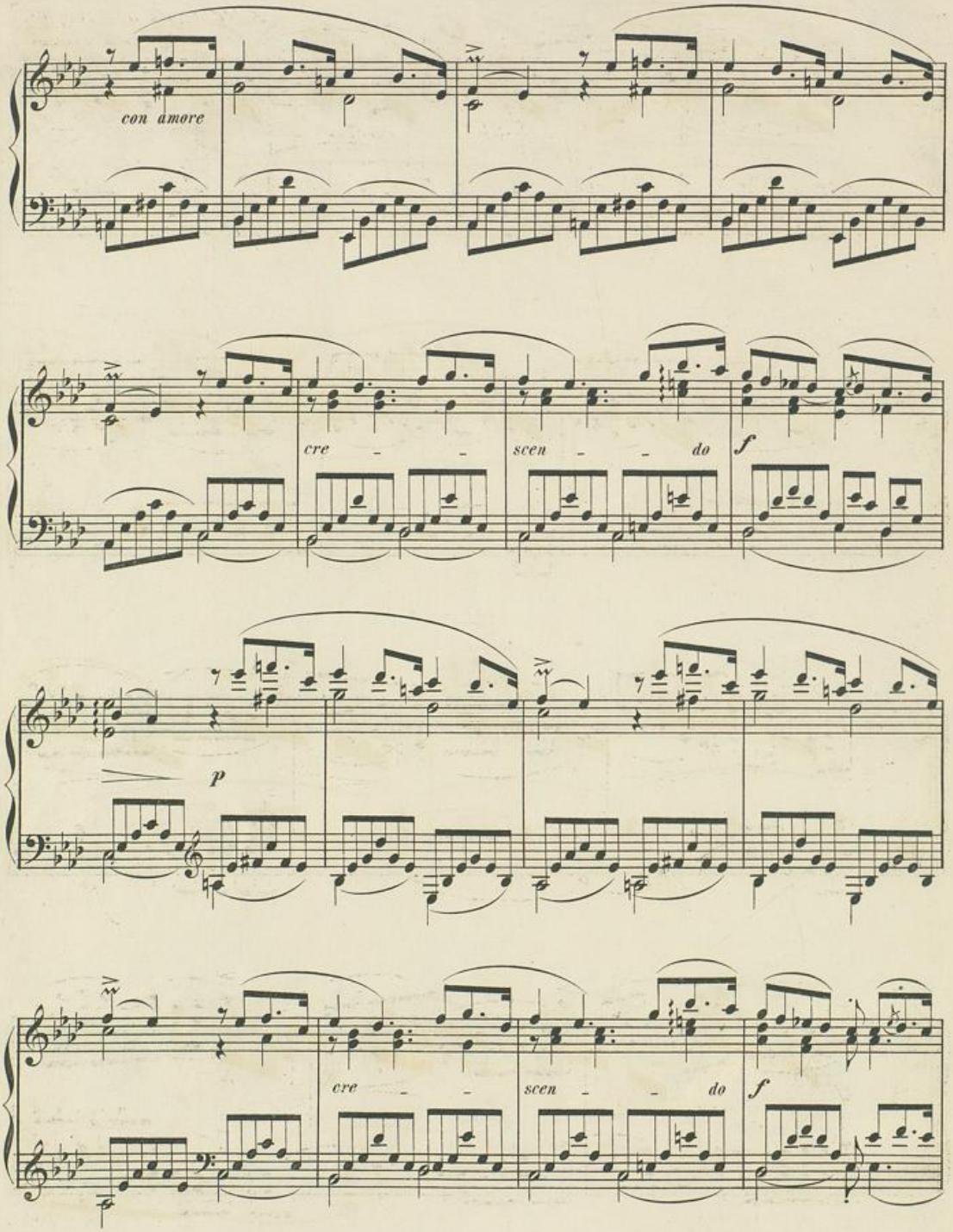

Badische Landesbibliothek
Karlsruhe

Allegro, ma non troppo.

p *espressivo* *riten.* - - *pp*

mf *p*

Badische Landesbibliothek
Karlsruhe

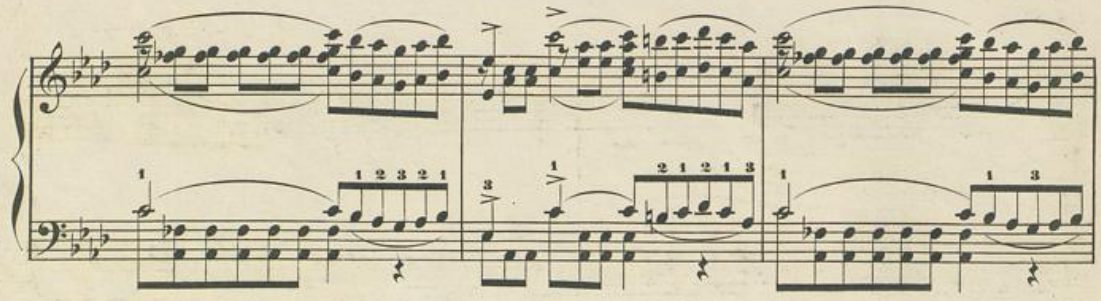

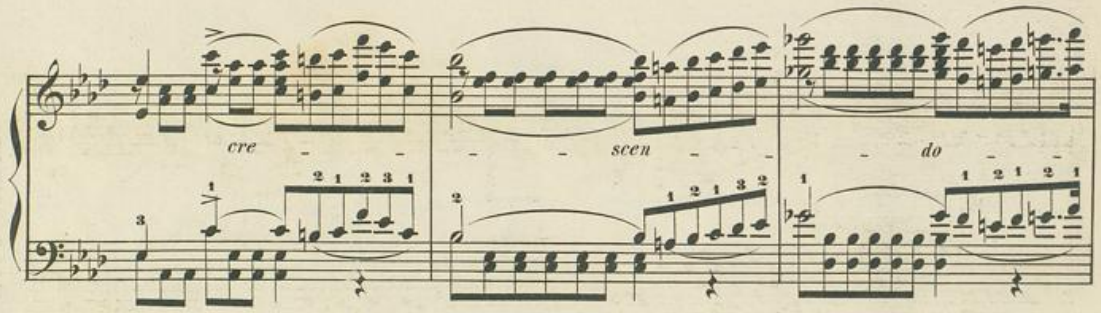

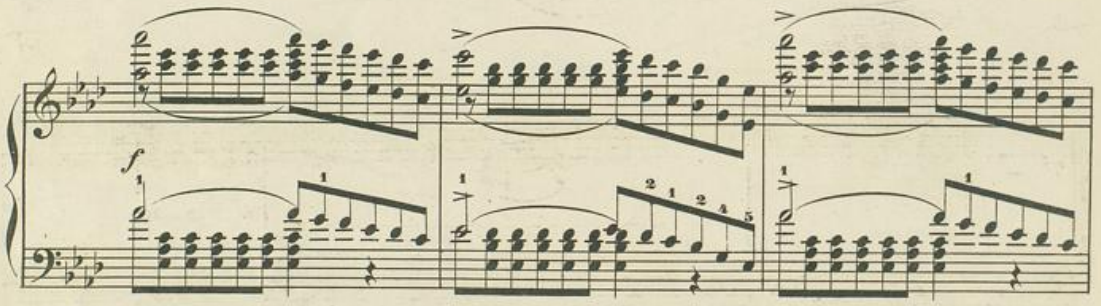

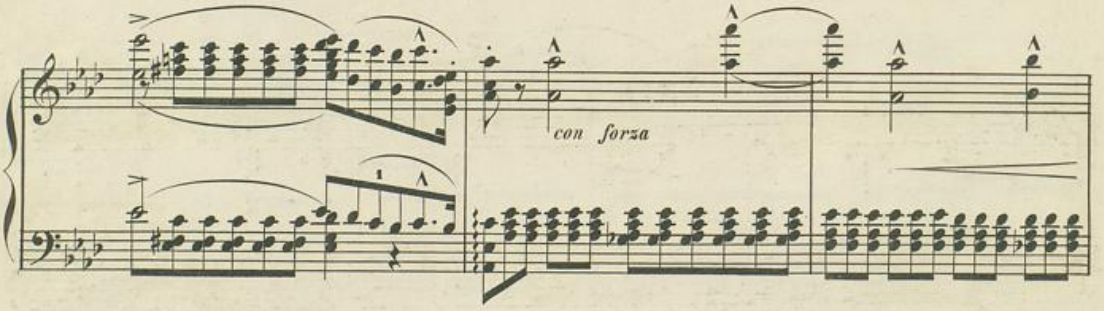

Badische Landesbibliothek
Karlsruhe

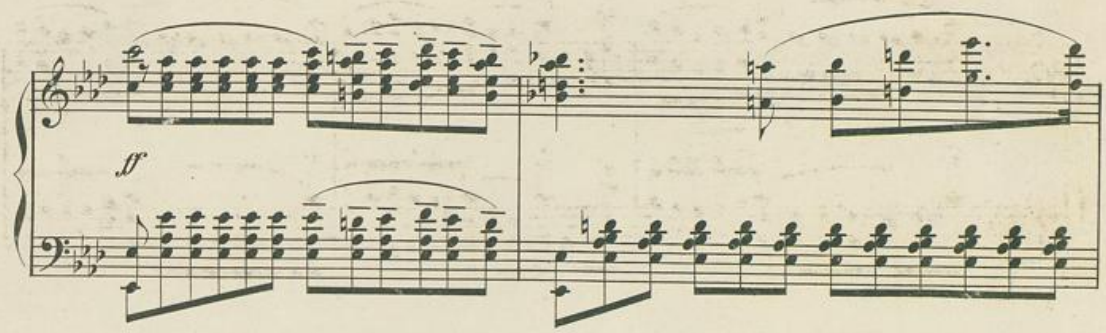

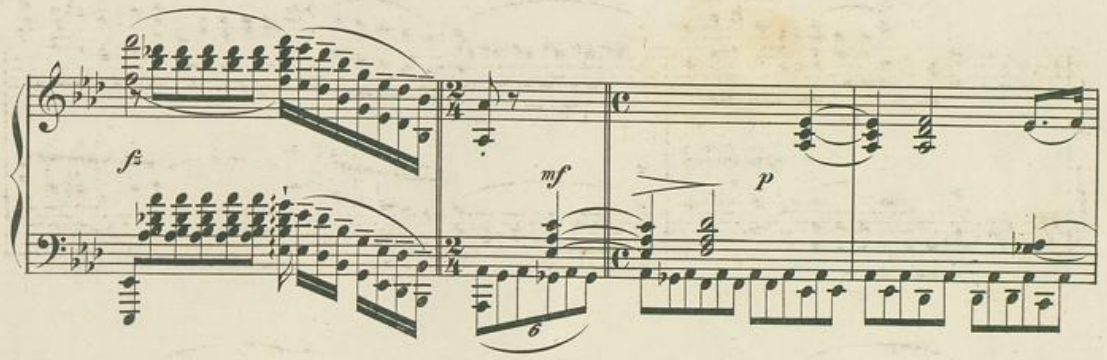

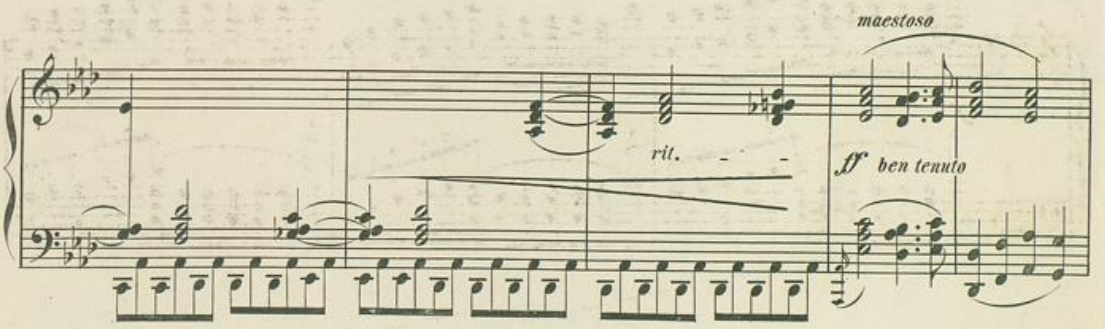

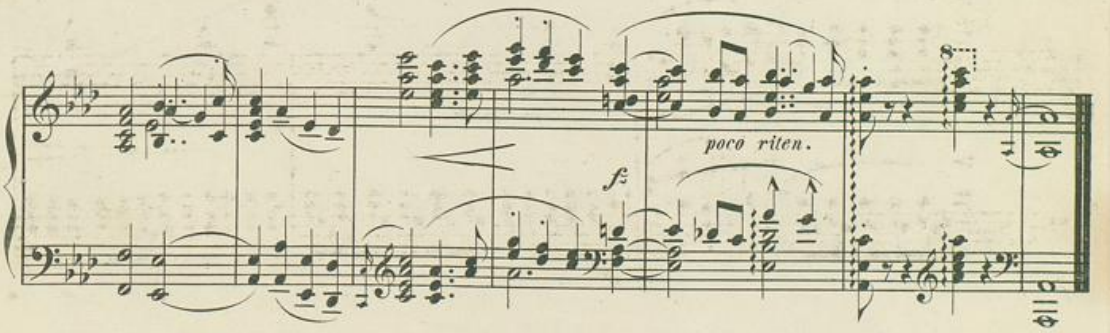

Fine.

Badische Landesbibliothek
Karlsruhe

Badische Landesbibliothek
Karlsruhe

Badische Landesbibliothek
Karlsruhe

Badische Landesbibliothek
Karlsruhe

Badische Landesbibliothek
Karlsruhe

Badische Landesbibliothek
Karlsruhe

Badische Landesbibliothek
Karlsruhe

Badische Landesbibliothek
Karlsruhe