Badische Landesbibliothek Karlsruhe

Digitale Sammlung der Badischen Landesbibliothek Karlsruhe

Oves octo harmonicae in ovile fraternum receptae sei VIII. Synphoniae

Rösler, Gregor

Augustae Vindelicorum, 1748

Orgel

urn:nbn:de:bsz:31-38556

Visual Library

SYNPHONIÆ
RÖSLER: ETKOBRICH
ARIÆ: F: I: MEYER
ORGANO

4 Bde
Druck 1677

BLB Badische Landesbibliothek Karlsruhe

OVES
OCTO
HARMONICÆ
IN
OVILE FRATERNUM
RECEPTÆ
SEU
VIII. SYNPHONIÆ
à
II. Violinis, Alto-Viola
ac
ORGANO.
Stylo moderno ac facili elaboratæ
à
F.P. GREGORIO RÖSLER,
Ord. Erem. S.P. Augustini, p.t. Ratisbonæ
de convent.

OPUS II.

ORGANO.

Cum Permissu Superiorum.

AUGUSTÆ VINDELICORUM,
Typis & Sumptibus Joannis Jacobi Lotteri Hæredum, 1748.

Badische Landesbibliothek
Karlsruhe

PLURIMUM REVERENDO
NOBILI
AC
CLARISSIMO DOMINO
JOANNI MICHAELI
RÖSLER,
SS. THEOLOG. AC SS. CANONUM
LICENTIATO,
NEC NON
PAROCHO IN BERNGAU
ZELOSISSIMO

DOMINO GERMANO
SUO
COLENDISSIMO AMANDISSIMO.

Badische Landesbibliothek
Karlsruhe

PLURIMUM REVERENDE
AC
AMANDISSIME DOMINE
GERMANE.

NOn miraberis inopinatum, quem Synphoniis meis præposui Titulum, si Poëtarum more partem pro toto sumpseris. Oves Harmonicas appellavi Synphonias, quia fidibûs exprimendas cernis, & fides non aliundè, quàm ab Ovibus originem ducunt: igitur illas haud immeritò Oves ajo, quæ ovium ope intentam exercent Harmoniam.

En! totum, quod volo. Oves si sunt, Pascua quærunt, & ubi invenient, nisi apud Te, Germane dilectissime, qui Pastor es Doctrinâ, & Vigilantiâ præstantissimus: in Te enim velut in speculo Boni Pastoris Effigiem veneror, de se dicentis: *Ego sum Pastor bonus, ... & cognosco meas, & cognoscunt me meæ.* Cognoscis Tuas per indefessas confessionum Auscultationes; cognoscunt Te Tuæ in suavissimo Doctrinæ Tuæ Pabulo, quo eas pascis tam in Cathedra, quàm Catechesi frequentissimâ: Cognoscunt Te Tuæ in tanto erga ipsas amore, qui vel propriæ vitæ periculô errantes ad viam veritatis reducere, & ab infernalium luporum faucibus eripere non abhorres. Pauca dixi, plura supereſſent, ni Cicero pro domo loqueretur. Quare ad Te mitto, Germane amandissime! *Oves Harmonicas*, meam interponens intercessionem, ut Fraternum in Ovile eas benignè recipere non dedigneris. Fuerunt quidem aliquando non Tuæ, cognosces tamen, qui Ipsus Fidibûs Ludis egregiè: Cognoscent & Te bonæ Harmoniæ Amatorem prorsùs insignem: ergo *illas* Te *opportet adducere*, ut *fiat Unum* fraternæ Amicitiæ Ovile, & *unus* ejusdem *Pastor*.

Plurimum Reverendi,
ac Amandissimi Domini
Germani

Frater ex asse fidelis,
F. P. Gregorius Rösler,
Ord. Erem. S. P. Augustini p. t.
de Conv. Ratisbon.

Badische Landesbibliothek
Karlsruhe

ORGANO.

Synphonia I.

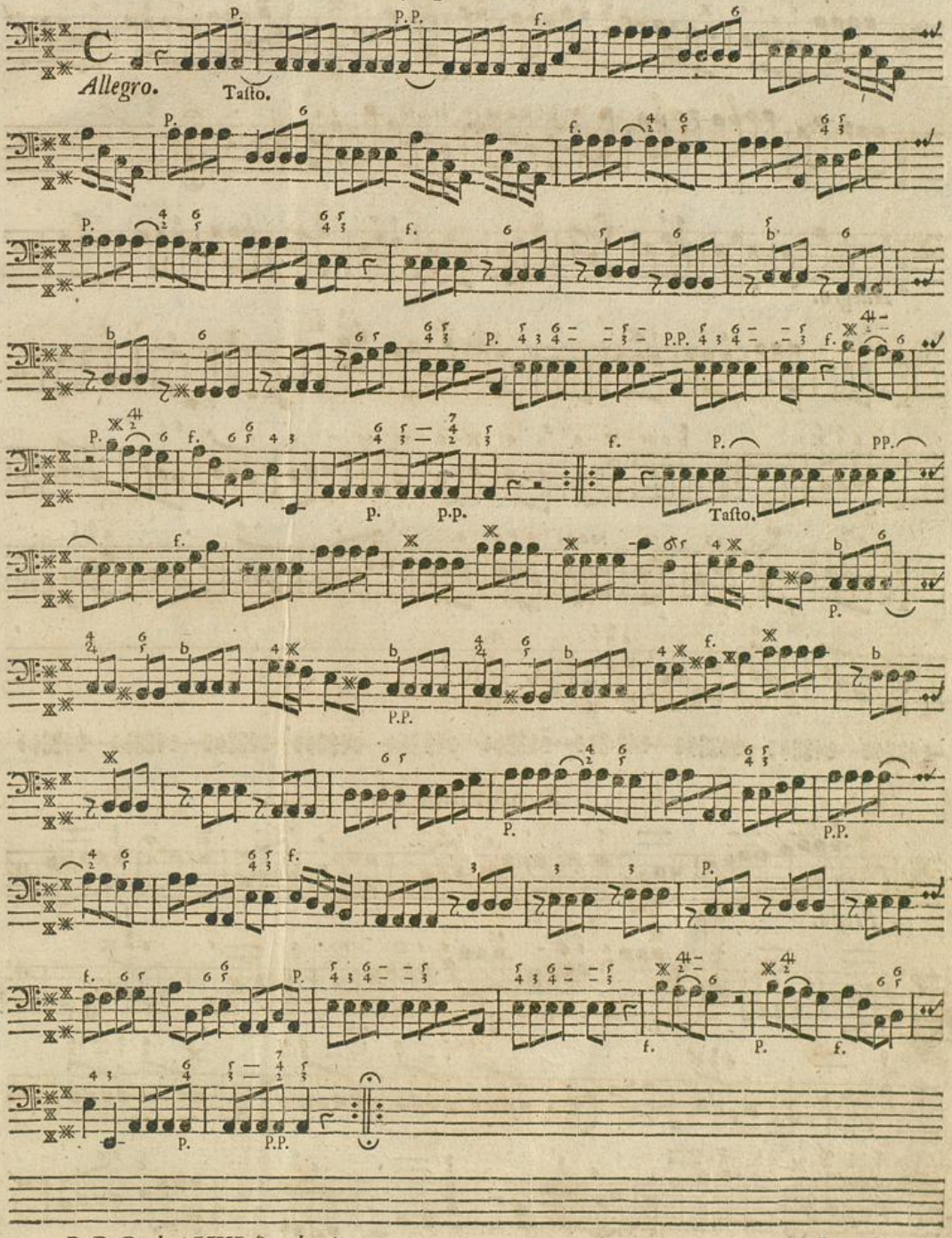

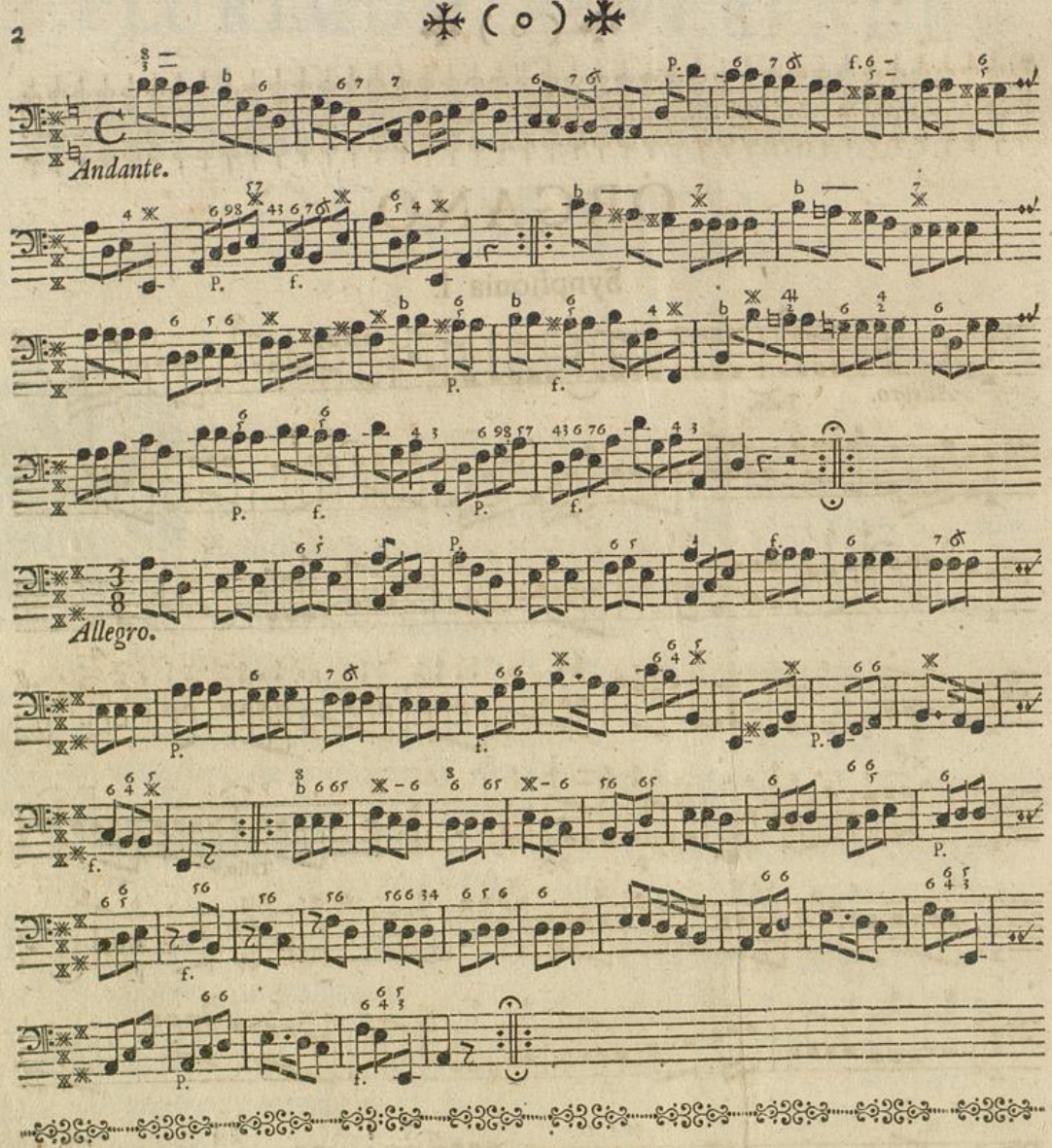

Synphonia II.

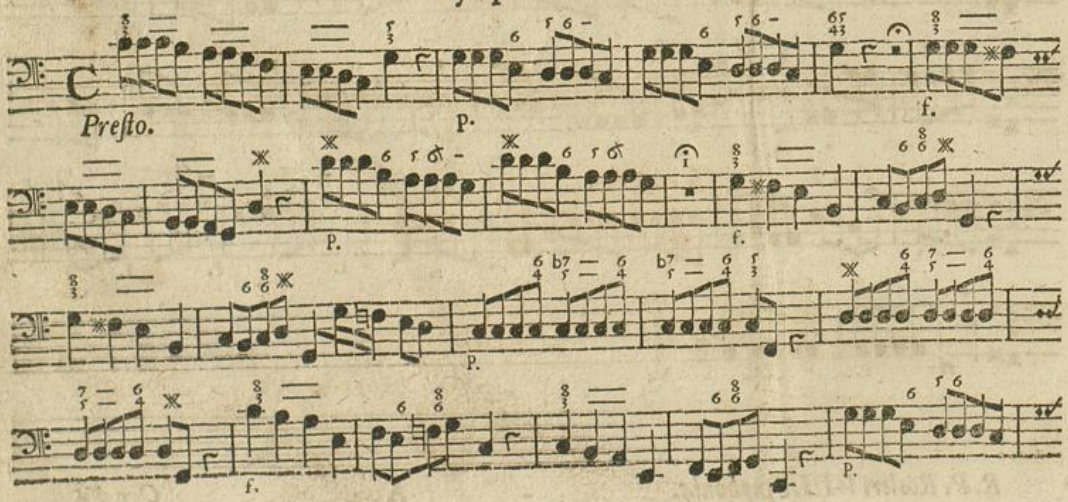

Badische Landesbibliothek
Karlsruhe

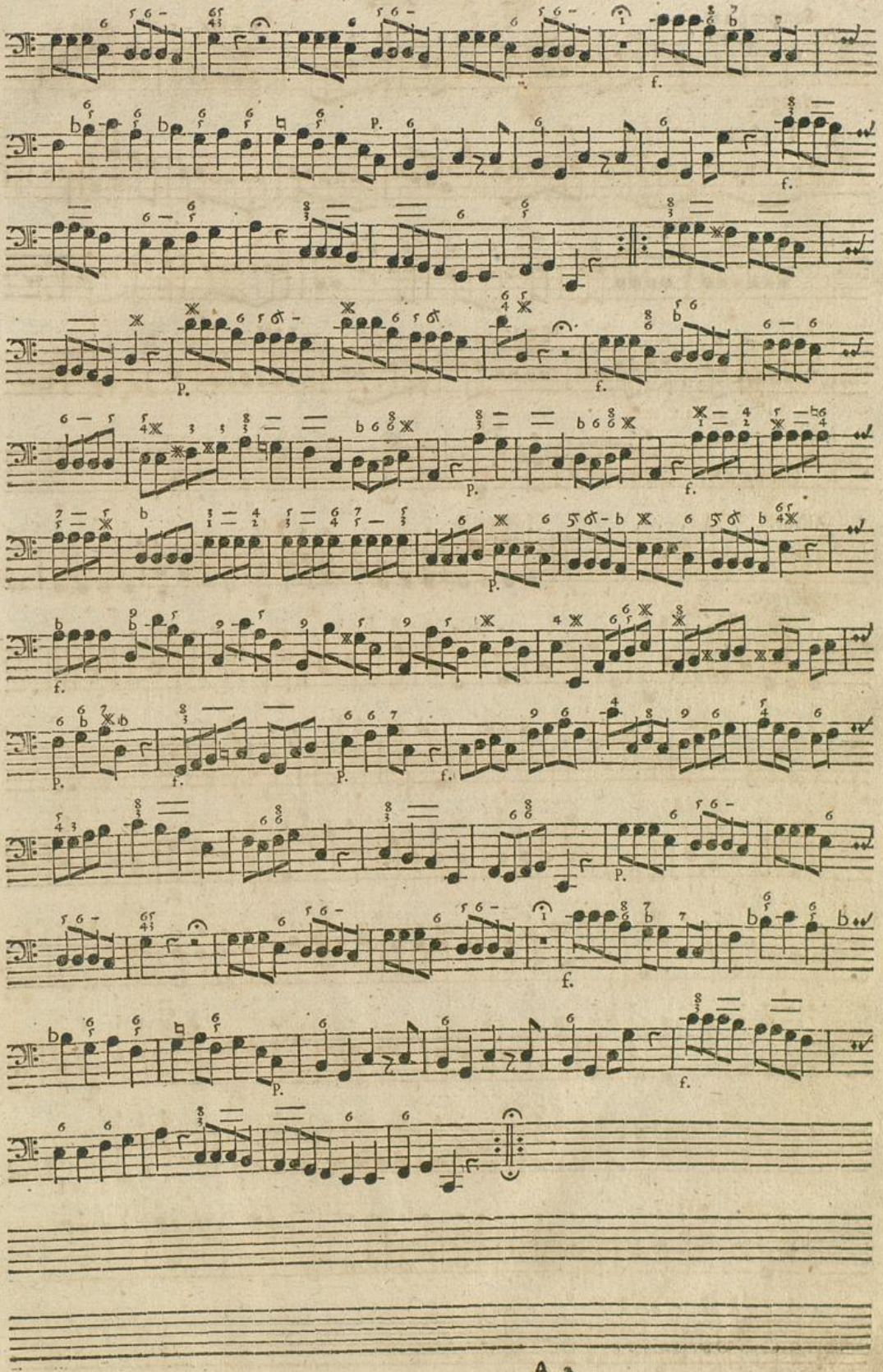

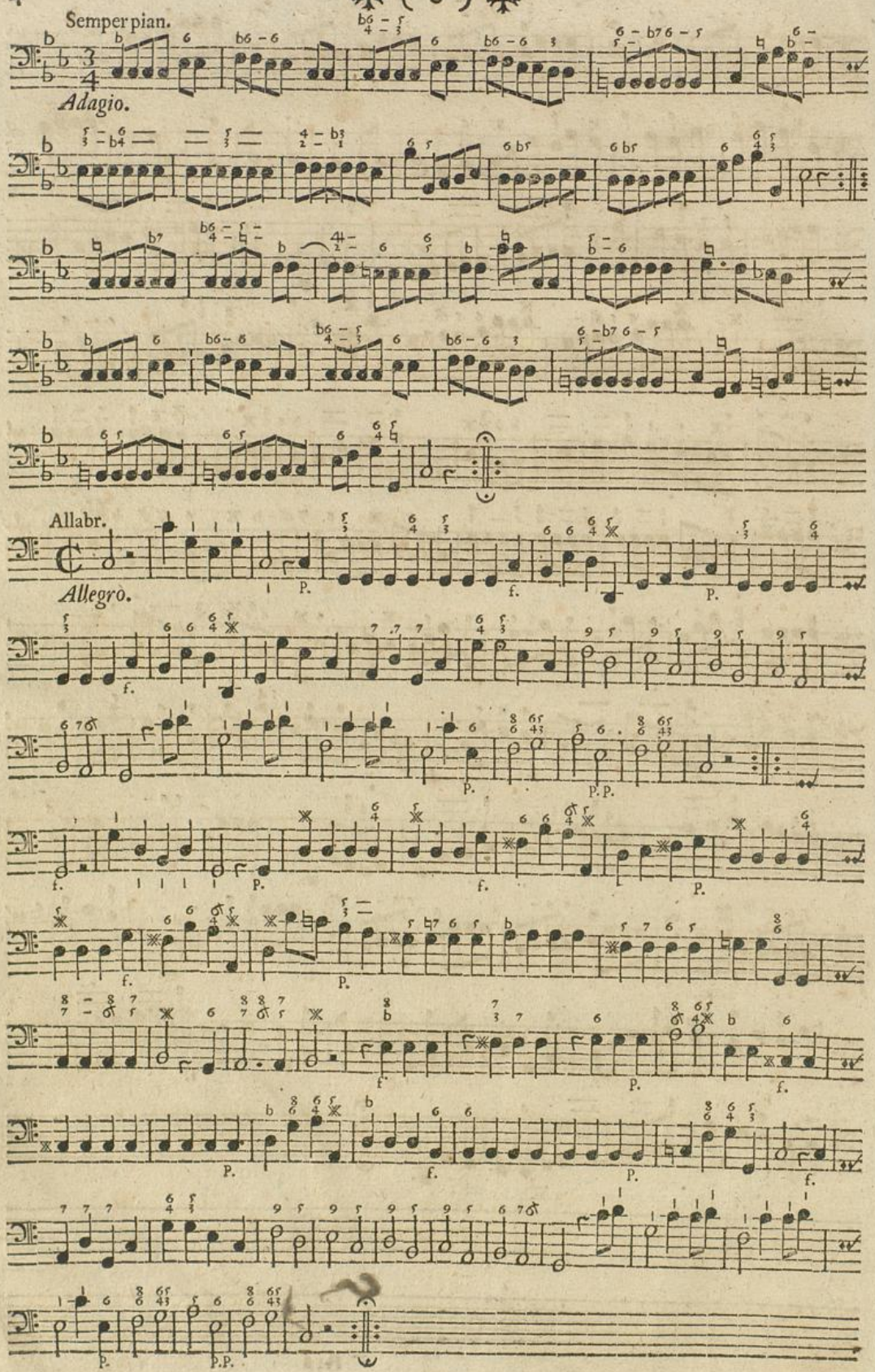

Badische Landesbibliothek
Karlsruhe

Synphonia III.

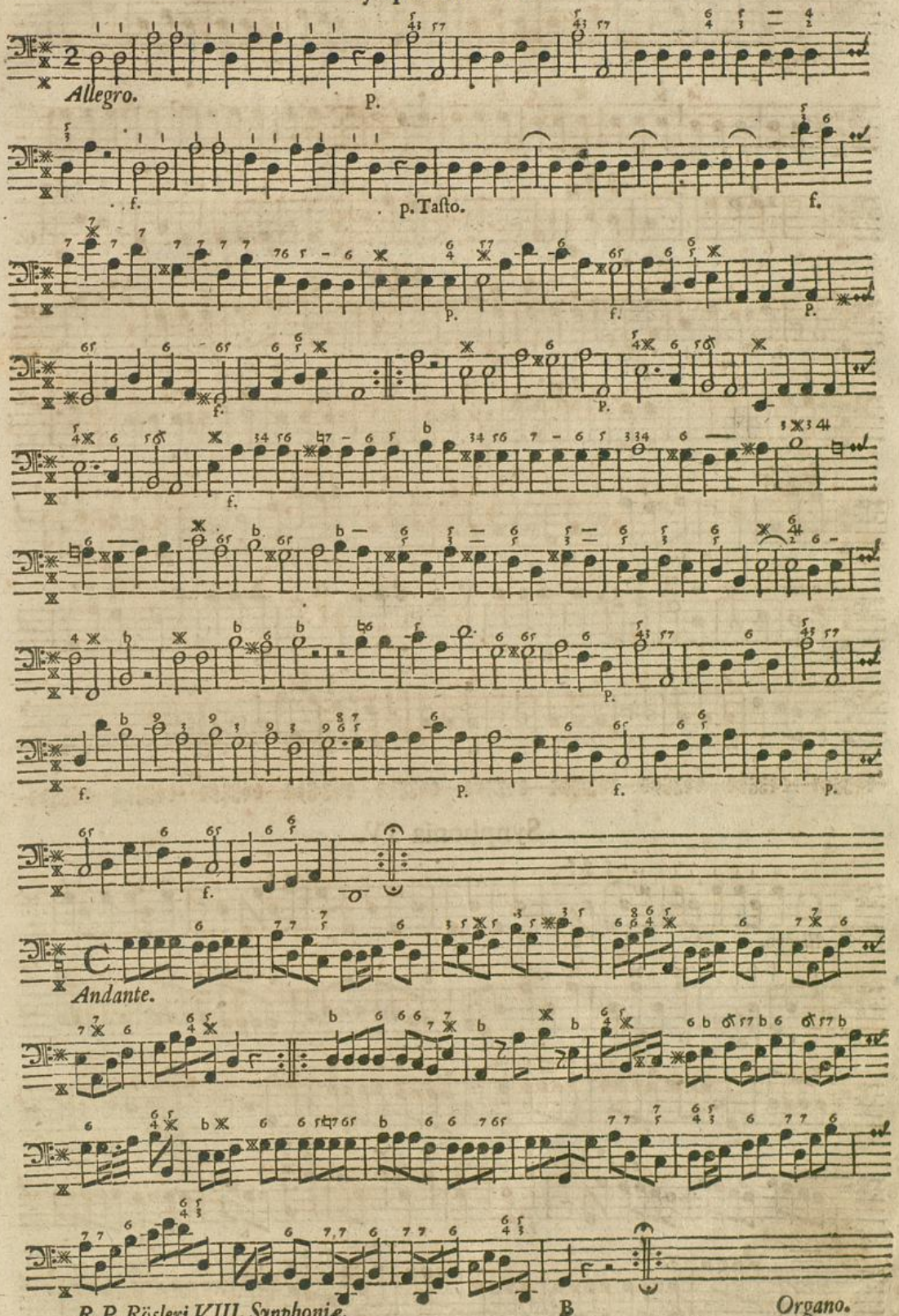

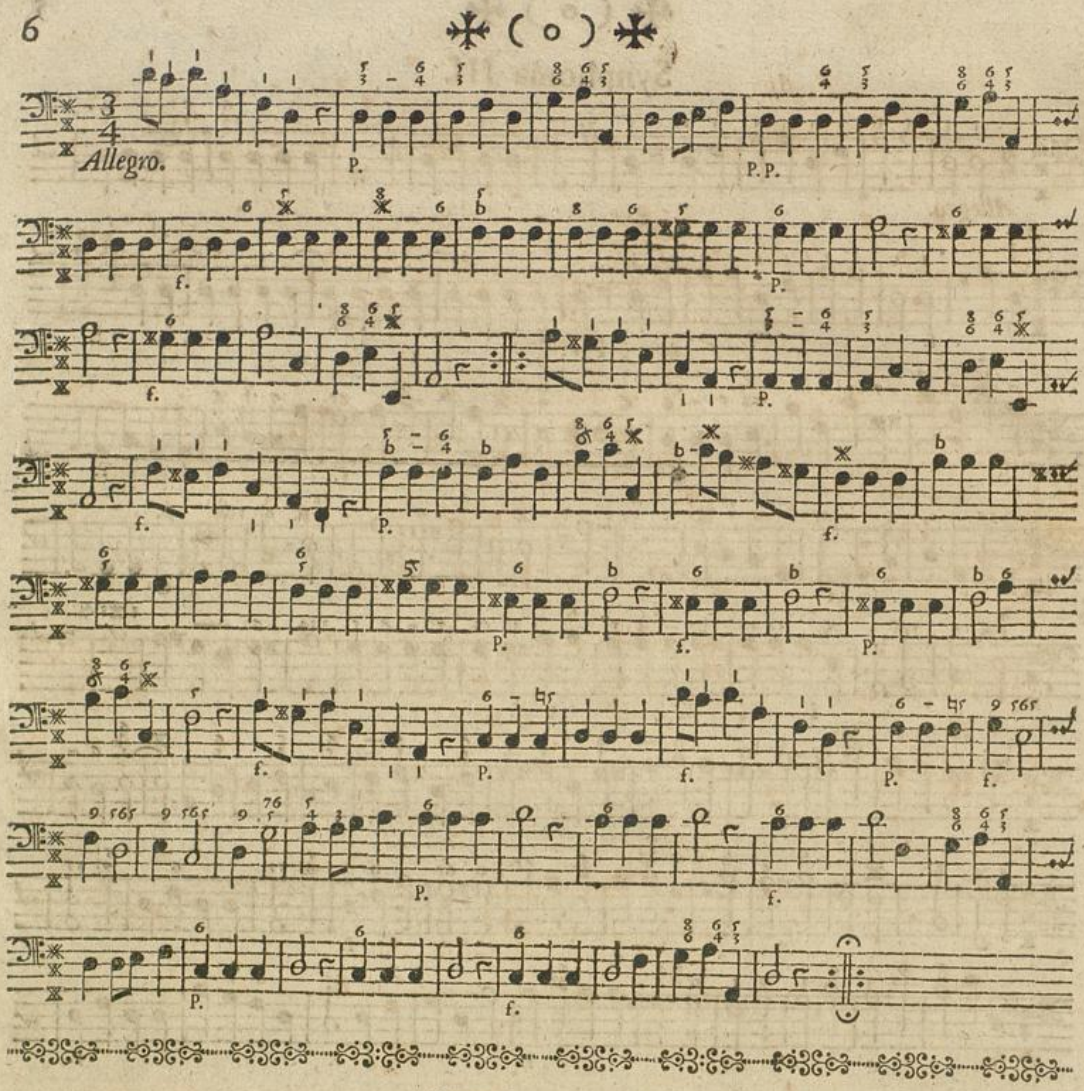

Synphonia IV.

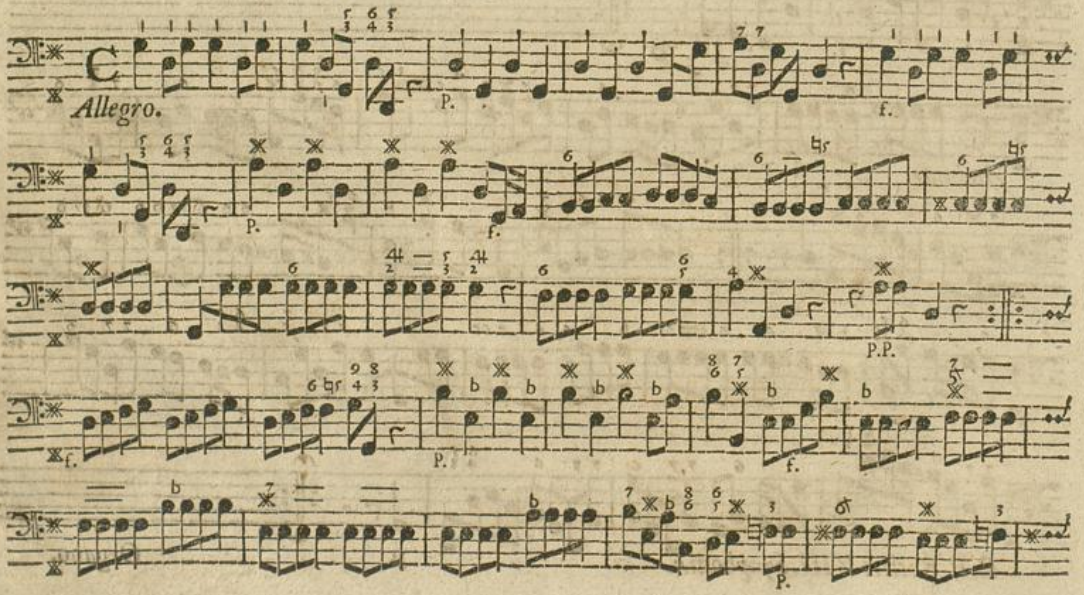

Badische Landesbibliothek
Karlsruhe

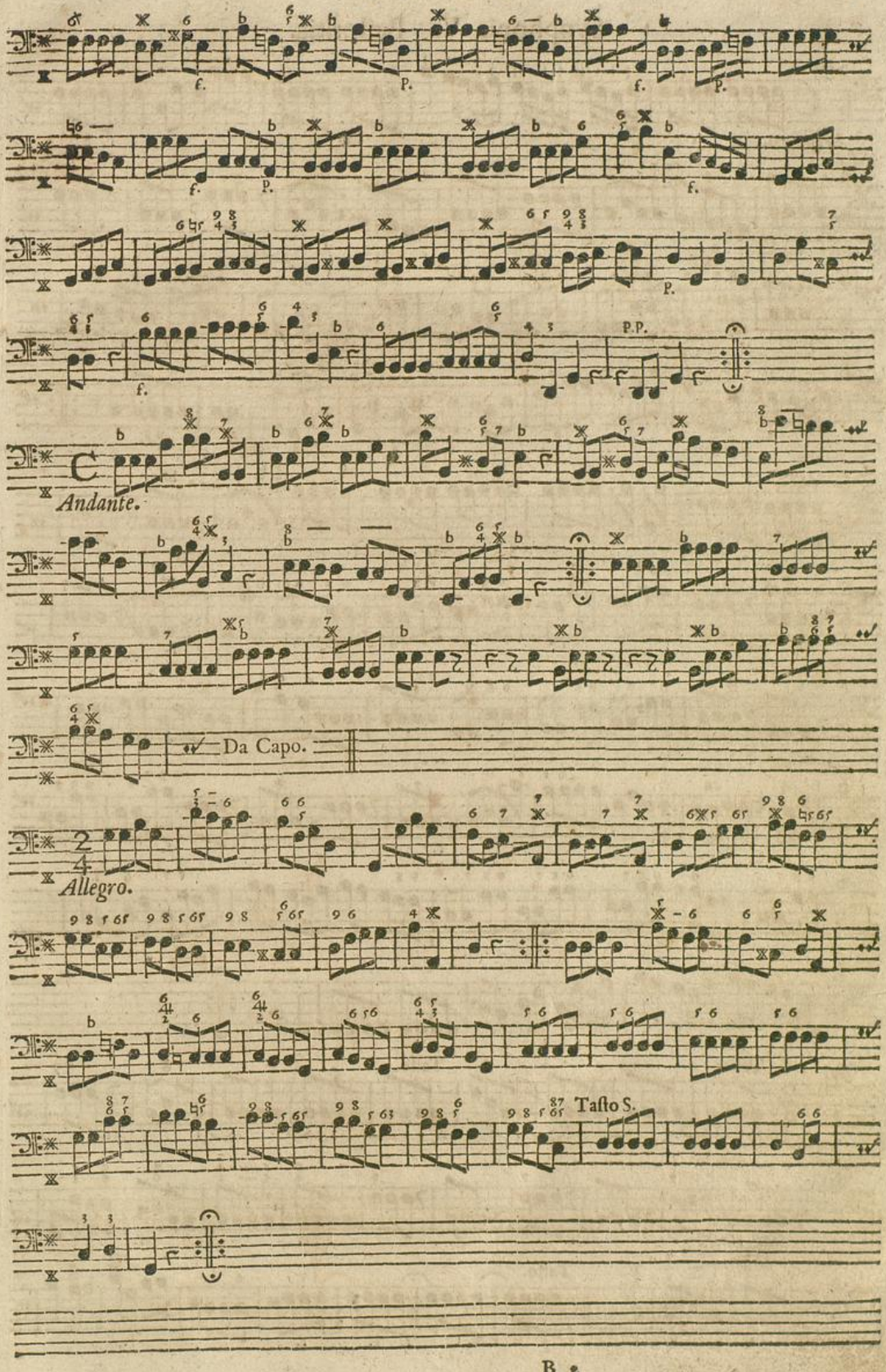
f.
p.
f.
p.
f.
p.
f.
p.
p.p.
C
Andante.
Da Capo.
2
4
Allegro.
Tasto S.

Synphonia V. Paſtoritia.

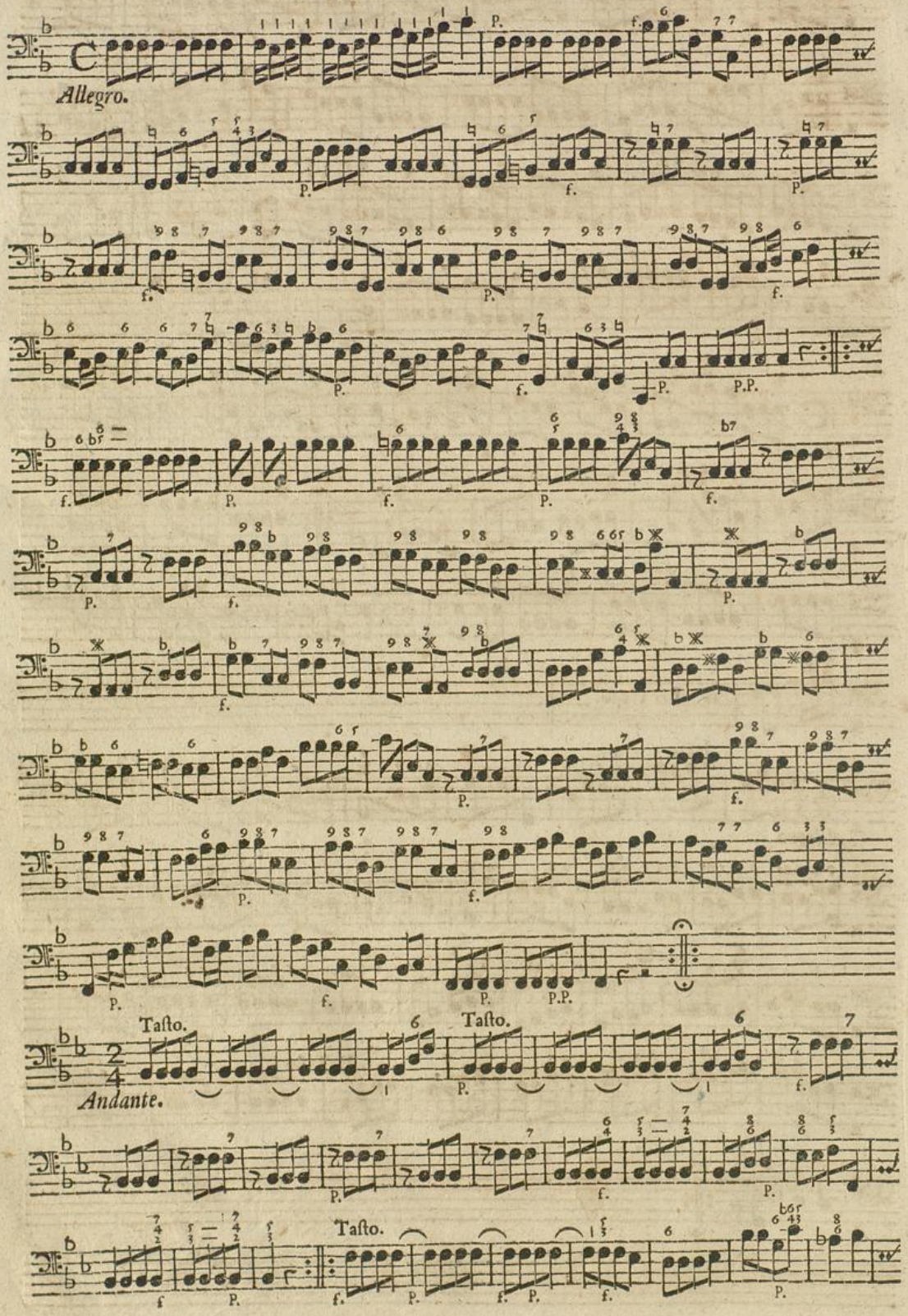

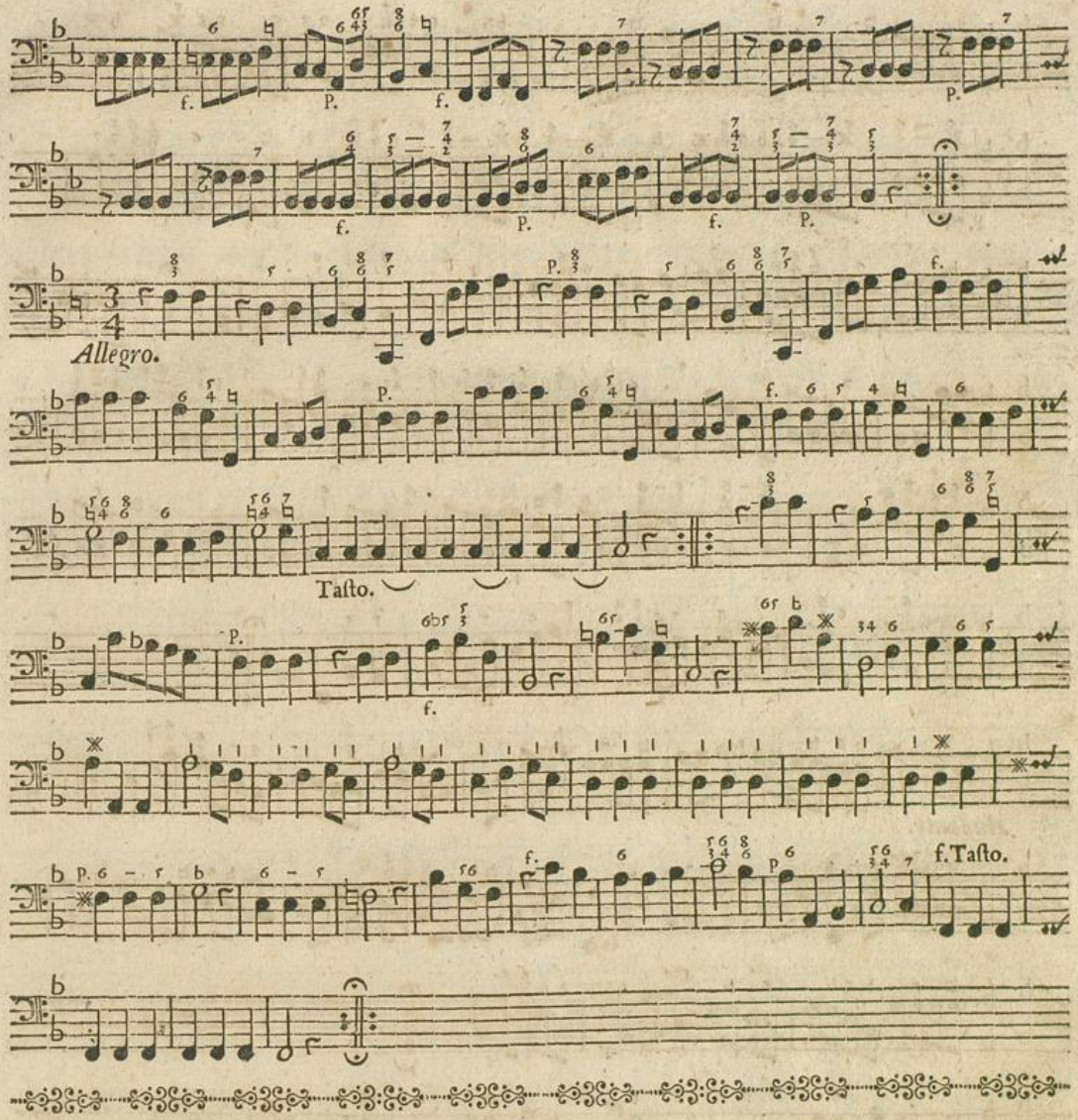

Synphonia VI.

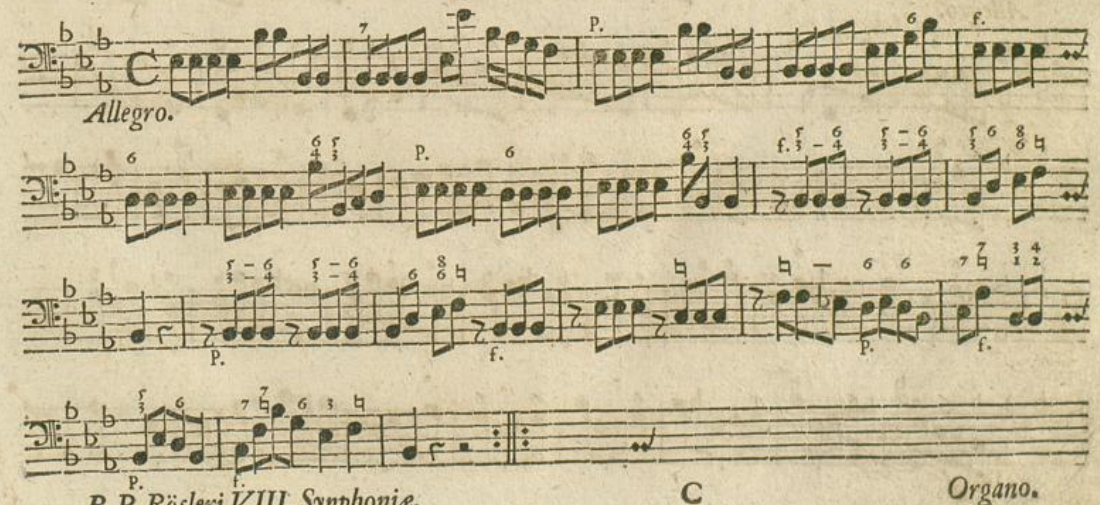

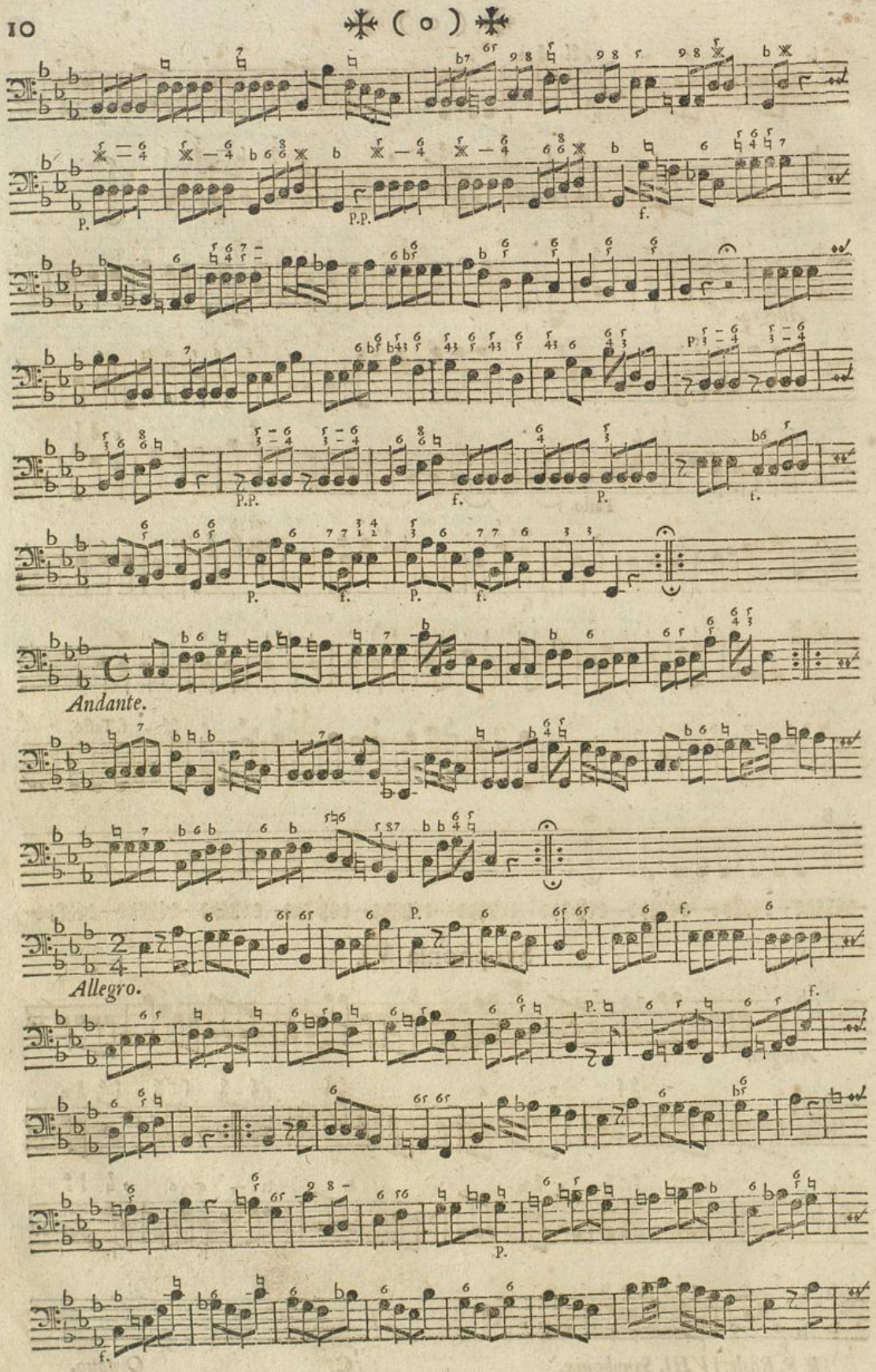
Andante.
Allegro.

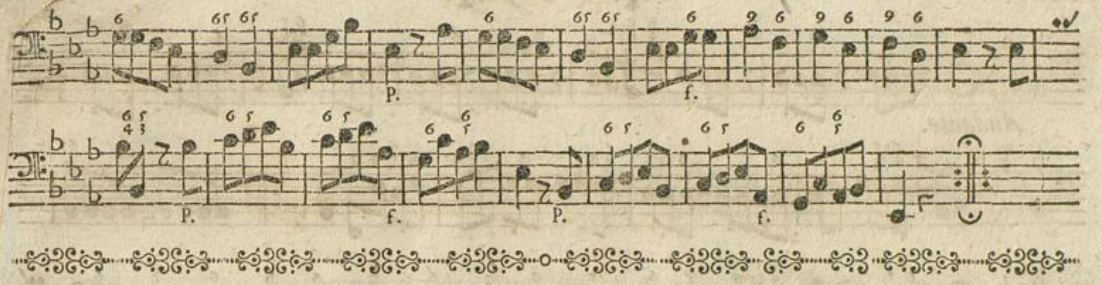

Synphonia VII.

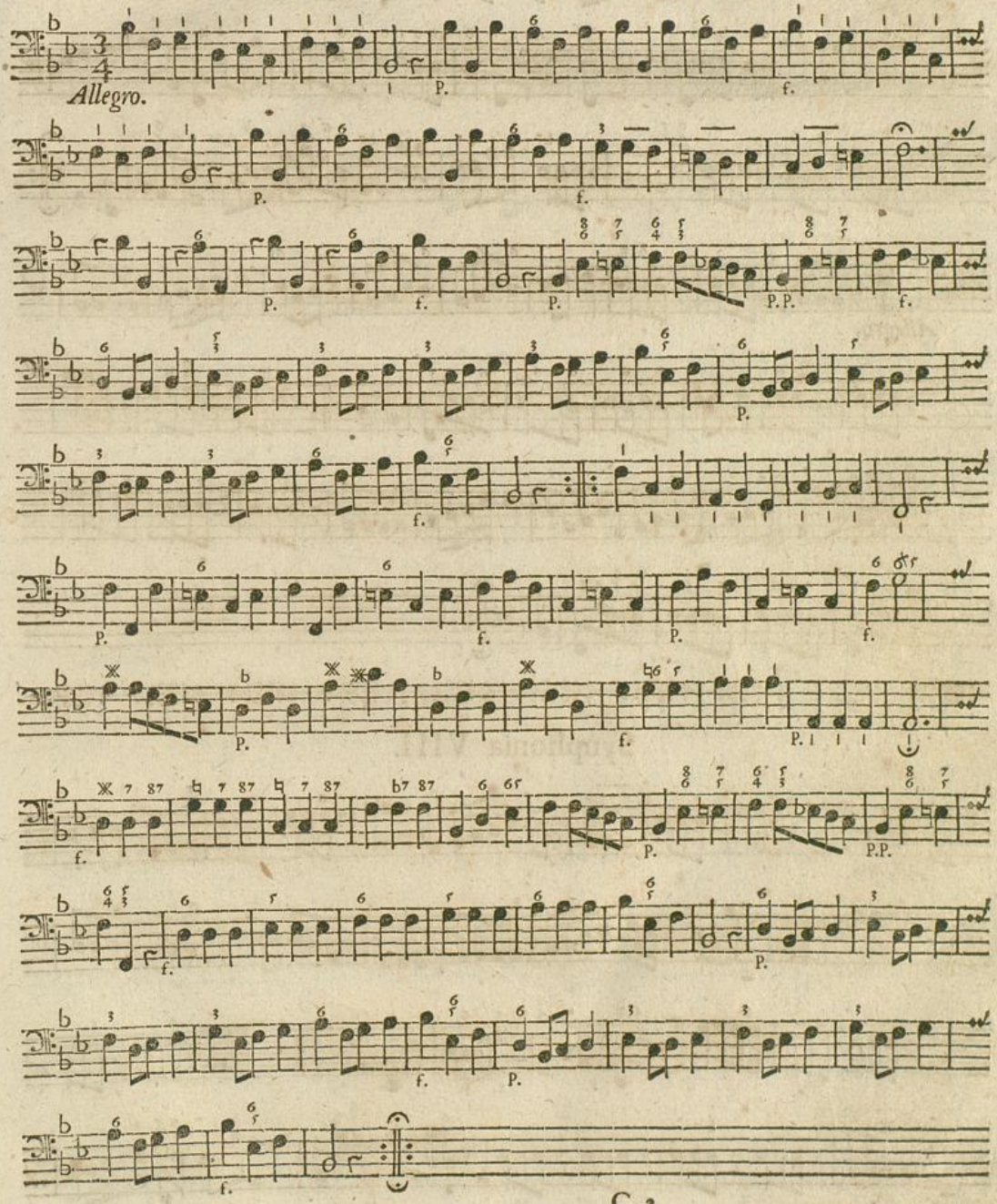

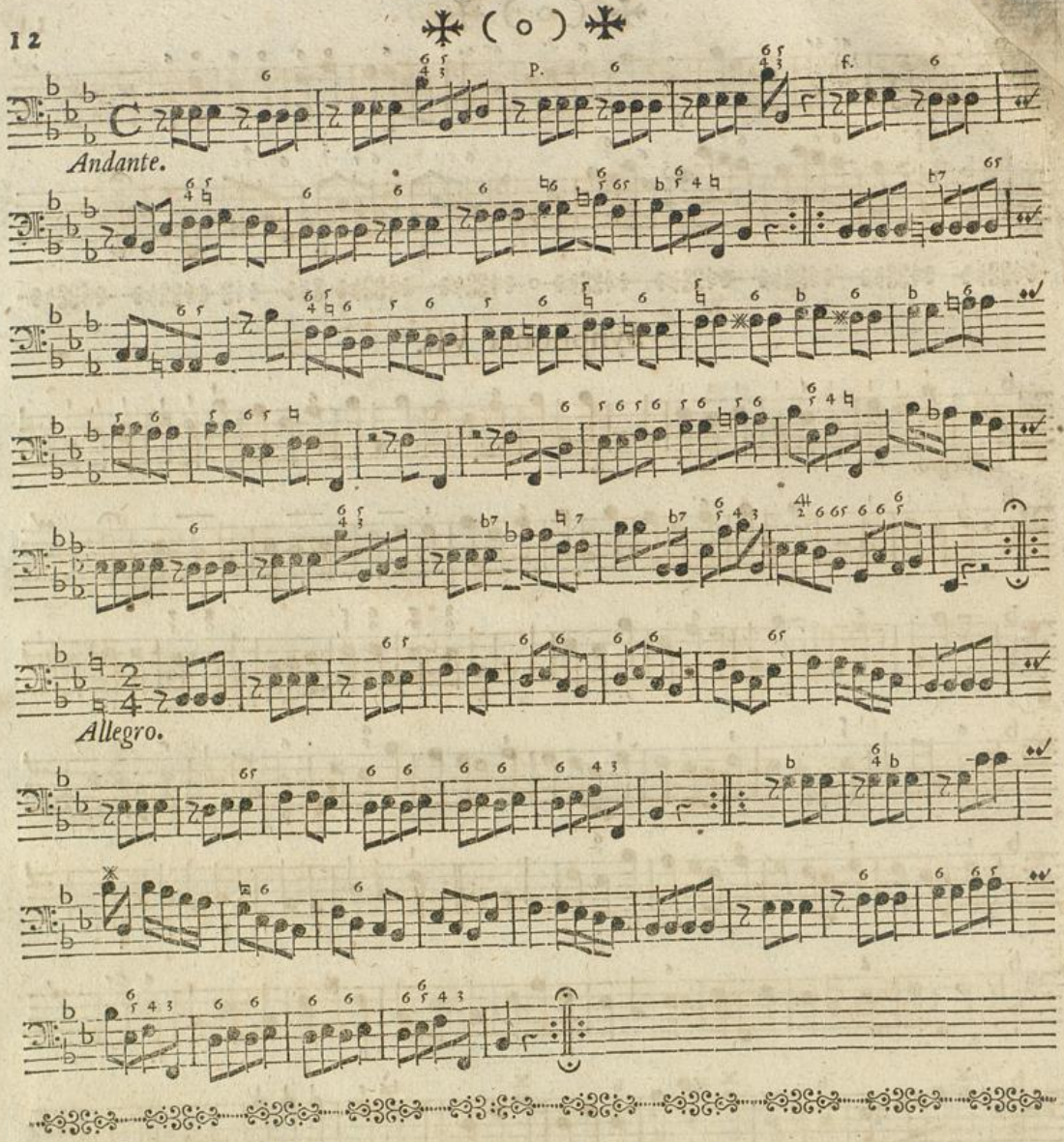

Synphonia VIII.

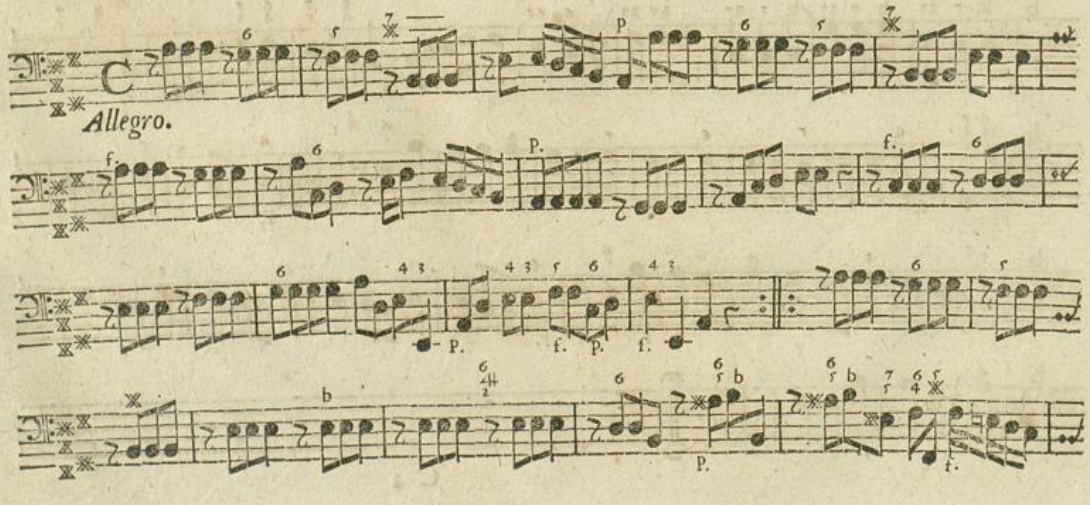

Badische Landesbibliothek
Karlsruhe

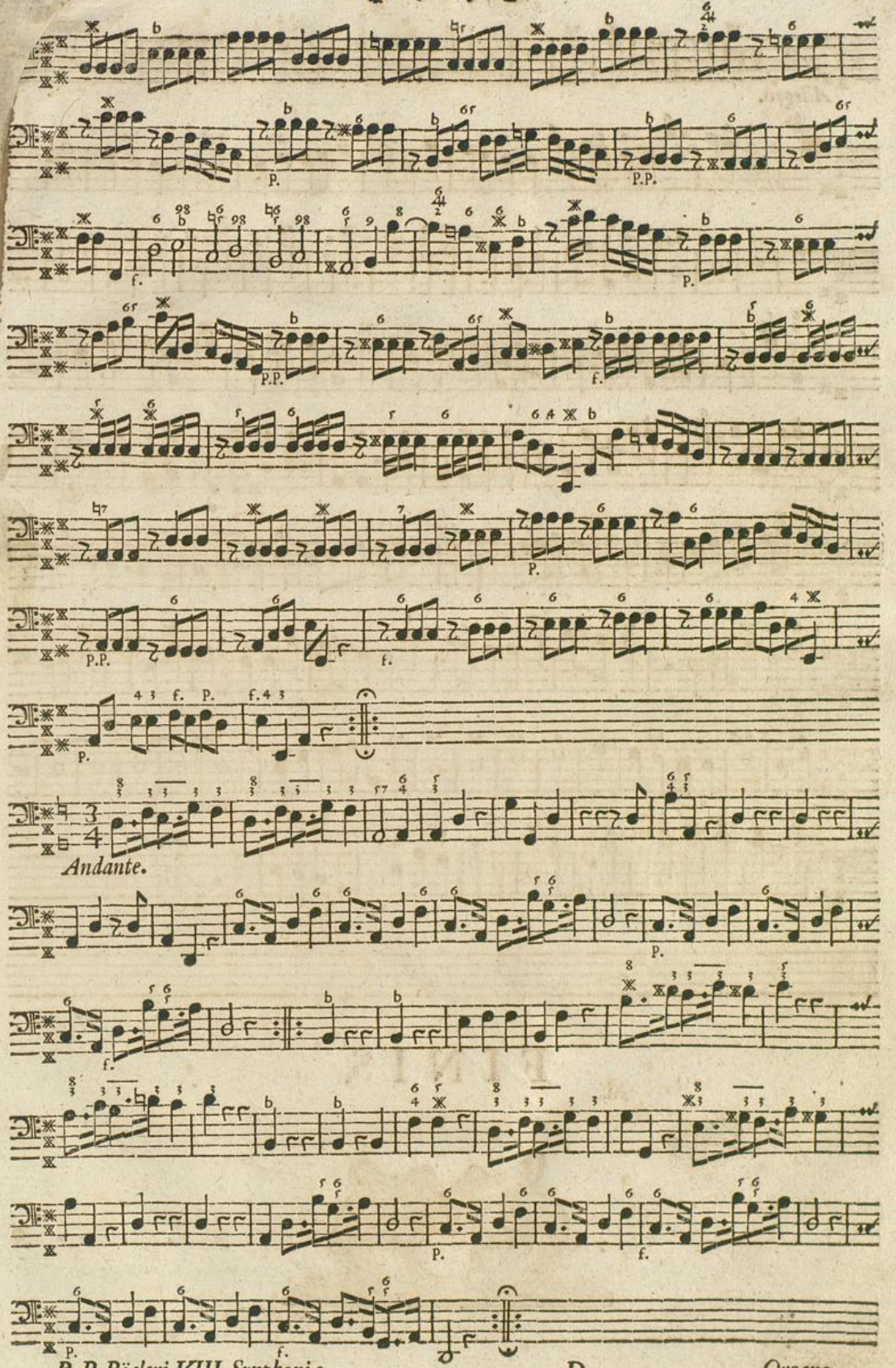
Andante.

Allegro.

Tasto.

FINIS.

Badische Landesbibliothek
Karlsruhe