

**Badische Landesbibliothek Karlsruhe**

**Digitale Sammlung der Badischen Landesbibliothek Karlsruhe**

**Chorus Musarum Divino Apollini Accinentium Sive Sex  
Missae**

**Caldara, Antonio**

**Bambergae, 1748**

Orgel

**urn:nbn:de:bsz:31-38524**

Missa Luth: Kayser  
et  
Missa Luth: Caldara

ORGANO

11 Bde. Deutsch 9647b.  
11.

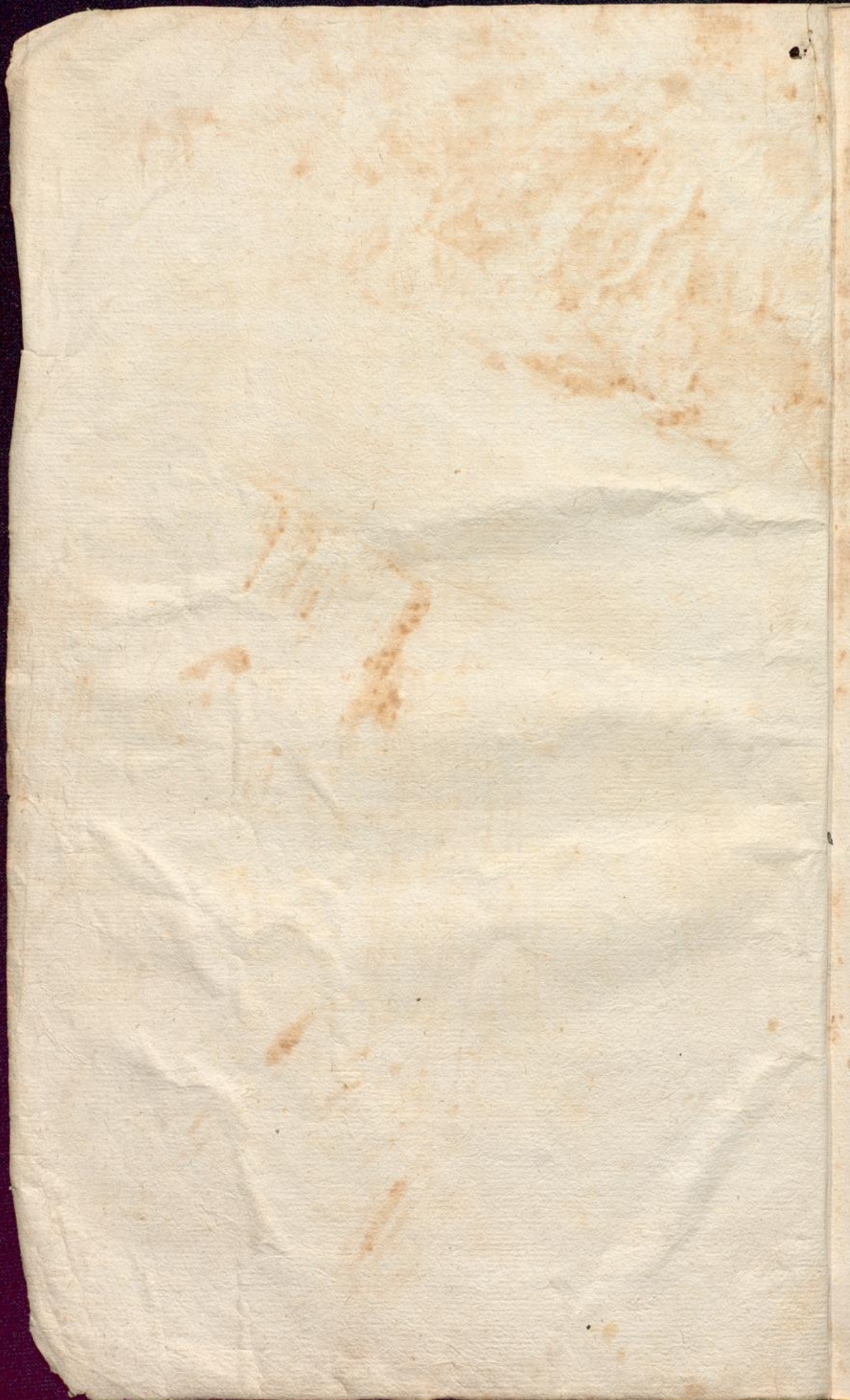

CHORUS MUSARUM  
DIVINO APOLLINI

ACCINENTIUM.

SIVE

SEX MISSÆ

SELECTISSIMÆ

A

Quatuor Vocibus  
Canto, Alto, Tenore, Basso, 2. Violinis & Organo Concertantibus,  
2. Clarinis, Tympano, Violoncello, Pro Libitu.

QUARUM QUINQUE

Authore

CELEBERRIMO & PRÆSTANTISSIMO DOMI<sup>no</sup>

ANTONIO CALDARA

CHORI MUSICI in AULA CAROLI VI. glor. mem.  
IMPERATORIS ROM. VICE-DIRECTORE  
in Lucem prodierunt;

UNA

Et quidem in Ordine Tertia, eodem, cujus Sumptibus totum  
Opus editum est, Compositore.

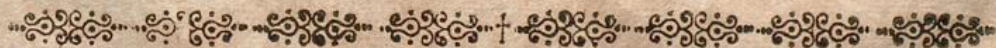

Sumptibus Joannis Nicolai Hemmerlein, Reverendissimi & Celsissimi Principis Bam-  
bergensis Musici Cameralis & Aulici Seminarii que Aufleeessiani Musices  
Instructoris. Bambergæ Anno MDCCXLVIII.

CHORUS MESSARUM  
DIVINO ARBOLINI

SEX MISSAE

CELEBRATIO TRINITATIS DOMINI  
ANTONIO GALIANA

F. F. Neumann  
Karlsruhe

I  
re  
VI  
in  
th  
ra  
inj  
Ra  
ga  
ca  
Cl  
qu  
qu

## AD LECTOREM MUSICUM.

**N**e mireris, amice Lector, Opus prodire in publicum, quod nonnisi in arcanis Principum Adytis tanquam pretiosum recondi Cimelion oporteret; Quis enim Lumen abscondit sub Modio? Quis Solem Orbi illustrando datum ad unius Urbis Angustias alligabit? Itá injuriosus forem piis Celeberrimi D. CALDARÆ Manibus, qui uti in Augusta CAROLI VI gloriosissimæ Memoræ Aula Chori Musici Vice-ut vocant, Director, itá in Cælo Musico primæ Magnitudinis Sidus quondam extitit, si Partum Authori suo tam gloriosum, in Sortem veró pupillarem conjectum, in quo mira cum Arte Suavitas ex æquo certat, ingratas ad Tenebras damnarem; injuriosus quoque Ecclesiæ Splendori, Cultuique Divino, cui illustres hos Radios avara Manu subtraherem. Ad majorem igitur DEI in Chordis & Organo laudandi Gloriam, & Sacræ Officiorum Divinorum Ministræ, Artis Musicæ Incrementum prodit CHORUS MUSARUM DIVINO APOLLINI ACCINENTIUM, sive SEX MISSÆ SELECTISSIMÆ á quatuor Vocibus, Quinque priores cum Tubis, & tres cum Tympanis, sexta cum Cornibus, quarum quinque Præfatum D. CALDARA Authorem habent, una veró in Ordine tertiam cum

sum, cujus sumptibus totum hoc Opus editum est, Compositorem. Erit hoc, uti non dubito, omnibus Musicae Peritis & Fautoribus gratum perinde, ac, discipulis in primis, tanto utilius, quanto magis non speciosa quidem Verba, sed Rei ipsius singulare quoddam Artificium semet Commendabit. Si quantuluscunque Conatus hic meus Lectori Musico arridebit, plures etiam Missae, Vesperae, & aliae erunt ad ejus obsequia, omnia vero

AD MAJOREM DEI GLORIAM.

# INDEX MISSARUM

I. MISSA ex C.	á 4. Voc. 2. Violin. & Organo oblig.   2. Clarin. &
II. MISSA ex D. dur.	á 4. Voc. 2. Violin. & Organo oblig. ) Tympanis
III. MISSA ex C.	á 4. Voc. 2. Violin. & Organo oblig.   non necess.
IV. MISSA ex D. dur.	á 4. Voc. 2. Violin. & Organo oblig. ) 2. Clarin.
V. MISSA ex B.	á 4. Voc. 2. Violin. & Organo oblig. ) non oblig.
VI. MISSA ex G. dur.	á 4. Voc. 2. Violin. & Org. oblig. 2. Corn. non. obl.

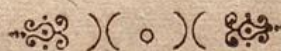

(5)

# ORGANO

## MISSA I.

Allegro S.

**K** *tric.*

A

(6)

Allegro

**K** yrie.

10 98 7 6 8 10 98 6 6

2 8 7 6 9 8 7 6

Tasto S.

b 89 56 98

S. Allegro.

**E** t in terra.

S. XT.

76 6 7 7 7

4 S.

Allegro S.

3 3 7 98 98 9 6

Domine fili

B

Organo

Qui tollis.

Miserere

Empty musical staff.

Allegro

Empty musical staves at the bottom of the page.

Allo. T.

Allegro T.

6 5 4 3 6 4 2 6 7 6 5 6 2 4 5 6 5 4

Atrem

Solo.

Adagio T.

Et in carnatus.

Largo S.

Crucifixus

Allo.

Et resurrexit

T. Organo

Allegro. T.

Et vitam

Andante S.  $\text{♩} \text{♩} \text{♩}$

**B**enedictus.

Allegro

**O**sanna

Largo S.

**A**gnus Dei.

**D**ona nobis ut Kyrie Fuga.

**K** *Alleg. T.*  
*yrlic.*

9 8 6b 6 5b 56 2 6 5 6 5 6 \*

6 5 7 6 9 8 6 5 6 8 4 6 7 6 5

9 8 6 6 9 8 6 9

6 4 6 5 8 9 8

5 6 9 8 9 8 6 9 8 4 6 7 6 5 6 9 8

9 8 6 6 5 6 7 6 5 3 4 4 4 3

Alleg. T.

**E** r in terra.

6 5 6 5 6 5 6 6 4 b

Soli Canto.

6 b 6 4 3 6 7 6

Laudamus P:

F:

6 6 b 6 6

6 5 6 5 6 6 6 6 6 6 6 6

D2

6 7 6 7 7 6 4 6 4 3 7 5 9 6 5

6 10 98 10 43 T.éB. Solo Alleg. 6

b 8 7 7 8 7 8 7 6 6 6

Domine fili.

P.

F.

b7 8 b7 7 7 4 3

6 6 6 7 6 6 6 7 b 8 7 b

8 7 8 7 6 6 6 7 6 7

Adagio T.

Qui tollis.

6 4 6 6 6 5 6 4 6 b 7 b

E

Miserere.

C.&A.Solo.

Quoniam

F.

Alleg. T. Tasto.

Cum sancto

Tasto S.

Allegro T.

redo

E2

7 4 3 S: 6 5 X 2 4 6 b5 5 6 X 4 3

Et in num.

7 6 10 9 b7 6 5 T.

6 4 2 6 4 2 5 6 3 4 5

Basso S: 6b 2 7 6 4 3 8 7 7 4b 3 9 8 6b 4 2

Et in carnis

Larg: S: á 3. 2

Crucifixus

7 6 7 2 4 6 5 6 5 6 9 8 7 6 5 4 3

Alleg. T. 5 8 7 7 8 4 3 Soli

Et re surrexit.

Et ascendit

6 4 5 3 4 6 T. 7 6b 5 w

Et in spiritum

6 7 4 3 6 7 7 6 6b

76 4 87 87 4 6 7 6 T.

6 6 6 b 7 6

Et vitam

44 76 4 6 5 4 6 4 b

43 7 4 43 6 4 6 4 6 6 2

7 7 6 7 6 5 4 6 5

6 98 5 98 98 98

6 6 6 7 b 7 4 6 7 6 6 4 6 b

6 4 43 5 7 43

F

Adagio T.  $\text{♯}6$   $7\text{♯}6$   $\text{♯}$  S.  $6$   $2$   $3\text{♯}4$   $6$   $7\text{♯}6$   $\text{♯}$

**S**anctus

Allo.T.  $5$   $6$   $5$   $6$   $5$   $6$   $7$   $\text{♯}$   $\text{♯}$  S.  $b$   $6$   $4$   $3$   $\text{♯}4$

Pleni.  $7$   $65$   $43$   $6$   $6$   $7$   $6$   $5$   $\text{♯}$  T.  $6$

Basso Solo. Andante.  $6$   $\text{♯}$   $6$   $\text{♯}$   $6$   $b6$   $5$   $43$   $5$   $43$   $7$   $\text{♯}$

**B**enedictus.

$4$   $3$   $7\text{♯}6$   $\text{♯}$   $\text{♯}$   $\text{♯}$   $98$   $4$   $98$   $5$   $98$   $43$   $98$   $5$

P:  $\text{♯}$   $7$   $43$   $\text{♯}$   $\text{♯}$   $6$   $b6$   $6$   $6$

$\text{♯}$   $98$   $43$   $98$   $43$   $5b$   $5$   $\text{♯}$   $5$   $43$

Andante Soli.  $b$   $6$   $43$   $7$   $6$   $5$

**O**fanna.

$6$   $6$   $7$   $6$   $\text{♯}$  T:  $9$

Andante Soli.  $77$   $6$   $4$   $6$   $6$   $5$   $43$   $76$

**A**gnus Dei.

*Soli.*

*Dona nobis ut ultimum Kyrie Allegro.*

### MISSA III.

*Largo.*

**K***yrrie.*

*Alleg.*

**K***yrrie.*

Section starting with a large 'C' and the tempo marking 'Allegro.' and the text 'hrifte.' below it. Includes a 3/4 time signature and various fingering numbers.

Section starting with a large 'G' and the tempo marking 'Alleg: S:' and the text 'loria' below it. Includes a 'T:' marking and various fingering numbers.

Qui tollis.

6b = 5 6b 6b 6 6 b b7 6 4b 6b 4 3 b

6b = 1 b3 = 7 1 1 1 1 b 7 6b = 5 6b 5 b3 = 4 4 3 4

6 4 5 Alleg. B.S. 6 6 6 6 6b 7 7

Quoniam.

7 7 7 7 7 7 7 6 5

P. 6 6 6 6 6b 4b 3 7 4 3 9 8

6 7 6 5 7 6 5 6 5 6 6

6 5 6 5 6 5 6 7 6 5 6 5 6 6

7 7 7 7 7 7 7 6 5 5 3 6 5 6 5 6 5 5

Allegro T.

6 5 4 3

Cum saneto.

6 6 5 4 6 7 7

Alleg. T.

Andante. S.

6 5 4  
4 3 2

7 6 7 8 7 7

Et in carnatus.

Crucifixus. T.S.

Alleg. S.

Et Resurrexit.

Adagio

Alleg.

G1

Adag b7

Alleg. T.

Pleni

Alleg.

O

fanna.

Andante.

B

enedictus.

H

Osanna ut supra.

Adagio. b7

**A**gnus Dei.

Dona nobis ut et vitam.

MISSA IV.

Adagio T.

**K**yrie.

hrifte.

H2

**E** t in terra

Quoniam.

Cum sancto.

Solo.

atrem.

Adag.

Et in carnatus.

Et Resurrexit.

**S** *annctus*

*Allegro.*  
Pleni

**O** fanna.

T affto Solo.

**B**enedictus

O fanna  
Dacapo

**A**gnus Dei

Largo S.

Dona nobis út Chrifte.

MISSA V.

**K**yrie

Allegro S.

(\*)

Allabrevé.

**K** yrie.

A series of seven staves of musical notation for the "K yrie" section. The first staff begins with a large letter "K" and the word "yrie." below it. The notation is in a common time signature with a key signature of one flat. It features a mix of quarter and eighth notes with various fingerings (e.g., 6, 7, 6, 4, 6, 5, 4, 4, b). The second staff includes a circled asterisk (\*) above it. The section concludes with a double bar line and a repeat sign.

**G**loria.

T.

S.

b 7 X T. 6b 65 4 3 6- 7 3 3 3 3

b 6 65 b 65 6 7 7 7 7 7 X b- b- 4X 6 5 b

b 87 6 6- 7 6 b7 b b 7 43

T. Grave. 8 X 4b3 2 7 6 4 X X X b 6 T.

Qui tollis Qui sedes

b 6 65 43 4 4 6- b 4 4 65 5 4 b3 7 b7

S. b - 4 8 6b-6 8 b 6 b 6 7 6 X

Quoniam.

T. 6 7 6 65 43 6

b 6 7 b 6 7 7 3 6 6 7 8 6 7 b 7 3 4 3 2 6 5 6 7 5 4 X b 2 6

b 4 6 5 8 6 7 bb 3 3 6 43

Allegro. b 7 6 4 3 7 6 4 5 6 7

atrem.

b 6 5 3 8 6 8 b 7 4 Solo. b X-

T.

S.

T.

T.

anctus

S.

O

fanna

S.

enedictus.

O fanna Dacapo.

Adagio  
Agnus Dei.

Allegro.  
Dona nobis.

MISSA VI.

Allegro.  
Kyrie.

Soli.  
Christe.

(C)

Kyrie út supra.

Adagio.

Alleg. T.

**E**  
t in terra.

T. b

S.

T. Solo. b

S. S.

T. L

9 8 6  
5 6 5

Allegro T. 6 4 5 6 4 6 4 X 6 5 6 6 6 5 b 3 6-87

**P** atrem.

b-6 X 6 4 6 4 b 3 6 4 X 3 b Solo. 5 6 6 5 b-6

6 X-b-5 6 X-b 6 6 6 5 X b-6 X 4 X 14

5 6 b- 6 Adag. X b 4 X 6 4 5 6 7 6 X

Et in carnatus.

6 7 5 8 6 9 8  
4 5 4 X 3 X Alleg. T. X 8 5 4 3

Crucifixus.

6 4 6 7 X 7 6 b X X 6 5 4 X b 6 4 X 1

6 7 S. b 6 10 4 6 6 6 4 3

5 6 X 9 4 6-6 X b T. 6 6 10 8

8 4 3 6 8 4 3 6 7 b 6 6 5 X b 7 6 7

6 X 3 6 b 8 X 6 5 6 X + X b S. 6 X-6 b 6 6

Gravé. T.  $\text{X}^b$   $\text{b}$   $\text{b}$   $\text{5}$   $\text{98}$   $\text{76}$   $\text{X}$   $\text{e}$  —  $\text{X}^{\text{65}}$   $\text{443}$   $\text{b}$  Ande.  $\text{6}$   $\text{6}$

**S**anctus.

Alleg.  $\text{b}$   $\text{b}$   $\text{6}$   $\text{6}$   $\text{9}$   $\text{6}$   $\text{4}$   $\text{6}$   $\text{5}$

Osanna

Andé.S.  $\text{32}$   $\text{6}$   $\text{6}$   $\text{X}$   $\text{b}$   $\text{7}$   $\text{b2}$   $\text{87}$   $\text{b}$   $\text{7}$   $\text{2}$   $\text{87}$   $\text{6}$   $\text{X}$   $\text{X}$   $\text{3}$

**B**enedictus

Alleg.  $\text{b}$   $\text{b}$   $\text{6}$   $\text{6}$   $\text{9}$   $\text{6}$   $\text{4}$   $\text{6}$   $\text{43}$

Osanna.

Largo S  $\text{66}$   $\text{666}$   $\text{6}$  —  $\text{76}$  —  $\text{76}$  —  $\text{56}$   $\text{346}$   $\text{X}$   $\text{5}$

**A**gnus Dei.

T.  $\text{6}$   $\text{6}$   $\text{76}$   $\text{X}$

L2

Seque Dona nobis.

Allegro S.

**D**ona nobis.

O. A. M. D. G.

F I N I S.

280

(0)

# ORGANO MISSA I.

Allegro S.

Lyric.

A

2

(C)

Allegro

**K** yric.

(0)

98 7 6 6 10 98 98 6 6

7 6 9 8 7 6

Tasto S.

5

8 16 98

8 16 98

S. Allegro.

**E**  
t in terra.

h

S. XT.

7 6 6 7 7 7

S.

A2

Allegro S.

3 7 28 38 4 6

Domine fili

76 98

7 66 76 98

7 46

5 47

b 6 76 76

S.

10 105 987

B

Organo

A single staff of musical notation in bass clef, featuring a trill ornament (marked with a 'T' and a double asterisk) over a note.

Grave

Qui tollis.

S. Andante

S. Andante

Andante.

Andante.

Miserere

Miserere

Two empty staves of musical notation at the bottom of the page.

Allegro

Allo. T.

Four empty musical staves, each consisting of five horizontal lines, are provided at the bottom of the page for additional notation.

Allegro T.

6 5 4 3 2 6 2 6 7 6 5 6 4 3 2 1 2 3 4 5 6 7 8 9 10 11 12

Atrem

Solo.

Adagio T.

Et in carnatus.

Largo S.

Crucifixus

Allo.

Et resurrexit

T Orgella

Allegro. T.

Et vitam

Andante

Ande. S. *Sanctus.*

T Allegro

Andante S. 6b 6 8

**B**enedictus.

Allegro

**O**Sanna

Largo S.

**A**gnus Dei.

Dona nobis ut Kyrie Fuga.

# MISSA II.

Andante. S.

**K** *Lyric.*

à Due cant: é Batsi Solo.

Allegro.

**C** *hritte*

D

Section titled "K<sup>ur</sup>ze vric." (Short Variation) in Allegretto tempo. It begins with a treble clef, a key signature of one flat (B-flat), and a common time signature (C). The notation includes a variety of rhythmic patterns and fingerings. A large 'K' is written at the beginning of the section.

9 8 6 b 5<sup>b</sup> 4 5 6 5 6 \*

6 5 7 6 9 8 5 6 4 6 6 7 6

9 8 6 5 8 6 9 8 9

6 4 6 5 9 8 9 8

5 6 9 8 9 8 6 5 6 6 5 6 2 8 \*

9 8 6 5 5 6 7 6 5 3 4 4 3

Alleg. T.

**E** 6 7 6 7 6 7 6 4 6 5 4 3

t in terra.

6 5 6 5 6 5 6 4 b

Soli Canto.

6 b 6 4 6 5 7 6 \*

Laudamus P:

F.

7 6 6 b 6 6

6 5 6 5 6 6 6 6 6 6

P:

F.

D<sub>2</sub>

Domine fili.

P.

F.

Qui tollis.

Andante.S.

Miserere.

C.&A.Solo.

Quoniam

*F.*

*Alleg. T. Tasto.*

*Cum sancto*

*Tatto S.*

*Allegro T.*

*redo*

*E2*

7 4 3 S: 6 5 2 6 4 b5 5 6 43

Et in nnum.

7 6 10 9 b7 6 5 T.

6 6 44 2 6+ 2 56 3+ 43

Basso S: 6 2 7 6 4 3 7 4 b3 6b 44

Et in carnatus

Larg: S: 4 3. 2

Crucifixus

7 6 7 2 6 8 5 6 5 6 7 6 5 6 7 43

Alleg. T. 5 8 7 8 4 3 Soli

Et re surrexit. Et ascendit

5 4 3 4 5 6

Et in spiritum

S. X

Et vitam

F

Adagio T. *S. 6*

**S**anctus

Allo.T. *S. b6 4 3*

Pleni. *T. 6 6 7 5 6*

Basso Solo. Andante. *b6*

**B**enedictus.

*P.*

Andante Soli. *b6 4 3*

**O**fanna.

*T.*

Andante Soli. *7 7 6 4 8 6 5 4 3 7 6*

**A**gnus Dei.

Soli.

MISSA III.

Largo.

Kyrie.

Alleg.

Kyrie.

6 6 6 6 6 6 5 6 5 6

6 7 6 7 6 6 5 4 3

**C** *Allegro.* ✕ 6 5 ✕ 6 6 6 5 987 ✕ 987

hrifte.

987 987 6 6 4 3 5 6 987 987 987 6 5

987 4 3 6 6 6 5 ✕ 6 5 b 6 987 5 ✕

6 7 5 4 ✕

Kyrie Alleg. Da capo.

**G** *Alleg. S:* 6 6 7 6 T: 6 5 6 5 5 4 3

loria

6 6 6 ✕ ✕ 6 5 ✕ T: 6 6 6 6 6 6

6 ✕ 6 ✕ 6 5 4 3 6 6 ✕ 6 6 6 6

6 6 5 b 6 5 ✕ 6 5 1 1 1 1 3 3 3 3 w

3 3 3 3 3 3 6 6 6 7 6 Adagio, 6 b

Qui tollis.

6b  
 6b = 5 b b<sup>b</sup> 6b 5b 5b b b<sup>b</sup> 44 6b 43 b

5b = 1 b<sup>b</sup> 7 1 1 1 1 7 7b = 6b 5 b<sub>3</sub> 4 4 3 4

Alleg. B.S.  
 Quoniam,

7 7 7 7 7 7 7 7 6 5

P.  
 6s 6 6 6 b<sub>7</sub> 4b<sub>3</sub> 7 43 98

7 6 5 7 6 5 6s 6 6

6 6 6 6 5 6 7 6 5 6 6 6

7 7 7 7 7 7 7 6 6 5 6 6 6 6

Allegro T.  
 Cum sancto,

6 6 4 3 7 7 7 6 6 5 6 6 6

Alleg. T.

Andante. S.

4 5 4  
4 3 2

7 6 7

6

Et in carnatus.

6 6

7 6 5

6 6 6 6

6 6 6

6 6 6

6 6 6

6 6 6

6 6 6

6 6 6

6 6 6

6 6 6

6 6 6

6 6 6

6 6 6

6 6 6

b

6 6 5

4

b 7

6

6

6

6

6

6

6

6

6

6

6

6

6

Crucifixus. T.S.

4 4 3

b 6

4 4 3

b

Alleg. S.

6 6

6 6

6 6

6 6

6 6

Et Resurrexit.

T.

6

6

6

6

6

6

6

6

6

6

6

6

6

6

6

6

6

6

6

6

6

6

6

6

6

6

6

6

6

6

6

6

6

6

6 5

4 3

A: S.

6 5

6 5

6 5

6 5

6 5

6 5

6 5

6 5

6 5

6 5

6 5

6 5

6 5

6 5

Alleg.

4 3

6

6

6

6

6

6

6

6

6

6

6

6

6

6

6

6

6

6

6

6

6

6

6

6

6

6

6

6

6

6

6

6

6

6

6

6

6

6

6

6

6

6

6

6

6

6

6

6

4 6

b

6 5

6 5

6 5

6 5

6 5

6 5

6 5

6 5

6 5

6 5

6 5

6 5

6 5

6 5

6 5

6 7 7 Adag. b7

565  
34 412

Et vitam.

4 2 56 4 56 4 56 7 7 7 7

8 7 7 7 7 6 6 6

56 4 56 4 3 3 3 3 3 3 3

6 5 6 5 6 6 6 6 7 7

7 7 7 7 6 6 7 6 6 7

6 6 6 6 6 6 6 6

6 7 7 7 7 7 7 6 4 3 6 5 4 3

Adagio. 4 4 6 4 4 6 76 76 X

**S**anctus.

Alleg. T.

Pleni

Alleg.

**O** fanna.

Andante.

**B** enedictus.

H

765 56 65 43

6 6 5 3 6

5 3 4 6 6 5 6 5 6 5

6 765 6 765 6

6 7 6 6 5 4 5 6

5 4

Ofanna ut supra.

Adagio. b7 6 5 5 6 5 4 3 2

**A**gnus Dei.

6 76 6 6 6 43 7 5 6 5 7 43 6 6 5 6

5 3 4 2

Dona nobis ut et vitam.

MISSA IV.

Adagio T.

**K**yrie.

6 7 6 6 98 6 4 1

hrifte.

H<sub>2</sub>

**E** t in terra

Quoniam.

Cum sancto.

Solo.

Adag. 6 b 76; b 98

Et in carnatus.

Alleg.

Et Resurrexit.

**S**   
 annectus

**Allegro.**   
 Pleni

**O** fanna.

**B**enedictus

**A**gnus Dei

Largo S.

MISSA V.

**K**yrie

Allegro S.

(\*)

Allabrevé.

**K**

**G**

b 7 X T. 64 65 4 3 6- 7 3 3 3 3

b 6 65 b 65 4 6 7 7 7 7 7 X b- b- 4X 6 5b 4 3

b 87 6 6- 7 6 b7 4 b 7 43

T. Grave. 8 7 X 4b3 2 76 4X X X b4 6 T.

Qui tollis

Qui sedes

b 6 65 43 44 44 6- b4 44 65 56 4b3 7 b7

b - 4 S. 6 6b-6 8 b 6 b 6 76 X

Quoniam.

b T. 6 6 65 43 6

b 6 7 b6 7- 7 3 4 6 6 7 6 6 7 b 7 3 4 4 2 3 2 6 56 7 5 4 X b4 6

b 4 6 5 6 6 7 bb 44 44 43

b Allegro. 7 6 4 3 7 6 4 6 5- 6 7

atrem.

b 6 5 4 3 8 6 8- b- 7 4 Solo. b X-

Eleventh staff of music with musical notations and symbols above it, including a flat sign (b), numbers 98, 7, 6, 4, 4, 3, 5, 6, 7, 6, 5, T., X, 4, X, X, 4, X, S., 3.

K2

*3*  
98  
*6*  
b4398  
*5*  
98  
*5*  
43

O fanna Dacapo.

Adagio

Agnus Dei.

Allegro.

Dona nobis

MISSA VI.

Allegro.

Kyrie.

Soli.

Cantu.

(\*)

Kyrie ut supra.

Adagio.

Alleg. T.

**E**  
t in terra.

S.

T. Solo. b

S. 4XS.

T. 98 6 98 98 6

L

9 8 6  
5 6 5

Allegro T. 6 4 6 6 6 4 6 6 5 6 6 5 b 3 6-87

**P**atrem.

b-6 6 4 6 4 b 3 6 Solo. 4 6 6 5 b-6

6 6 b-5 6 6 6 6 5 6 b-6 6 4 6 5 4

5 6 b-6 Adag. 6 4 6 6 5 6 7 8 6

Et in carnatus.

6 7 5 4 3 2 1 Alleg. T. 8 6 9 8 5 4 3

Crucifixus.

6 4 6 7 6 b 6 5 4 3 2 1 6 6 5 4 3 2 1

6 7 S. b 6 4 7 9 4 6 6 5 4 3

5 6 4 3 2 1 4 6 5 4 3 2 1 b T. 6 6 10 8

6 4 3 6 6 4 3 6 7 b 6 5 6 5 4 3 2 1

6 4 3 6 b 6 5 4 3 2 1 S. 6 5 4 3 2 1 6 6

Gravé. T.  $\times$  b b  $\frac{6}{5}$   $\frac{10}{98}$  78  $\times$   $\epsilon$  —  $\frac{765}{\times 443}$  b Ande. 6 6

**S**anctus. Pleni

Alleg. b b 6 6 9 6 5 6 6

Oíanna

Andé.S. 32 6 6  $\times$  b  $\frac{7b287}{\times 765}$  b  $\frac{7287}{5765}$  6  $\frac{67}{\times 43}$

**B**enedictus

Alleg. b b 8 6 9 6 5 6 4 3

**O**íanna.

Largo S 6 6 6 6 6 6 7 6 7 6 56 34 6 7 5

**A**gnus Dei.

L2

Seque Dona nobis.

Allegro S.

Dona nobis.

O. A. M. D. G.

F I N I S.

F. F. Hofmann  
Bismarckstrasse

