

Badische Landesbibliothek Karlsruhe

Digitale Sammlung der Badischen Landesbibliothek Karlsruhe

**VI. MISSAE à 4. Vocibus ordinariis, CANTO, ALTO,
TENORE, BASSO, 2. Violinis necessariis, 2. Litujs, vel
Clarinis, cum Tympanis, ex diversis Clavibus ad Libitum,
decorè tamen concurrentibus, Cum ...**

Kayser, Isfrid

Augustae Vindelicorum, 1743

Violine II

urn:nbn:de:bsz:31-38513

Dr. VIOLINO II. 6.
1647a

BLB

Badische Landesbibliothek
Karlsruhe

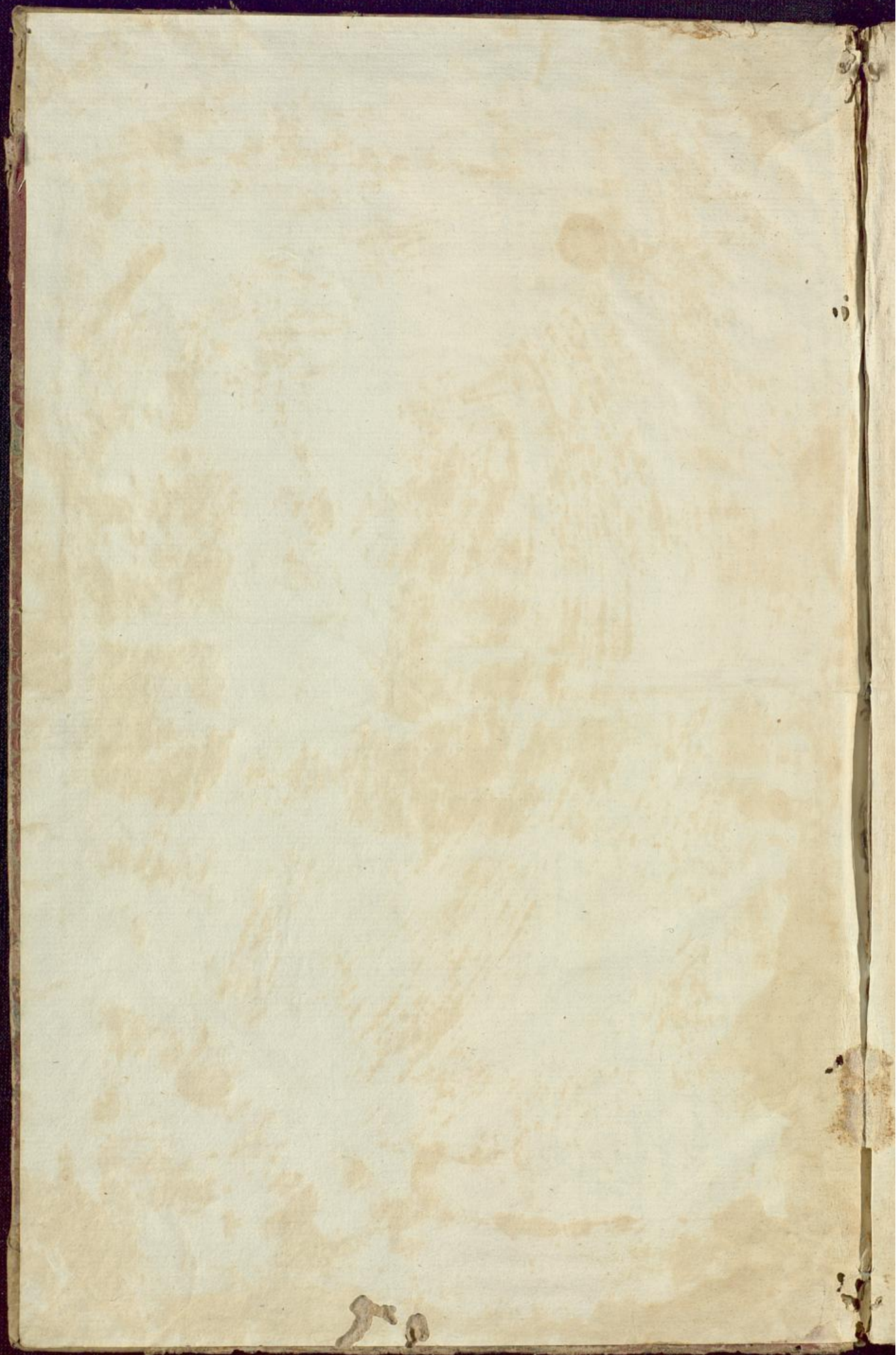

VI MISSE

2. Violoncellis

CANTO, ALTO,
TENORE, BASSO,

2. Violinis necessariis, 2. Litis,
vel Claris cum Tympanis.

et organo

Duplici

...

R. P. HERRMANN KREMER

...

OPUS II

VIOLETT II

...

...

...

...

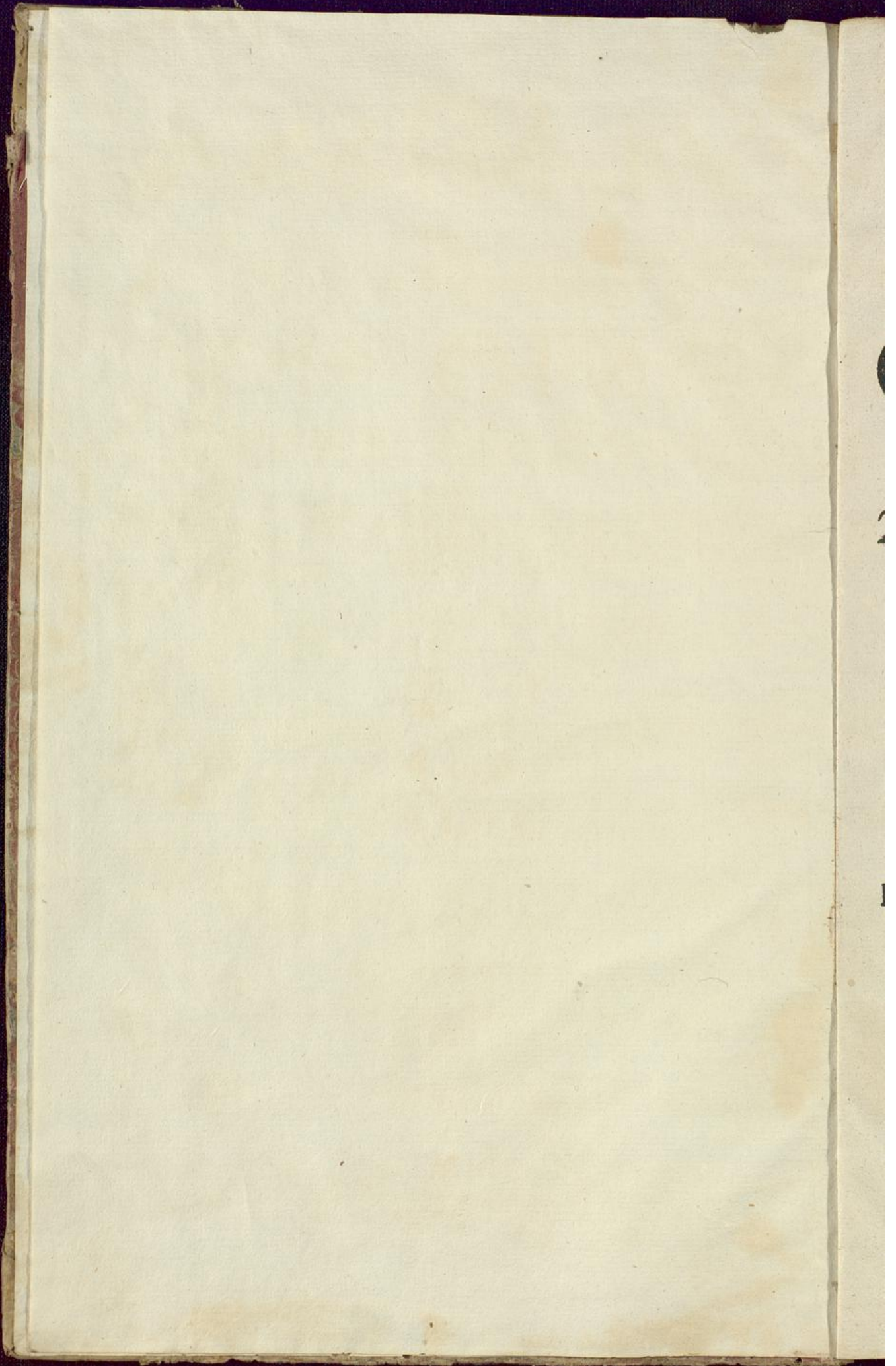

VI. MISSÆ

à

4. Vocibus ordinariis,

CANTO, ALTO,
TENORE, BASSO,

2. Violinis necessariis, 2. Lituus,
vel Clarinis, cum Tympanis,
ex diversis Clavibus ad Libitum,
decorè tamen concurrentibus,

Cum

Duplici Basso continuo.

Methodò facilí, & modernâ elaboratæ

à

R. P. ISFRIDO KAYSER,

Imperialis, Celeberrimæ, ac Exemptæ Canonix Marchtallensis,
Ordinis Præmonstratensis Canonico, & Capellæ Magistro.

OPUS II.

VIOLINO II.

Cum Licentia Superiorum.

AUGUSTÆ VINDELICORUM,

Sumptibus **MATHÆI RIEGER,** Bibliopolæ.

M DCC XLIII.

VI. MISSA

4 Vocibus ordinariis

CANTO ALTO

TENORE, BASSO

2 Violinis necessariis, 2 Liris

vel Clarinis, cum Tympanis

ex diversis Clavis ad Libitum

decoris tamen concurrentibus

Cum

Duplici Basso continuo

Methodo facili, & moderna elaborata

R. P. ISERIDO KAYSER

Imperialis Celsissimae ac Exemptae Canonice Marchiaensis
Ordinis Praemonstratensis Canonice, & Capellae Magistri

OPUS II

VIOLINO II

Cum Libris separatis

AUGUSTAE KWIBELICORUM

Sumptibus MATHEI REGER, Bibliop.

MDCCXXIII

MISSA I. VIOLINO II.

K *Adagio. T.*
 3/4
 Kyrie.

Allegro. 19
 Kyrie.

R. P. Isfridi Kayser *Missa VI.*

[Aa]

Violino II.

tr. tr. *forte* Kyrie Da Capo.

E *Preßb. 3* T in terra. *forte*

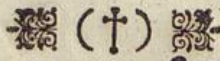

Adagio.
 Domine. *forte* *piano*

forte *piano* *forte* *piano*

forte *piano*

forte *piano* *forte*

forte *piano* *forte*

piano *forte* *piano*

forte

Da Capo.

Gravè.
 Qui tollis. *forte* *piano*

forte

piano

forte

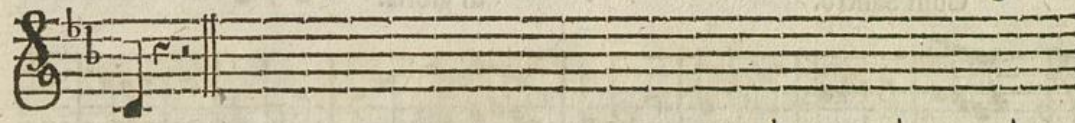
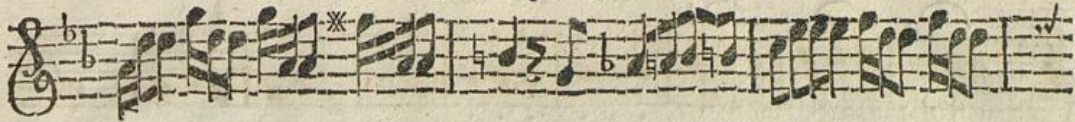

Quoniam.

R. P. Isfridi Kayser Missæ VI.

[Bb]

Violino II.

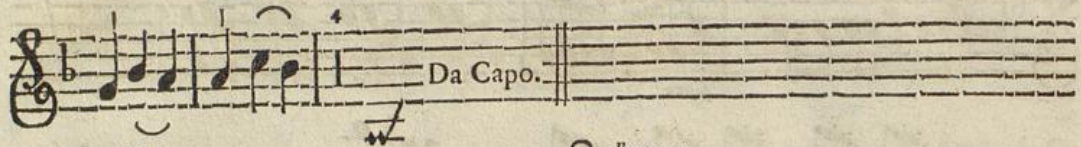

C $\frac{3}{4}$ *Redo. forte*

piano

forte

piano

forte

piano

forte

piano

forte

piano

forte

piano

C

Adagio.

Et incarnatus. *forte*

piano

forte

piano.

forte

Adagio.

piano
Crucifixus,

Allegro.
Et resurrexit.
forte
piano
adagio
allegro
piano

R. P. Isfridi Kayser Missa VI.

[Cc]

Violino II.

forte

piano

piano

forte

piano

forte

Adagio. T.

Anctus. forte

allegro Solo

Pleni sunt. *piano*

forte

Benedictus. *forte*

piano

forte

piano

forte piano forte

forte

Tutti. Adagio.
Osanna.

Gravè.
Gnus Dei. piano forte

piano

forte

Dona nobis ut Kyrie allegro.

MISSA II.

K *Adagio. ♩.*

Kyrie.

Vivacè. 7

Kyrie.
Dona nobis.

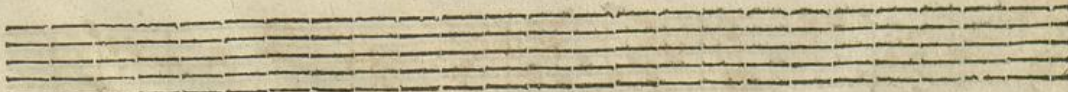

Allegro. forte

E T in terra.

piano

forte

piano *forte*

piano

forte

Gravè.
Domine.

piano forte

forte piano

forte piano

forte piano

forte piano

Da Capo.

Adagio.
piano

Qui tollis.

piano forte

piano forte

piano forte

[D d] 2

forte

Quoniam. forte

piano

piano

forte

piano

piano

piano

piano

piano

piano

Da Capo.

Adagio. Cum Sancto Spiritu. *allegro* In gloria Dei.

P *Atrem.*

tr:

Adagio

Et incarnatus.

piano

forte

piano *forte*

forte *piano*

Da Capo. ☹

Adagio.

Crucifixus. *forte*

piano

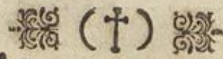

S *Gravé.*
Anctus.

piano

allegro 2

allegro
forte

adagio

Benedictus tacet.

Allegro. T.
Ofanna.

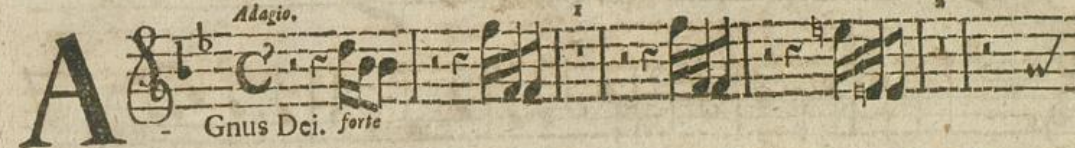

Dona nobis ut Kyrie allabreve.

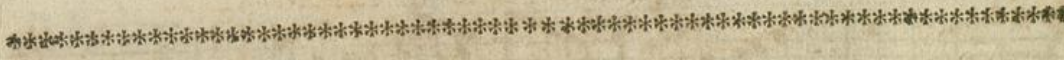

MISSA III.

R. P. Isfridi Kayser Missa VI.

[Ff]

Violino II.

Allegro.
13

Kyrie.
Dona nobis.

Gravè.
Christe.

Allegro. T.

E

T in terra. forte

piano forte

[Ff] 2

Domine. forte

Qui tollis.

Quoniam. forte

R. P. Isfridi Kayser Missa VI.

[Gg]

Violino II.

Allégo. 3

Cum Sancto.

The main musical score consists of 11 staves of music. It begins with a treble clef, a key signature of one sharp (F#), and a 3/4 time signature. The music is written in a single melodic line with a basso continuo line below it. The notation includes various rhythmic values such as eighth and sixteenth notes, often beamed together. There are several dynamic markings: 'piano' appears at the start of the 10th staff, and 'forte' appears at the end of the 10th staff. The piece concludes with a double bar line and a repeat sign.

P *T.* *Atrem.* *forte*

This block contains a single staff of music. It begins with a large, bold 'P' dynamic marking. Above the staff, there are vertical lines indicating fingerings. The music starts with a treble clef and a 3/4 time signature. The notation includes quarter and eighth notes. The piece ends with a double bar line and a repeat sign.

[Gg] 2

piano *pizzicato*

forte

Adagio.

Crucifixus. *piano*

Allegro. *forte*

Et resurrexit. *fortissime*

R. P. Isfridi Kayser *Missa VI.*

[Hh]

Violino II.

Adagio. T.
S - Anctus. *forte*

piano *forte* *T.*

vivacè

piano

forte

Benedictus tacet. || Ofanna ut Cum Sancto Spiritu.

Adagio. 6 *T.*
A - Gnus Dei.

forte

Dona nobis ut Kyrie allegro.

MISSA IV.

Pastoritia.

Adagio.
1

K *Yrie. forte*

Largo. 10
Kyrie. forte
Dona. piano

Christe. piano

[Hh] 2

forte piano forte piano

forte piano forte

Adagio. Staccato.

Qui tollis.

Vivacè. forte tr.

Quoniam.

piano tr.

forte

Adagio. *Allegro.*

Cum Sancto. In gloria.

P *Atrem. forte*

Adagioff.

Et Incarnatus. forte

Crucifixus tacet.

Et resurrexit.

piano

forte

piano

forte

Adagio.
S *Anctus.*

allegro

Ariosò.
Benedictus.

3 *tr.*

6

C

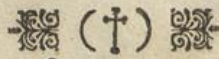

Allegro. 3
 Osanna.

A *Adagio. 1*
 Gnus Dei. forte

piano

forte

Dona nobis ùt Kyrie allegro.

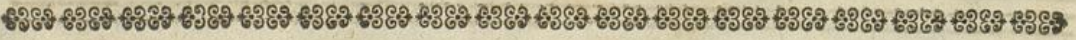

MISSA V.

K *Adagio.*
 Yric.

Andante.

13

Kyrie. *forte*
Dona nobis.

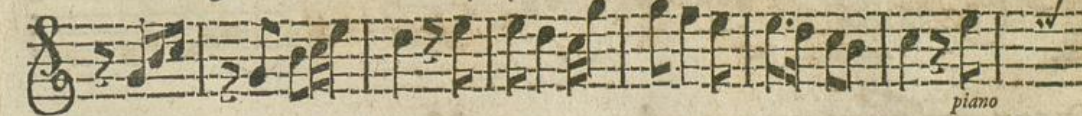

E *r.*
T in terra.

P *Atrem.*

adagio
2

Et Incarnatus. *piano*

Et resurrexit.

R. P. Isfridi Kayser *Missa VI.*

[L. 1]

Violino II.

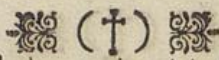

S *Anctus.*

piano

forte

Adagio.

Benedictus.

sfuace

Osanna.

Adagio.
A *Gnus Dei. forte*

Dona nobis ùt Kyrie andante.

MISSA VI.

Adagio.
K *Yrie.*

piano forte

Allabr. 8

Kyrie.
Dona nobis.

Adagio.

T in terra.

piano

forte

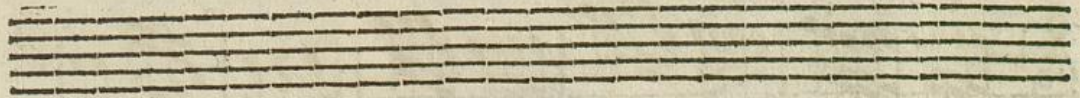
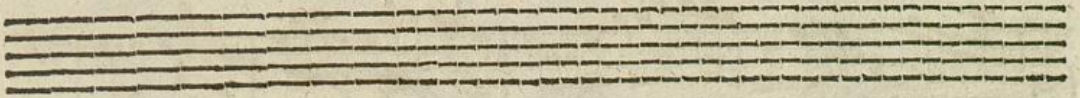

P *Atrem.*

Adagio.

Et Incarnatus. *piano*

forte *piano*

Crucifixus.

Et resurrexit. *forte*

Adagio.
S *Ancus. forte piano*

Allegro. 3

Pleni.
Ofanna.

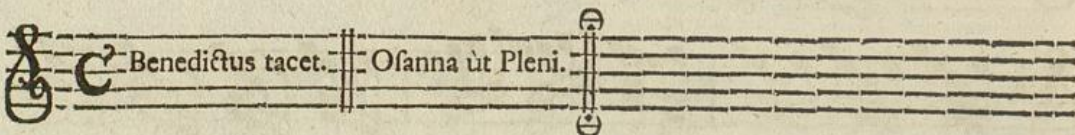

Benedictus tacet. Ofanna ut Pleni.

Adagio.

Gnus Dei. *piano*

forte

piano

forte

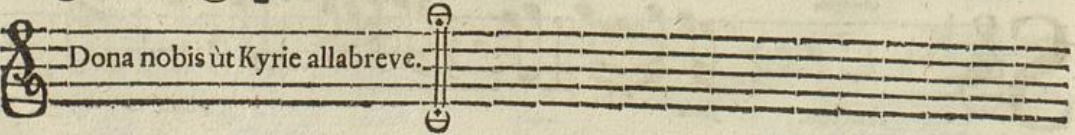

Dona nobis ut Kyrie allabreve.

O. A. M. D. G.

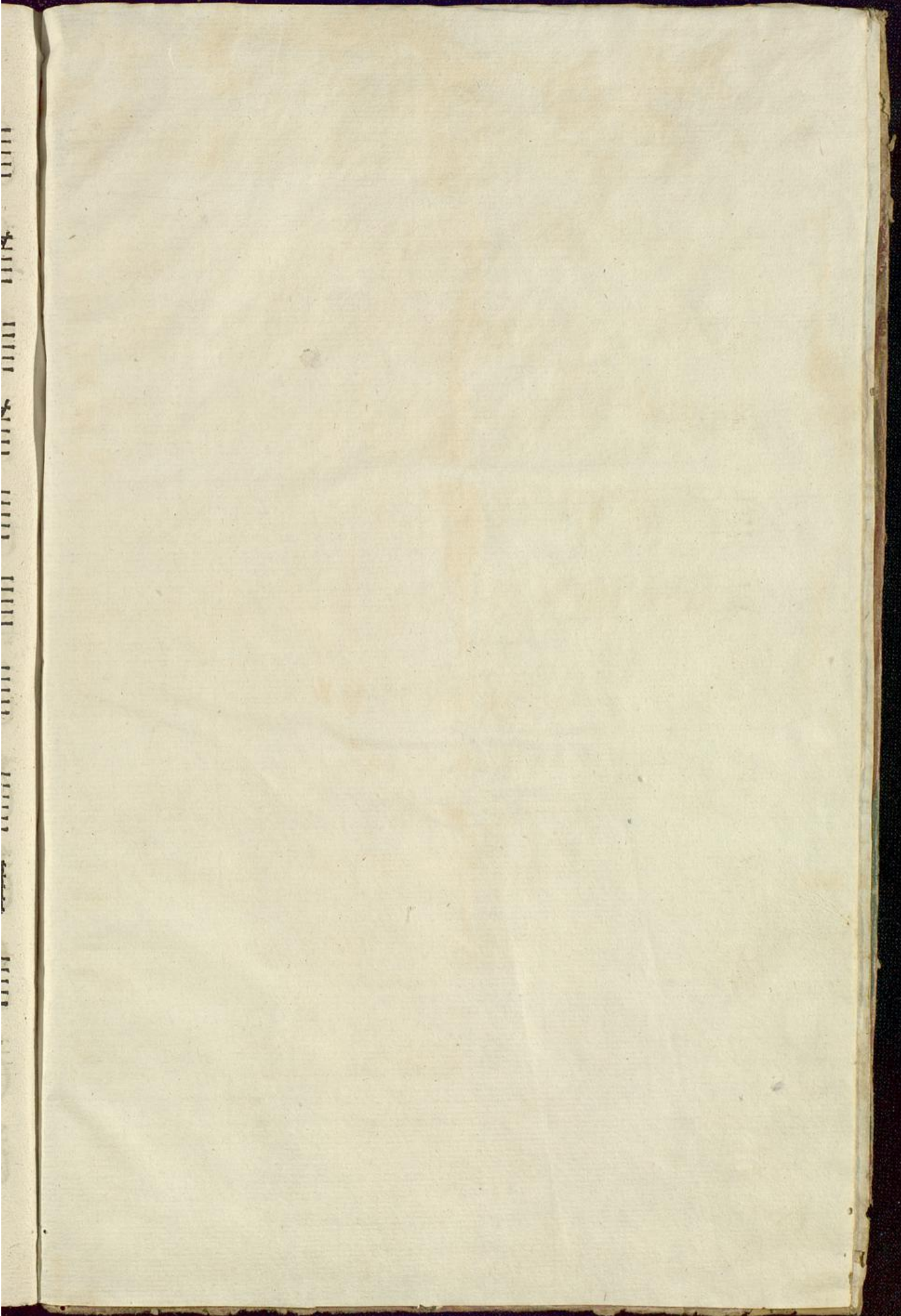

[Faint, illegible text, likely bleed-through from the reverse side of the page. The text is arranged in approximately 12 horizontal lines across the page.]

