

Badische Landesbibliothek Karlsruhe

Digitale Sammlung der Badischen Landesbibliothek Karlsruhe

**VI. MISSAE à 4. Vocibus ordinariis, CANTO, ALTO,
TENORE, BASSO, 2. Violinis necessariis, 2. Litujs, vel
Clarinis, cum Tympanis, ex diversis Clavibus ad Libitum,
decorè tamen concurrentibus, Cum ...**

Kayser, Isfrid

Augustae Vindelicorum, 1743

Missa III.

urn:nbn:de:bsz:31-38513

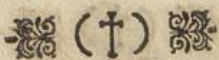

tr. piano

forte

A - Gnus Dei. forte

Dona nobis ut Kyrie allabreve.

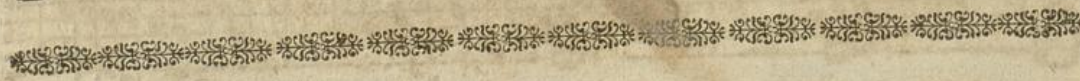

MISSA III.

K Gravè. T. Yrie. forte

piano

forte

Allegro.

Kyrie.
Dona nobis.

Christe.

Allegro. ♩.

T in terra. forte

Allegro. *tr.*

Cum Sancto.

piano

forte [G] 2

P *T.*
Atrem. forte

forte

piano

forte

Arioso.
Et incarnatus. pizzicato.

pizzicato

forte

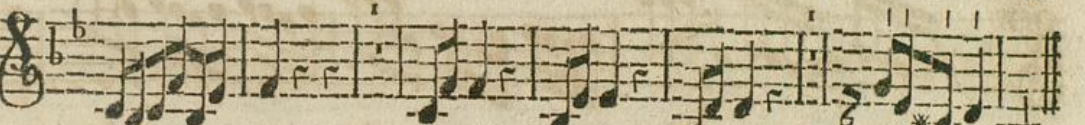
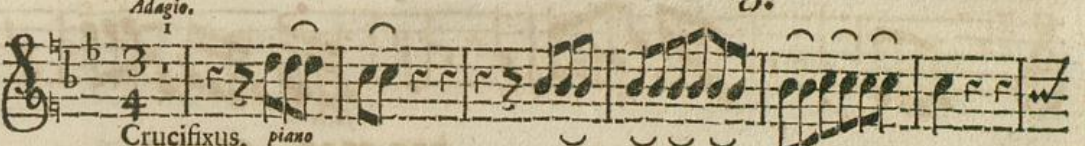

R. P. Isfridi Kayser Missa VI.

[H]

Violino I.

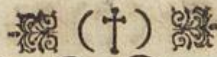

forte

piano

forte

Ofanna ut Cum Sancto Spiritu.

Adagio. 6

A *T.*

Gnus Dei.

Dono nobis ut Kyrie allegro.

MISSA IV.

Pastoritia.

Adagio.

K *forte*

Yrie.