

# **Badische Landesbibliothek Karlsruhe**

**Digitale Sammlung der Badischen Landesbibliothek Karlsruhe**

**De semine bono, ex terra bona fructus laboris, et artis  
flos vernans in foecundis Helvetiorum convallibus exortus  
harmonico XL. ariarum concentu**

**Meyer von Schauensee, Franz Joseph Leonti**

**St. Gallen, 1748**

XI.

[urn:nbn:de:bsz:31-36239](https://nbn-resolving.org/urn:nbn:de:bsz:31-36239)

# XI.

Adagio.

**A** H! confumor &c.

Volti subito.

Violino II.

Sigre. Meyer, Aria XL Opus I. L \*

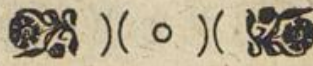

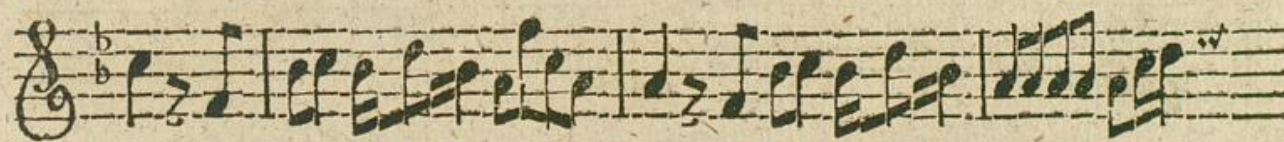

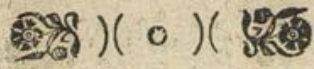

Piano.

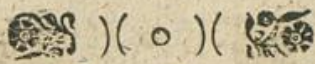

*Piano.*

*Da Capo.*

# XII.

**T** *Moderato.*

*Ora est &c.*

*Pia.*

*Forre. Piano. Volti subito.*

*Sigre. Meyer, Aria XL Opus I. M\**

*Violino II.*