

Badische Landesbibliothek Karlsruhe

Digitale Sammlung der Badischen Landesbibliothek Karlsruhe

**De semine bono, ex terra bona fructus laboris, et artis
flos vernans in foecundis Helvetiorum convallibus exortus
harmonico XL. ariarum concentu**

Meyer von Schauensee, Franz Joseph Leonti

St. Gallen, 1748

VIII.

[urn:nbn:de:bsz:31-36239](https://nbn-resolving.org/urn:nbn:de:bsz:31-36239)

VIII.

Furiosamente.

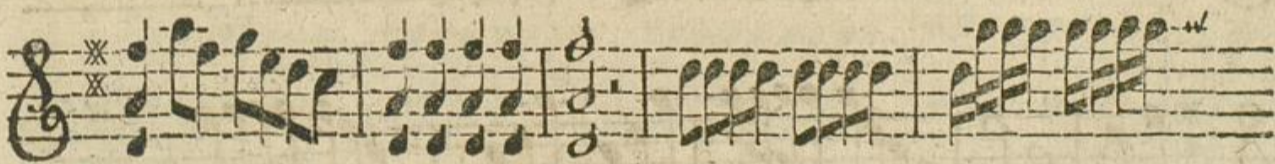

piano.

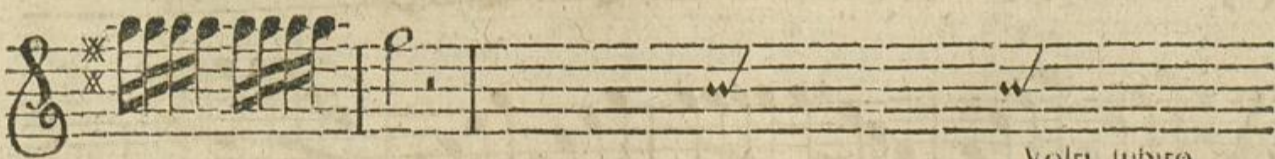

Volta subito.

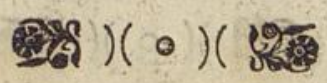

Forté.

Piano.

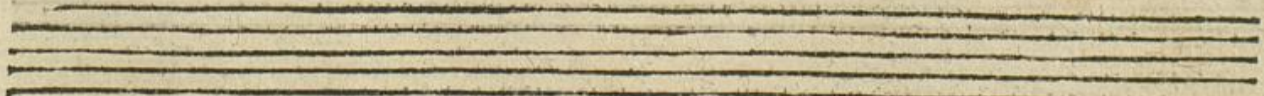
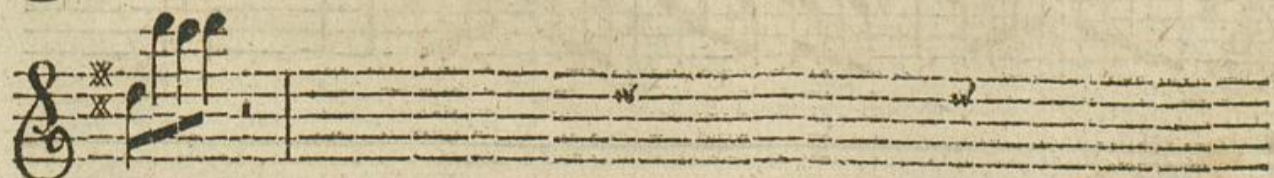

Sigre. Meyer , Aria XL. Opus I. I ✚

Volti subito.

Violino I.

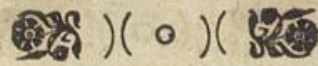

Two empty musical staves at the bottom of the page, consisting of five lines each.

IX.

Allegro.

N. mari.

Piano.

Forte.

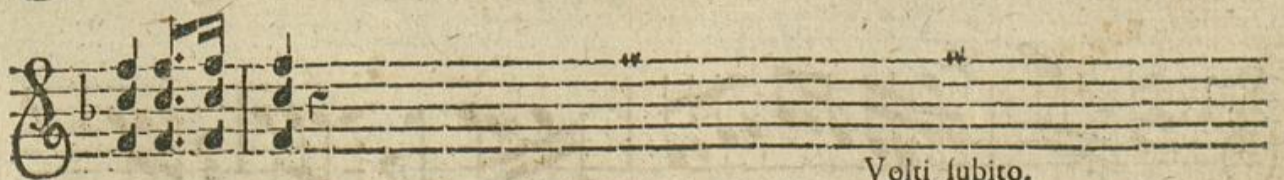

Volti subito.