Badische Landesbibliothek Karlsruhe

Digitale Sammlung der Badischen Landesbibliothek Karlsruhe

Cornu-Copiae Vesperarum Diversarum ad Laudem Dei Aeterni In Chordis Et Organo, Clangentibus tubis et Lituis in AEvum Perennandam. Hoc est: Sex Verspereæ, De Dominica, Beatissima Virgine Maria & ...

Rathgeber, Valentin

Augustae Vindelicorum, 1723

Vesperae V. breviores de B. V. Maria

urn:nbn:de:bsz:31-36506

Visual Library

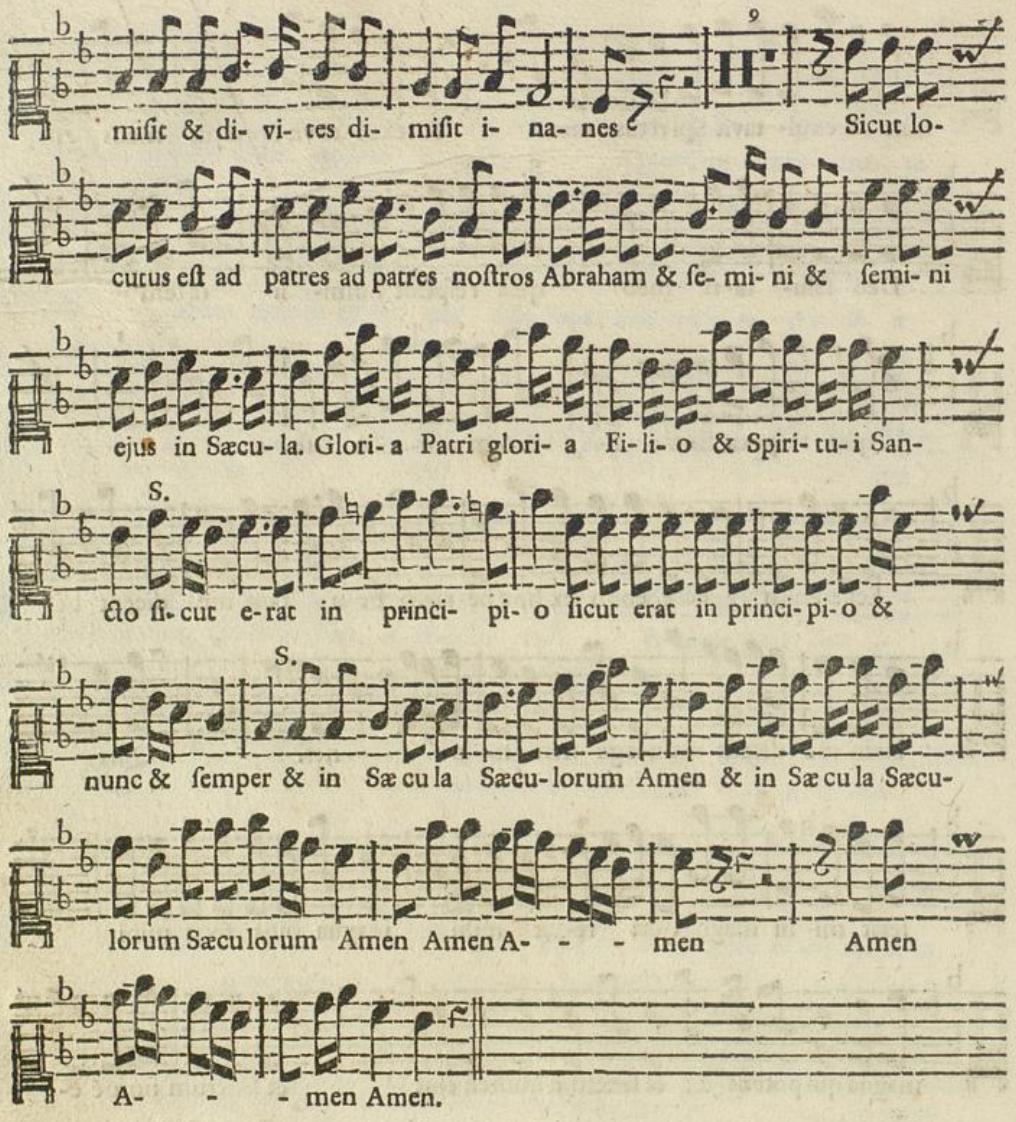

Vesperæ V. breviores de B. V. Maria.

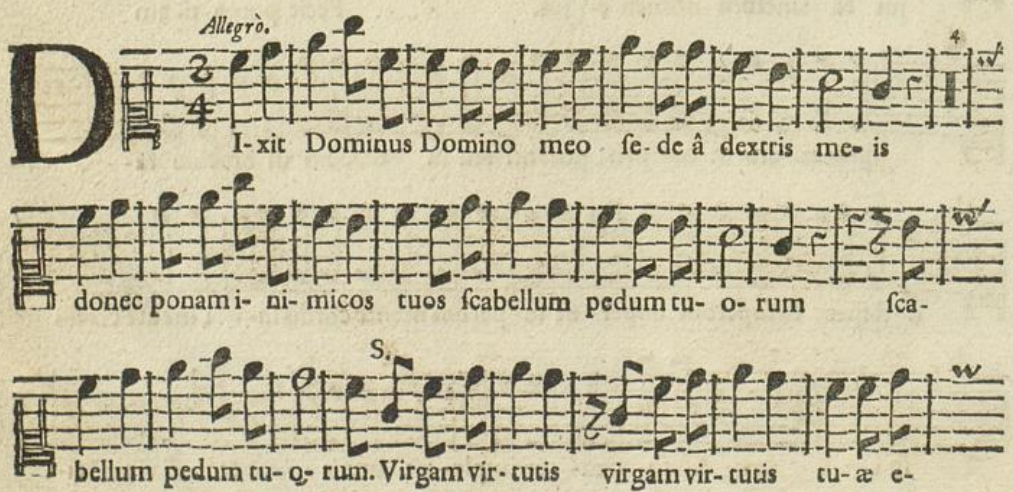

mit- - - - - - - - - tet Dominus ex

Si- on domi- nare in medi- o i- nimi- corum tu- orum. Tecũ prin-

ci- pium in di- e vir- tutis tu - æ in splendo- ribus Sanctorum ex

u- tero ante lu- ci- ferum genu i te. Dominus â dextris

tu - is confre- - - - - - - - - - - - git in di- e i- ræ su- æ re-

ges. Gonquassa- bit capi- ta conquas- sabit ca- pi- ta in

S.

terra mul- torum de torrente in vi- a bibet ex- al- ta- - -

- - - bit ca- put. Glori- a Patri & Fi- li- o & Spi- ri- tu- i

Sancto sicut erat in princi- pi- o & nunc & semper & in Sæcula Sæcu-

lorum & in Sæcula Sæcu- lorum & in Sæcula Sæcu- lorum & in Sæcula

Sæcu- lorum Amen Amen A - - - - - - men Amen.

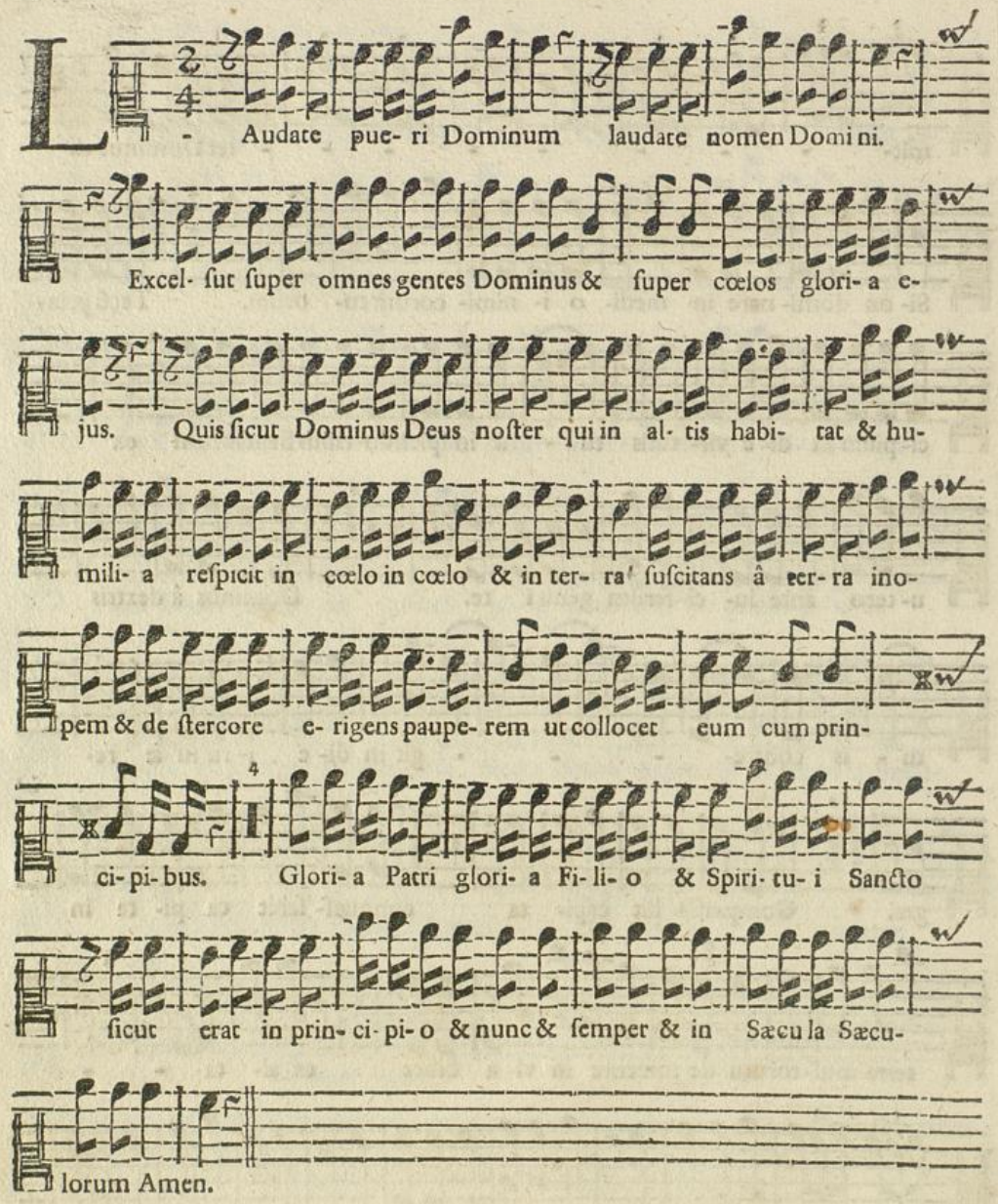
L - Audate pue- ri Dominum laudate nomen Domi ni.
Excel- sut super omnes gentes Dominus & super cœlos glori- a e-
jus. Quis sicut Dominus Deus noster qui in al- tis habi- tat & hu-
mili- a respicit in cœlo in cœlo & in ter- ra' suscitans â eer- ra ino-
pem & de stercore e- rigens paupe- rem ut collocet eum cum prin-
ci- pi- bus. Glori- a Patri glori- a Fi- li- o & Spiri- tu- i Sancto
sicut erat in prin- ci- pi- o & nunc & semper & in Sæcu la Sæcu-
lorum Amen.

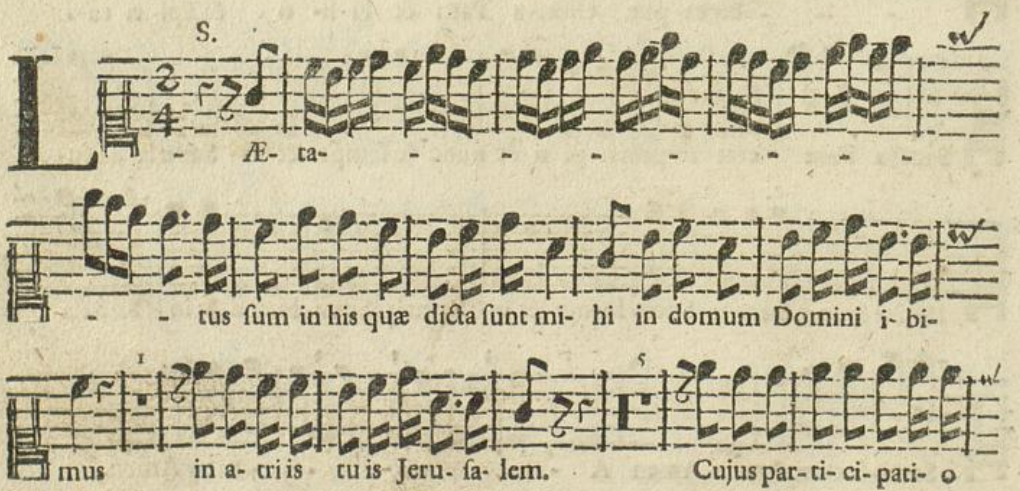
S.
L - Æ- ta- - - - - - - -
- - tus sum in his quæ dicta sunt mi- hi in domum Domini i- bi-
mus in a- tri is tu is Jeru- sa- lem. Cujus par- ti- ci- pati- o

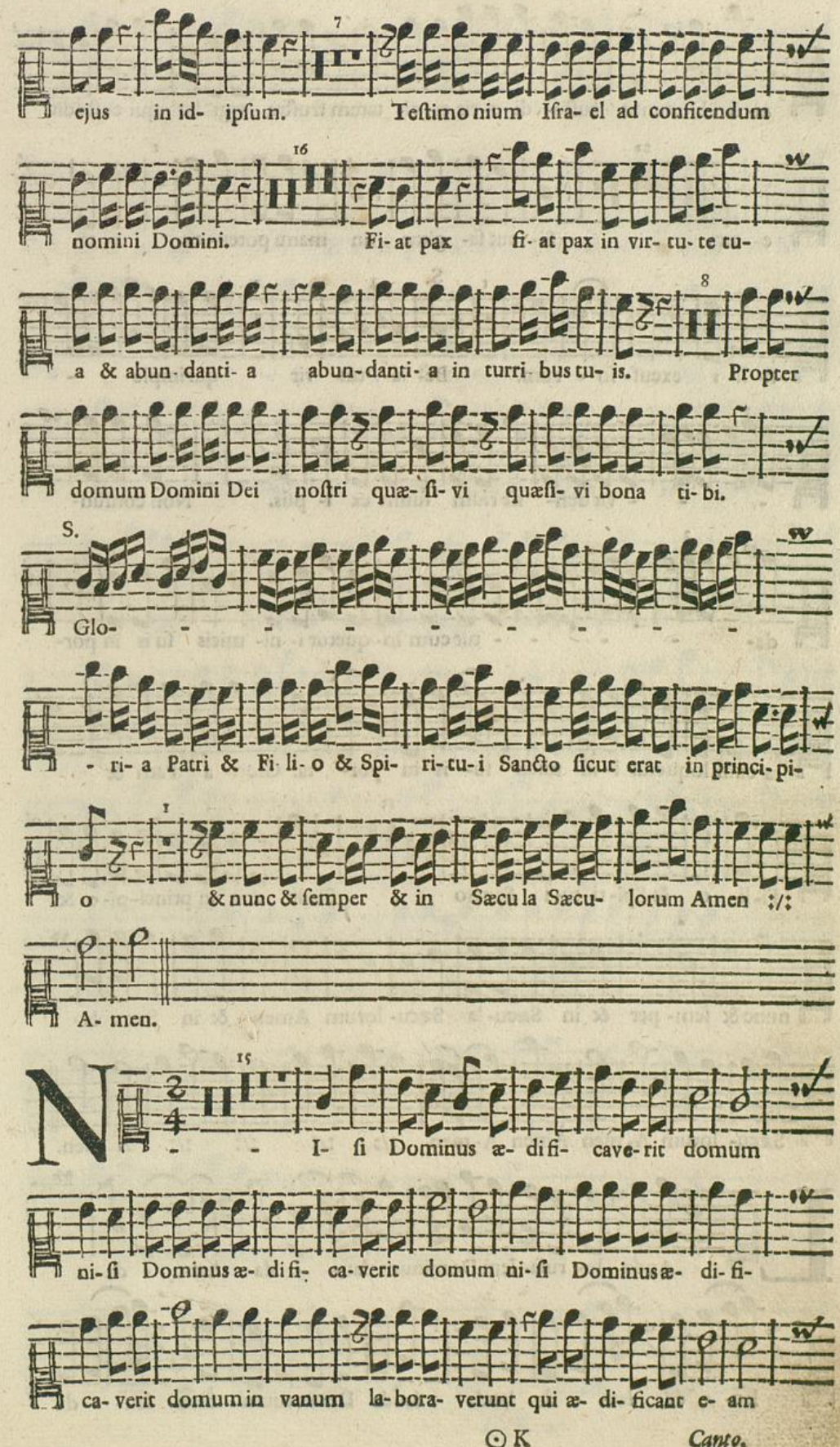
ejus in id- ipsum. Testimonium Isra- el ad confitendum
nomini Domini. Fi- at pax fi- at pax in vir- tu- te tu-
a & abun- danti- a abun- danti- a in turri bus tu- is. Propter
domum Domini Dei nostri quæ- si- vi quæsi- vi bona ti- bi.
S.
Glo- - - - - - - - -
- ri- a Patri & Fi- li- o & Spi- ri- tu- i Sancto sicut erat in princi- pi-
o & nunc & semper & in Sæcu la Sæcu- lorum Amen :/:
A- men.
N - - I- si Dominus æ- di fi- cave- rit domum
ni- si Dominus æ- di fi- ca- verit domum ni- si Dominus æ- di- fi-
ca- verit domum in vanum la- bora- verunt qui æ- di- ficant e- am

ni- si Dominus custo- di- e- rit ci- vi- tatem frustra vigi- lat qui custodit

e- am. Si- cut sa- gittæ in manu poten- tis i- ta

S.

fi- li- i excus- so - rum. Be- a- tus vir qui imple- -

- - - vit desi- derium suum ex i- psis. Non confun-

de- - - - - tur cum lo- quetur i- ni- micis su is in por-

ta cum loquetur i- ni- micis su- is in por- ta. Glori- a Patri &

Fi- li- o & Spi- ri- tu- i Sancto Sicut erat in princi- pi- o &

nunc & sem- per & in Sæcu- la Sæcu- lorum Amen & in Sæcu- la

Sæcu- lorum A- men Amen A- men :/: :/: :/: :/: A men.

L Auda Je- rusa- lem Dominum lau- - da lau- - da

lau- - da lau- - da lauda lauda Deum tuum Sion lau- - da

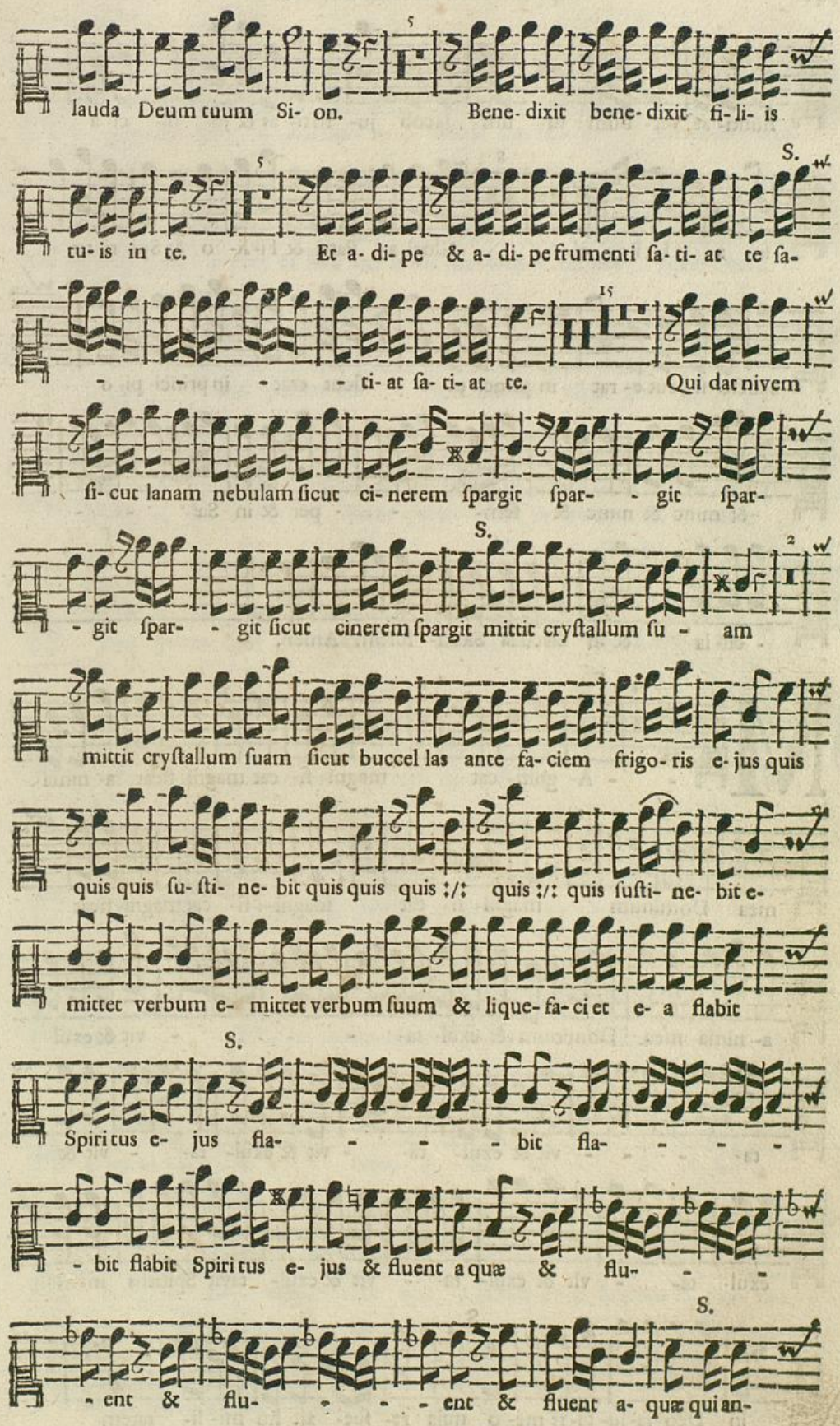
lauda Deum tuum Si- on. Bene- dixit bene- dixit fi- li- is
S.
tu- is in te. Et a- di- pe & a- di- pe frumenti sa- ti- at te sa-
- - - - ti- at sa- ti- at te. Qui dat nivem
si- cut lanam nebulam sicut ci- nerem spargit spar- - git spar-
S.
- git spar- - git sicut cinerem spargit mittit crystallum su - am
mittit crystallum suam sicut buccel las ante fa- ciem frigo- ris e- jus quis
quis quis su- sti- ne- bit quis quis quis :/: quis :/: quis susti- ne- bit e-
mittet verbum e- mittet verbum suum & lique- fa- ci et e- a flabit
S.
Spiritus e- jus fla- - - - bit fla- - - -
- bit flabit Spiritus e- jus & fluent a quæ & flu- - -
S.
- ent & flu- - - - ent & fluent a- quæ qui an-

nunti- at ver- bum su- um Jacob ju- sti ti- as & ju- di- ci- a

su- a I sra- el. Glori- a Patri & Fi- li- o & Spi- ri- tu- i

Sancto si- cut e- rat in princi- pi- o sicut erat in princi- pi- o

& nunc & nunc & sem- - - per & in Sæ- - -

- cu- la & in Sæcu la Sæcu- lorum Amen.

S.

M - - A- gnifi- cat magni- fi- cat magni- ficat a- nima

mea Dominum magni- fi- cat magni- fi- cat magni- ficat

a- nima mea Dominum & exul- ta- - - - - vit & exul-

ta- - - - vit & exul- ta- - vit & exul- ta- - vit &

exul- ta- - vit & exul- ta- - vit & exul- tavit Spiritus meus

S.

in Deo sa- lu- ta- ri me- o quia re- spe- xit hu- mi- li- tatem

S.

quia re- spe- xit hu- mi- li- tatem hu- mi- li- tatem an- cillæ

su- æ ecce e- nim ex hoc be- atam me dicent omnes gene- rati-

o- nes. Qui potens est qui potens est & sanctum sanctum

nomen e- jus. Fecit poten- tiam in brachio in brachio

fecit poten- tiam in brachio in brachio in brachio su- o di-

sperſit super- bos superbos mente cor- dis su- i. S. E-

su- ri- entes imple- vit bonis & divi- tes di- misit i- na-

nes. Sicut lo- cutus est ad patres Abraham & semi- ni

e- jus in Sæcu- la. Glori- a Pa- tri & Fi- li- o

& Spi- ri- tu- i Sancto sicut erat in princi- pi- o & nunc & sem- per

& in Sæcu la Sæcu- lorum Amen ;/; ;/; ;/; & in Sæcu la Sæcu-

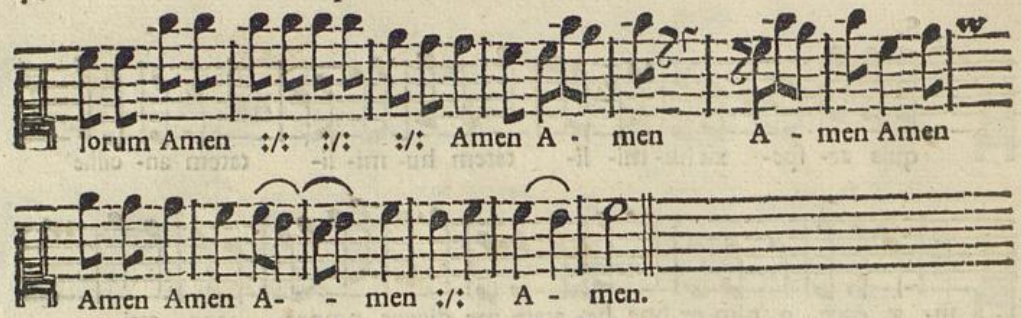
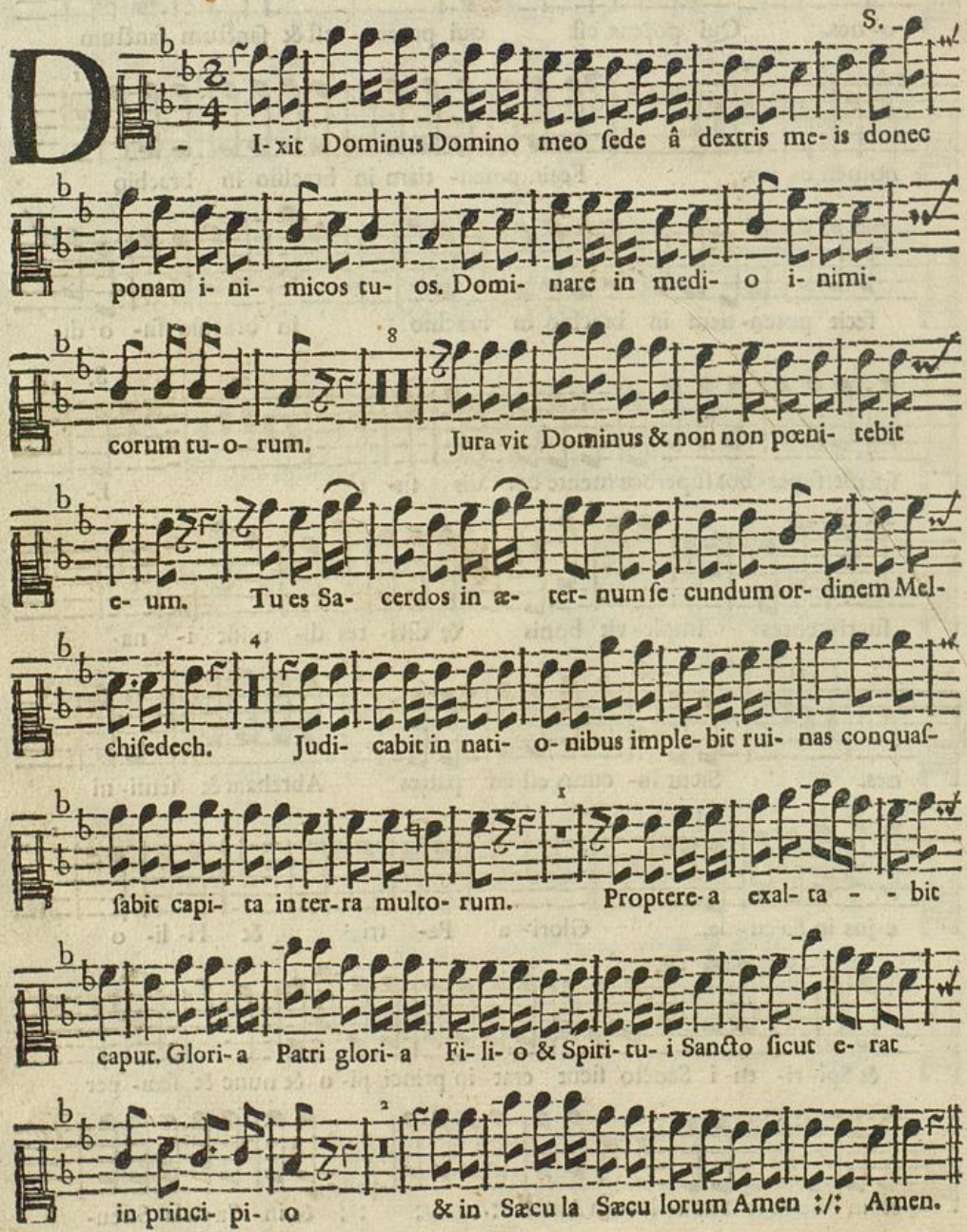
Vesperæ VI. brevissimæ de Dominica.