Badische Landesbibliothek Karlsruhe

Digitale Sammlung der Badischen Landesbibliothek Karlsruhe

Cornu-Copiae Vesperarum Diversarum ad Laudem Dei Aeterni In Chordis Et Organo, Clangentibus tubis et Lituis in AEvum Perennandam. Hoc est: Sex Verspereæ, De Dominica, Beatissima Virgine Maria & ...

Rathgeber, Valentin

Augustae Vindelicorum, 1723

Violine II

urn:nbn:de:bsz:31-36506

Visual Library

Dmk 2345

VIOLINO II.

Rathgeber.

Vesperæ.

6.

BLB Badische Landesbibliothek Karlsruhe

Badische Landesbibliothek
Karlsruhe

BLB Badische Landesbibliothek
Karlsruhe

Badische Landesbibliothek
Karlsruhe

CORNU-COPIÆ VESPERARUM DIVERSARUM

AD

LAUDEM DEI ÆTERNI

IN CHORDIS ET ORGANO, CLANGENTIBUS TUBIS ET LITUIS IN ÆVUM PERENNANDAM.

HOC EST:

SEX VESPERÆ INTEGRÆ,

De Dominica, Beatissima Virgine MARIA & APOSTOLIS,

CUM ANNEXIS

PSALMIS RESIDUIS,

per annum occurrentibus,

IV. ANTIPHONIS de B. V. Maria,

ET

LITANIIS LAURETANIS.

à 4. Voc. ord. 2. Violin. partim necessariis, partim pro libitu adhibendis, Organo & Violoncello concertantibus, Tubis & Lituis ad primas duas vesperas pro libitu omittendis.

Quas sub

LILIATO SCUTO MATERIANO

publicè decantandas exponit

P. VALENTINUS RATHGEBER, Ord. S. Bened.
ad SS. PETRUM & DIONYSIUM Banthi in Francon. Professus.

OPUS II.

OMNI CHORO ACCOMMODUM.

VIOLINO II.

AUGUSTÆ VINDELICORUM,
Typis & sumptibus JOANNIS JACOBI LOTTERI, Anno M DCC XXIII.

Badische Landesbibliothek
Karlsruhe

Badische Landesbibliothek
Karlsruhe

Index
Pſalmorum Veſpertinorum.

Veſperæ I. Solennes de Dominica.
à
4. Voc. 2. Violinis Concert. neceſſariis: 2. Tubis pro libitu cum Organo & Violoncello ex C.

Domine ad adjuvandum. pag. 1
Dixit Dominus. ibid.
Confitebor. 3
Beatus Vir. 5
Laudate pueri. 6
Laudate Dominum. 8
Magnificat. ibid.

Veſperæ II. Solennes de Dominica & B. V. Maria.
à
4. Voc. 2. Violinis Concert. neceſſariis: 2. Lituis ex Dis pro libitu, cum Organo & Violoncello.

Dixit Dominus. pag. 11
Confitebor. 12
Beatus Vir. 13
Laudate pueri. 14
Laudate Dominum. 15
Lætatus Sum. 16
Niſi Dominus. 17
Lauda Jeruſalem. 18
Magnificat. 19

Veſperæ III. de SS. Apoſtolis.
à
4. Voc. 2. Violinis Concert. neceſſariis: cum Organo & Violoncello.

Dixit Dominus. pag. 21
Laudate pueri. 22
Credidi. 24
In Convertendo. 25
Domine probáſti me. 26
Magnificat. 29

Veſperæ IV. breviores de Dominica.
à
4. Voc. 2. Violinis neceſſ. cum Organo & Violoncello.

Dixit Dominus. pag. 30
Confitebor. 31
Beatus Vir. 33
Laudate pueri. 34
Laudate Dominum. ibid.
Magnificat. 35

Veſperæ V. breviores de B. V. Maria.
à
4. Voc. Violino uniſono ex toto neceſſ. cum Organo & Violoncello à $\frac{2}{4}$ ex integro.

Dixit Dominus. pag. 38
Laudate pueri. 40
Lætatus Sum. ibid.
Niſi Dominus. 41
Lauda Jeruſalem. 42
Magnificat. 43

Veſperæ VI. breviſſimæ de Dominica.
à
4. Voc. neceſſ. Violino uniſono pro libitu omittendo, cum Organo & Violoncello à $\frac{2}{4}$ ex toto.

Dixit Dominus. pag. 46
Confitebor. ibid.
Beatus Vir. 47
Laudate pueri. 48
Laudate Dominum. 49
Magnificat. ibid.

Reſidui

Badische Landesbibliothek Karlsruhe

Residui Psalmi per annum occurrentes.

à

4. Voc. 2. Violin. necess. cum Organo ac Violoncello.

De Profundis. pag. 50
Memento. 51
Beati omnes. 53
Confitebor &c. quoniam. 55
In exitu Israel. 56

Item

11. Magnificat. 58

à

4. Voc. necess. 2. Violin. pro libitu, cum Organo ac Violoncello.

IV. Antiphonæ de B. V. Maria.

à

4. Voc. 2. Violin. necess. cum Organo ac Violoncello.

Salve Regina. 60
Alma Redemptoris. 61
Ave Regina. 62
Regina Cœli. ibid.

&

Litaniæ Lauretanæ de B. V. Maria. 63

à

4. Voc. 2. Violin. necessariis: cum Organo ac Violoncello.

Vesperæ I. Solemnes de Dominica.

VIOLINO SECUNDO.

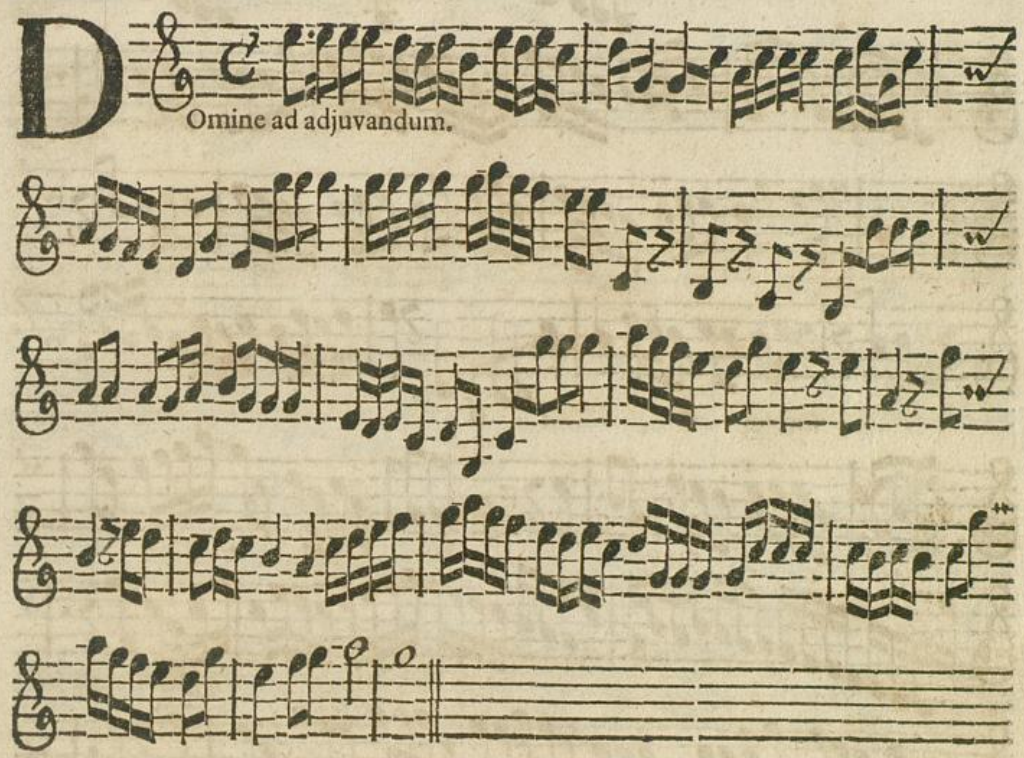

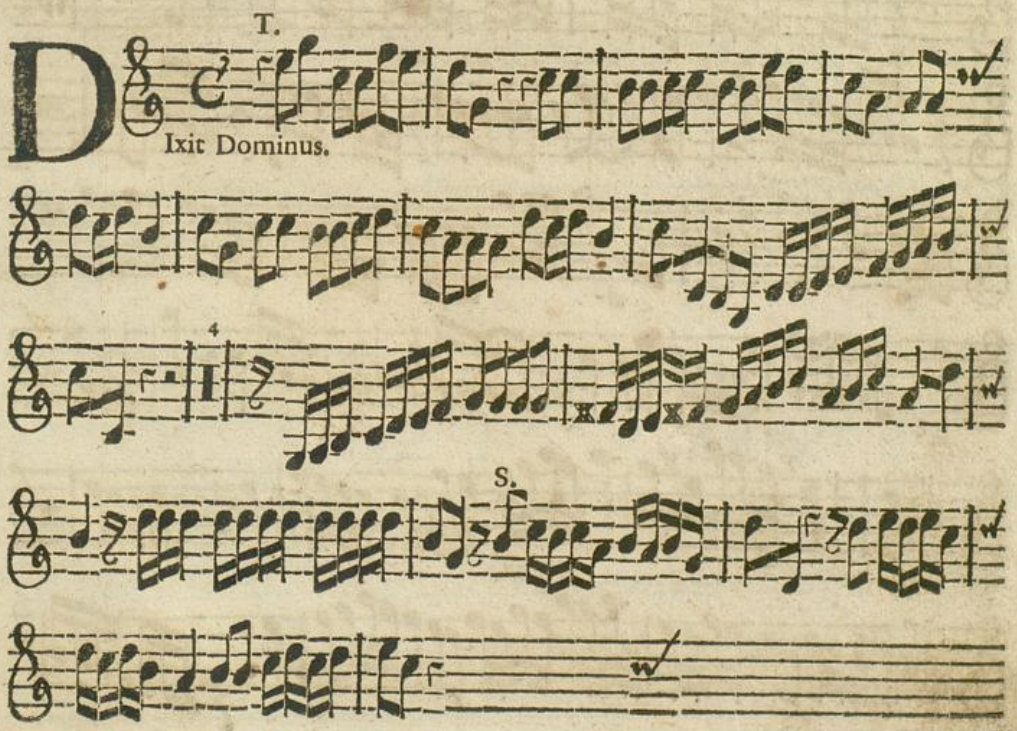

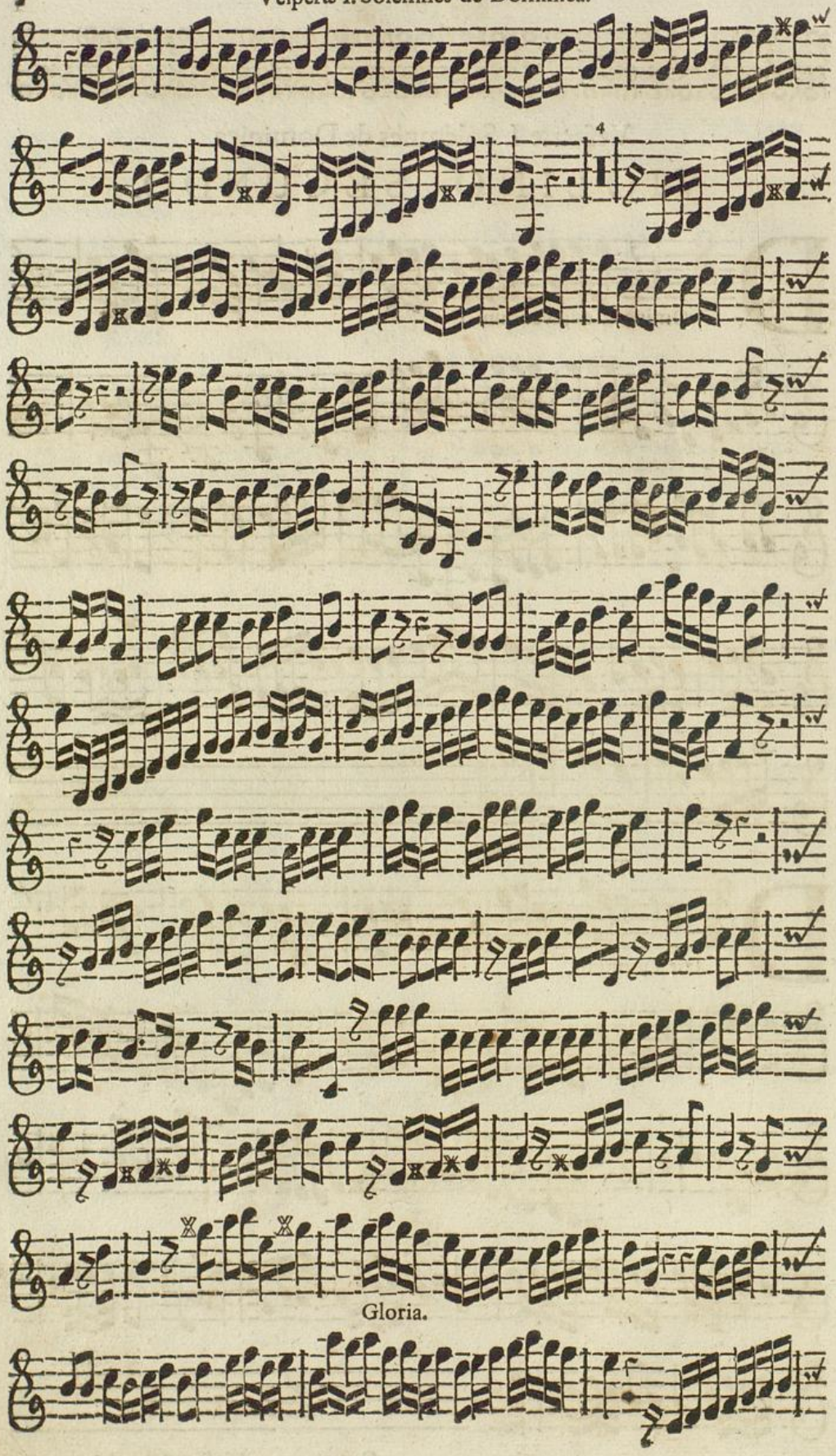

Badische Landesbibliothek
Karlsruhe

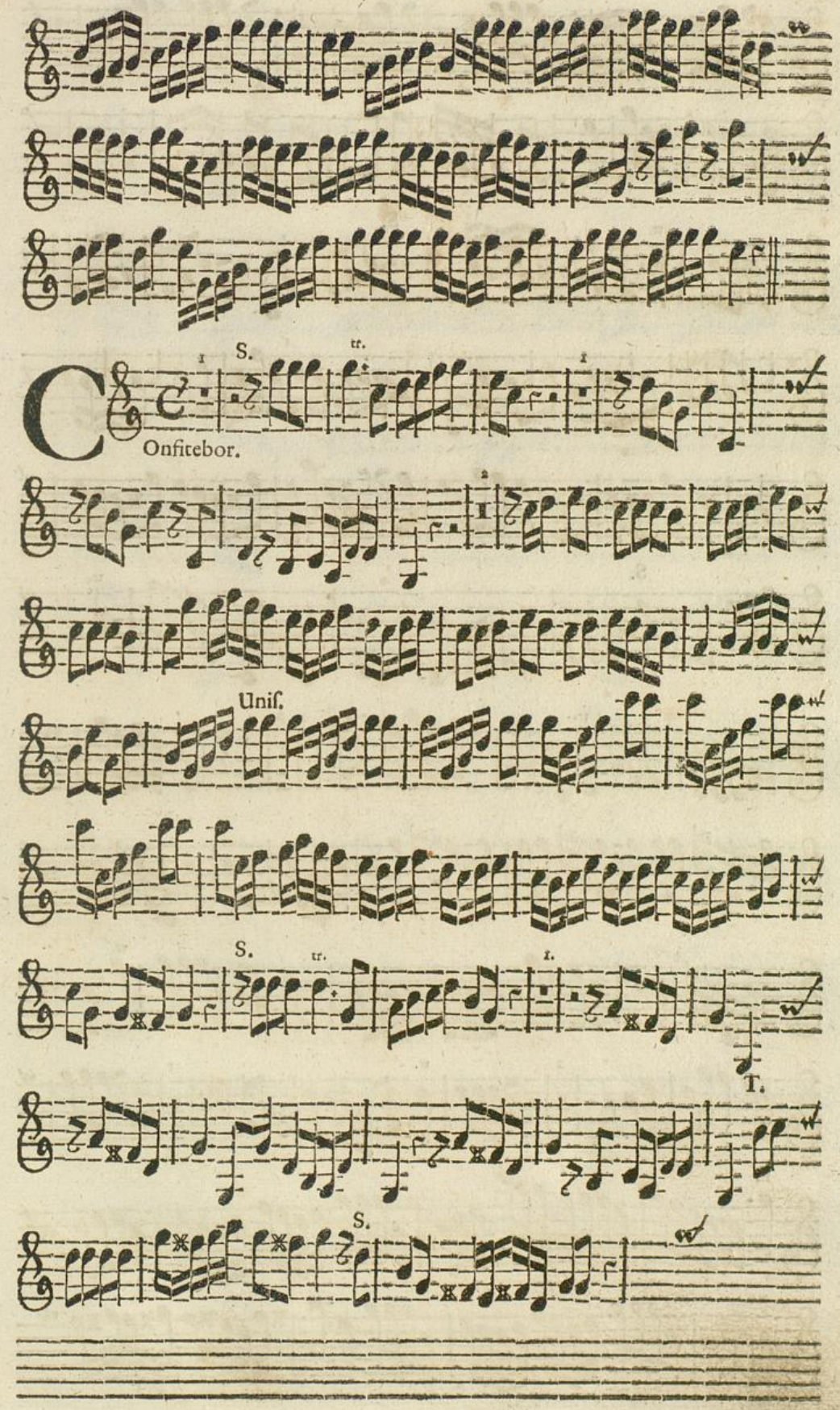
S.
tr.
Onfitebor.
Unis.
S.
tr.
T.
S.

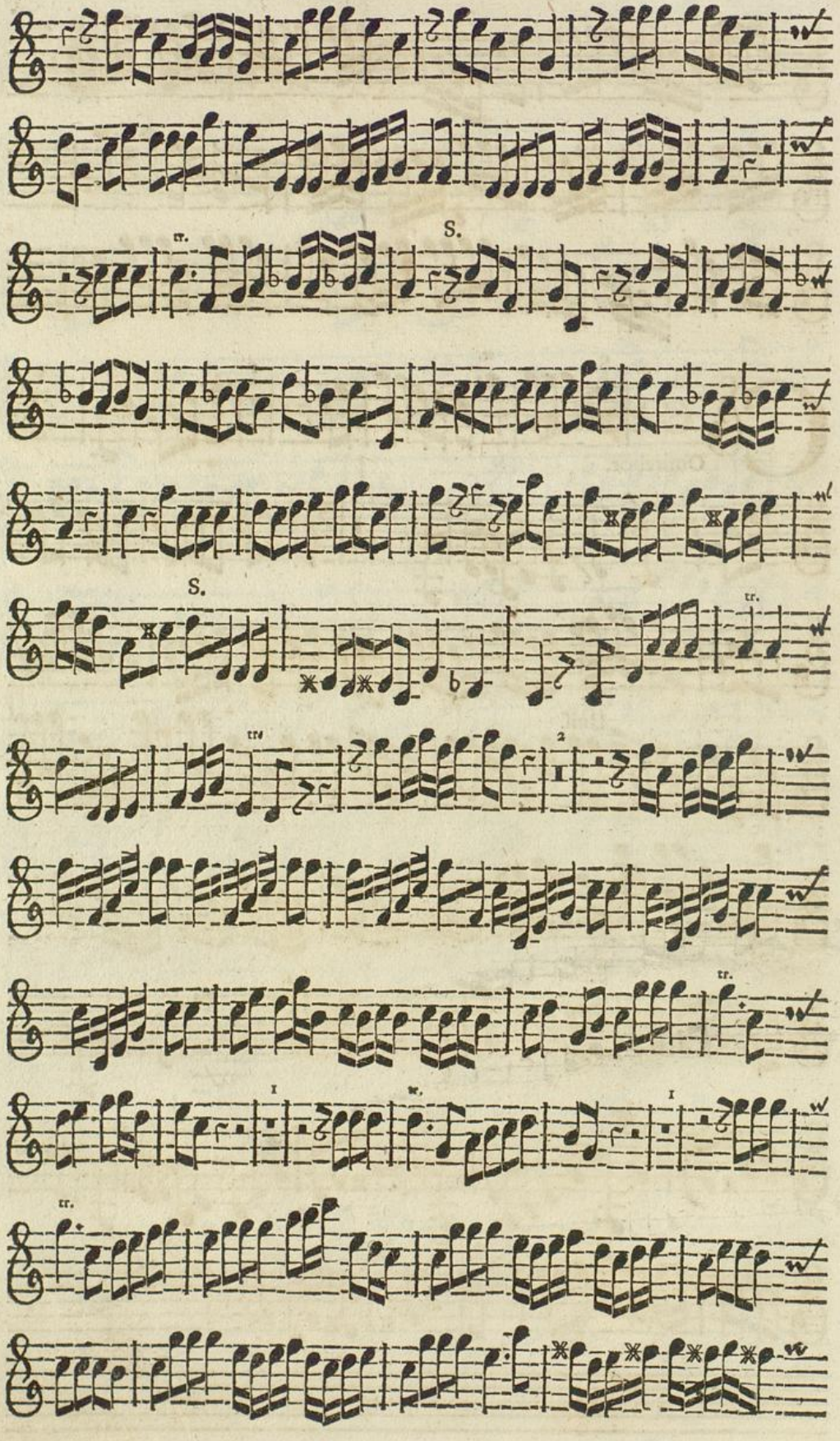

Badische Landesbibliothek
Karlsruhe

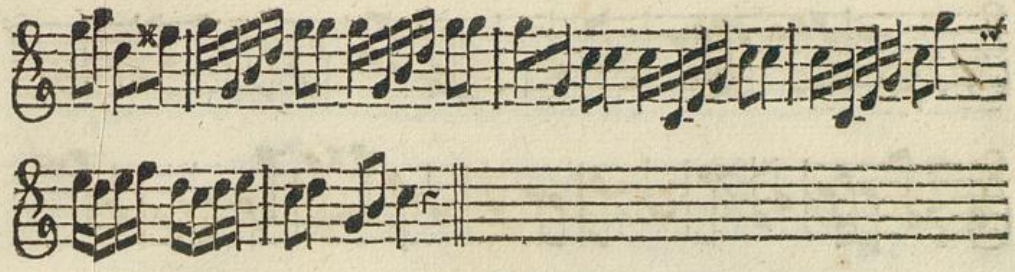

Unisono ex toto.

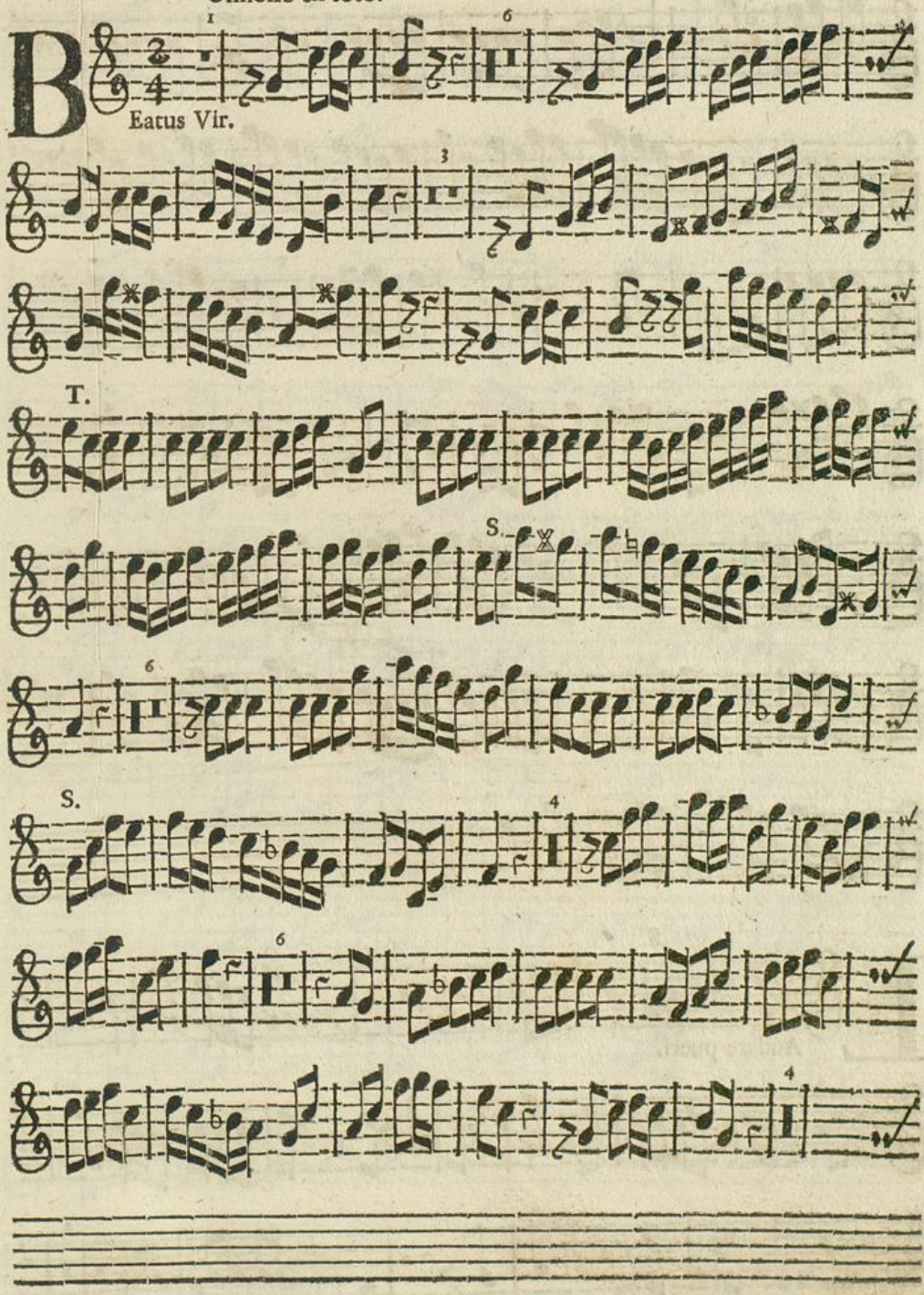

♀ B *Violino Secundo.*

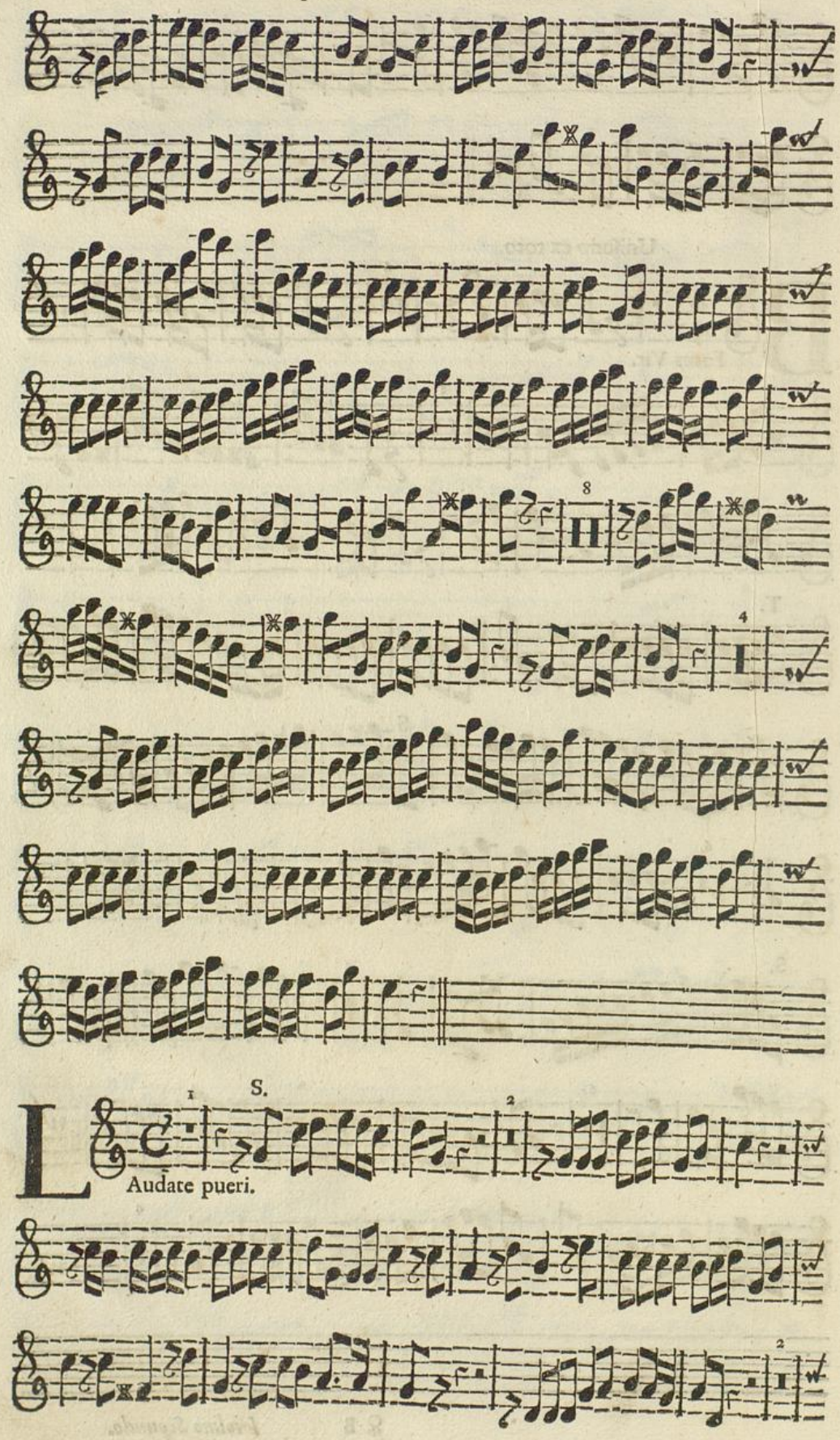

Badische Landesbibliothek
Karlsruhe

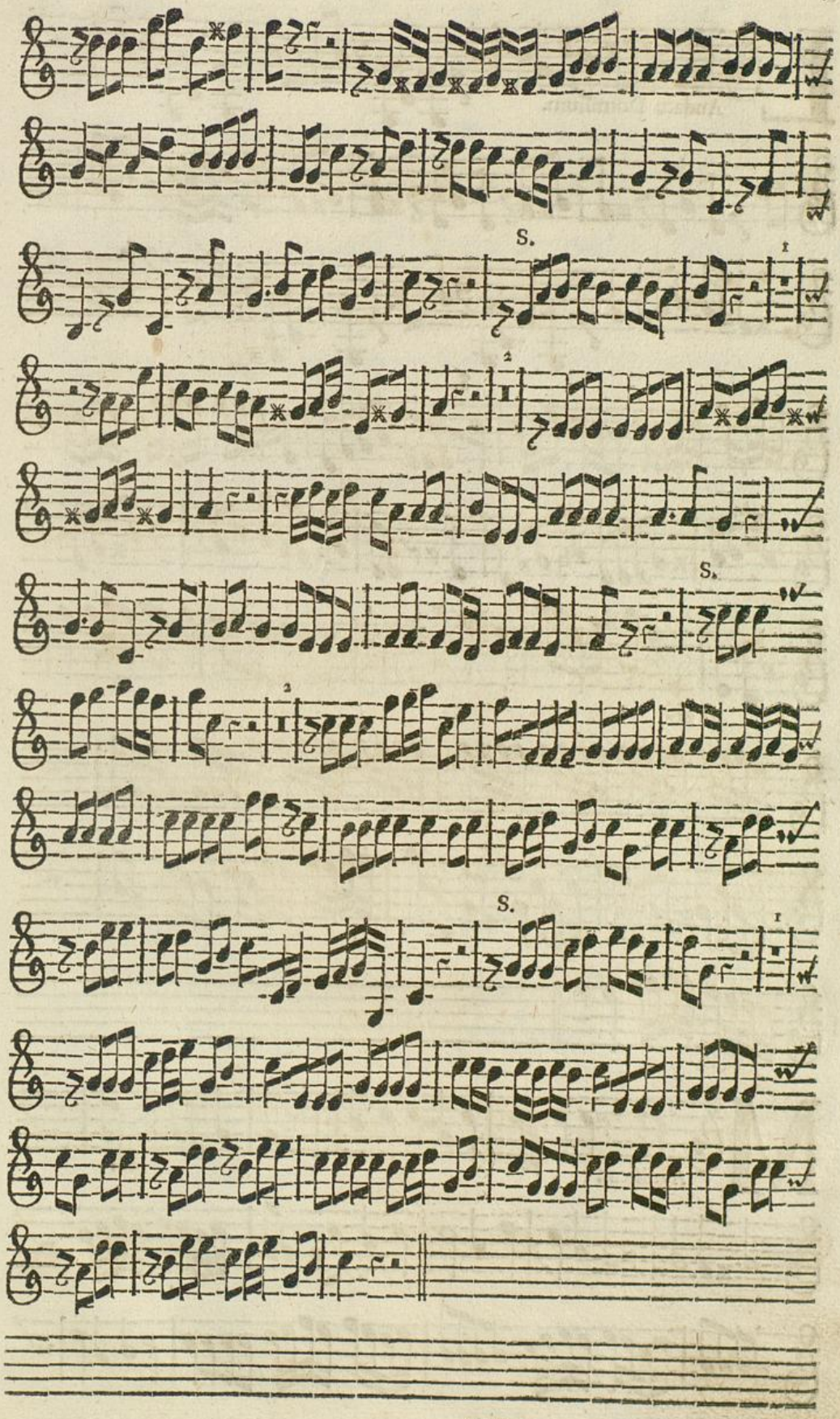

BLB Badische Landesbibliothek Karlsruhe

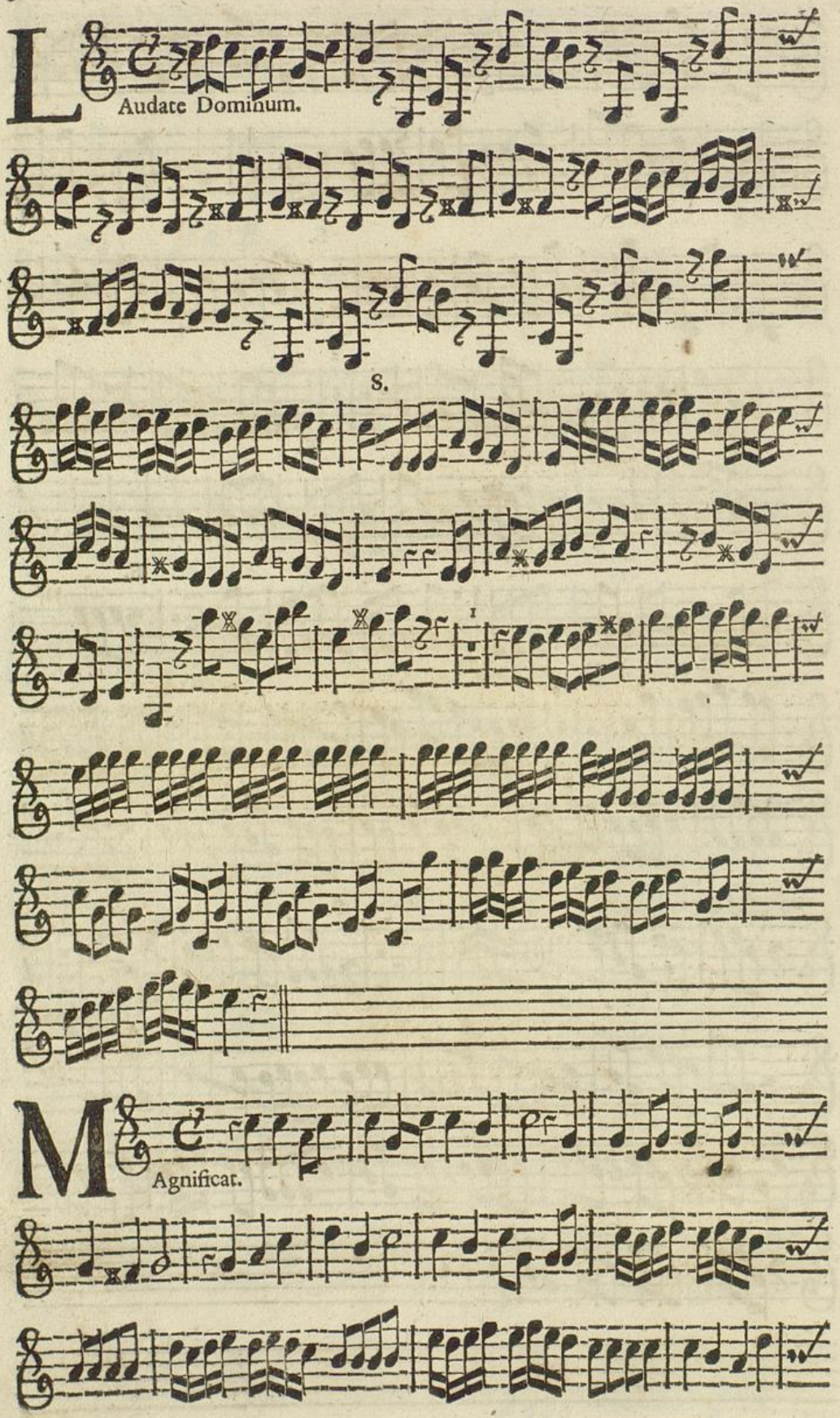

Badische Landesbibliothek
Karlsruhe

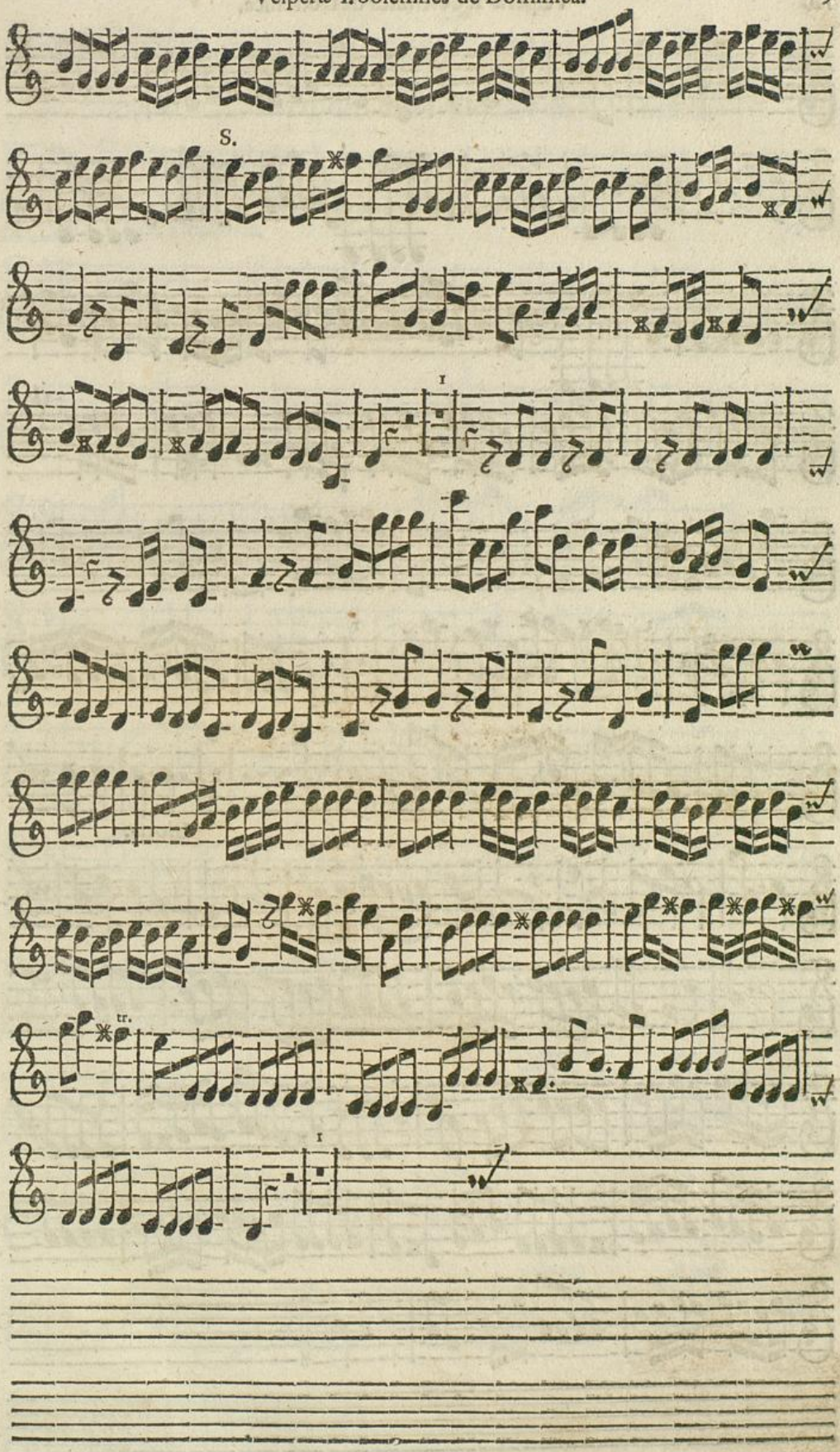

Badische Landesbibliothek
Karlsruhe

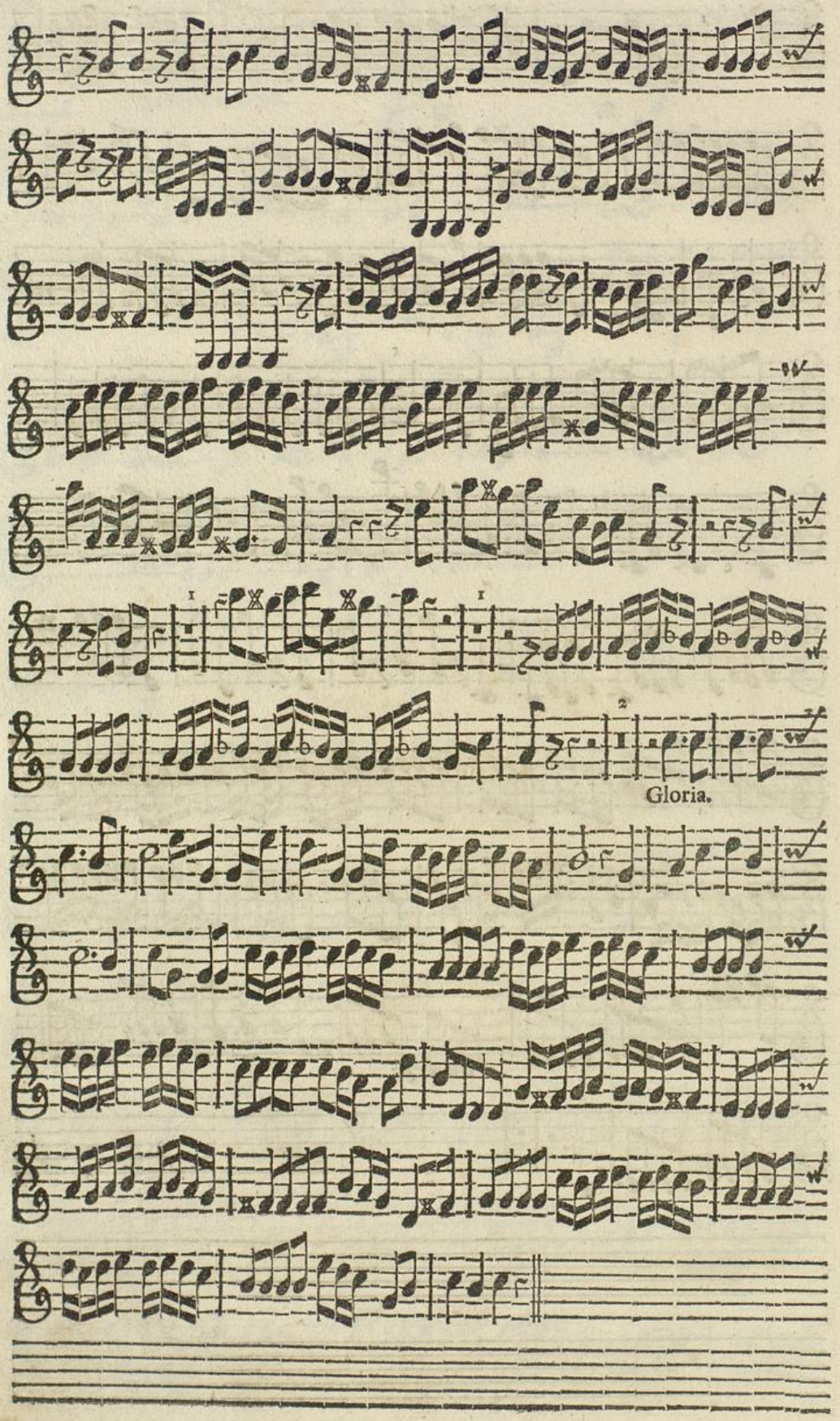

BLB Badische Landesbibliothek Karlsruhe

Vesperæ II. Solemnes de Dominica & B. V. Maria.

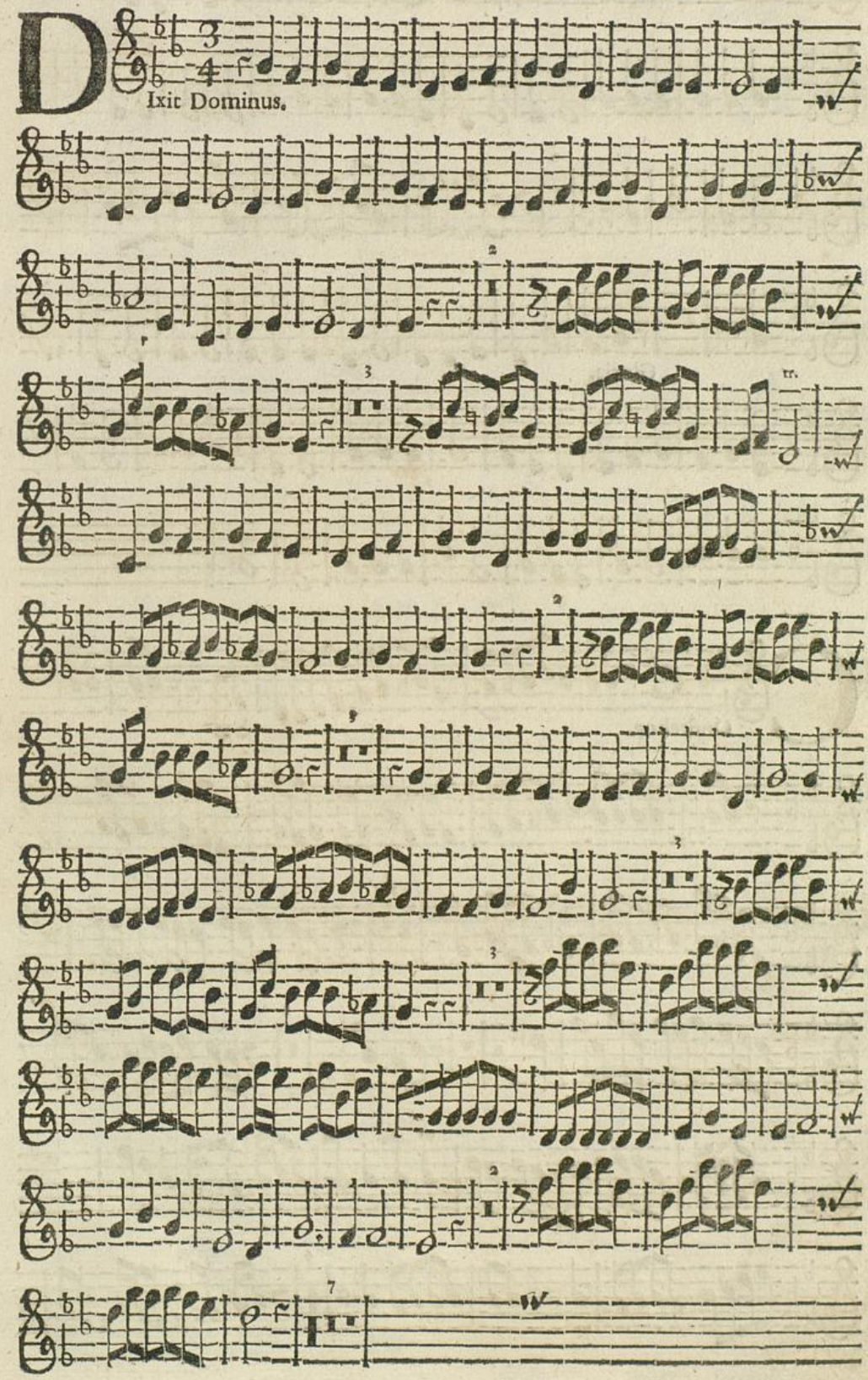

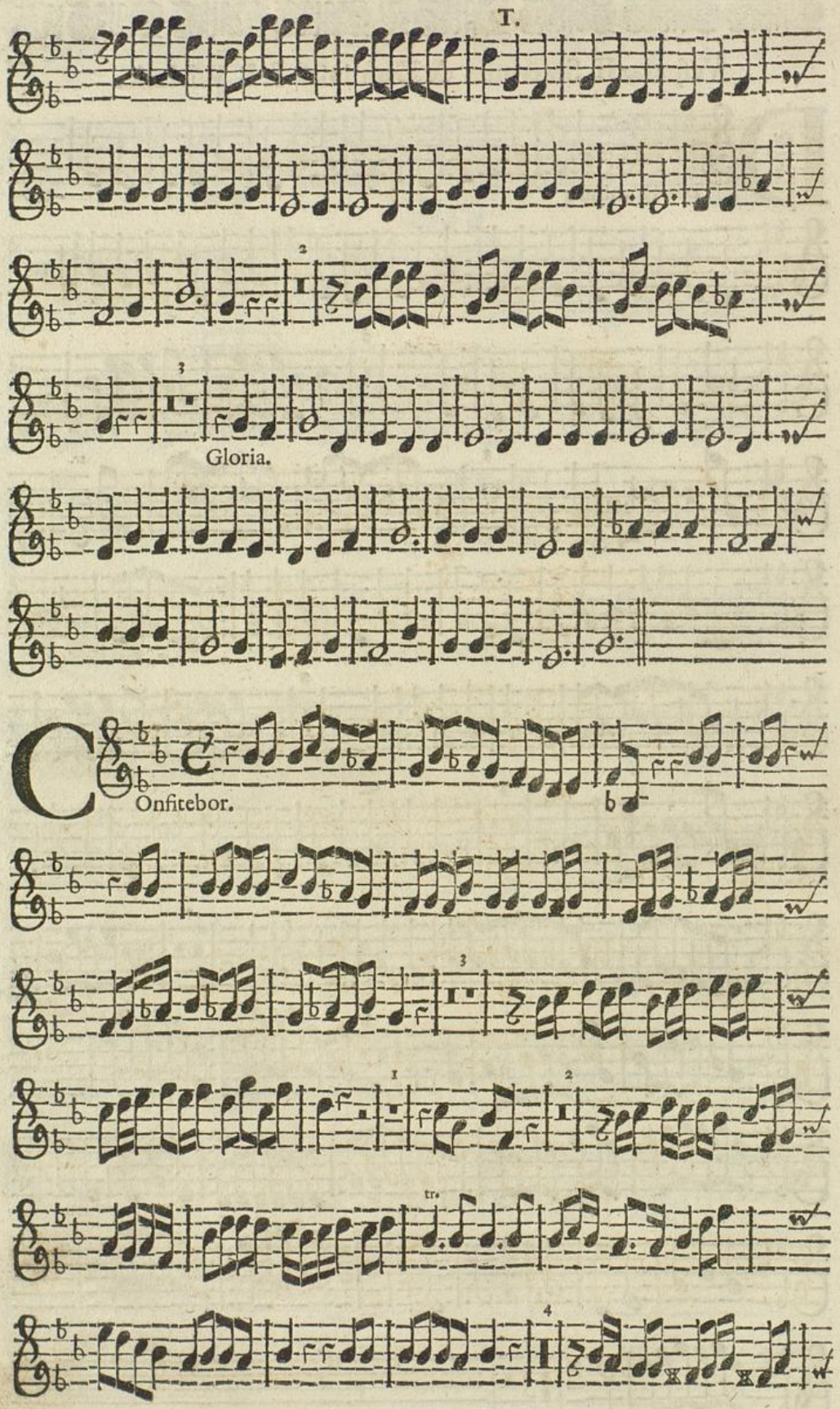
T.
Gloria.
Onfitebor.

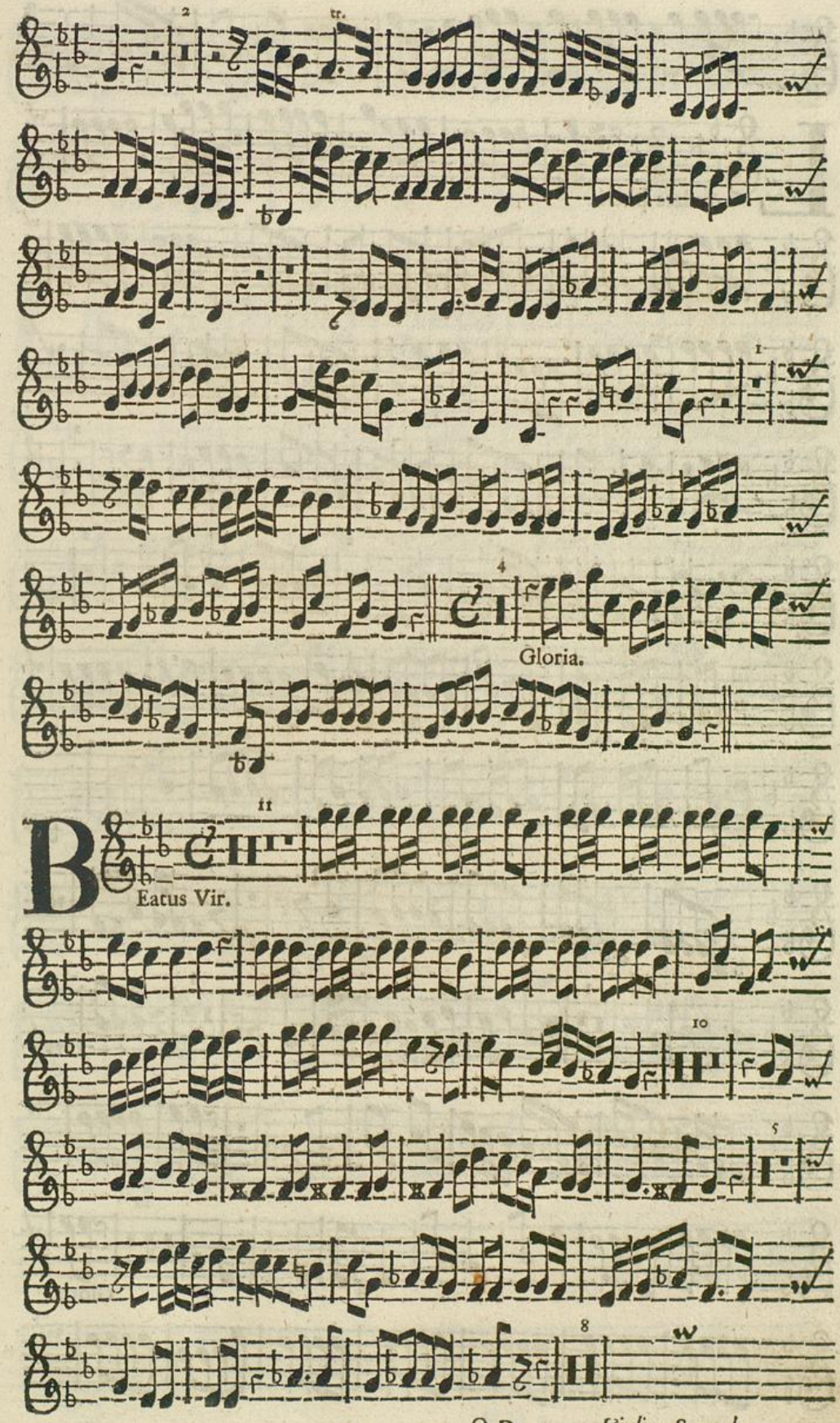
Gloria.
Eatus Vir.

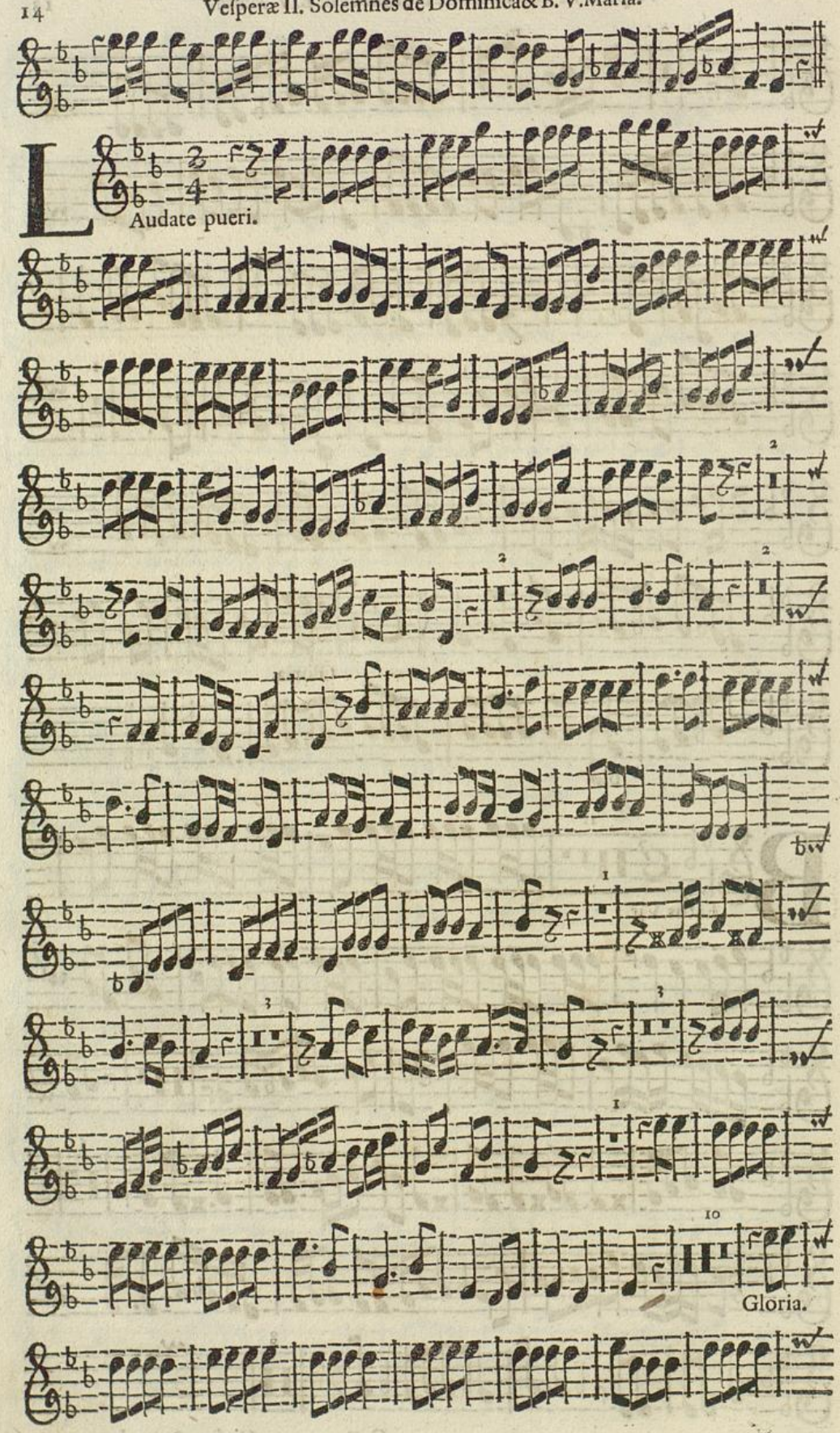
L
Audate pueri.
Gloria.

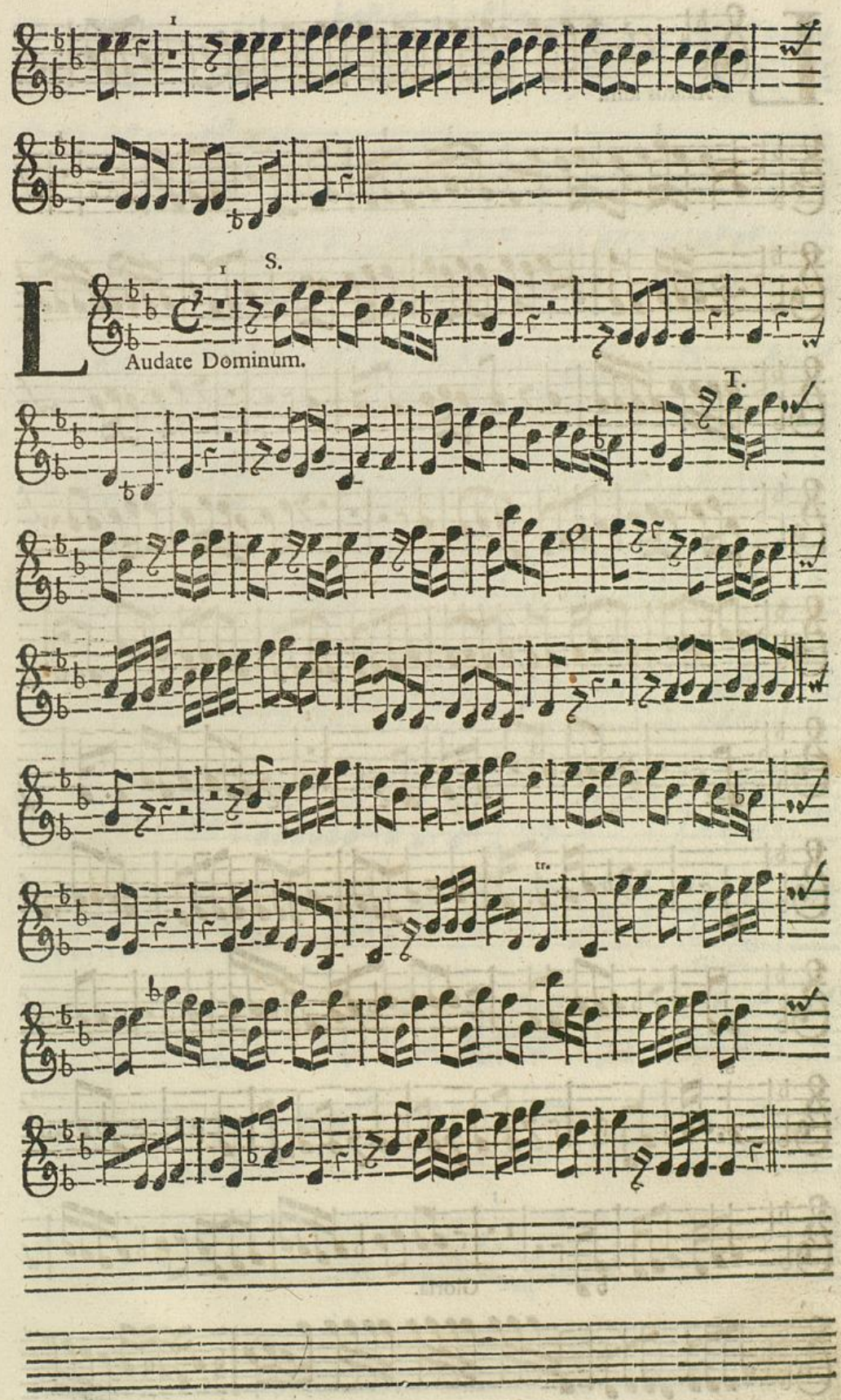
I
I
S.
L
Audate Dominum.
T.
tr.

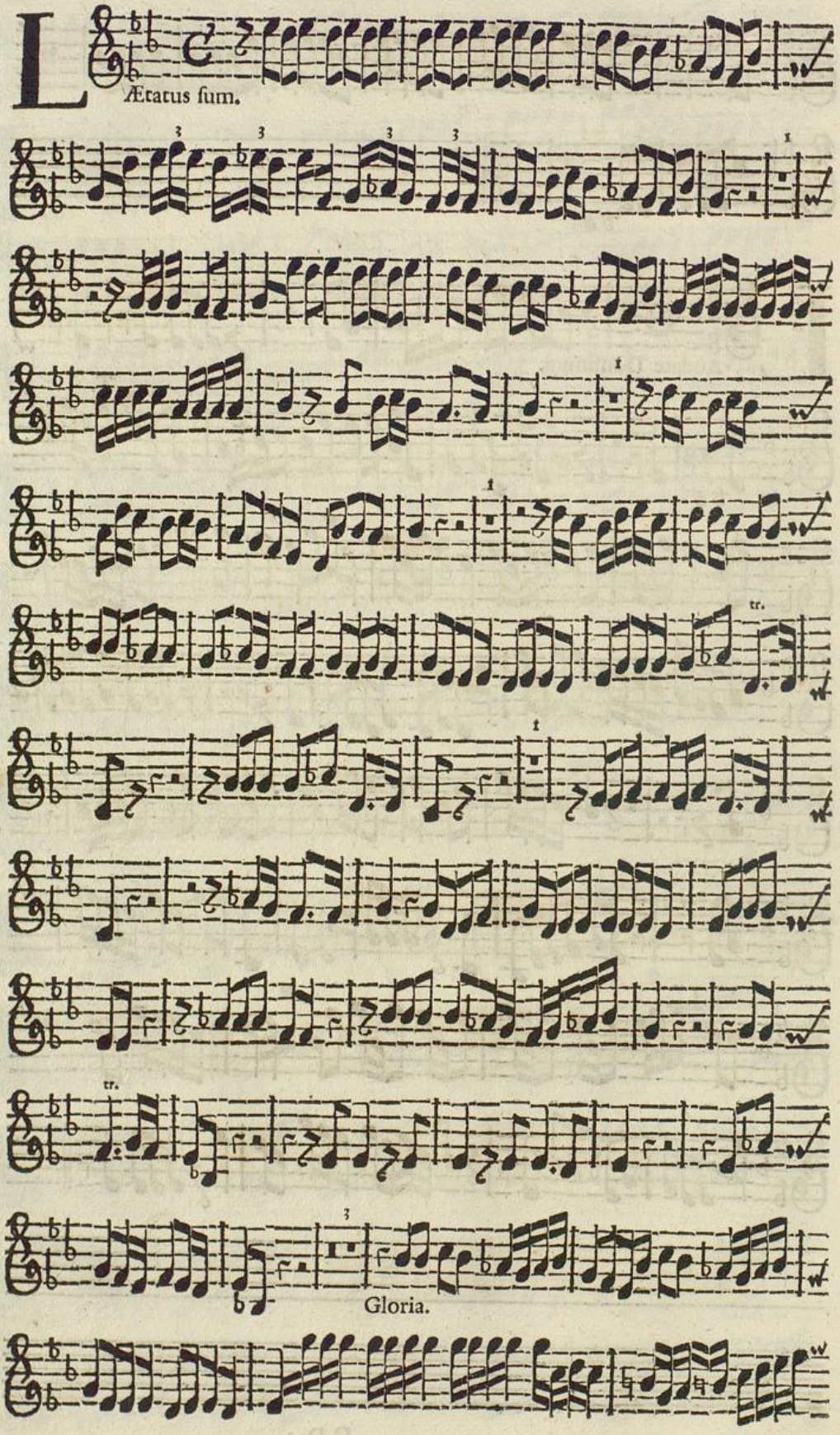

Badische Landesbibliothek
Karlsruhe

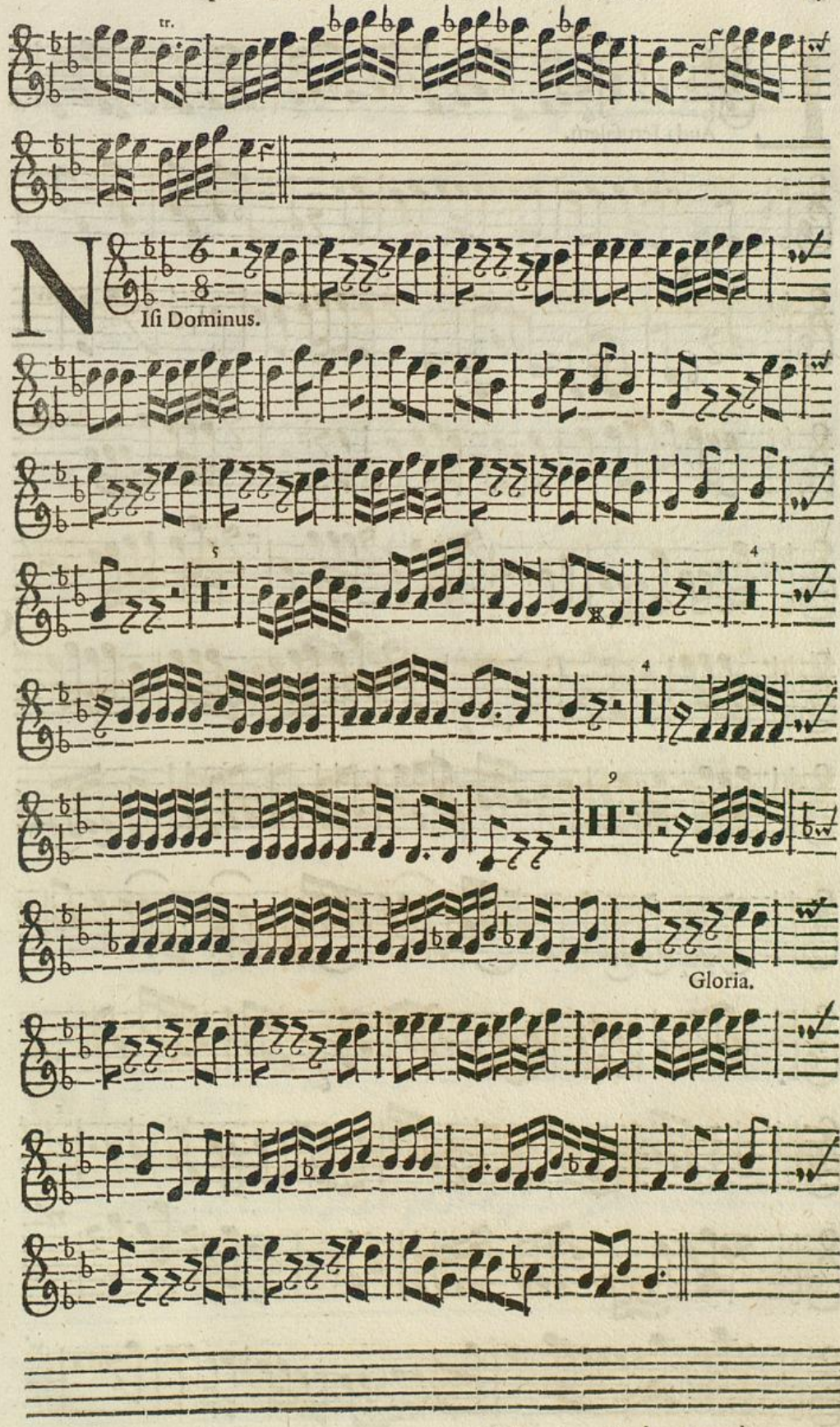
tr.
Nisi Dominus.
Gloria.

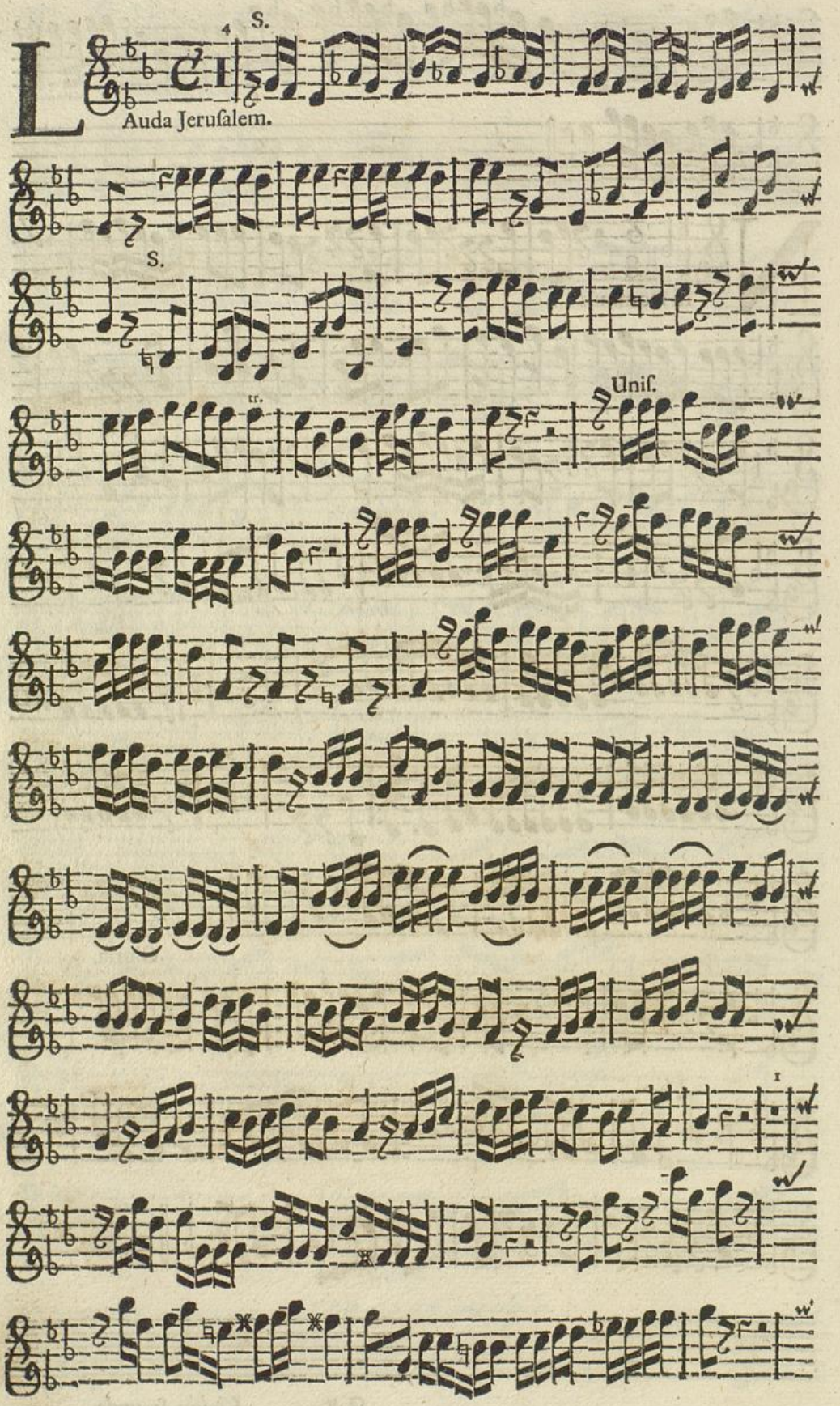
S.
Auda Jerusalem.
S.
tr.
Unis.

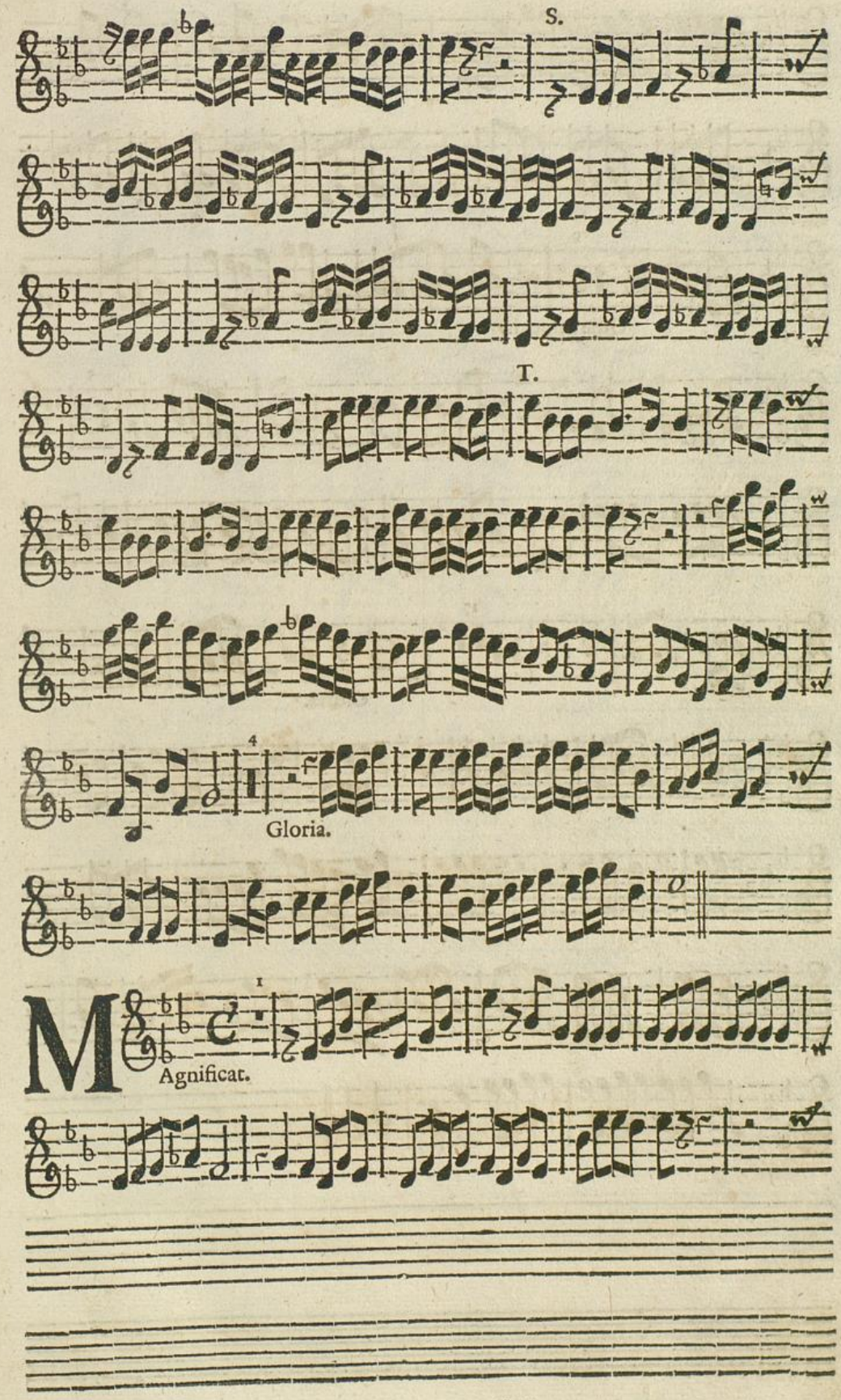
S.
T.
Gloria.
M
Agnificat.

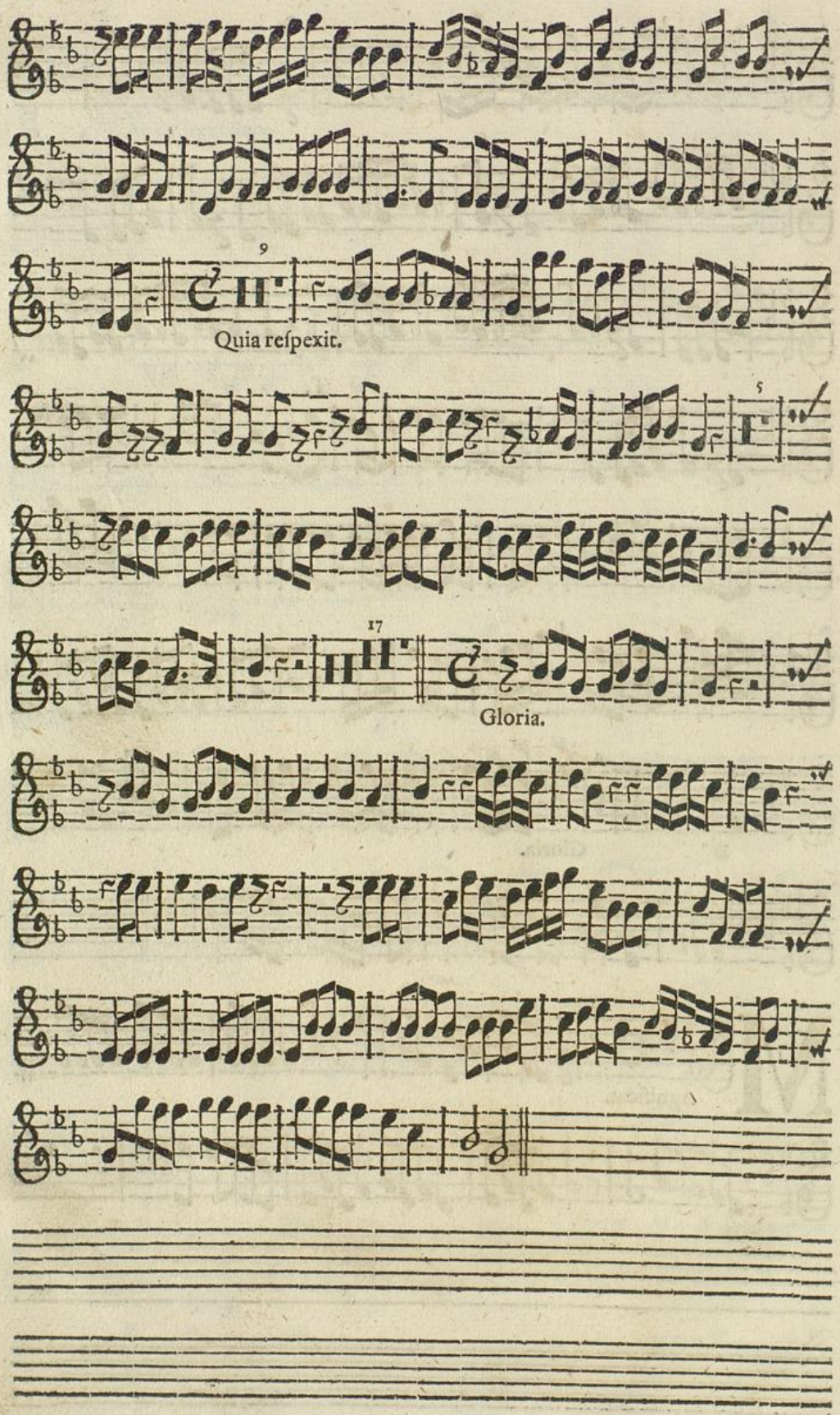

Badische Landesbibliothek
Karlsruhe

Vesperæ III. de Apostolis.

Unisono ex toto.

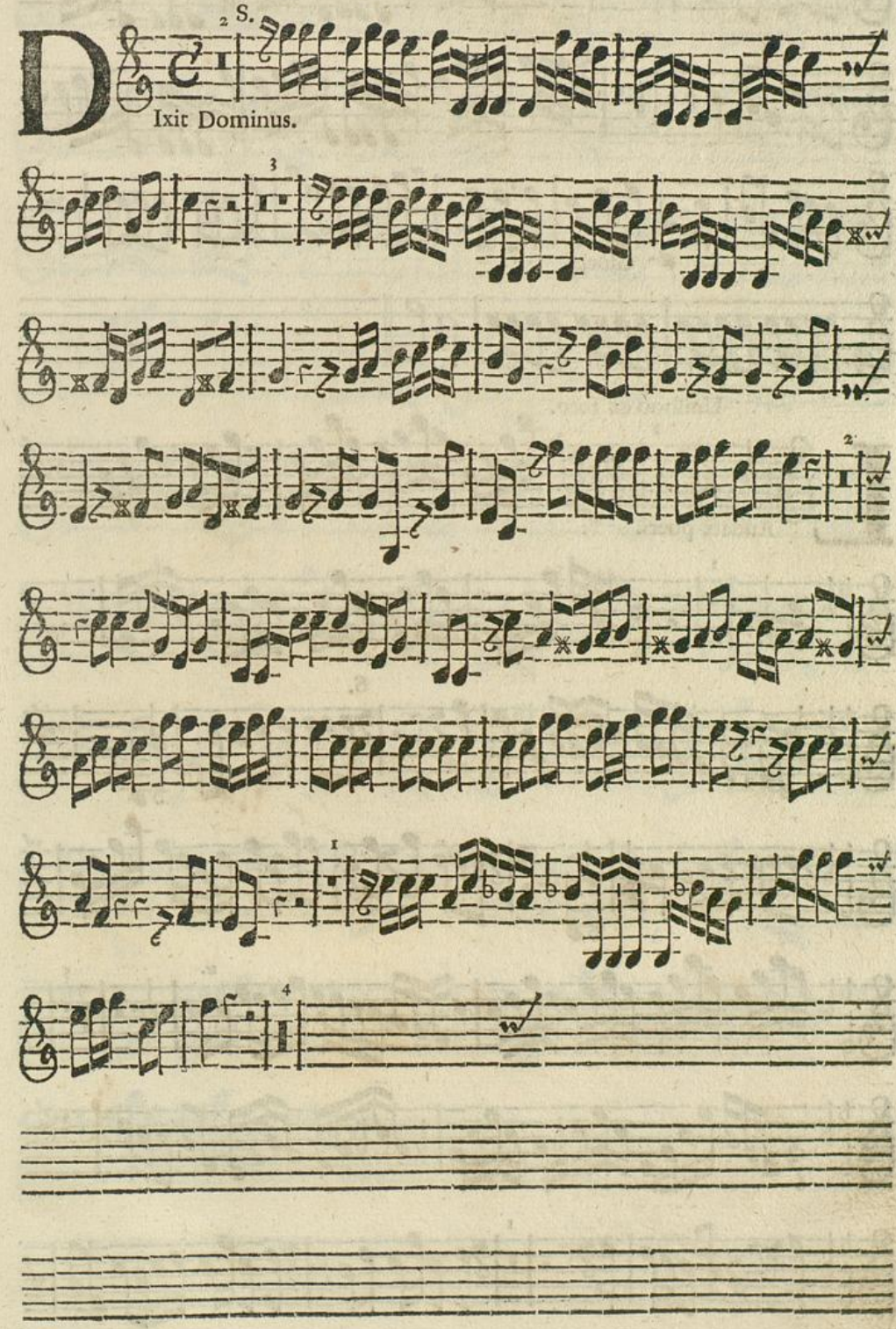

♀ F *Violino Secundo.*

Badische Landesbibliothek
Karlsruhe

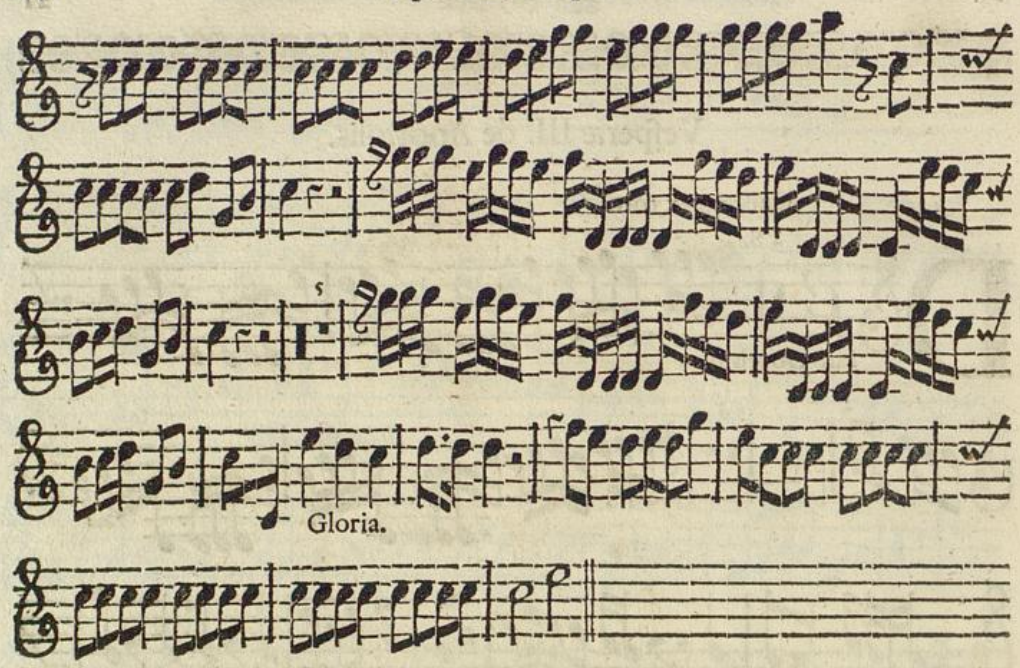

Unisono ex toto.

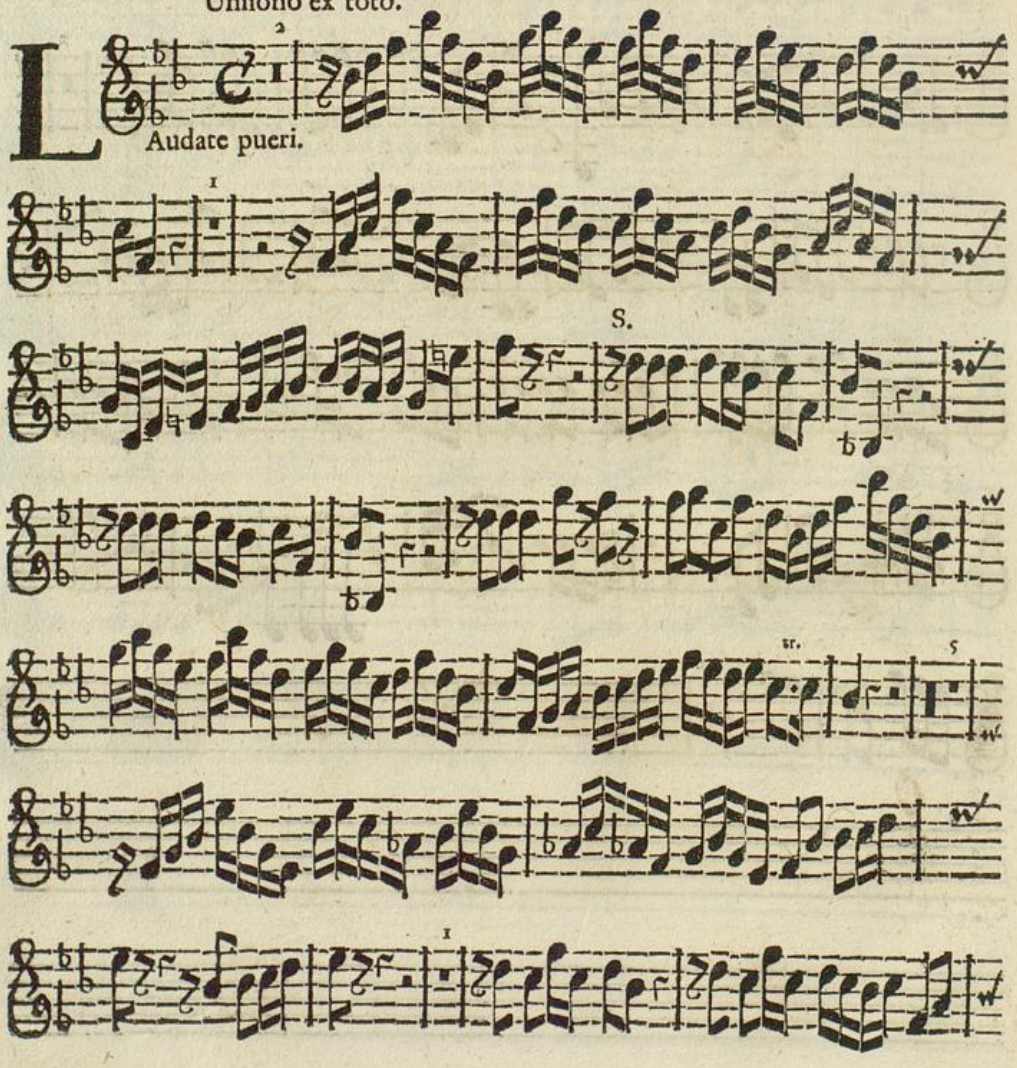

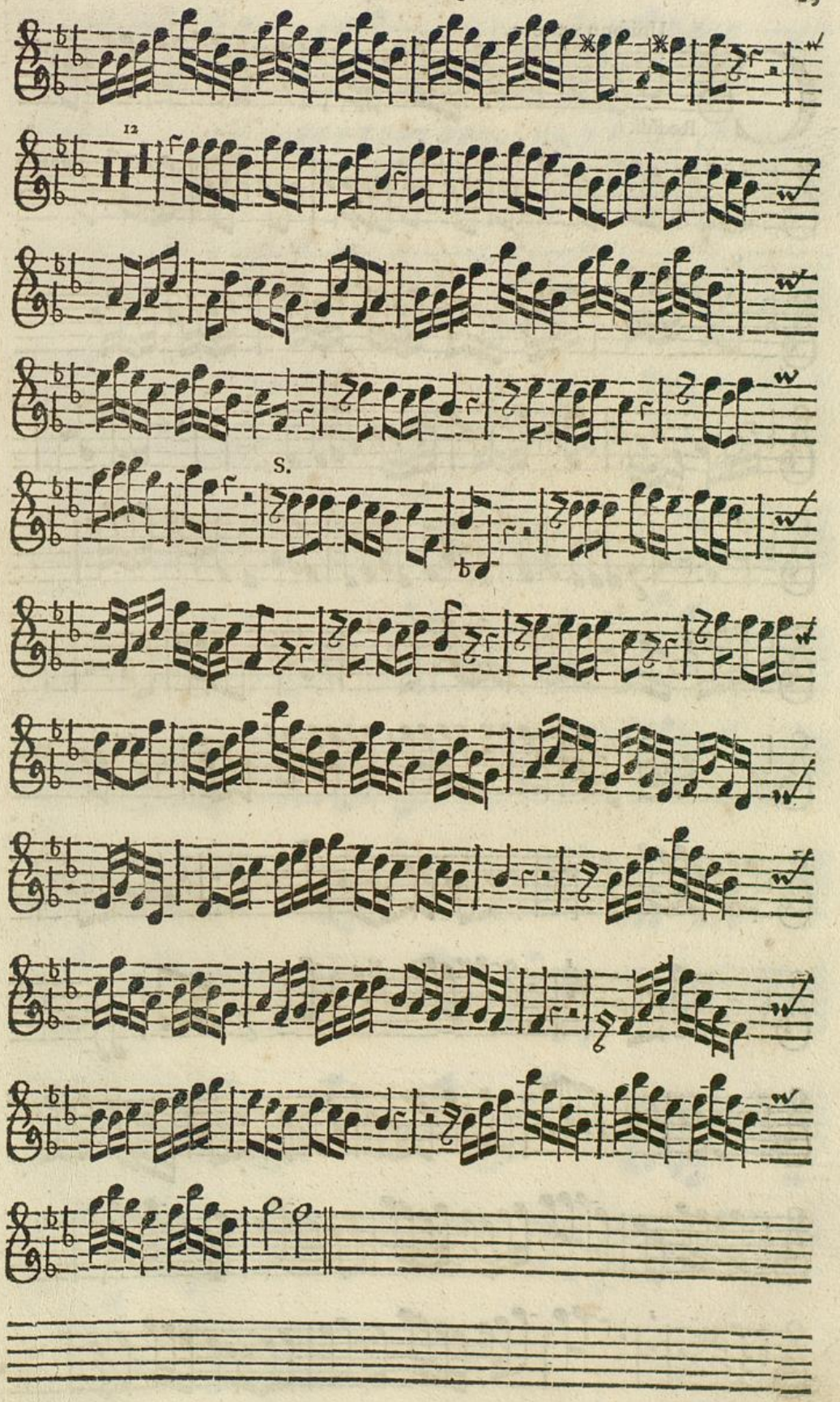
12
S.

Unisono ex toto.

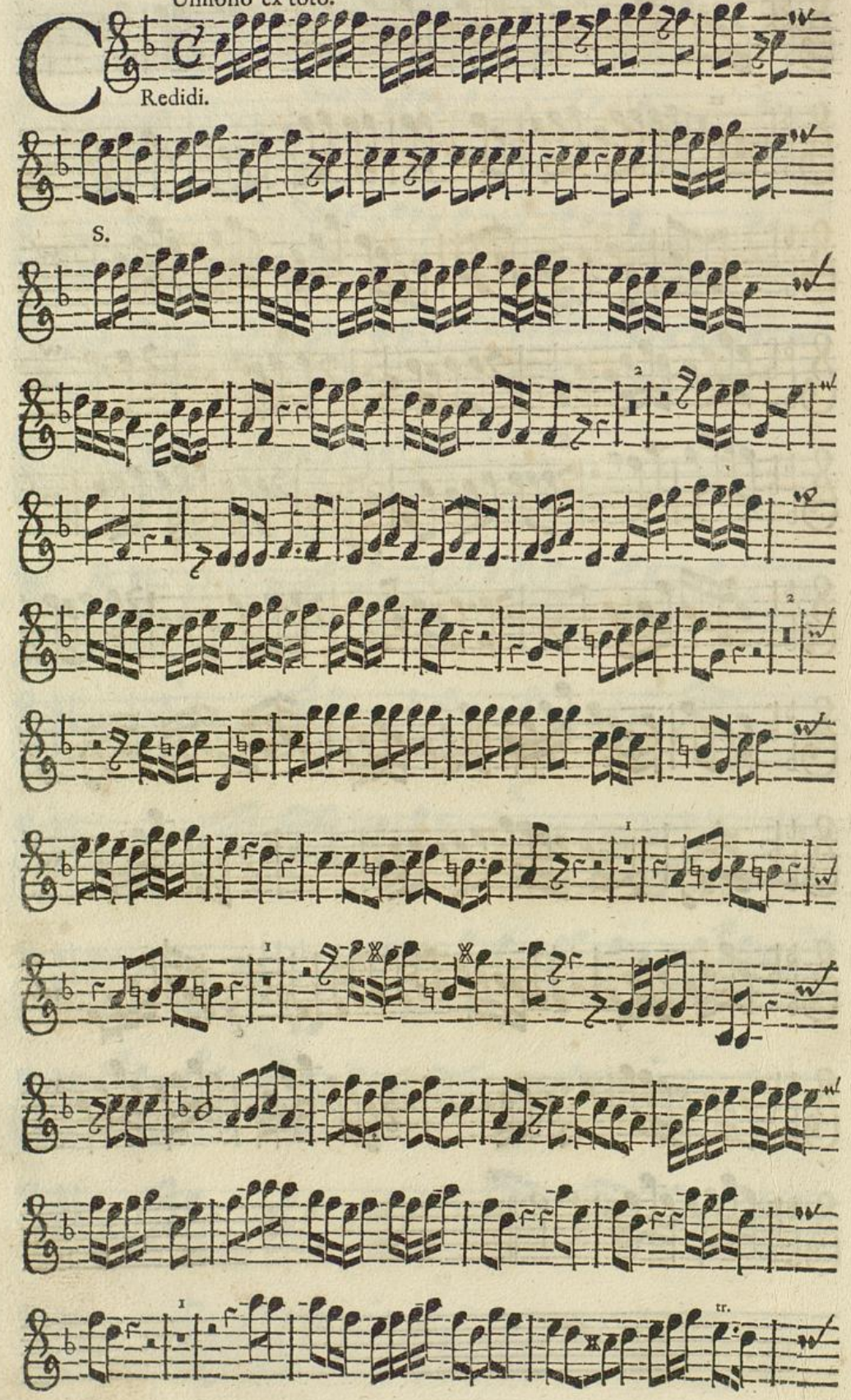

BLB Badische Landesbibliothek Karlsruhe

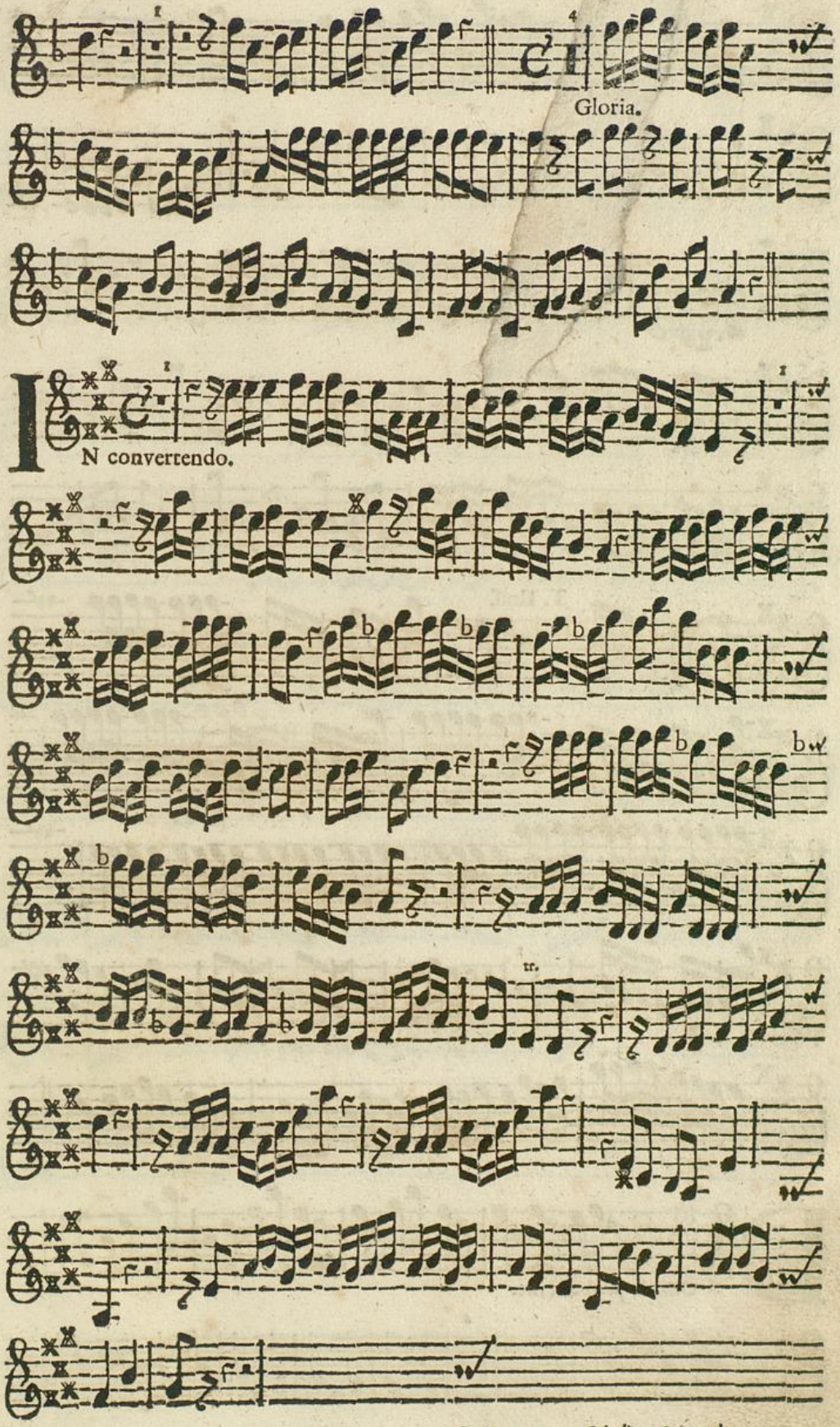
Gloria.
IN convertendo.
tr.

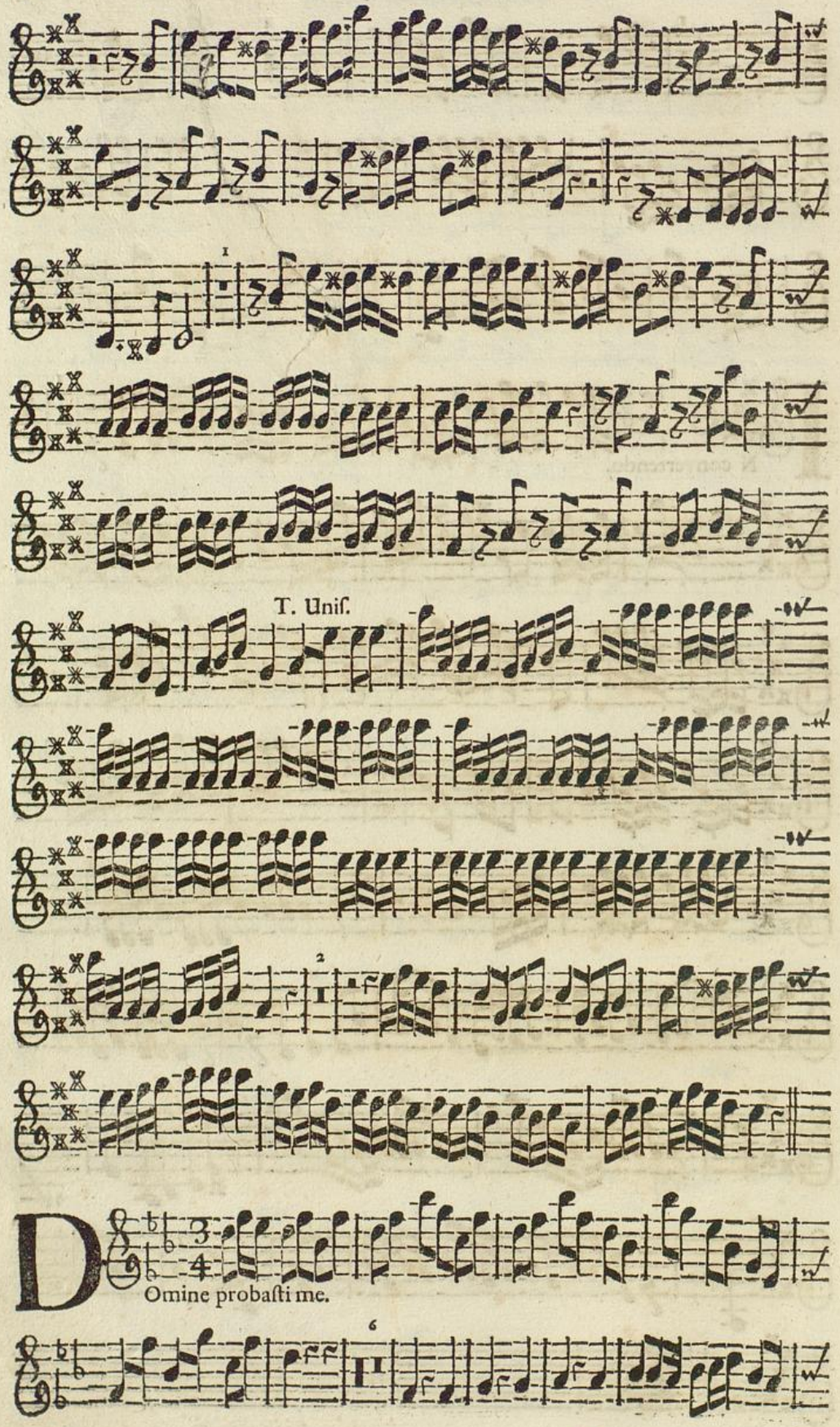
T. Unis.
Omine probasti me.

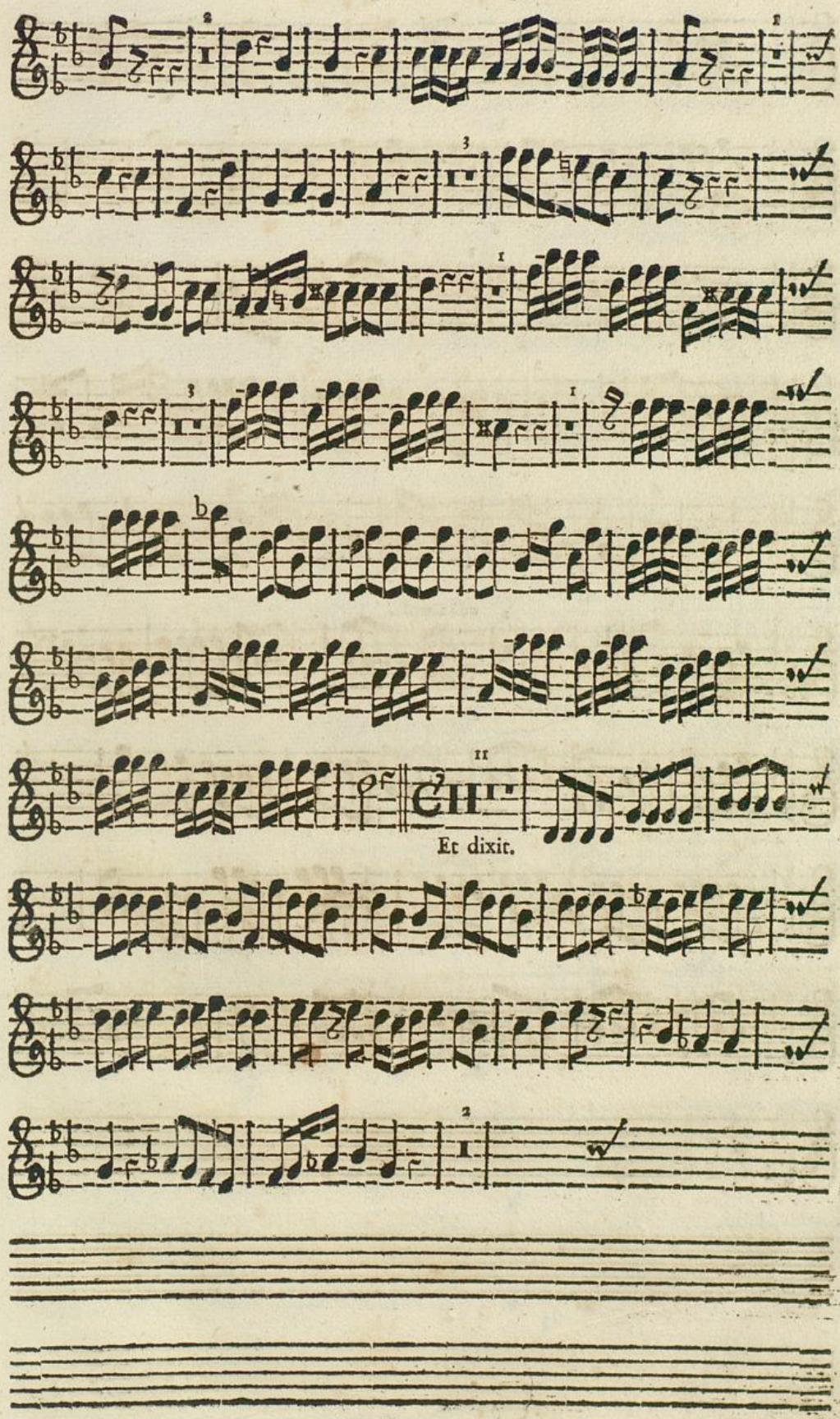
Et dixit.

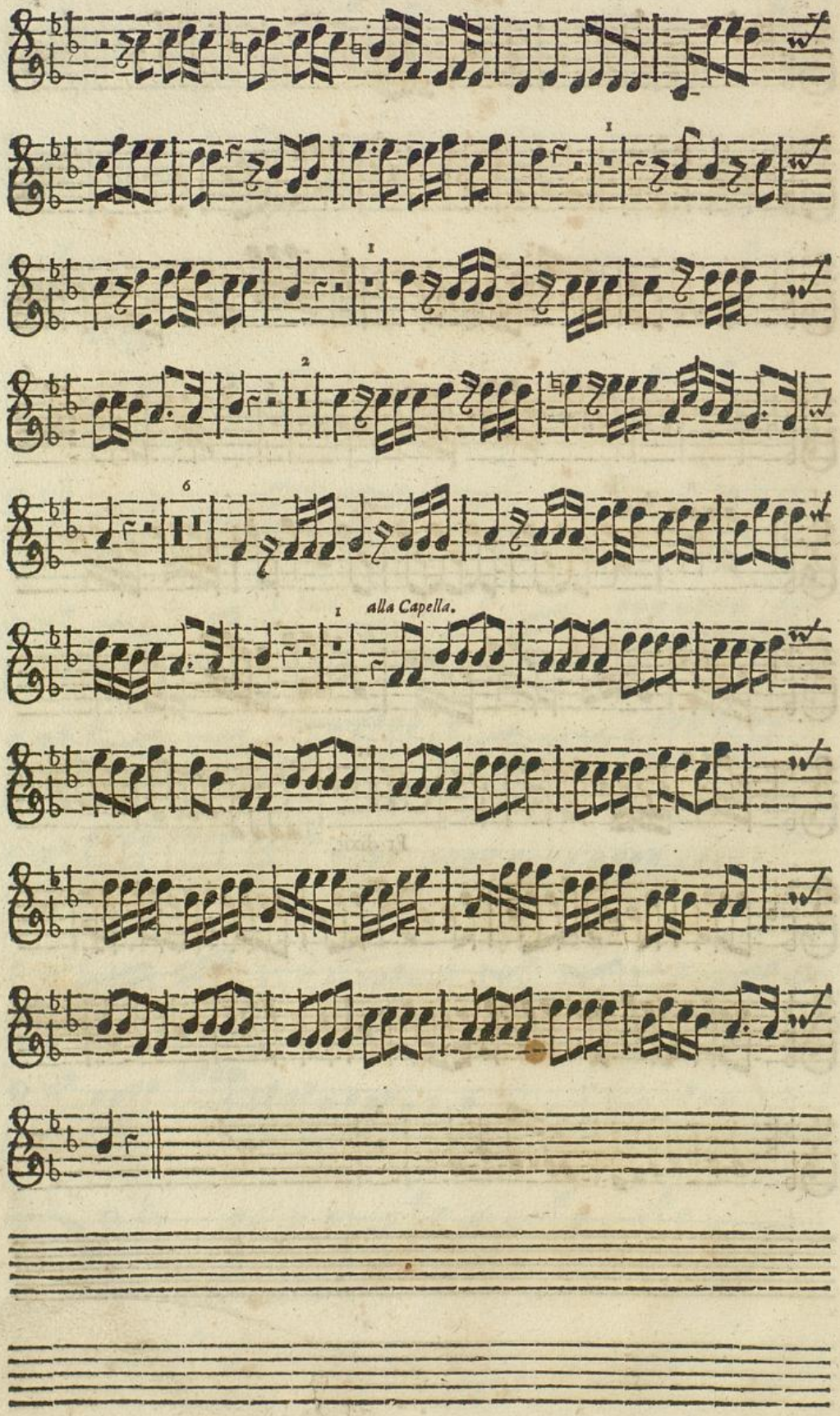
alla Capella.

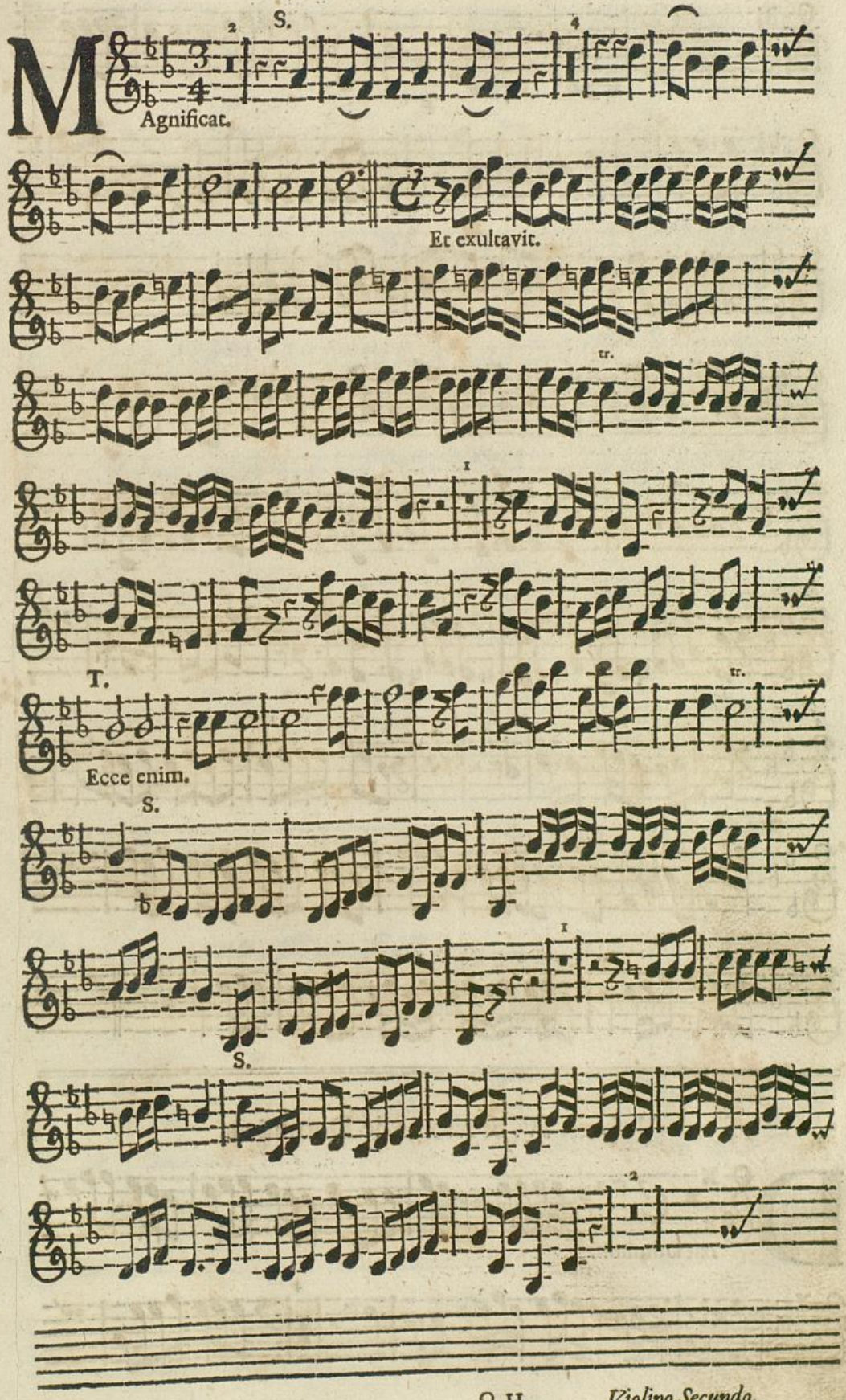
S.
M
Agnificat.
Et exultavit.
tr.
T.
tr.
Ecce enim.
S.
S.

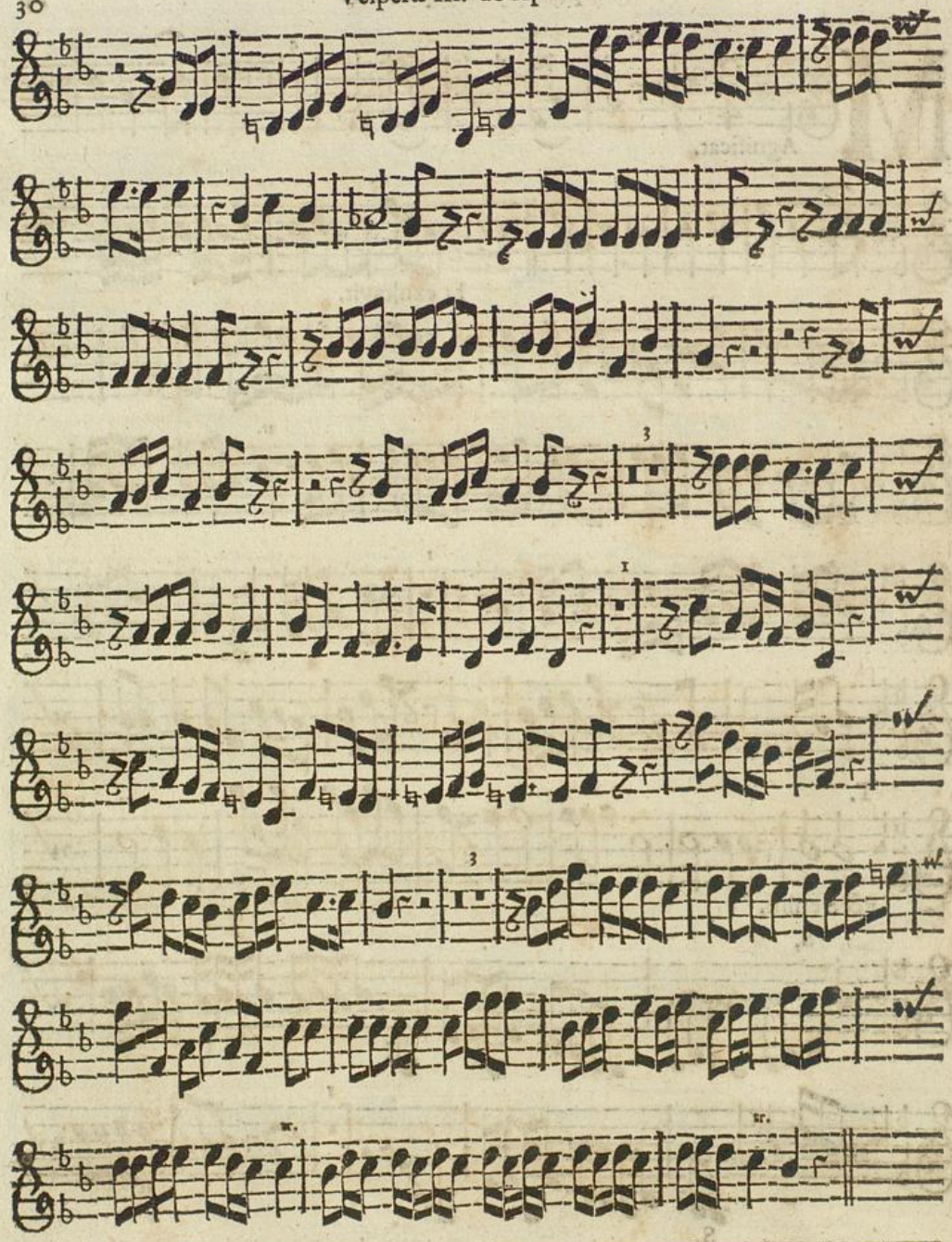

Vesperæ IV. breviores de Dominica.

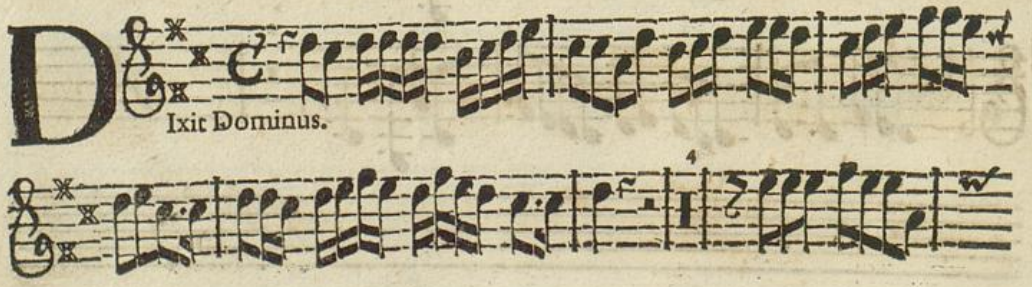

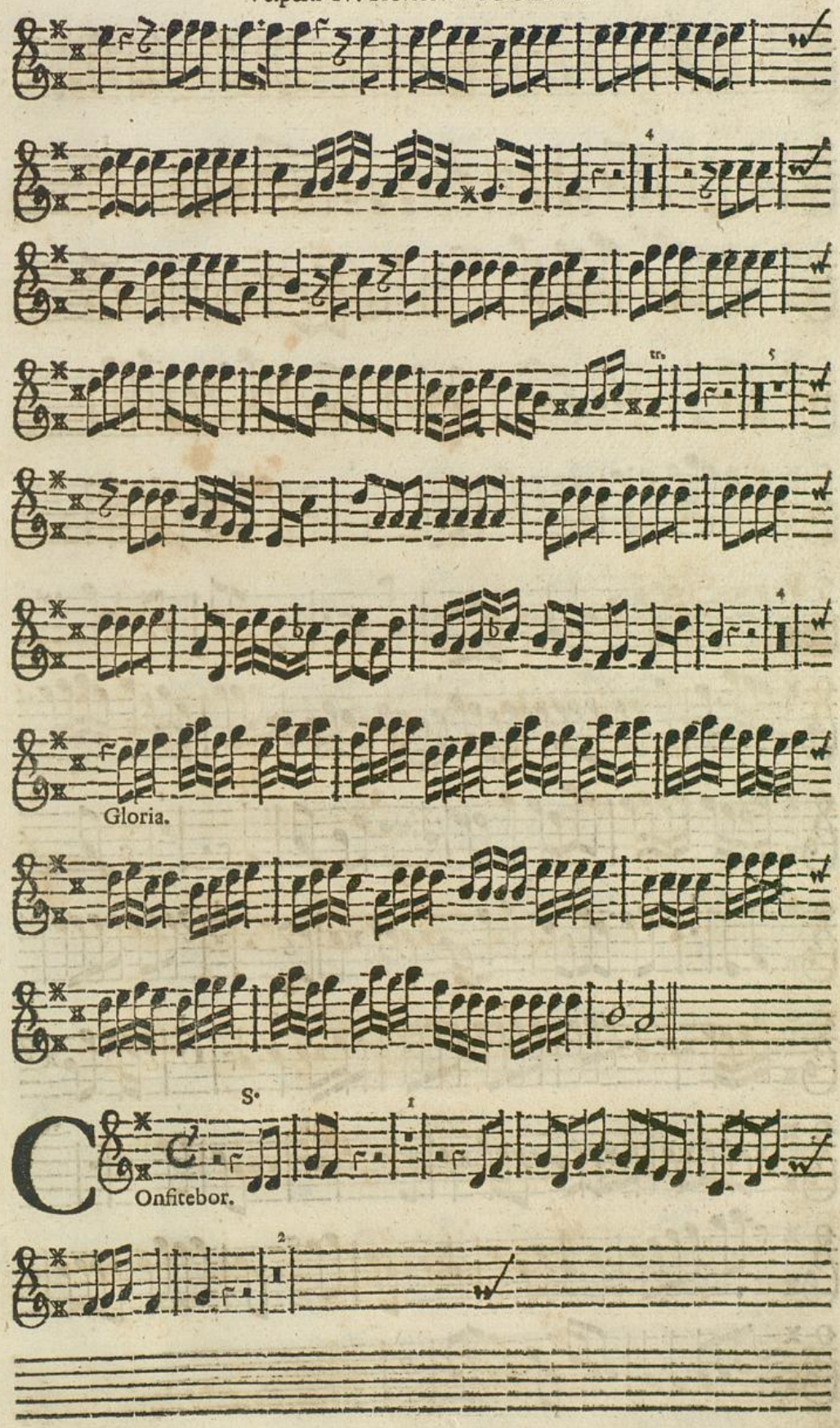
Gloria.
S.
Onfitebor.

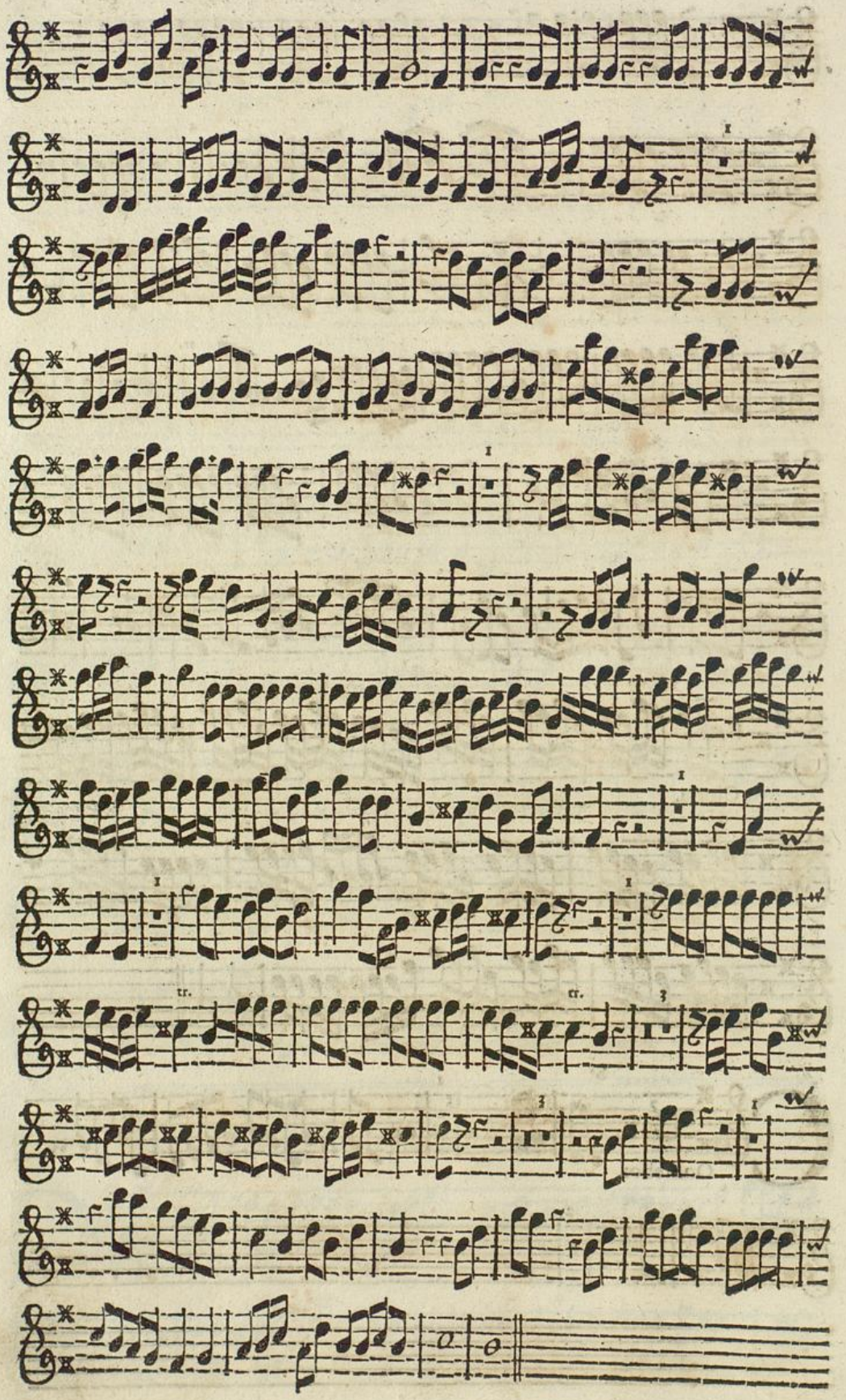

Badische Landesbibliothek
Karlsruhe

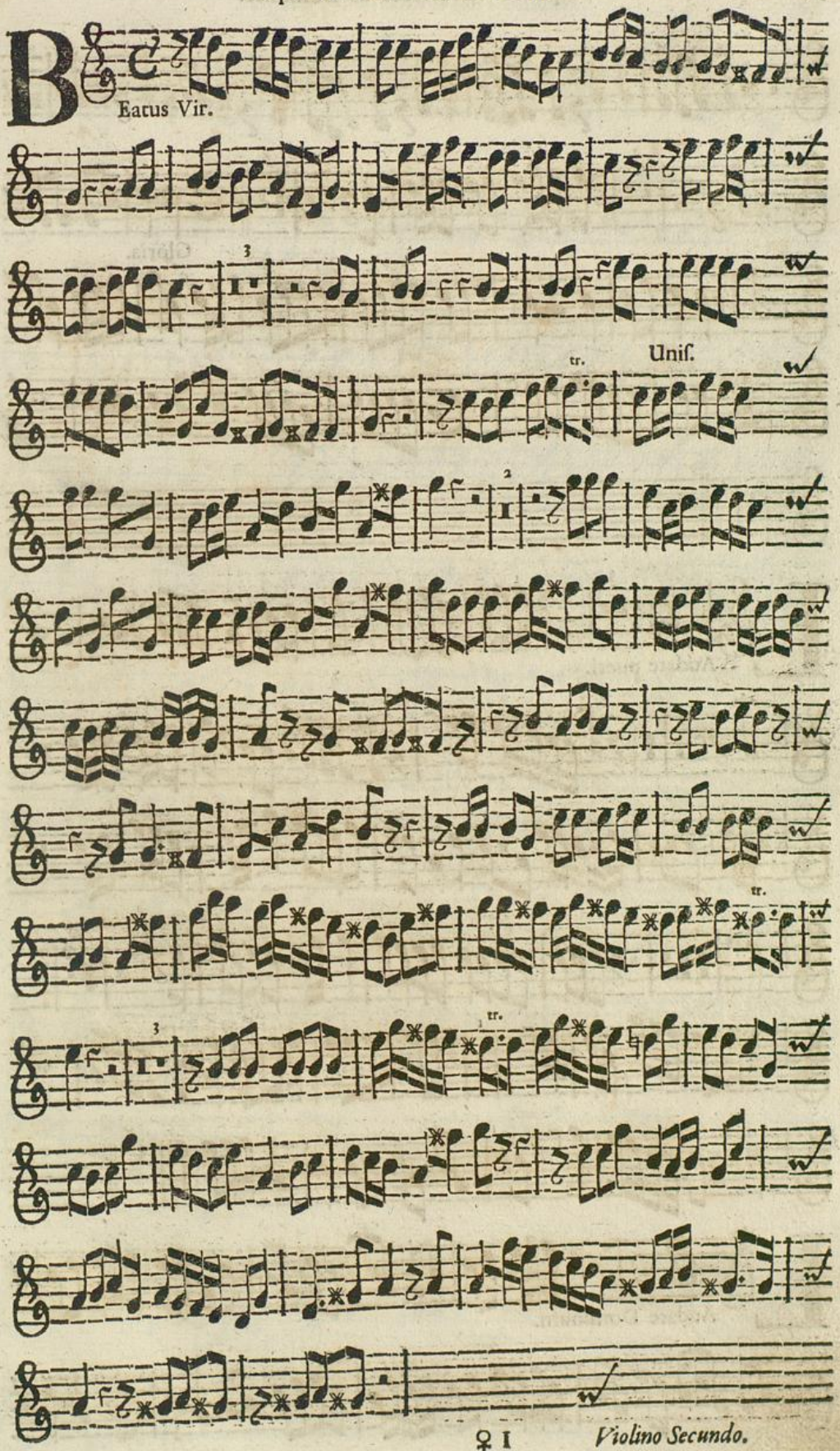
Beatus Vir.
tr.
Unis.
tr.
tr.

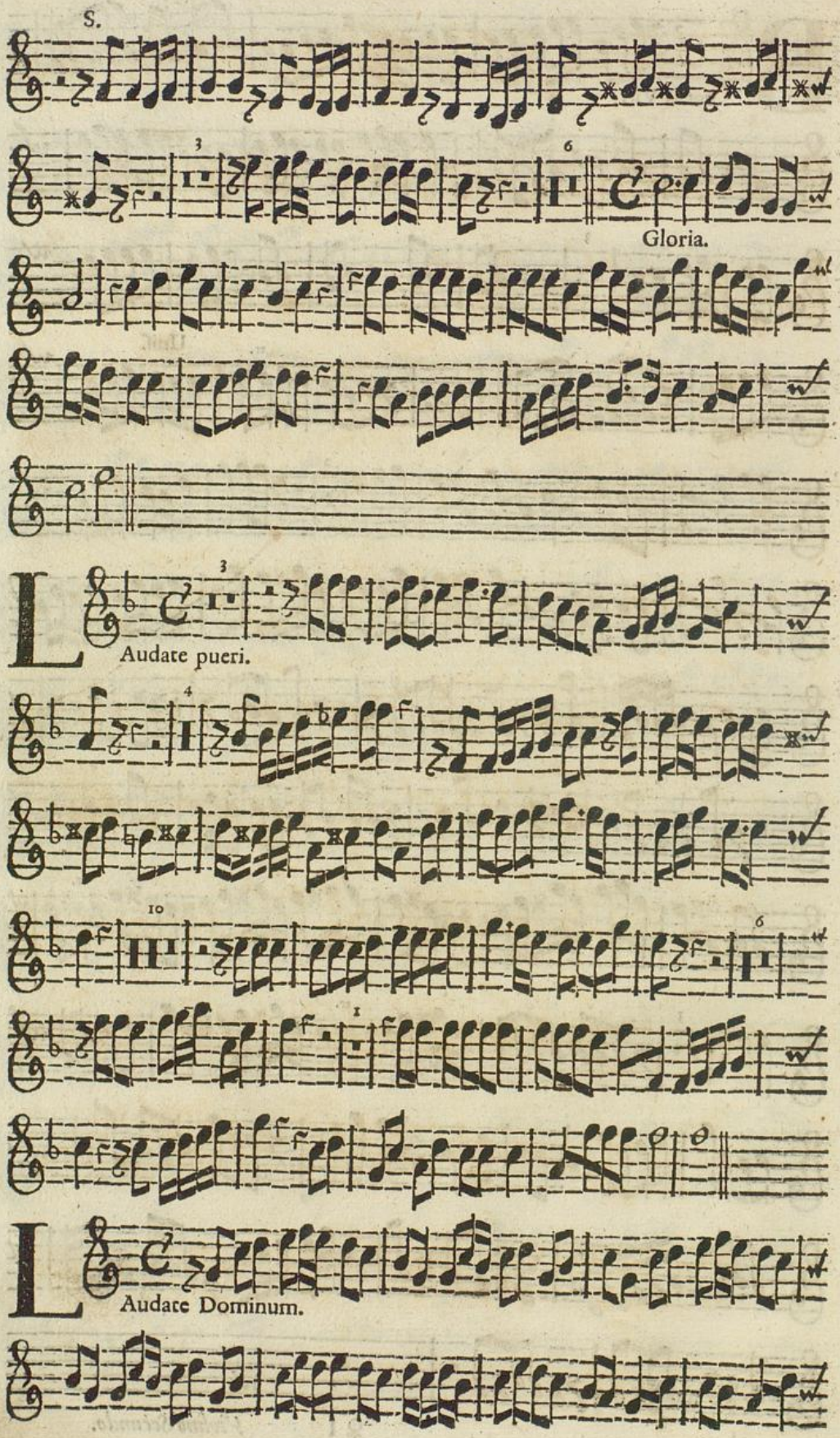

Badische Landesbibliothek
Karlsruhe

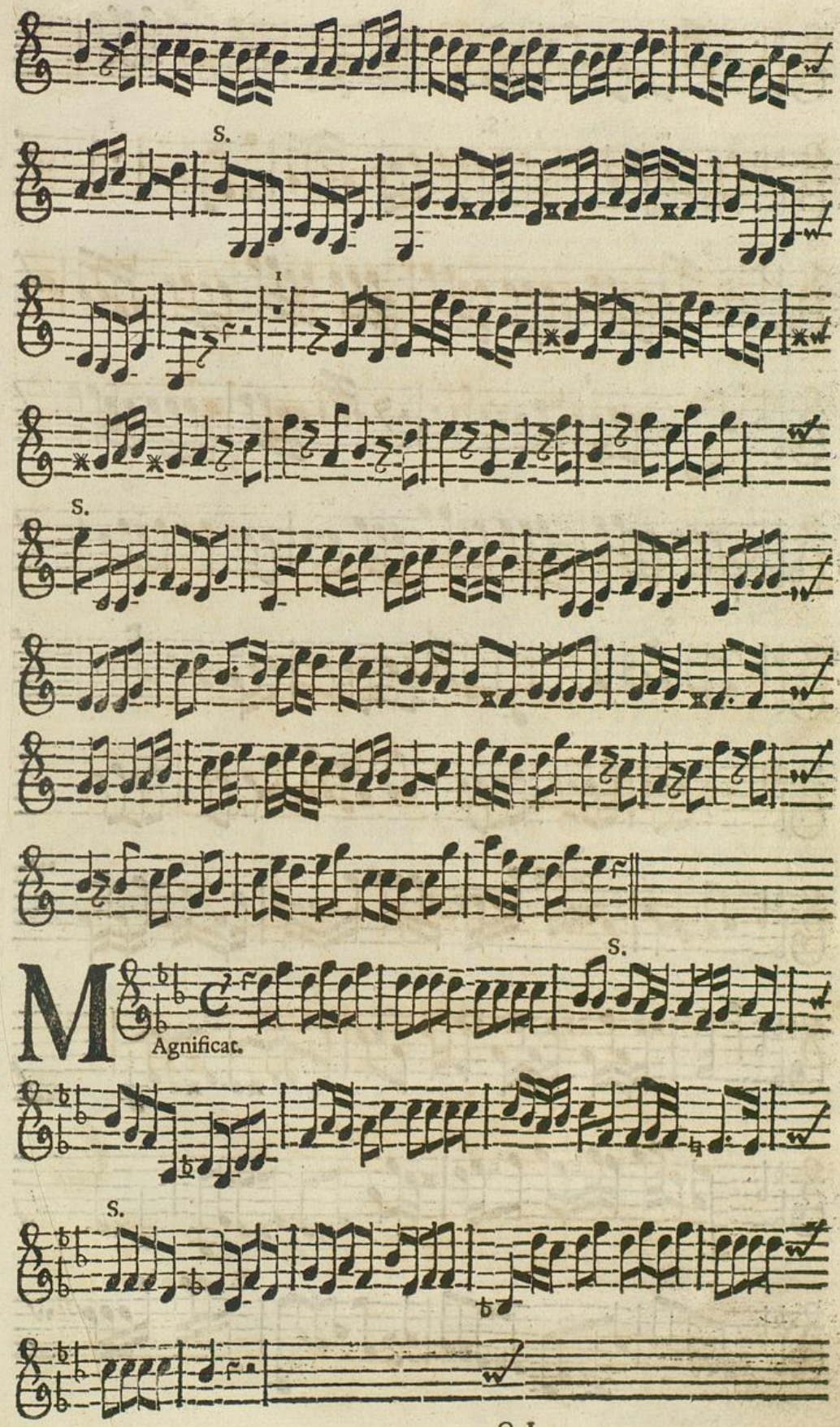
S.
S.
S.
Agnificat.
S.

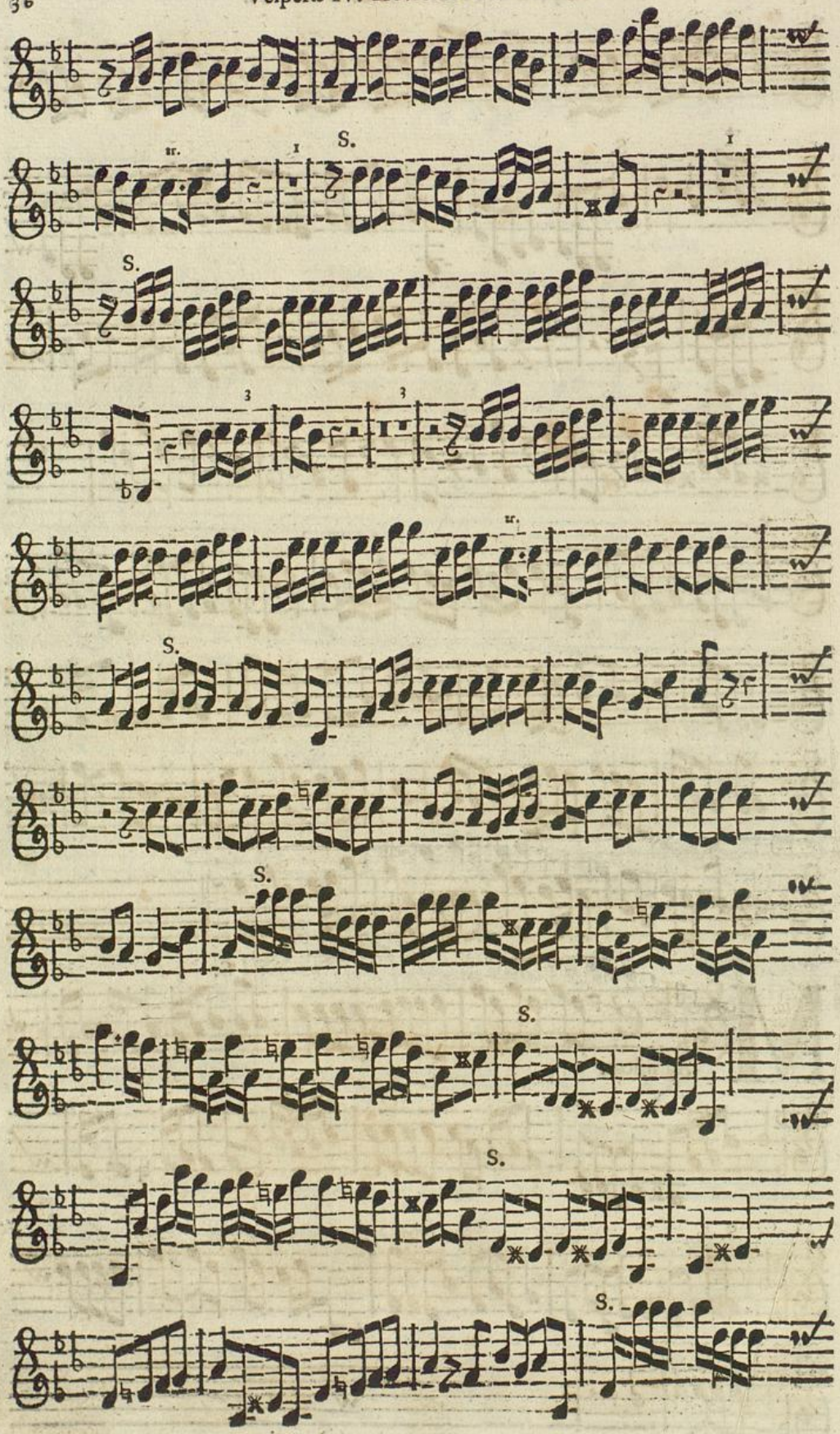

Badische Landesbibliothek
Karlsruhe

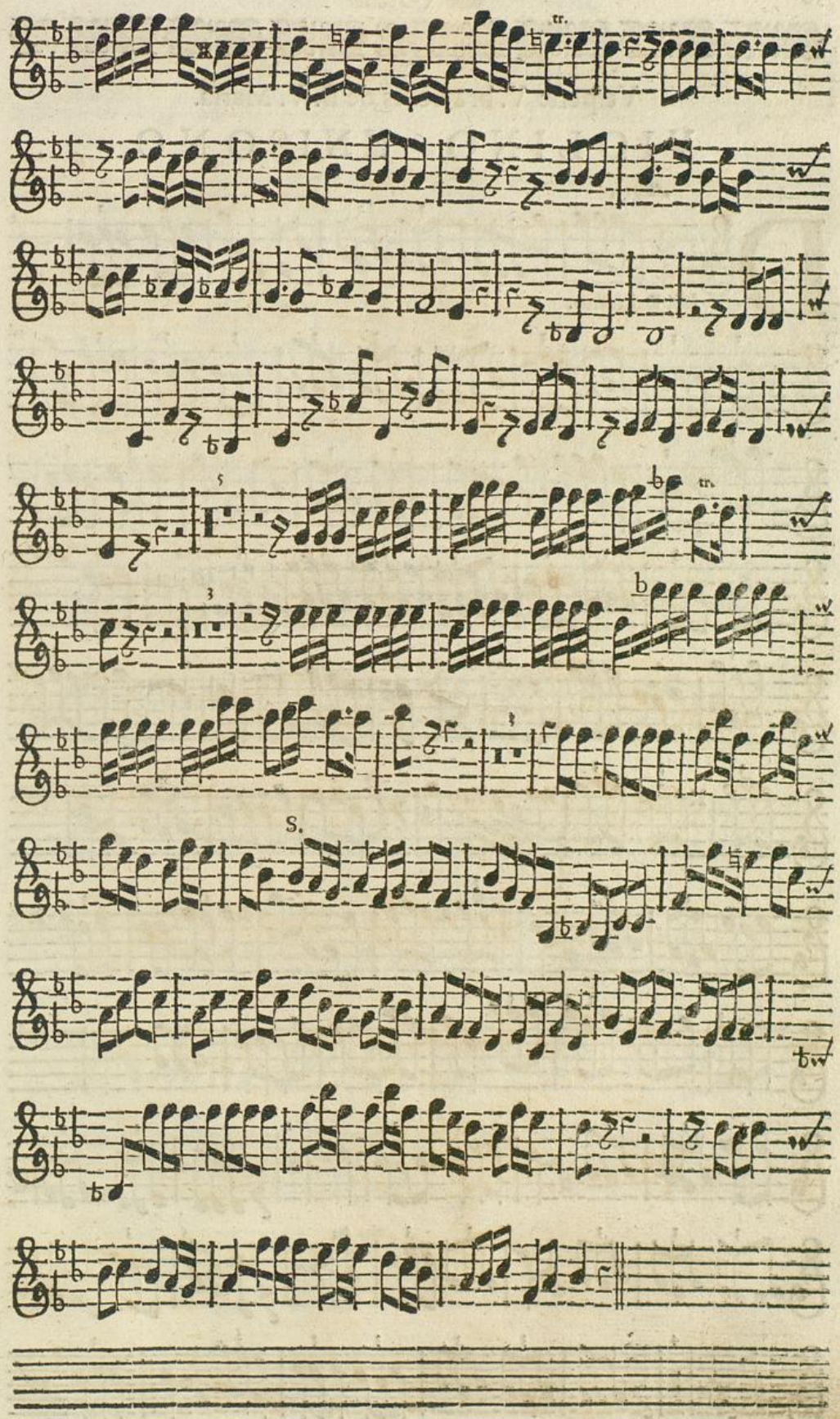
tr.
tr.
S.

Vesperæ V. breviores de B. V. Maria.

VIOLINO UNISONO.

Allegrò.

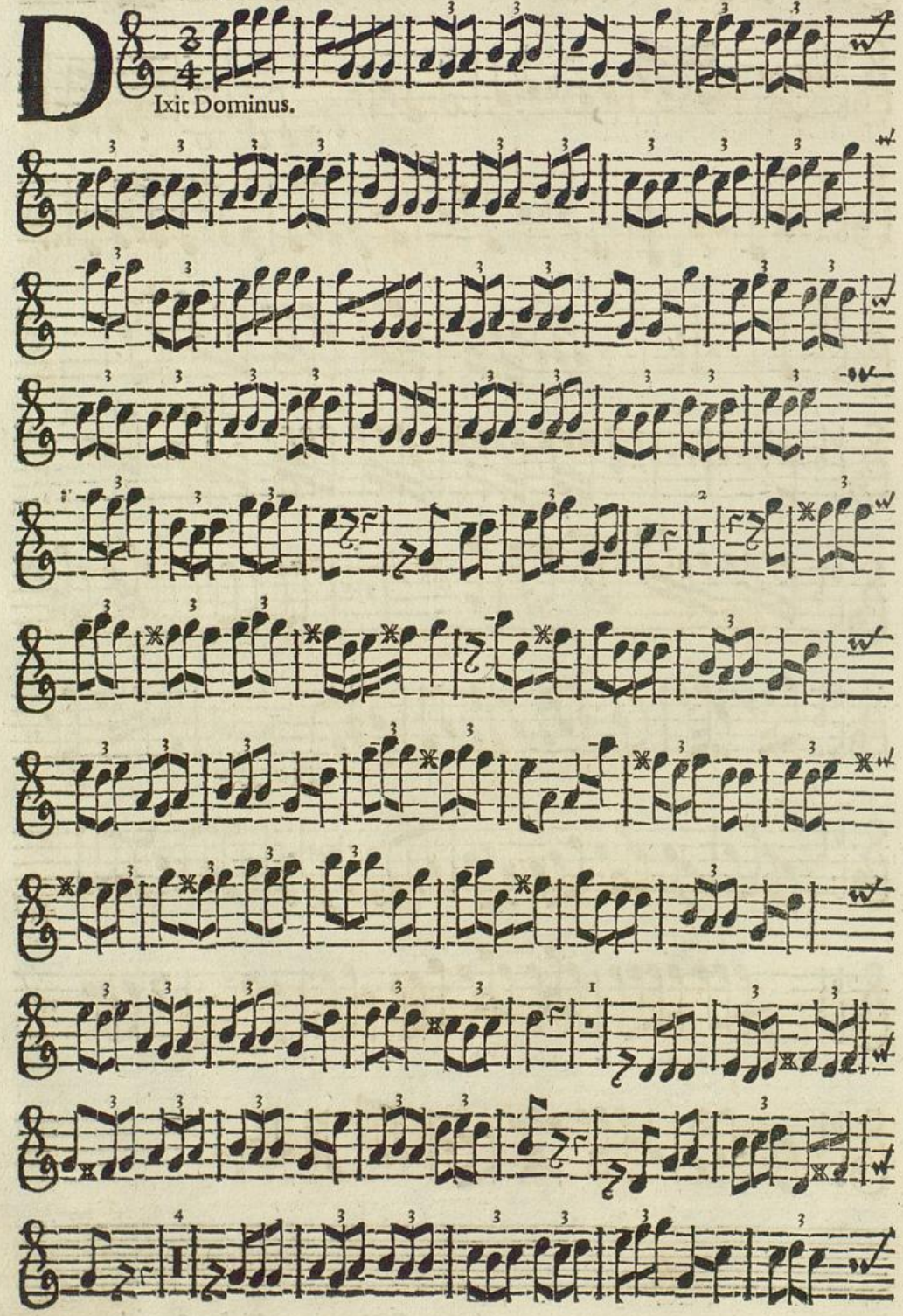

Badische Landesbibliothek
Karlsruhe

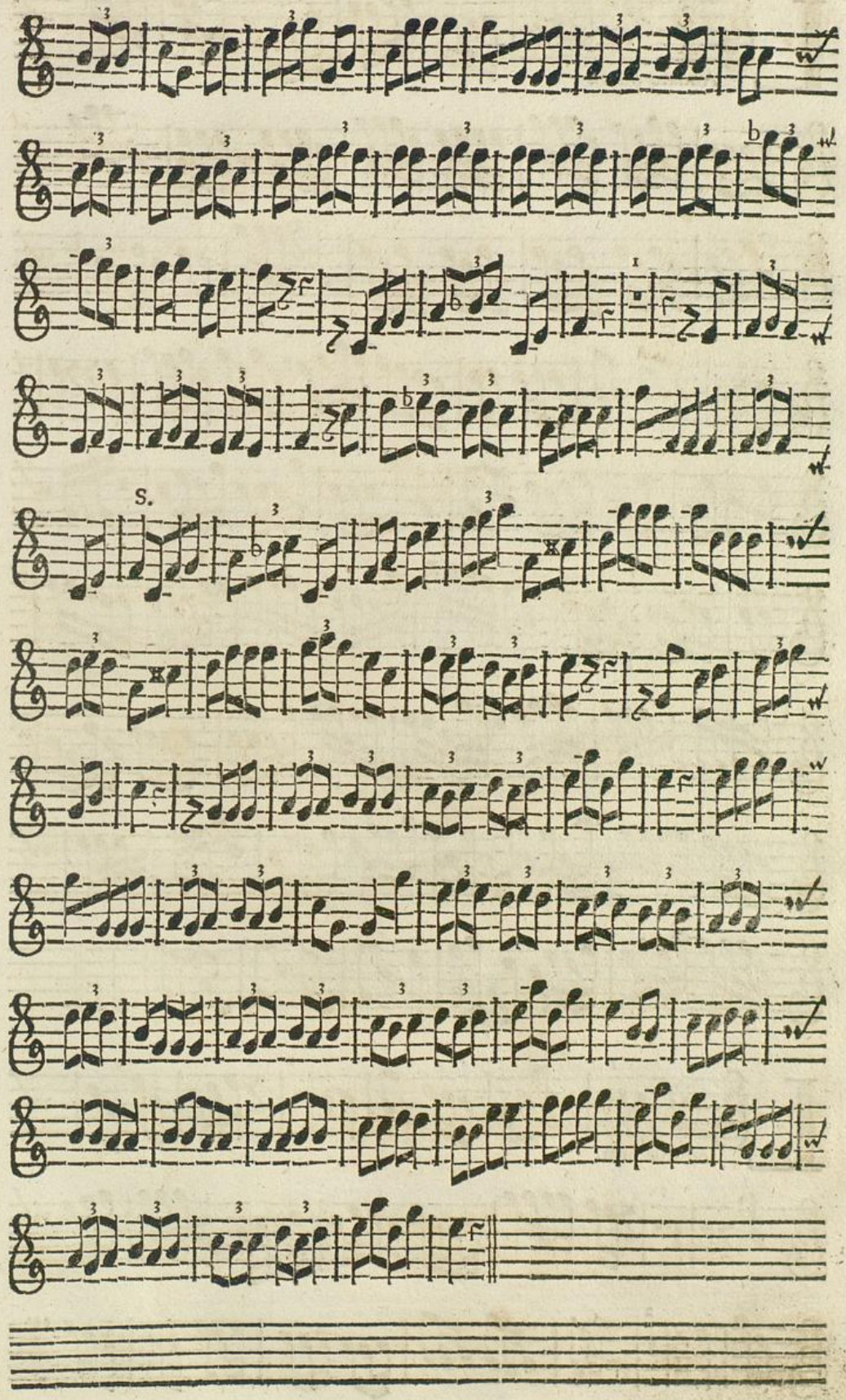
S.

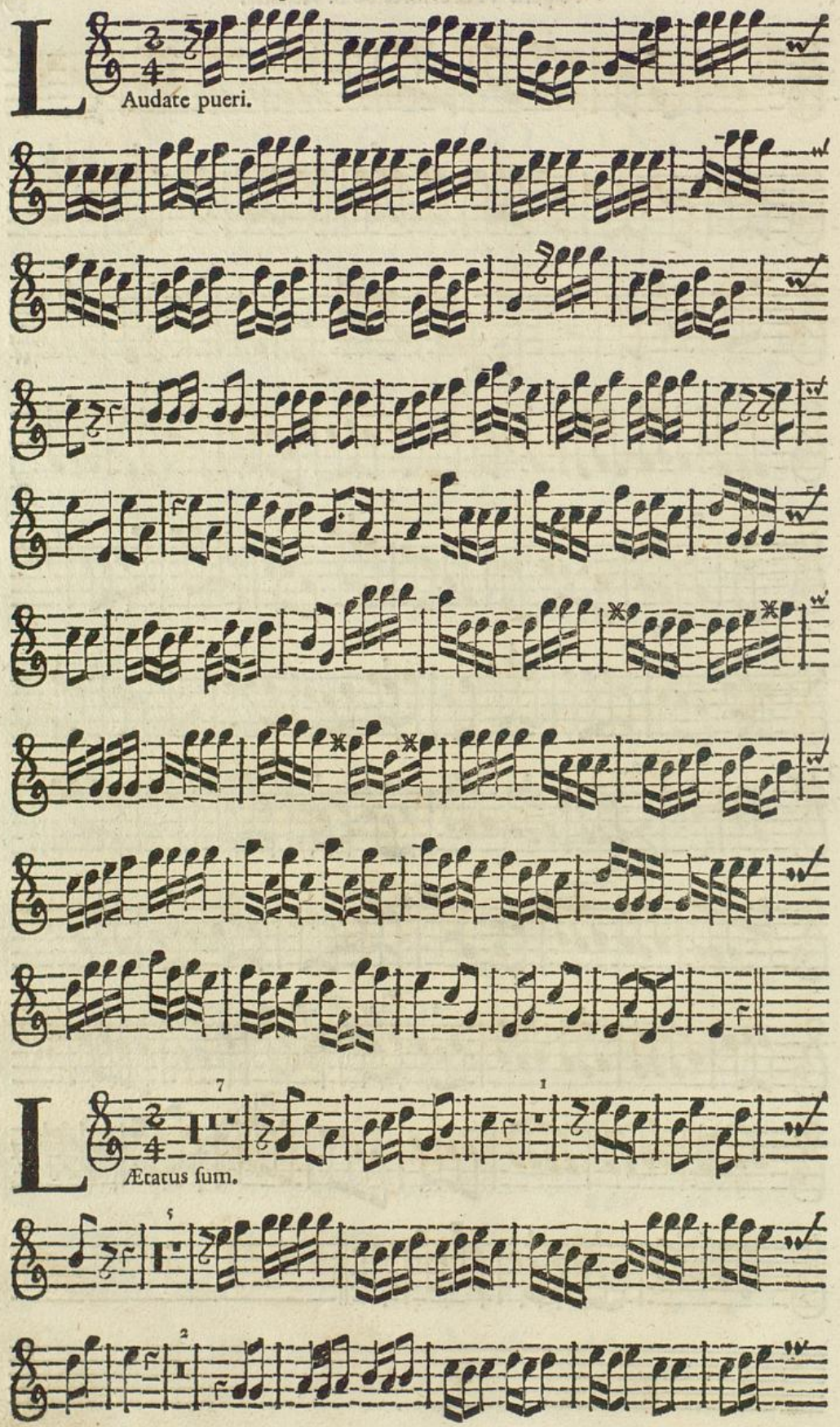
Audate pueri.
Ætatus sum.

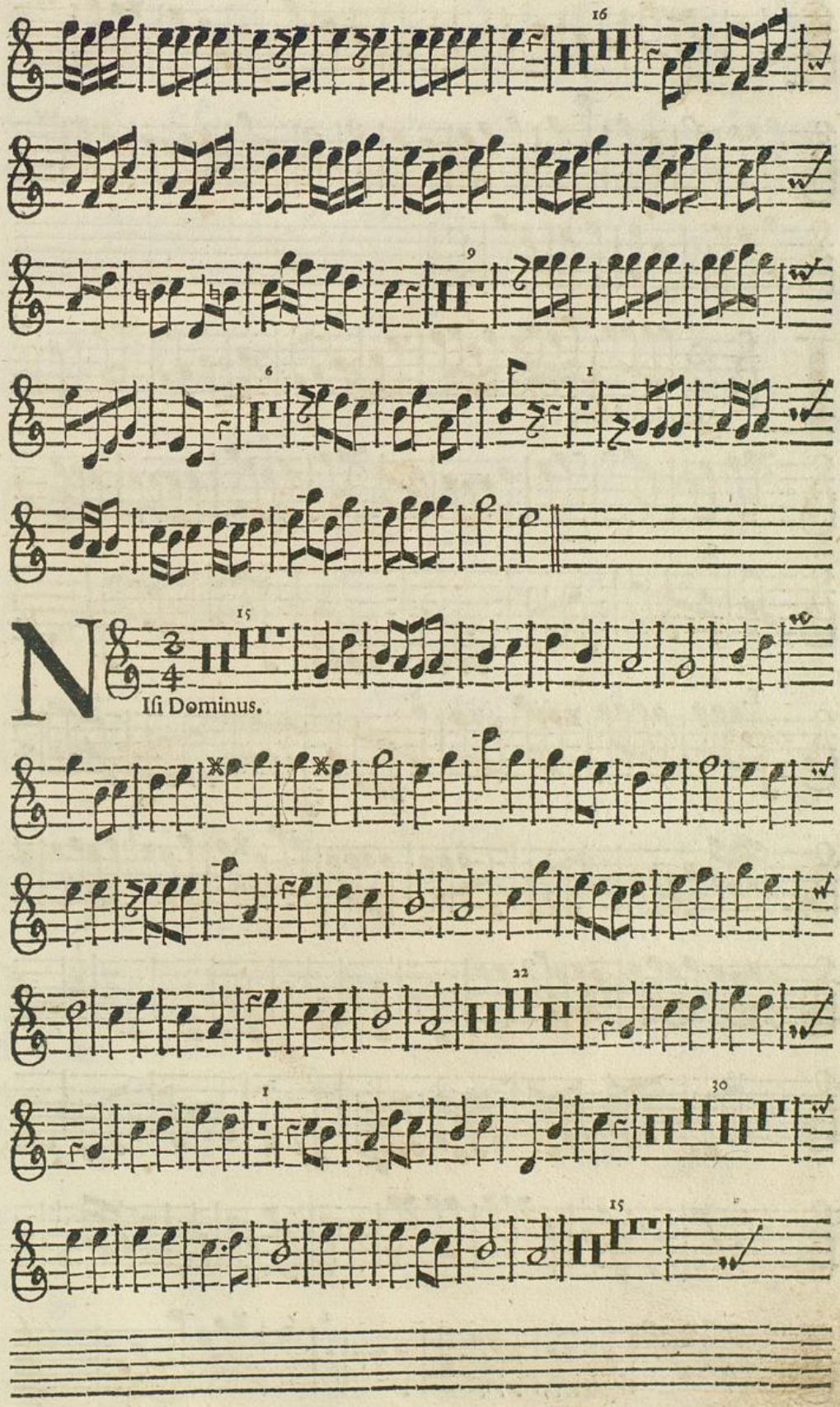
Nisi Dominus.

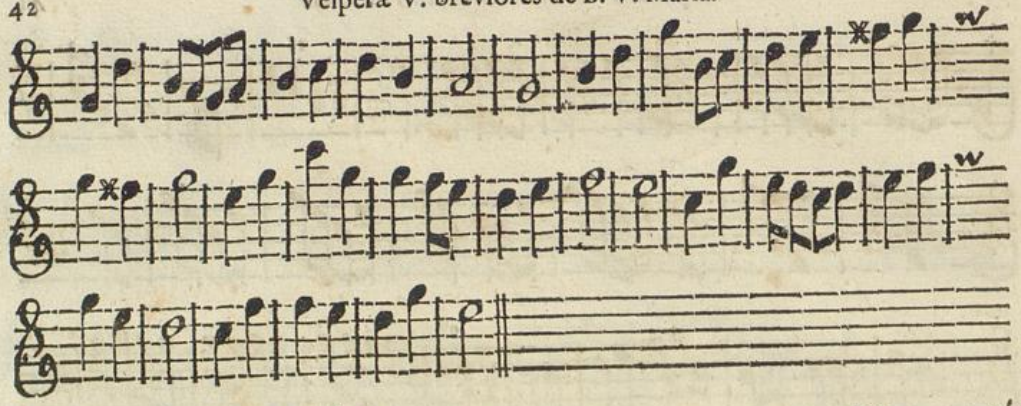

L Auda Jerusalem.

S.

T. S.

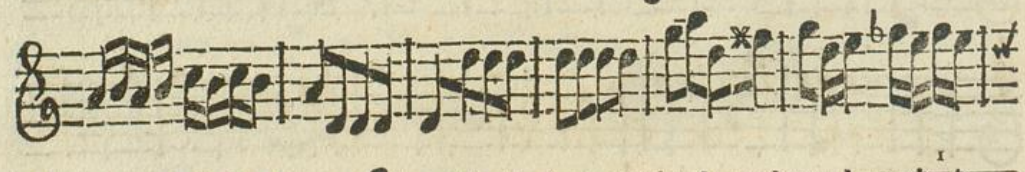

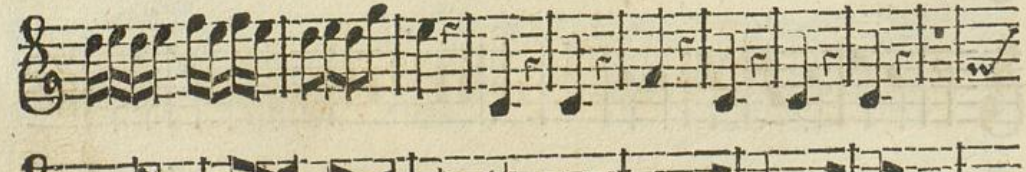

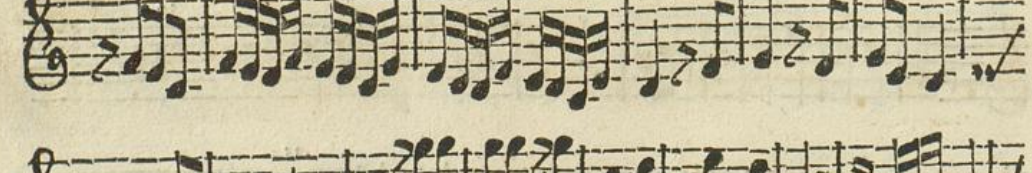

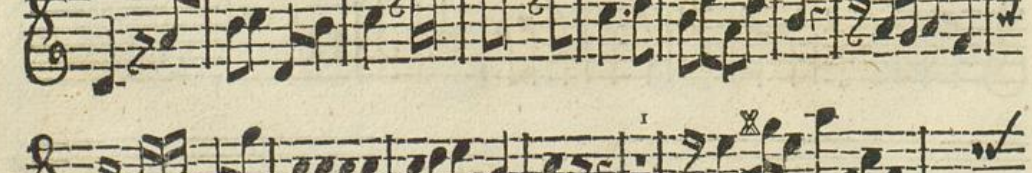

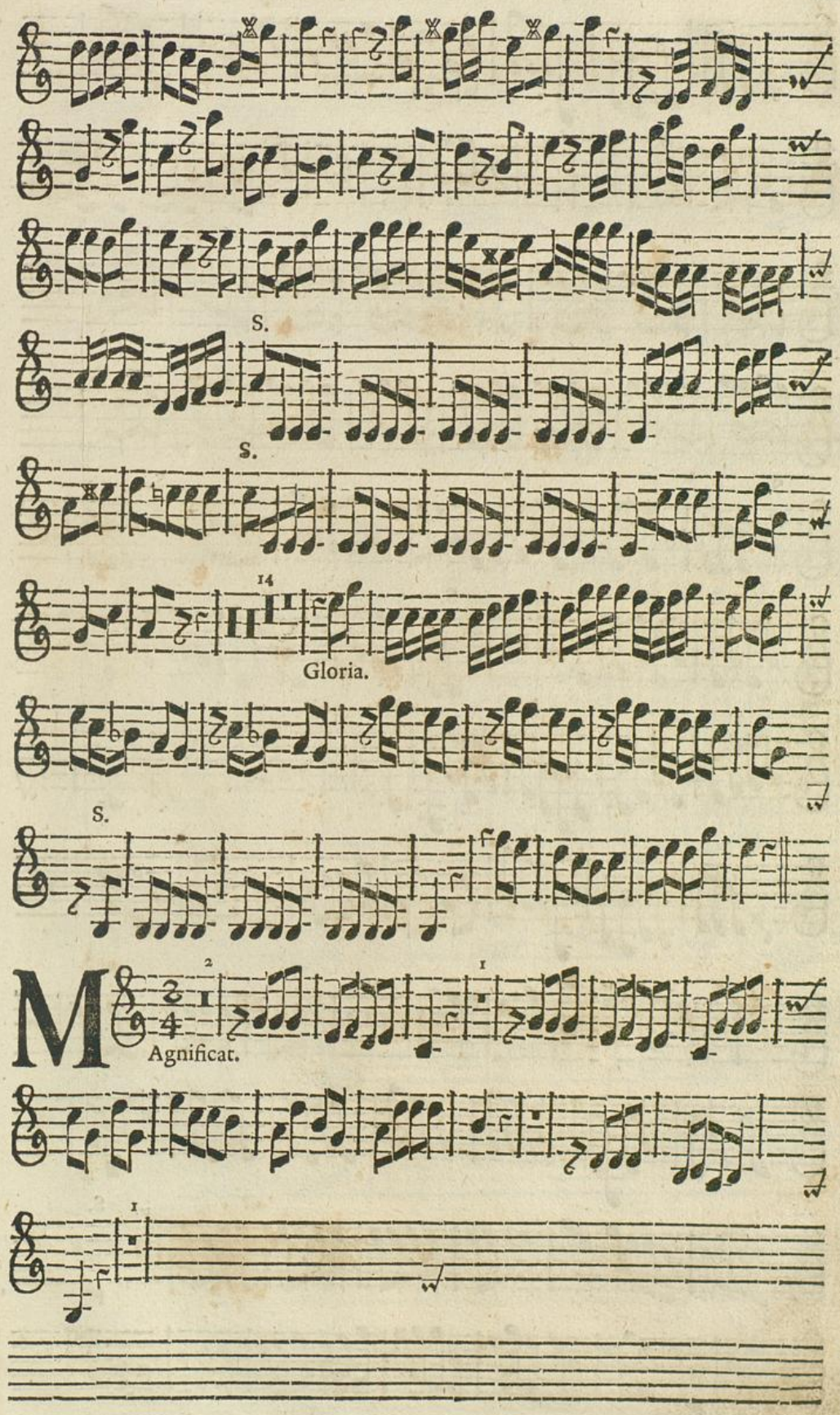
S.
S.
14
Gloria.
S.
2
1
Agnificat.
1

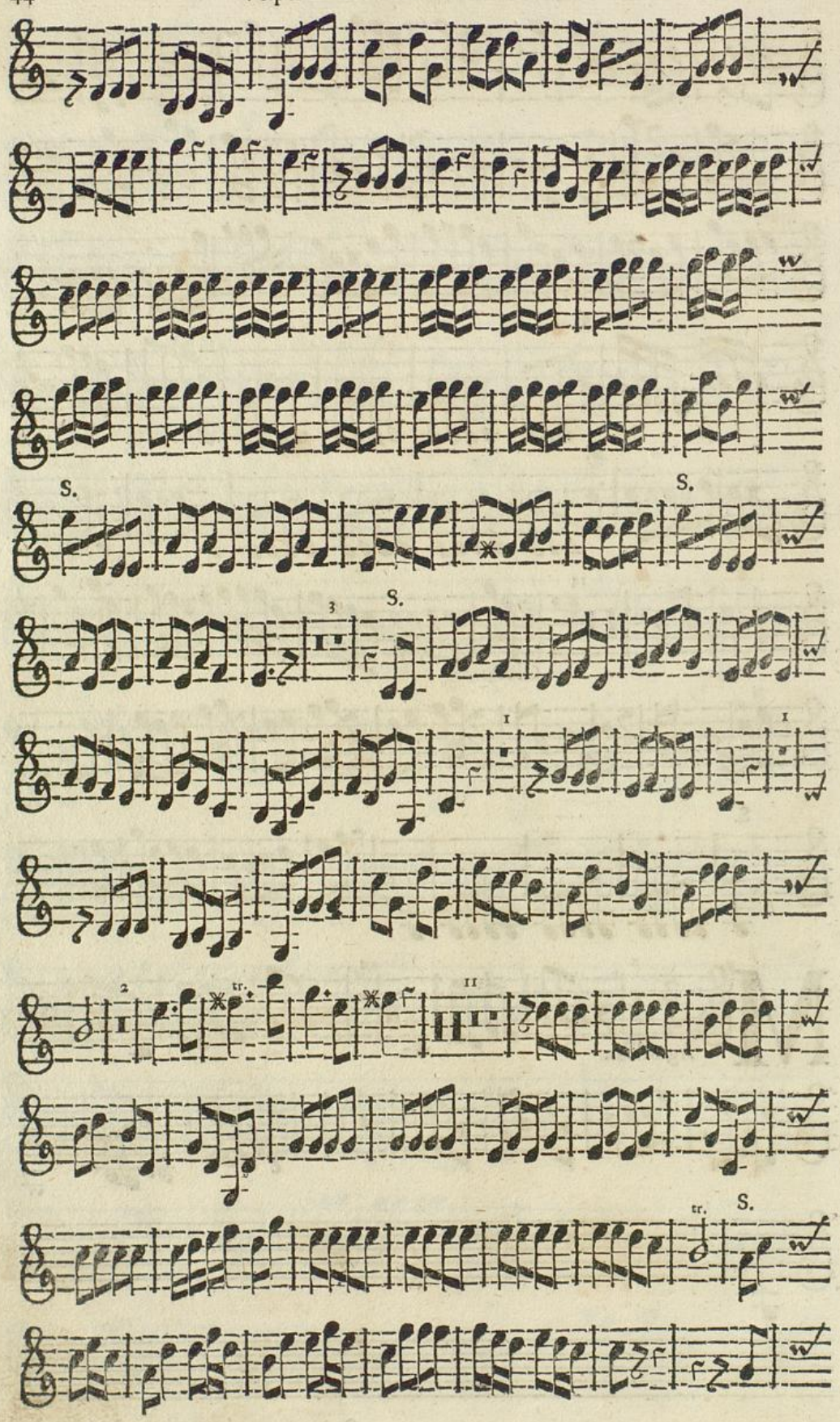

BLB Badische Landesbibliothek Karlsruhe

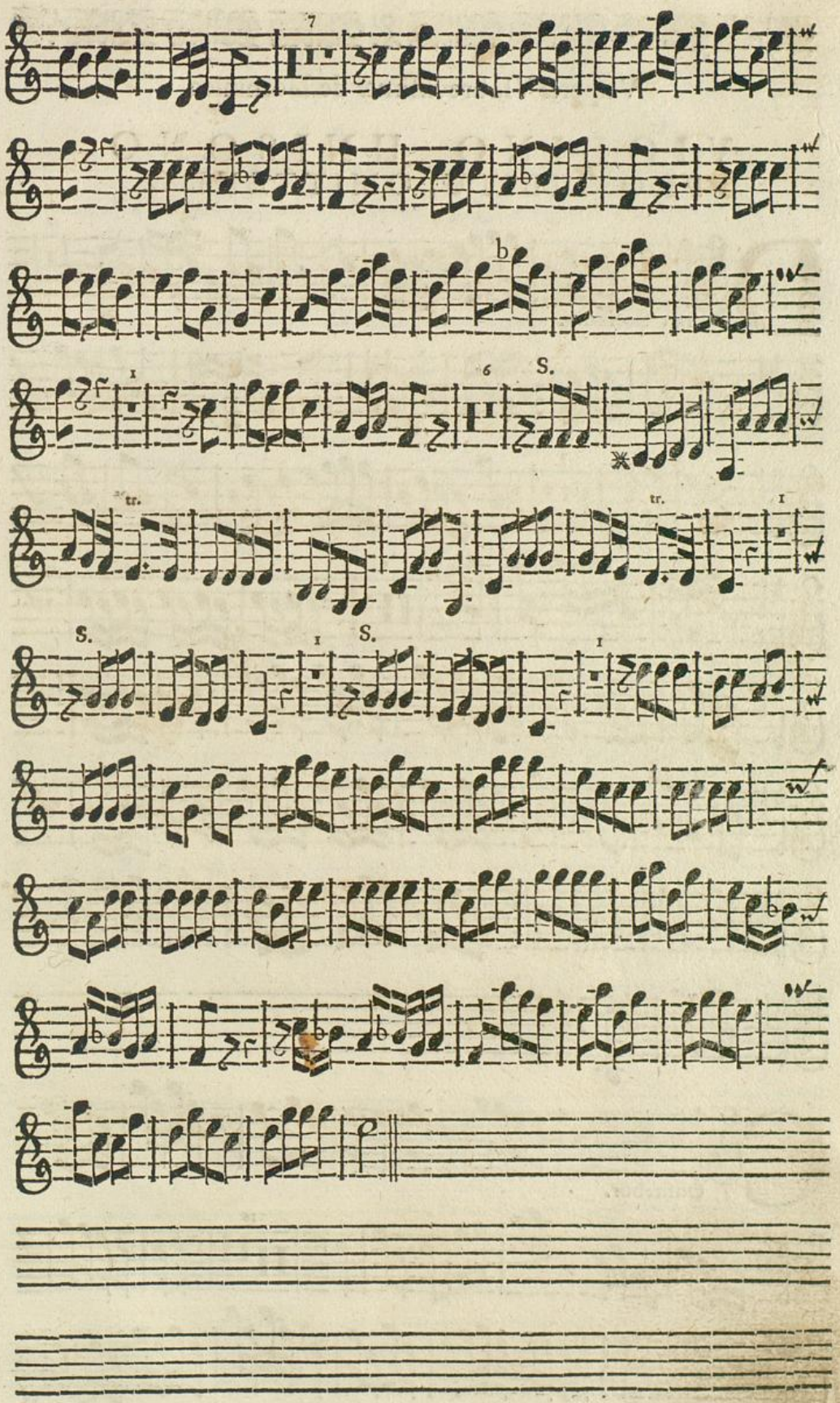

♀ M *Violino Secundo.*

Badische Landesbibliothek
Karlsruhe

Vesperæ VI. brevissimæ de Dominica.

VIOLINO UNISONO
PRO LIBITU OMITTENDO.

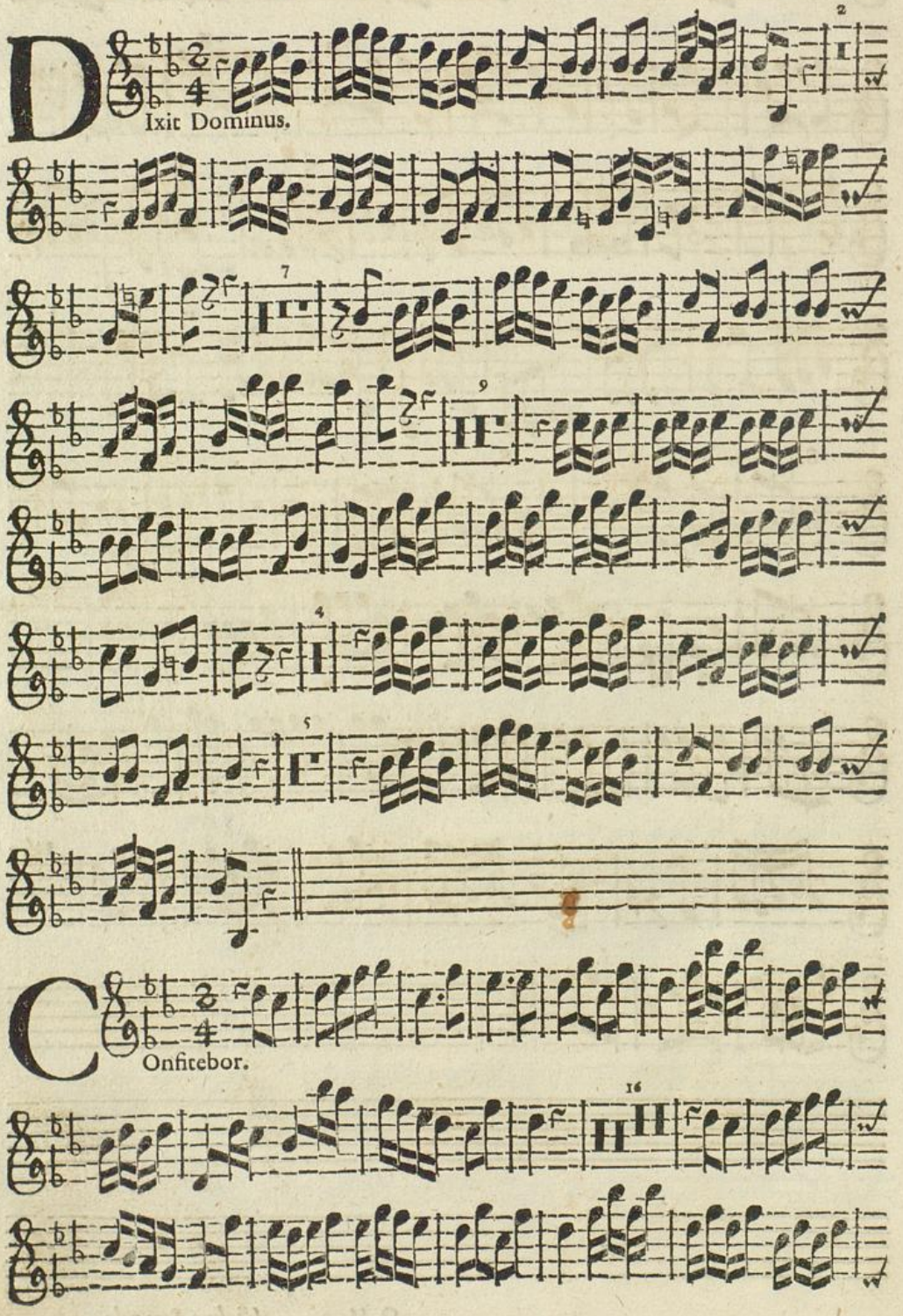

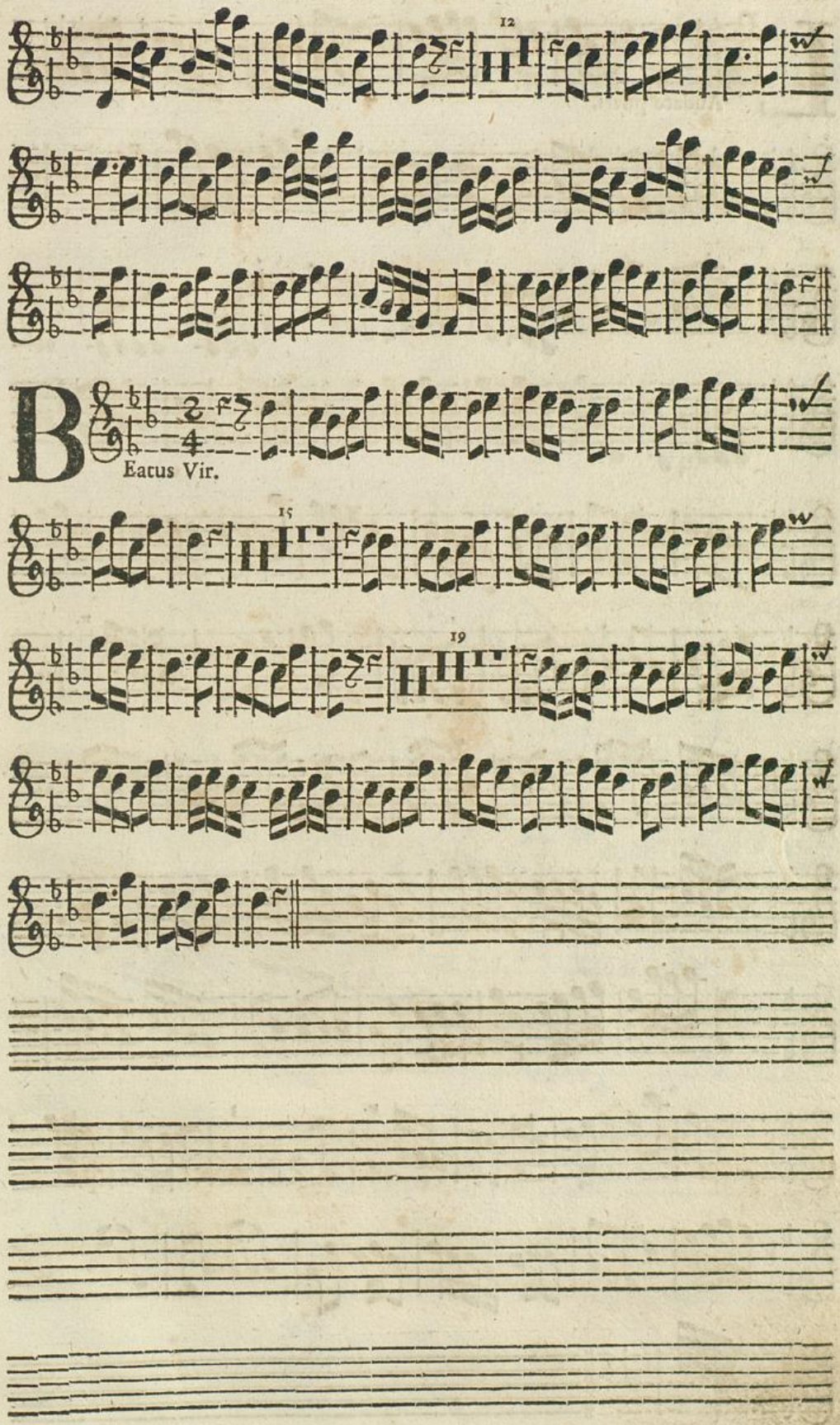
12
B
Eatus Vir.
15
19

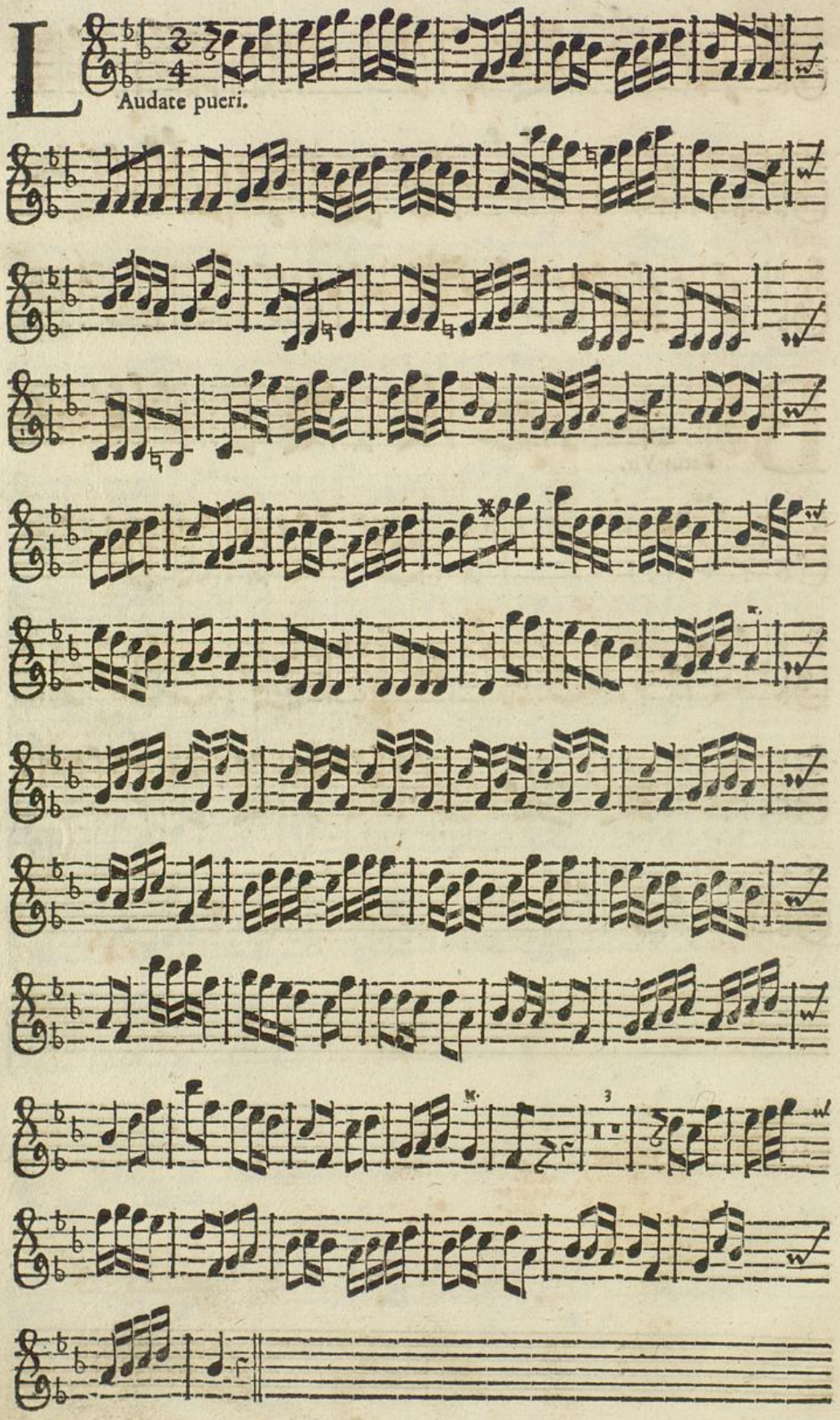
L
Audate pueri.

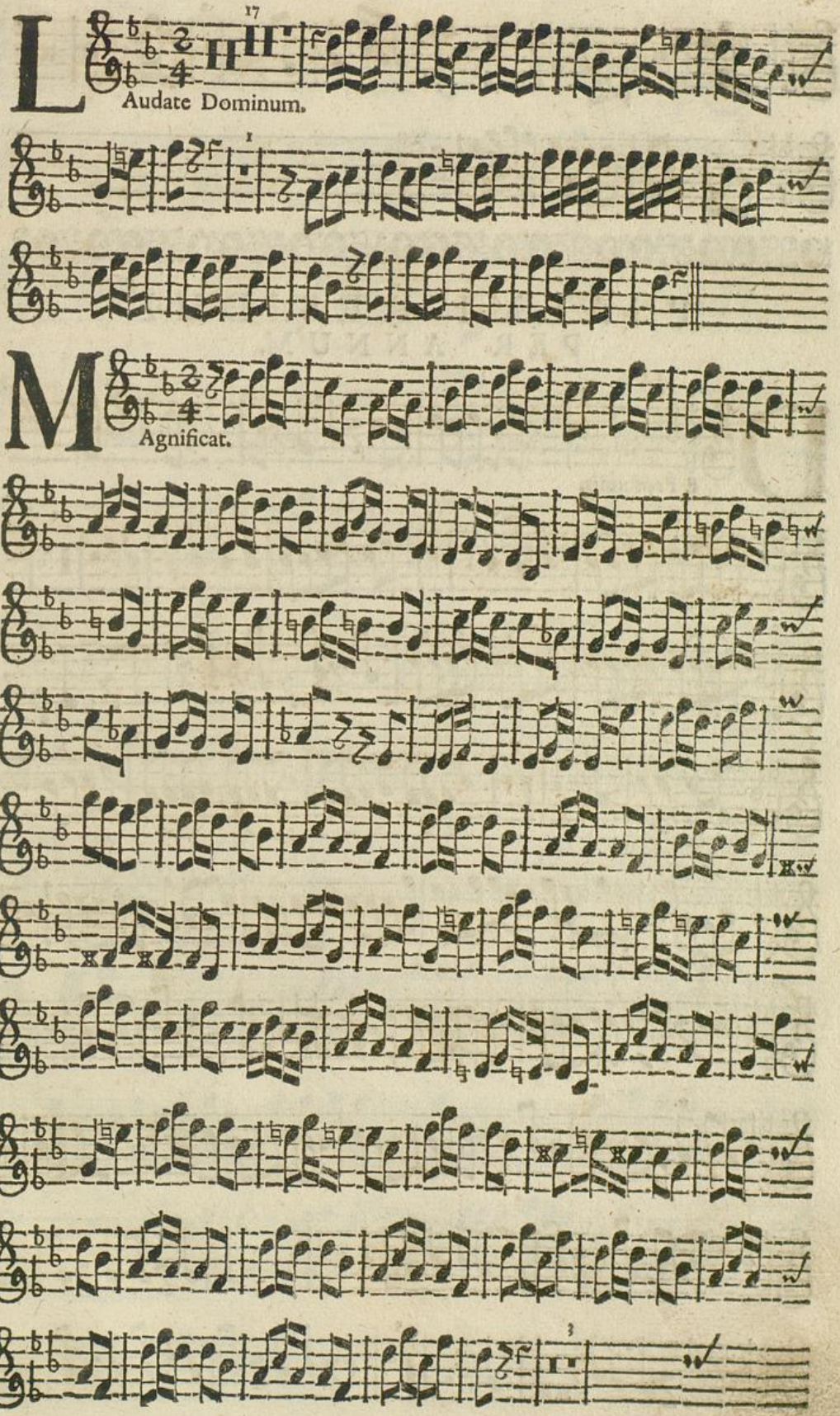
L
Audate Dominum.
M
Agnificat.

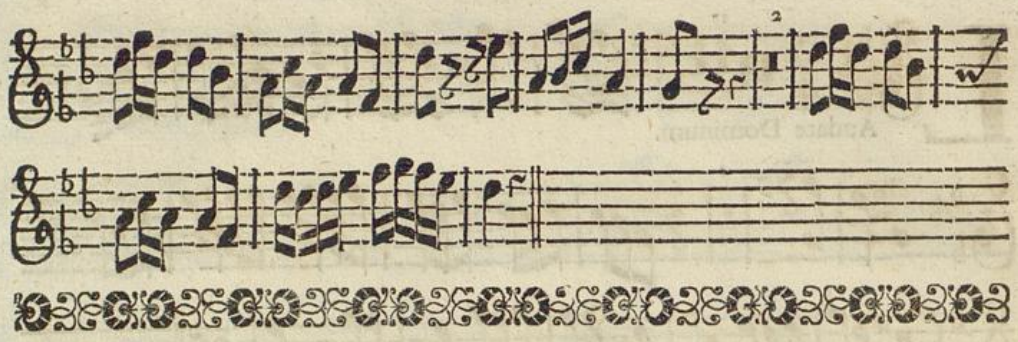

PSALMI RESIDUI PER ANNUM.

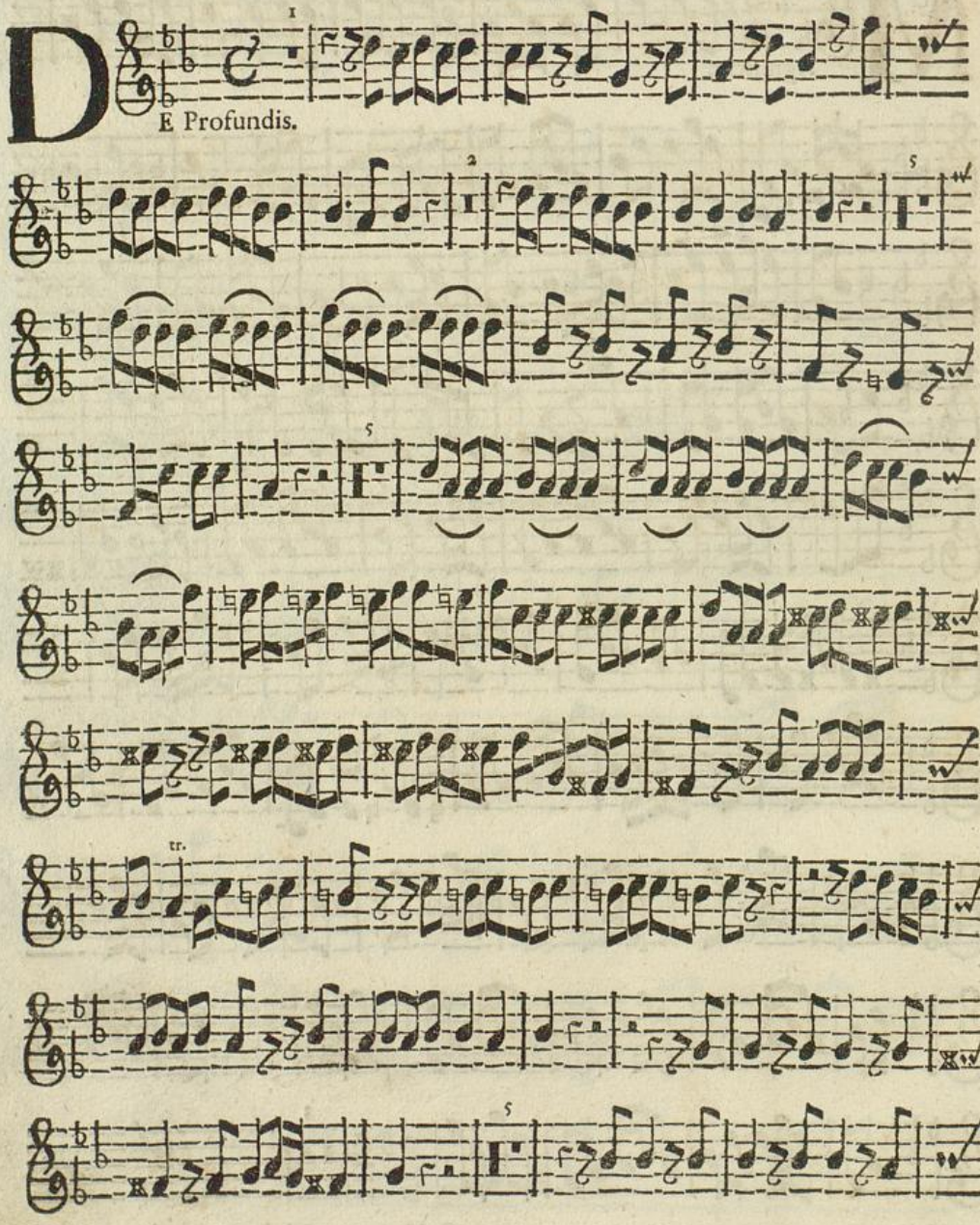

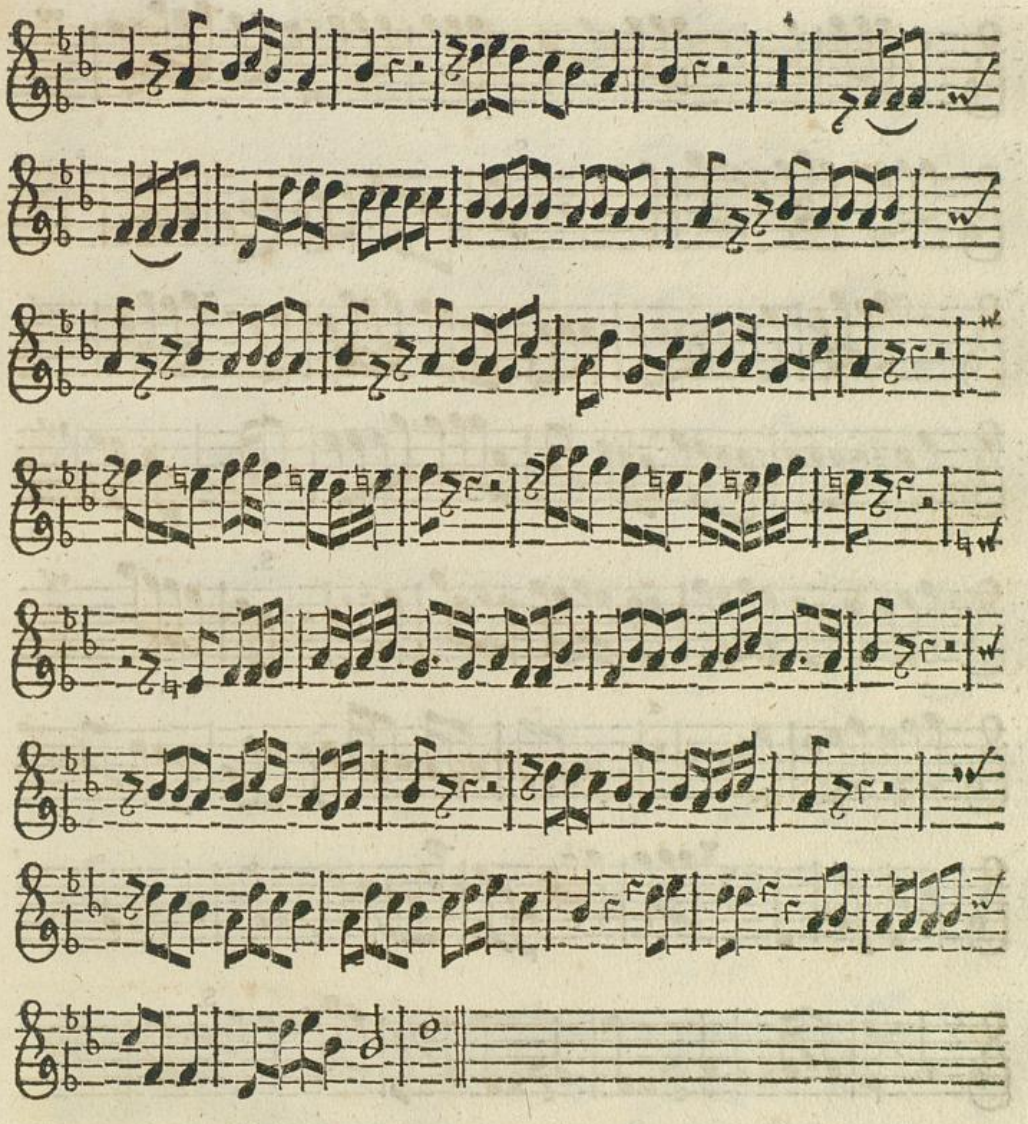

Uniſono ex toto.

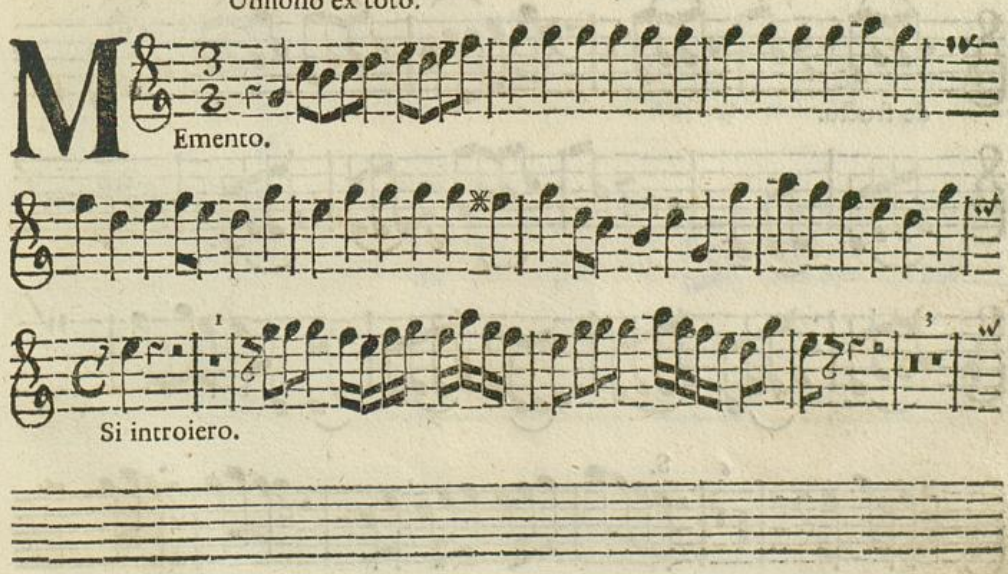

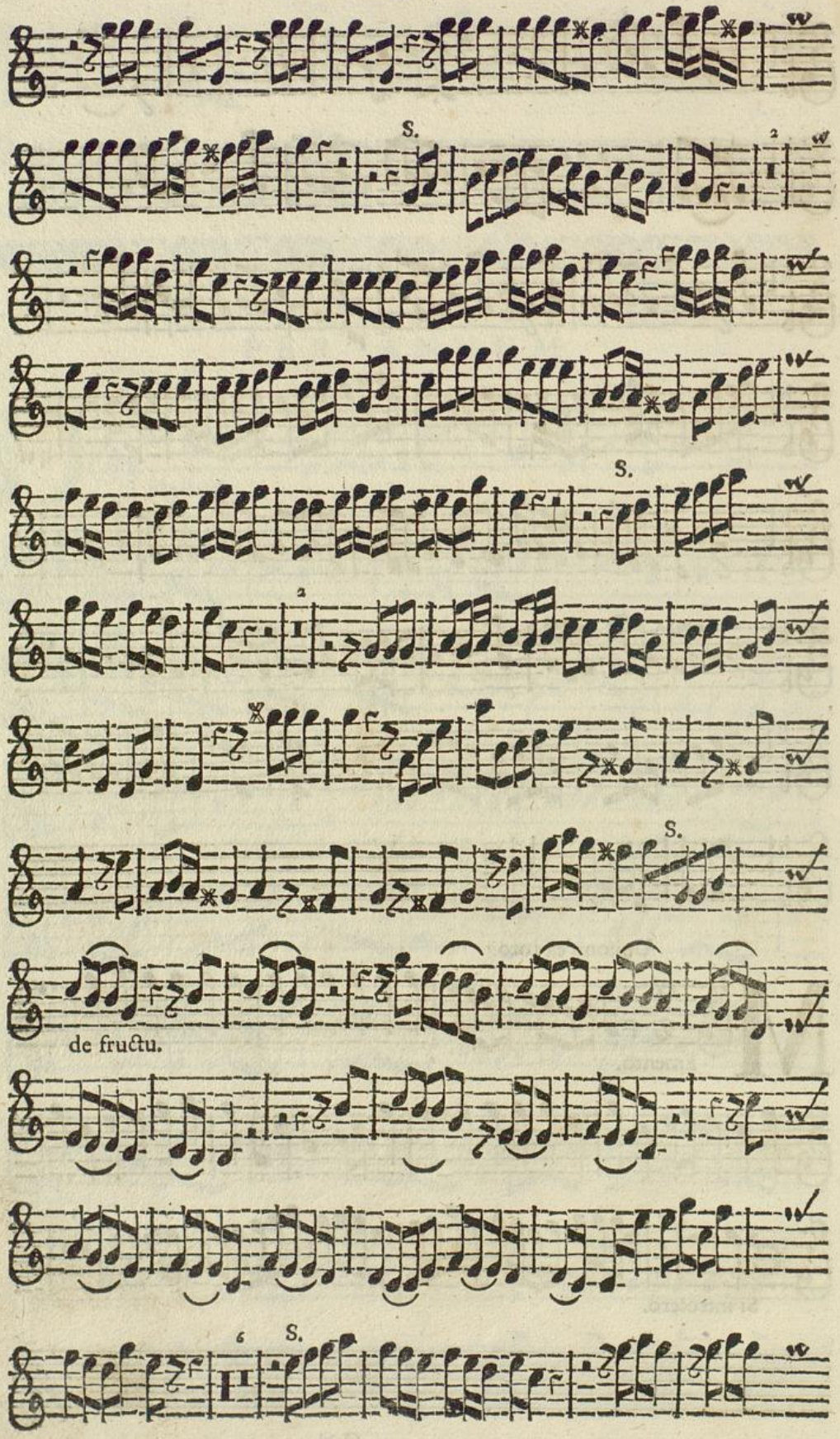
S.
S.
S.
de fructu.
S.

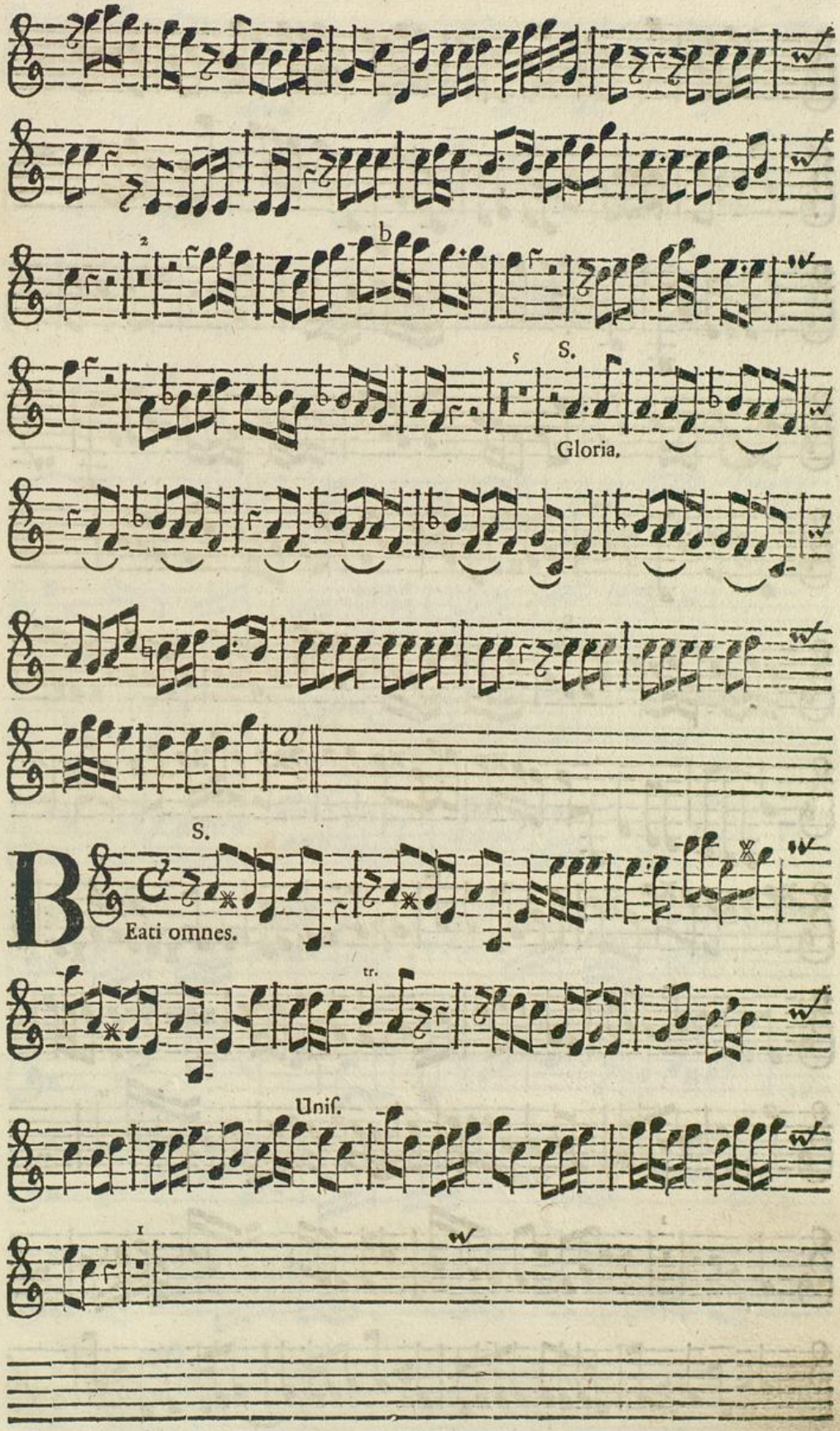

♀ O *Violino Secundo.*

Badische Landesbibliothek
Karlsruhe

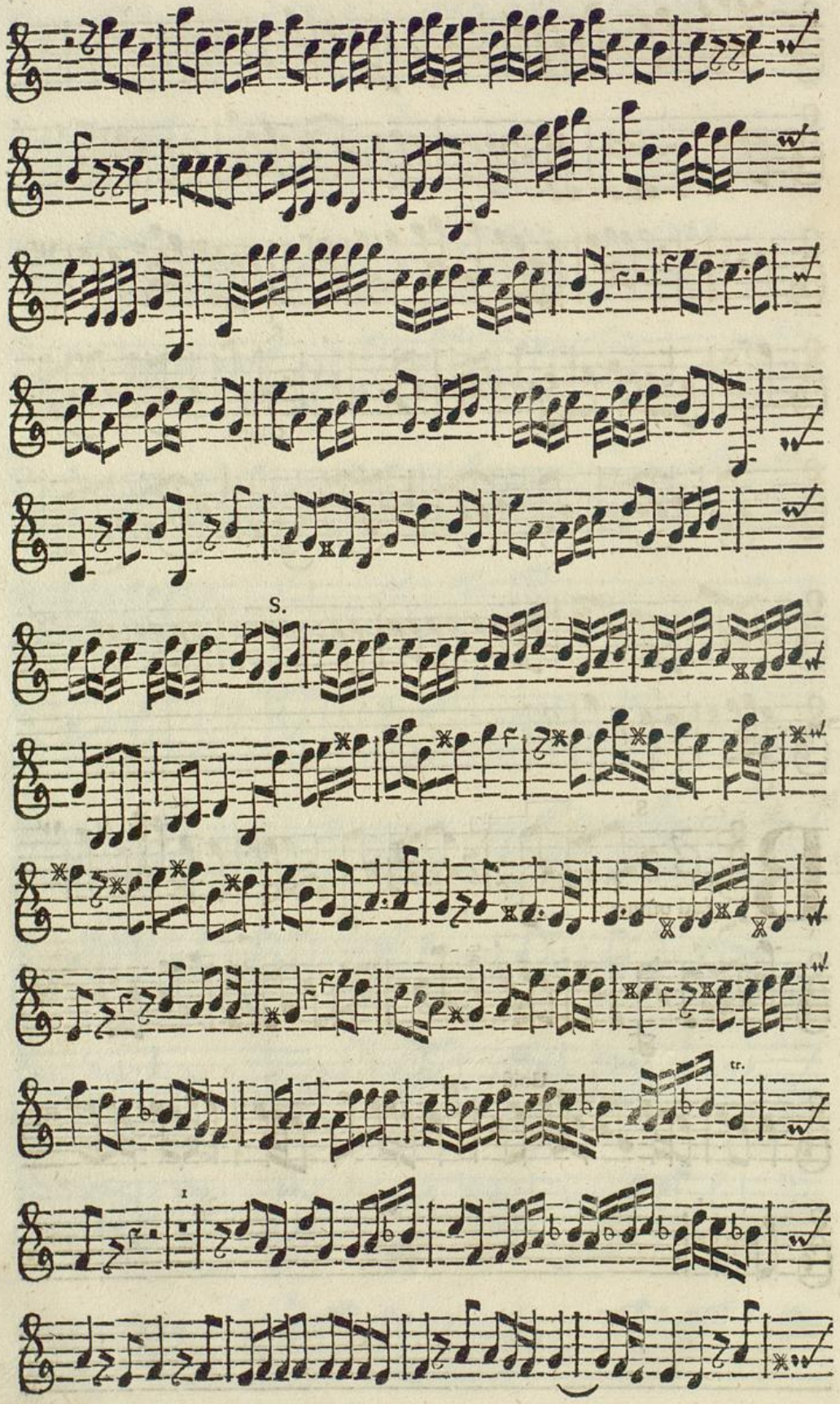

Badische Landesbibliothek
Karlsruhe

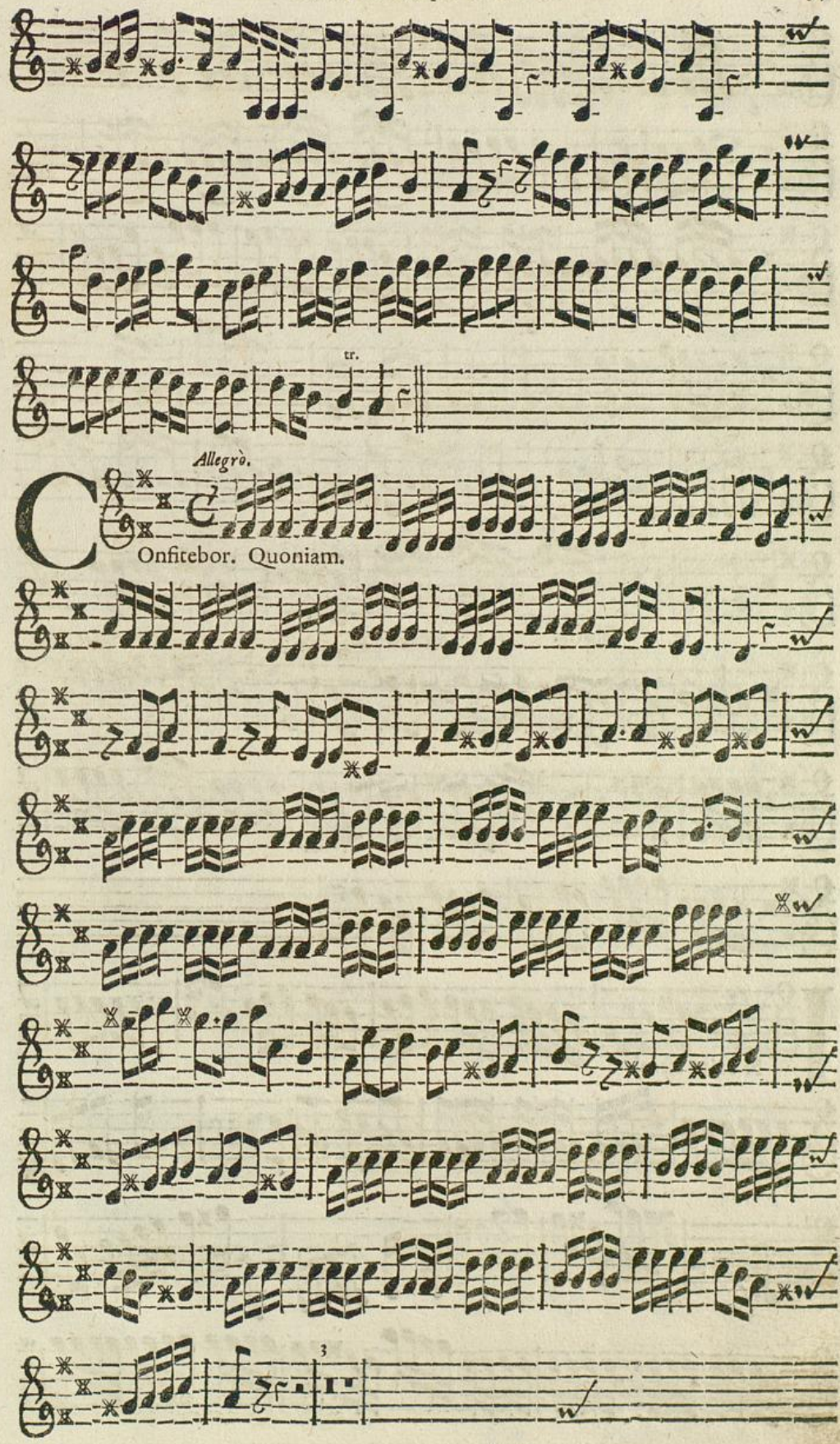
tr.
Allegrò.
Onfitebor. Quoniam.

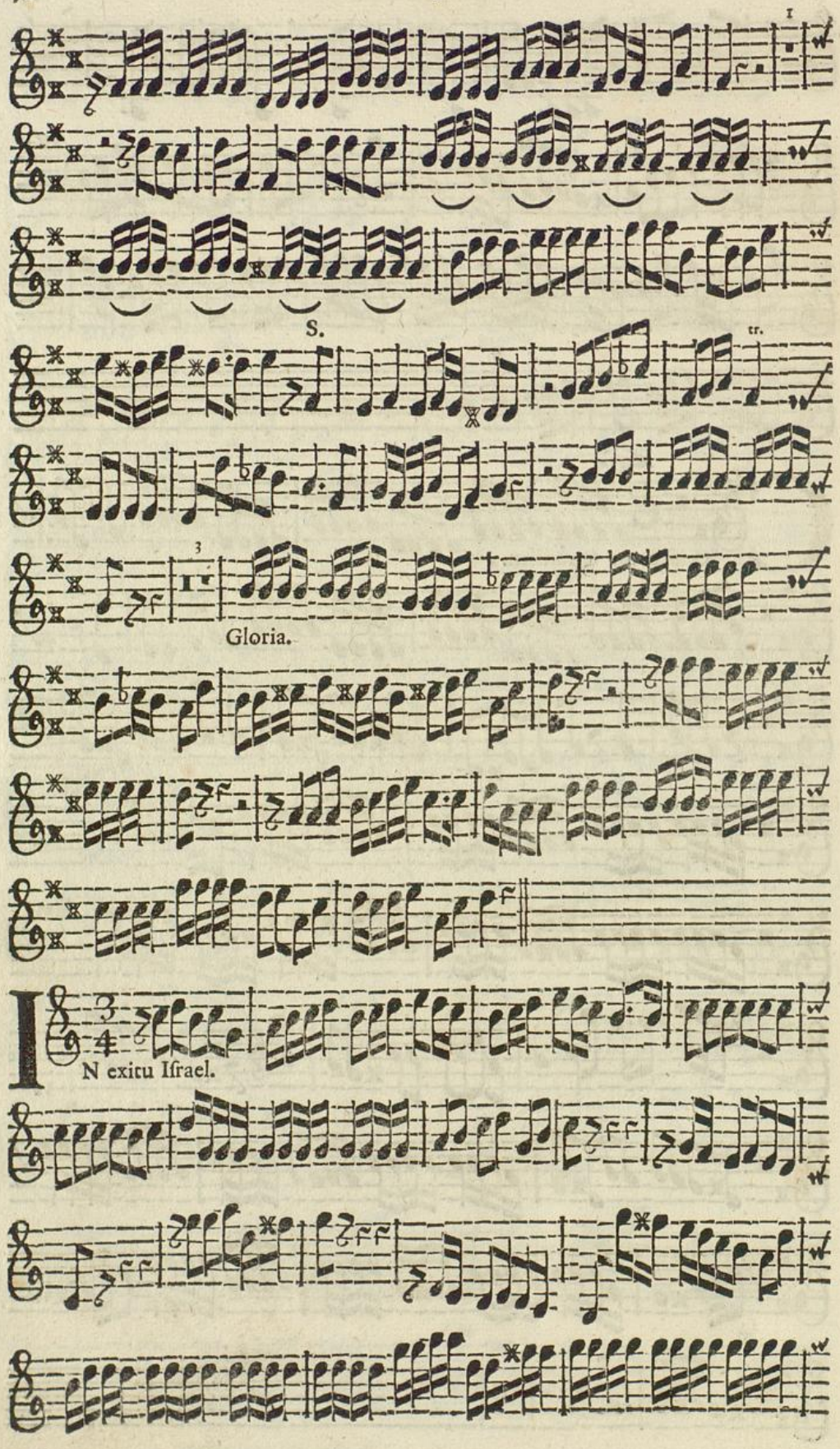

BLB Badische Landesbibliothek Karlsruhe

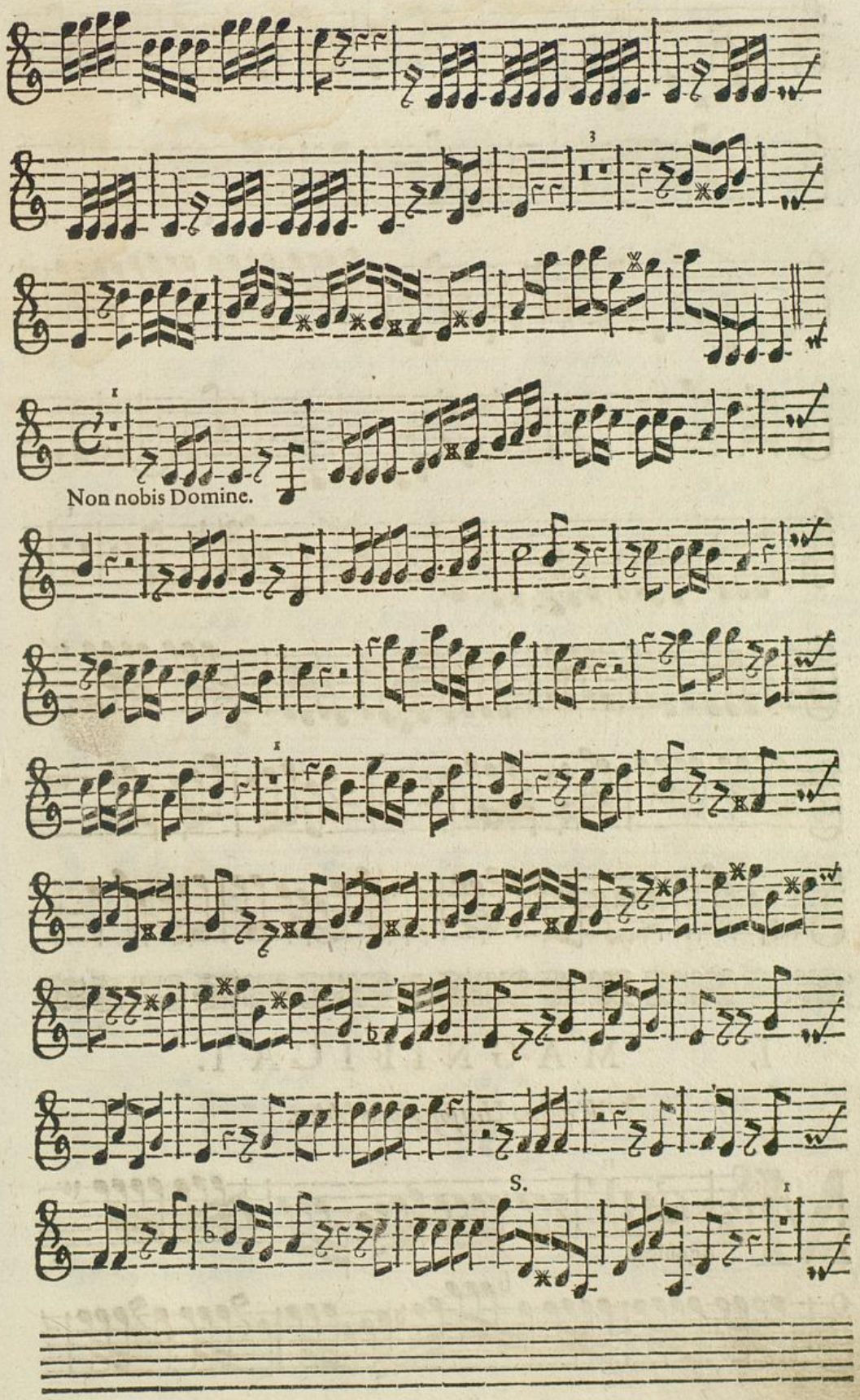
Non nobis Domine.
S.

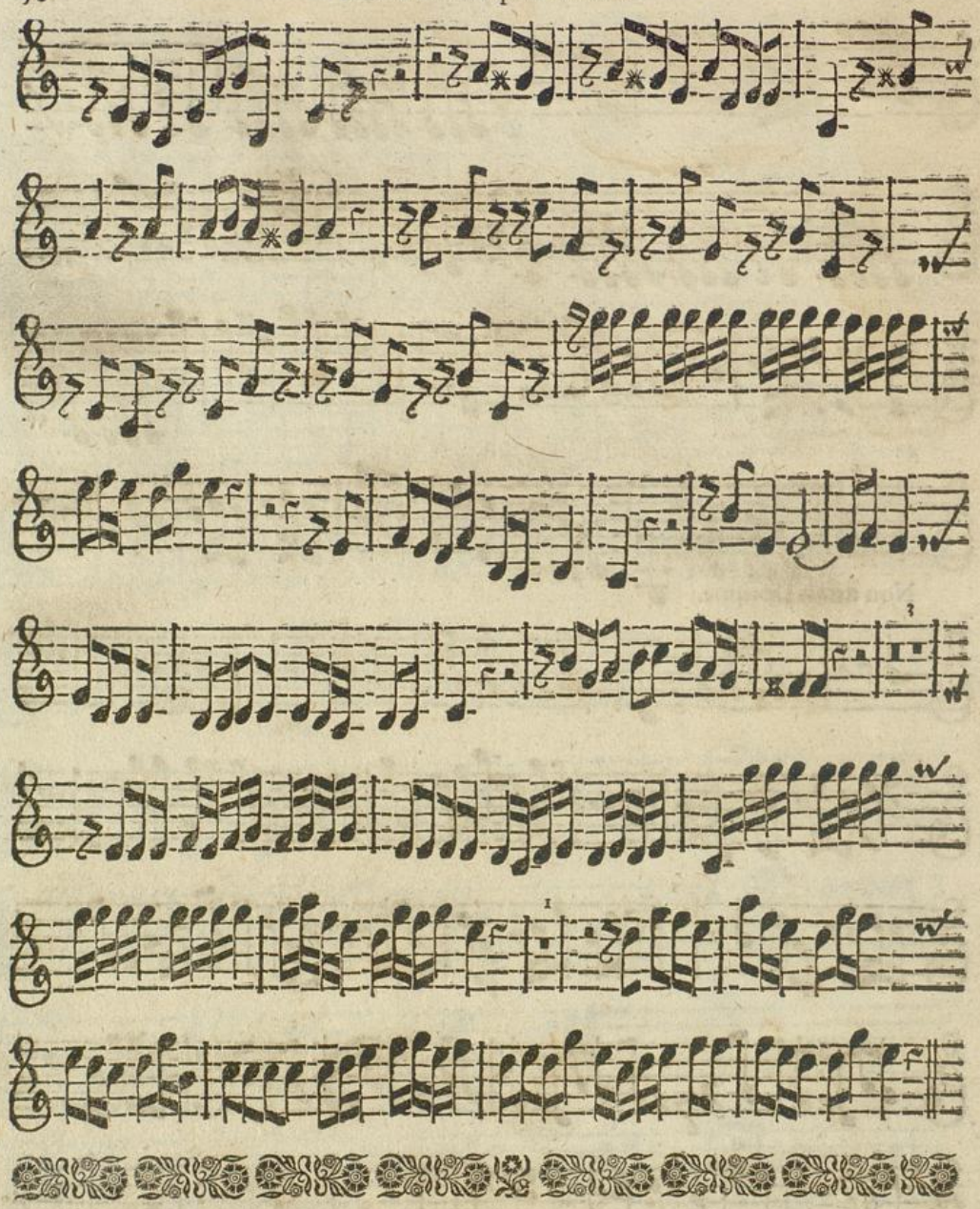

I. MAGNIFICAT.

Violino Uniſono pro libitu.

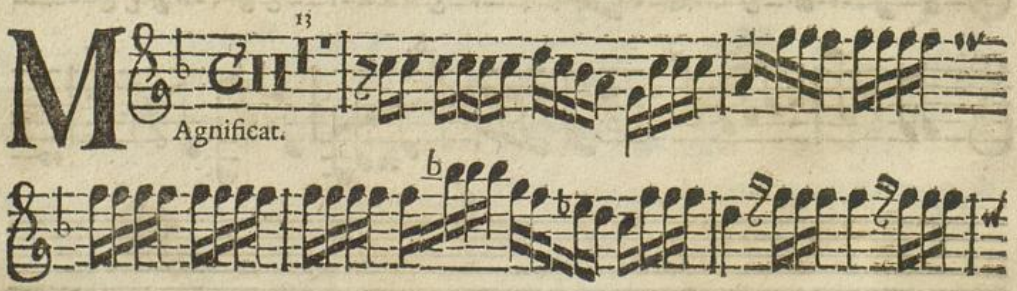

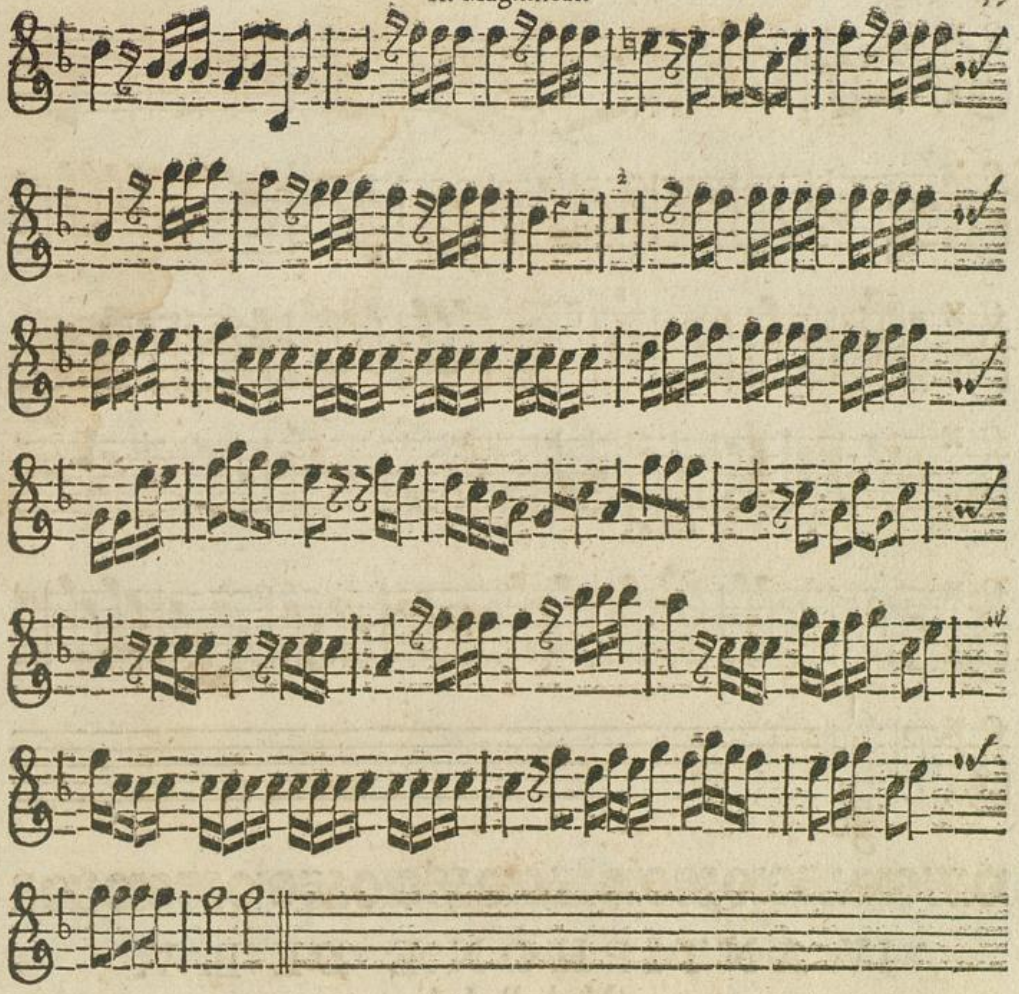

II.

M Magnificat.

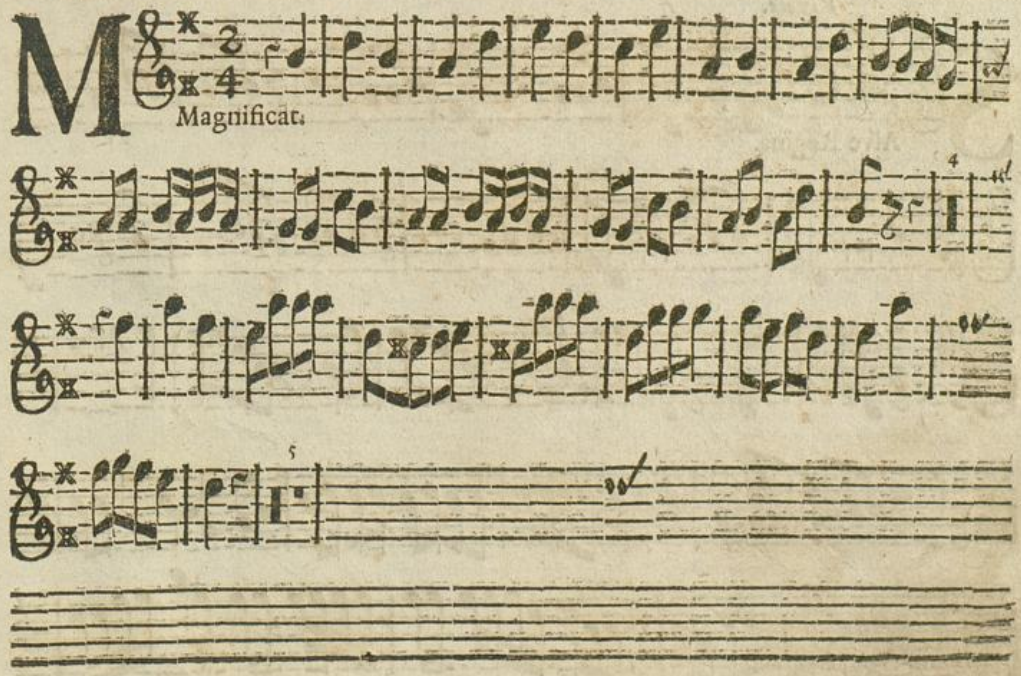

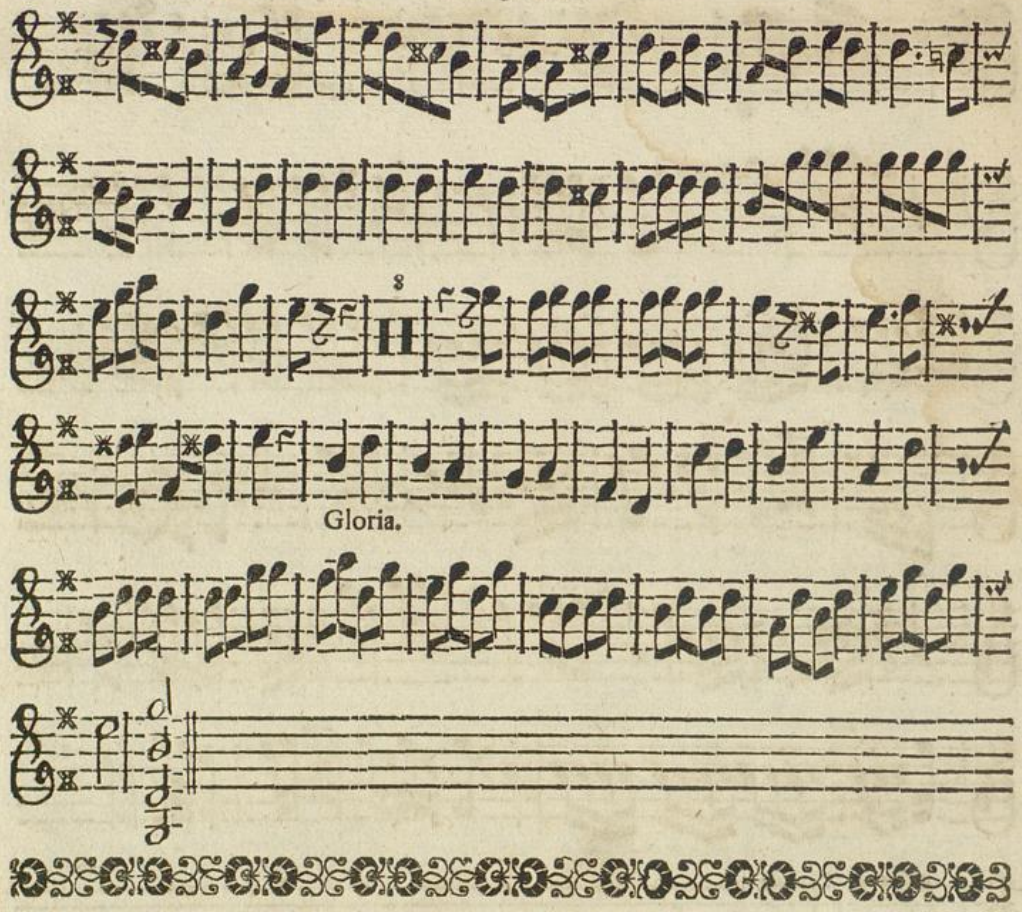

IV. ANTIPHONÆ DE B. V. MARIA.

Vivacè.

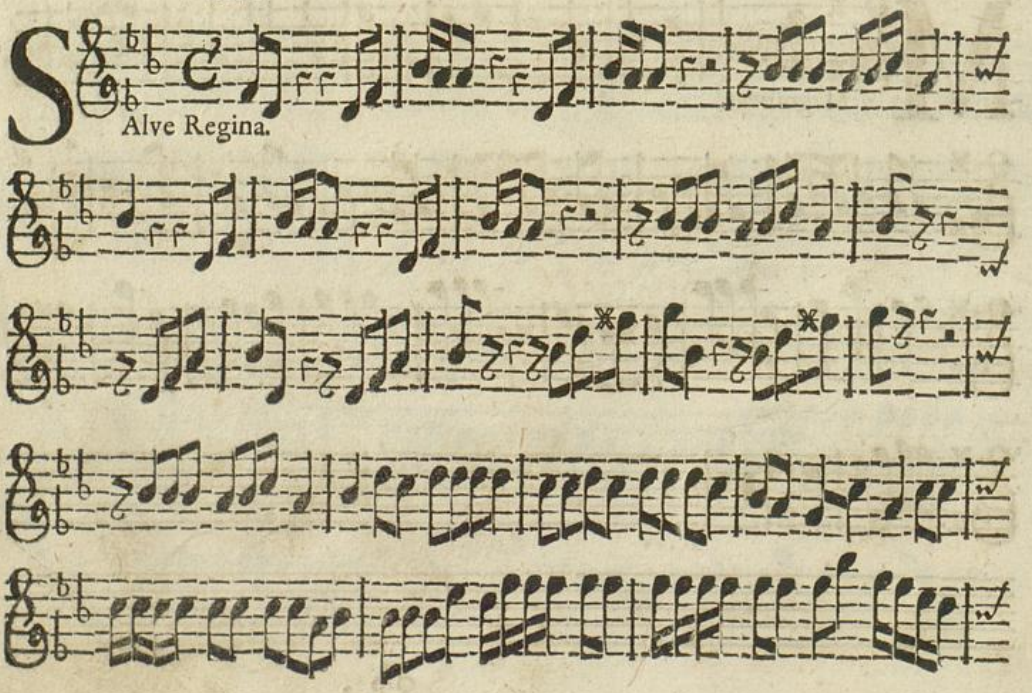

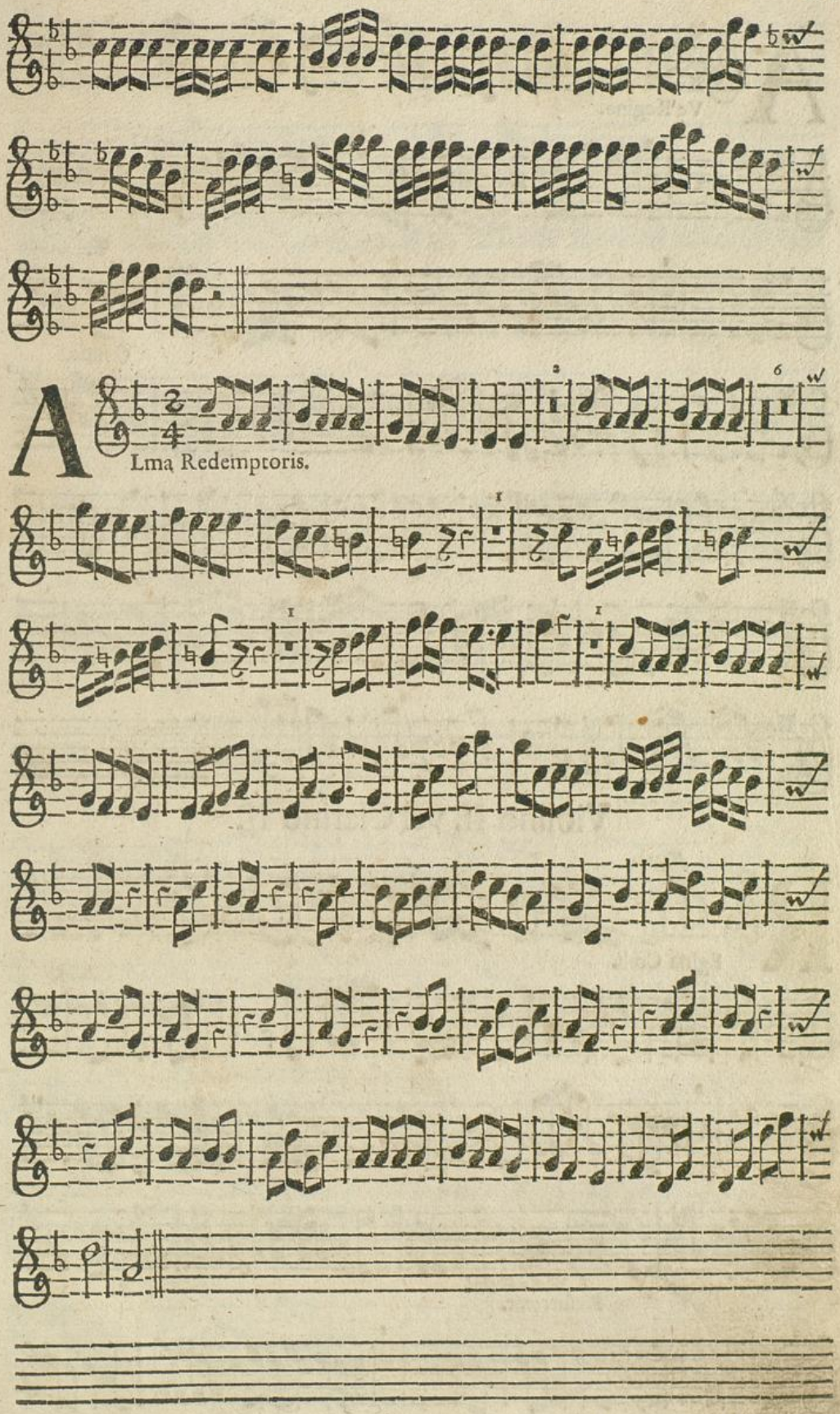
ALma Redemptoris.

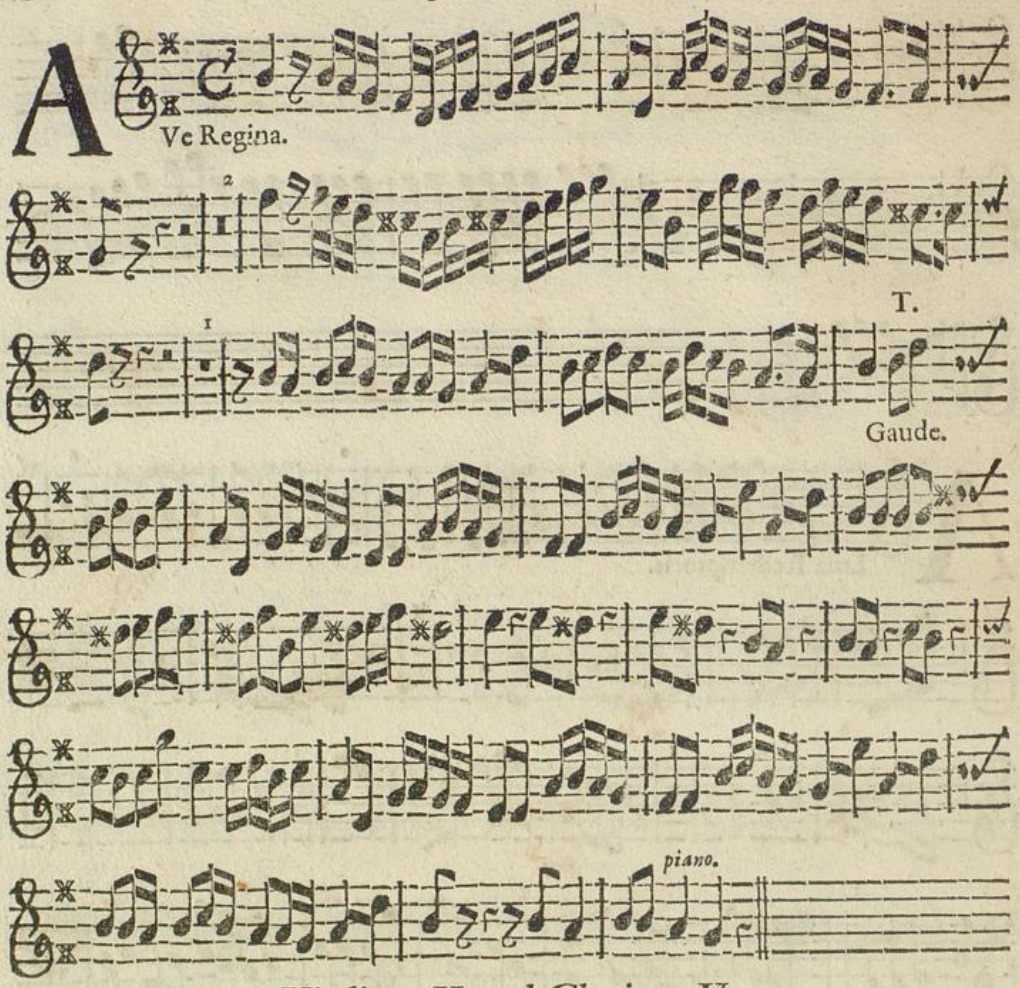

Violino II. vel Clarino II.

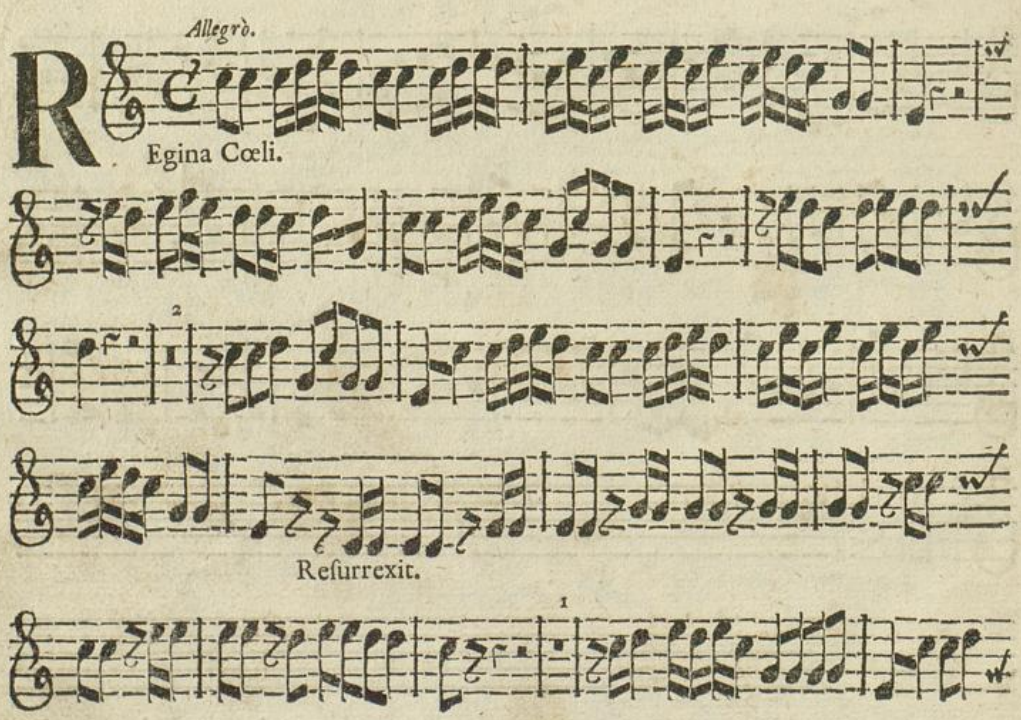

BLB Badische Landesbibliothek Karlsruhe

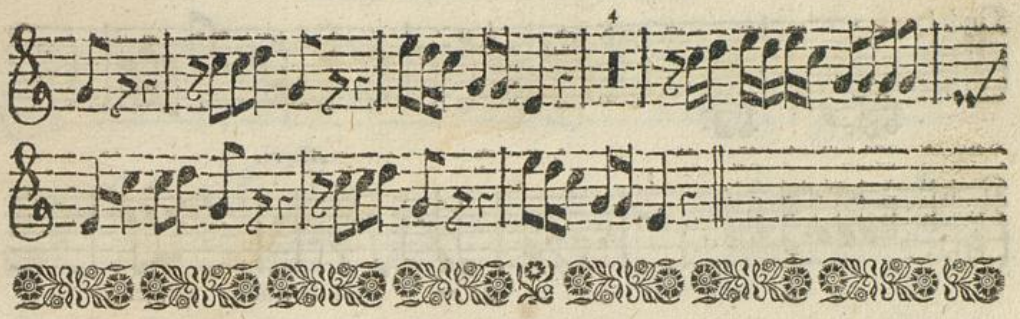

LITANIÆ LAURETANÆ DE B. V. MARIA.

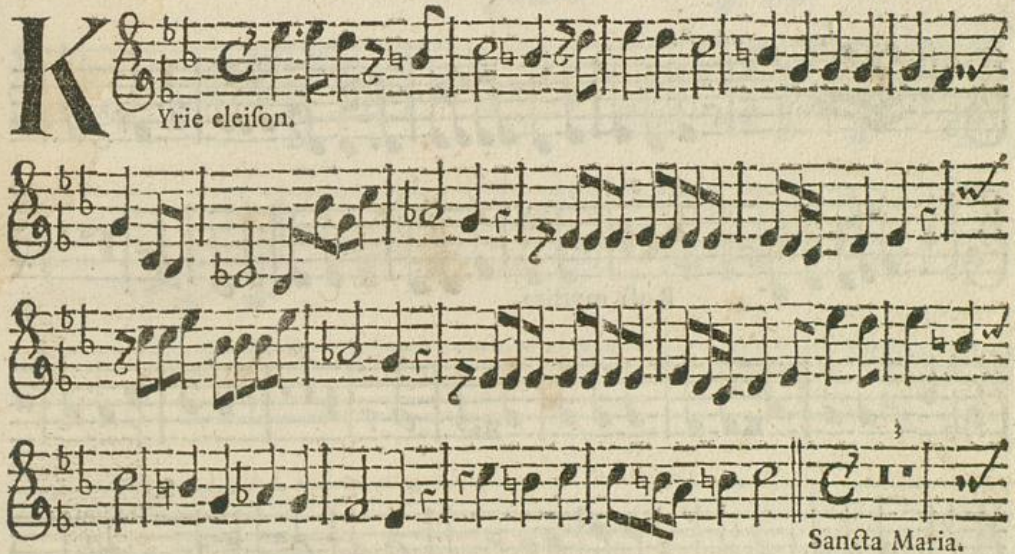

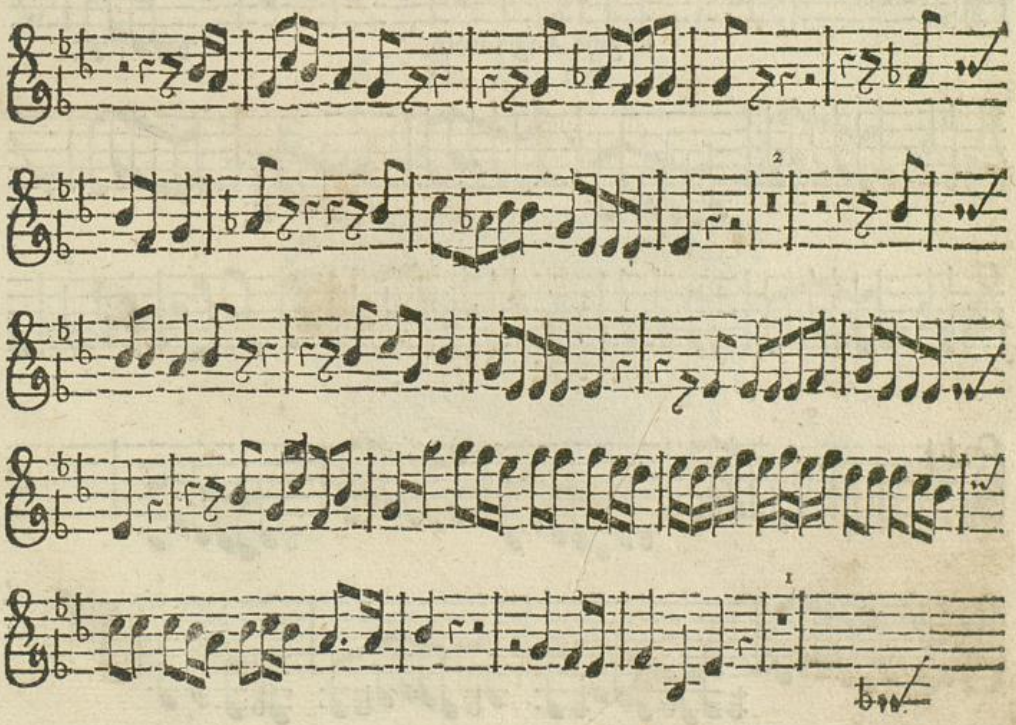

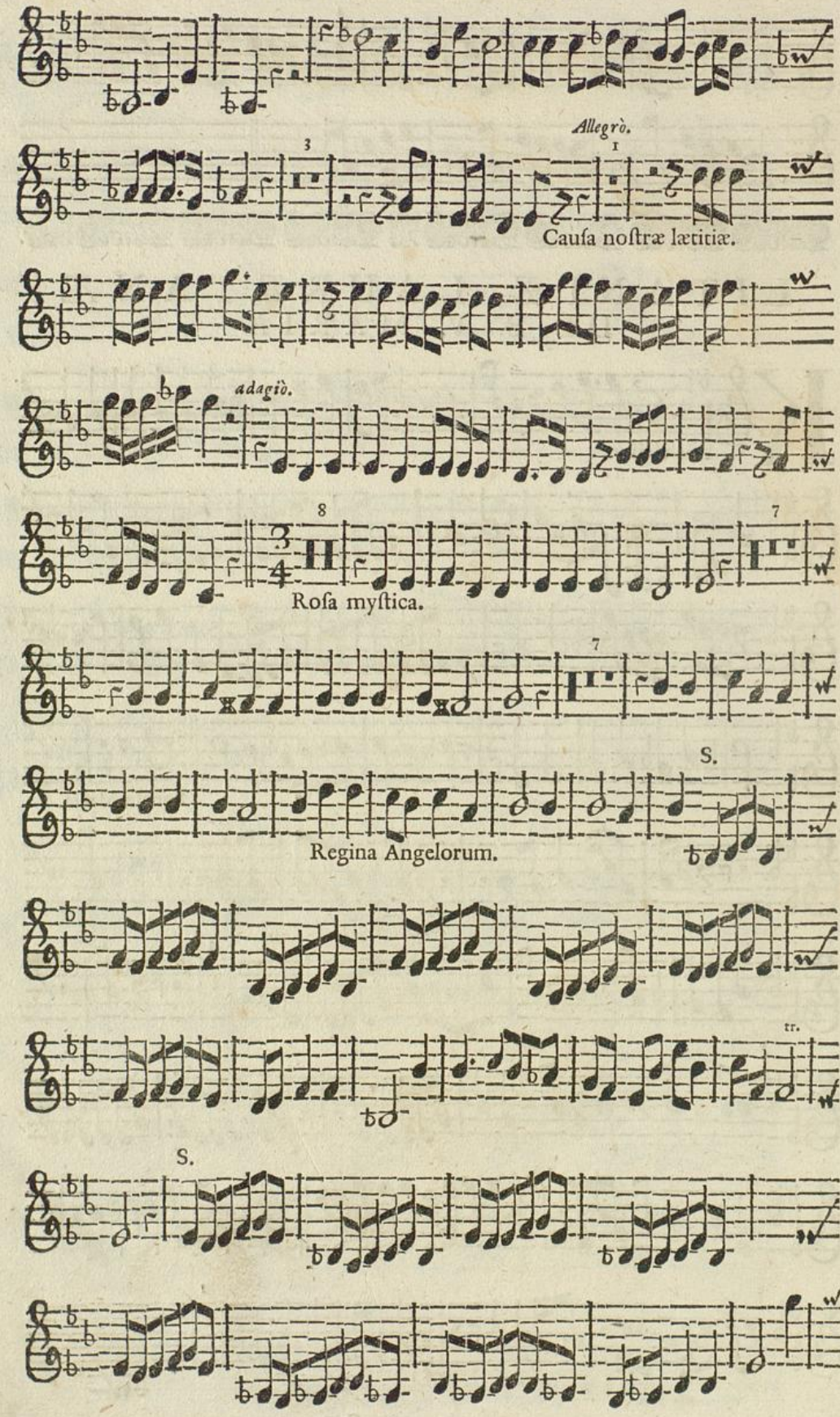
Allegrò.
Causa nostræ lætitiæ.
adagiò.
Rosa mystica.
S.
Regina Angelorum.
tr.
S.

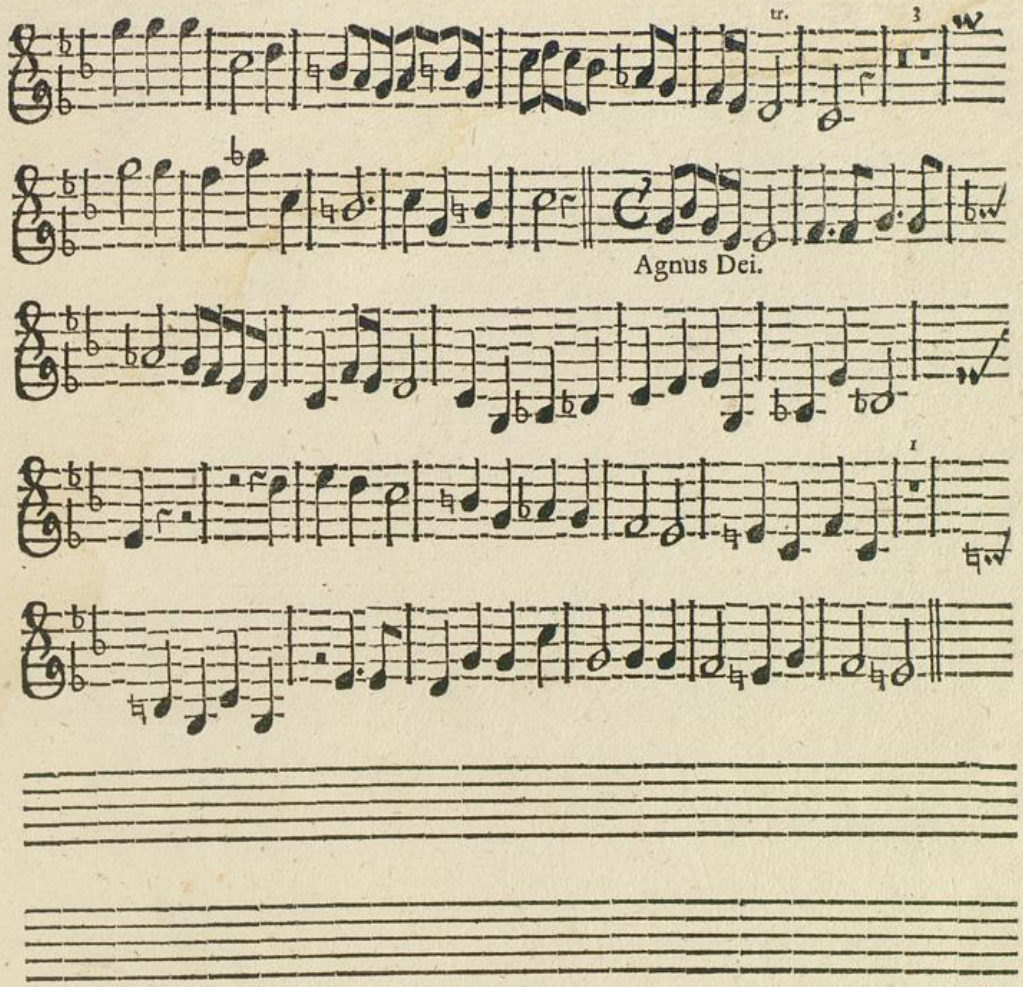

O. A. M. D. G.

Badische Landesbibliothek
Karlsruhe

Badische Landesbibliothek
Karlsruhe

Badische Landesbibliothek
Karlsruhe

Badische Landesbibliothek
Karlsruhe

Badische Landesbibliothek
Karlsruhe

Badische Landesbibliothek
Karlsruhe