Badische Landesbibliothek Karlsruhe

Digitale Sammlung der Badischen Landesbibliothek Karlsruhe

Cornu-Copiae Vesperarum Diversarum ad Laudem Dei Aeterni In Chordis Et Organo, Clangentibus tubis et Lituis in AEvum Perennandam. Hoc est: Sex Verspereæ, De Dominica, Beatissima Virgine Maria & ...

Rathgeber, Valentin

Augustae Vindelicorum, 1723

Vesperae IV. breviores de Dominica

urn:nbn:de:bsz:31-36506

Visual Library

S.

su- perbos mente cor- dis su- i. Depo- - - - -

- su- it poten- tes de se- de & exal- ta- - - - -

- vit humiles. Suscepit I- sra- el pue- rum suum recor-

da- tus mi- se- ri- cor- di- æ su - æ. Glori- a Patri &

Allegrò.

Fi- li- o & Spi- ri- tu- i San- cto si- cut e- rat in princi- pi-

o & nunc & semper & in Sæcu- la Sæculorum Amen A- - -

- - - - men A - men A- men A- - - men A - men.

Vesperæ IV. breviores de Dominica.

D - I- xit Dominus Domino meo se- de â dextris se- de â

dextris sede â dextris me- is. Virgam virtu- tis tu- æ emitter

Domi- nus emit- tet Dominus ex Si- on: domi nare in medi- o

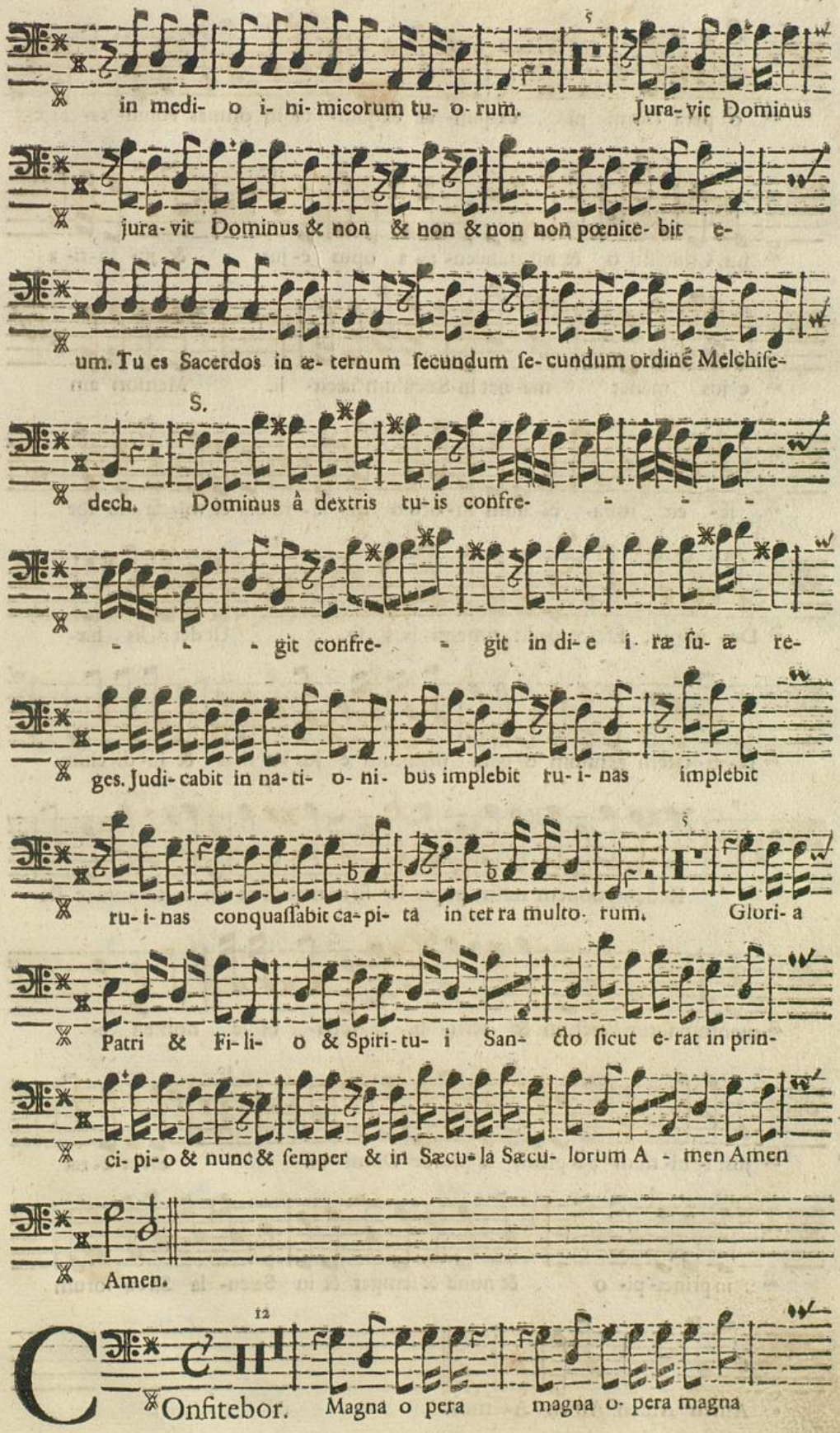
in medi- o i- ni- micorum tu- o- rum. Jura- vit Dominus
jura- vit Dominus & non & non & non non pœnite- bit e-
um. Tu es Sacerdos in æ- ternum secundum se- cundum ordinẽ Melchise-
S.
dech. Dominus à dextris tu- is confre-
- - - - git confre- - git in di- e i- ræ su- æ re-
ges. Judi- cabit in na- ti- o- ni- bus implebit ru- i- nas implebit
ru- i- nas conquassabit ca- pi- tà in ter ra multo- rum. Glori- a
Patri & Fi- li- o & Spiri- tu- i San- cto sicut e- rat in prin-
ci- pi- o & nunc & semper & in Sæcu- la Sæcu- lorum A - men Amen
Amen.
Onfitebor. Magna o pera magna o- pera magna

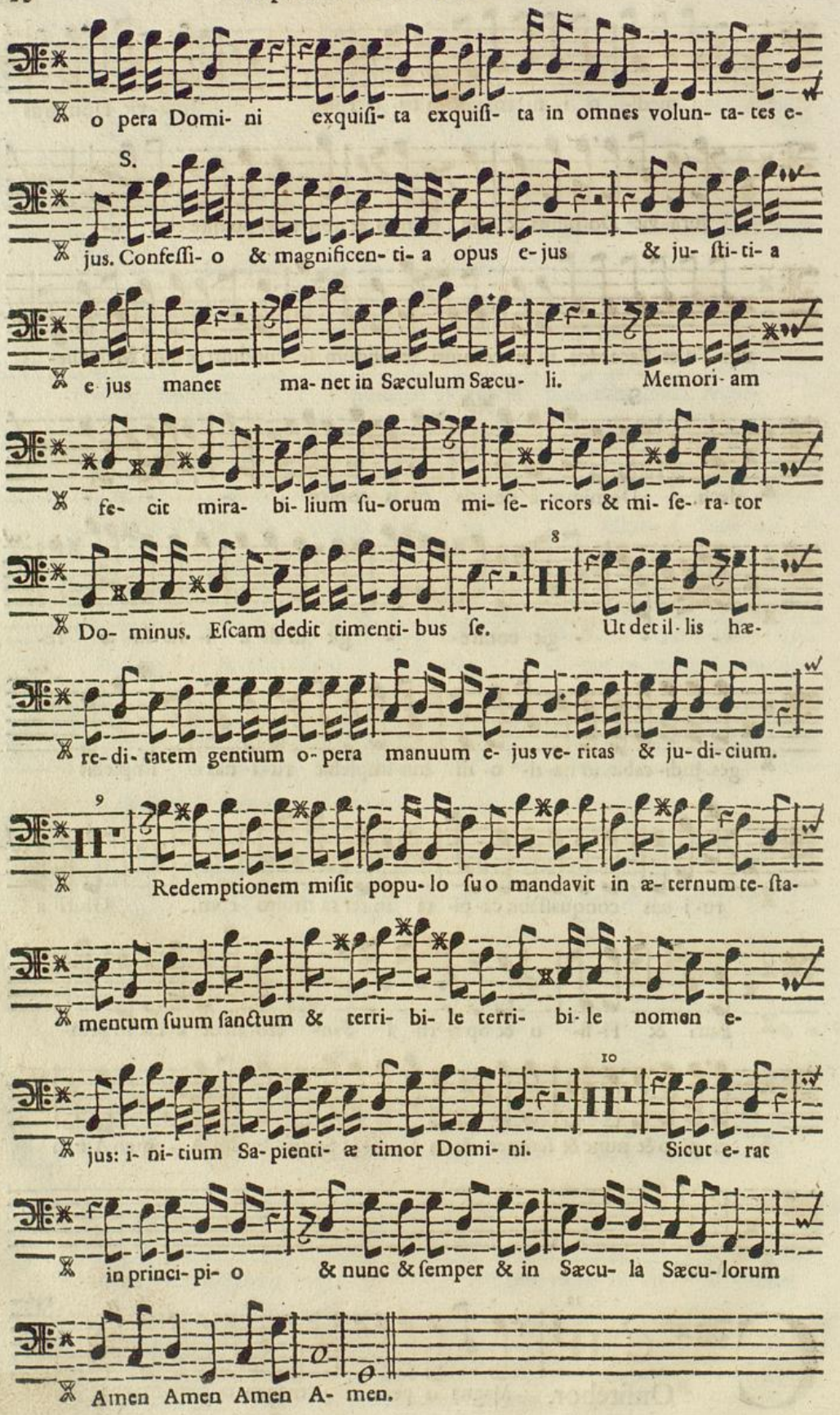
o pera Domi- ni exquisi- ta exquisi- ta in omnes volun- ta- tes e-
S.
jus. Confessi- o & magnificen- ti- a opus e- jus & ju- sti- ti- a
e jus manet ma- net in Sæculum Sæcu- li. Memori- am
fe- cit mira- bi- lium su- orum mi- se- ricors & mi- se- ra- tor
8
Do- minus. Escam dedit timenti- bus se. Ut det il- lis hæ-
re- di- tatem gentium o- pera manuum e- jus ve- ritas & ju- di- cium.
9
Redemptionem misit popu- lo suo mandavit in æ- ternum te- sta-
mentum suum sanctum & terri- bi- le terri- bi- le nomen e-
10
jus: i- ni- tium Sa- pienti- æ timor Domi- ni. Sicut e- rat
in princi- pi- o & nunc & semper & in Sæcu- la Sæcu- lorum
Amen Amen Amen A- men.

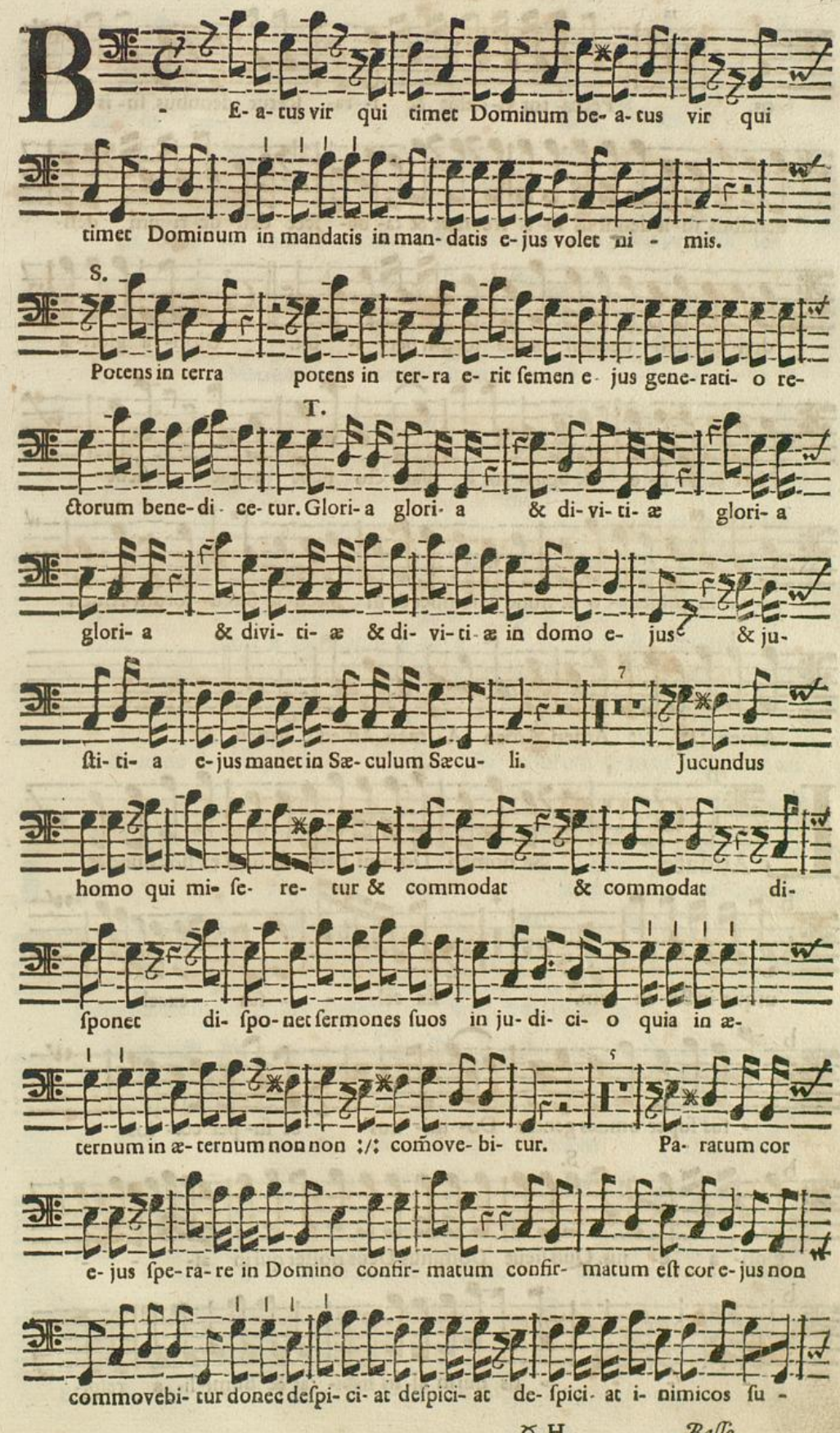
B- E- a- tus vir qui timet Dominum be- a- tus vir qui
timet Dominum in mandatis in man- datis e- jus volet ni - mis.
S.
Potens in terra potens in ter- ra e- rit semen e- jus gene- rati- o re-
T.
ctorum bene- di- ce- tur. Glori- a glori- a & di- vi- ti- æ glori- a
glori- a & divi- ti- æ & di- vi- ti- æ in domo e- jus & ju-
sti- ti- a e- jus manet in Sæ- culum Sæcu- li. Jucundus
homo qui mi- se- re- tur & commodat & commodat di-
sponet di- spo- net sermones suos in ju- di- ci- o quia in æ-
ternum in æ- ternum non non ;/: comove- bi- tur. Pa- ratum cor
e- jus spe- ra- re in Domino confir- matum confir- matum est cor e- jus non
commovebi- tur donec despi- ci- at despici- at de- spici- at i- nimicos su -

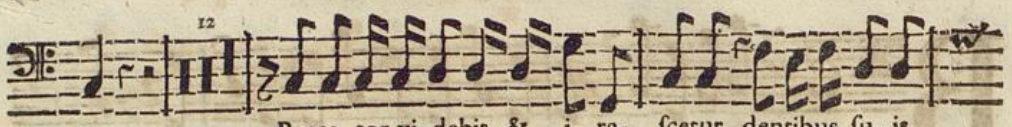
12
os. Pecca- tor vi- debit & i- ra- scetur dentibus su- is

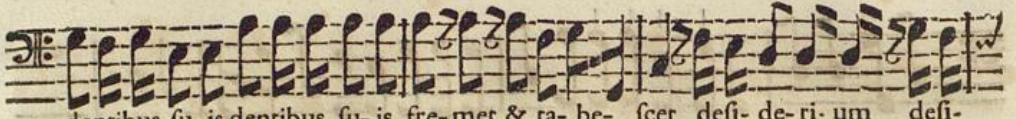
dentibus su- is dentibus su- is fre- met & ta- be- scet desi- de- ri- um desi-

deri- um desi- derium pecca- torum per- i- bit. Glori- a glori- a

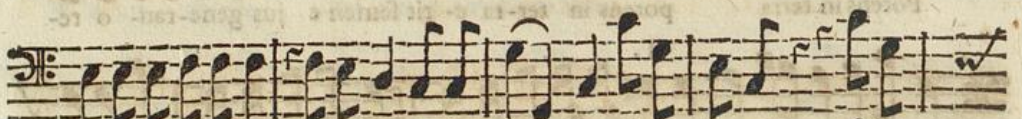
Patri & Fi- li- o & Spiri- tu- i San- cto sicut e- rat sicut

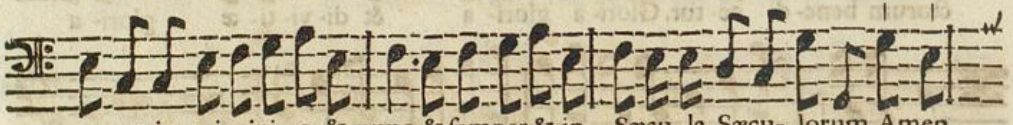
e- rat in principi- o & nunc & semper & in Sæcu- la Sæcu- lorum Amen

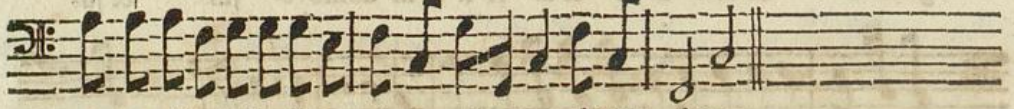
Amen :/: :/: Amen Amen A- men Amen Amen.

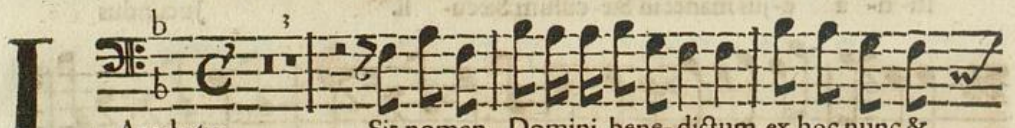
L Audate. Sit nomen Domini bene- dictum ex hoc nunc &

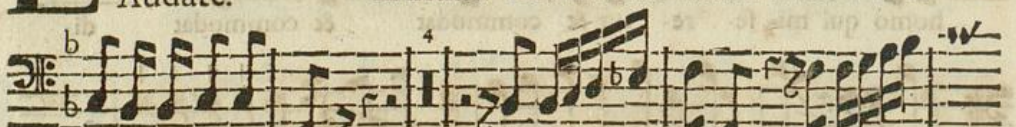
usque in Sæ- cu- lum. Ex- cel- - - sus excel- -

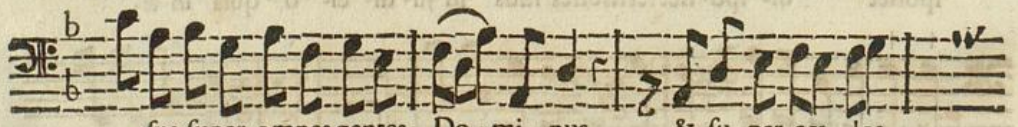
- sus super omnes gentes Do- mi- nus & su- per cœ- los

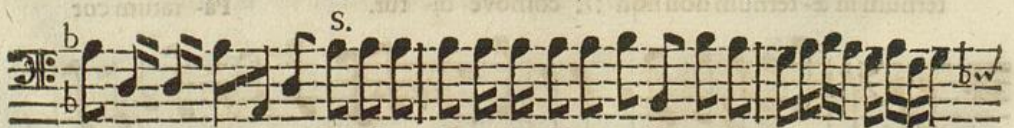
S.
glori- a e- jus. Quis sicut Dominus Deus noster qui in al- - -

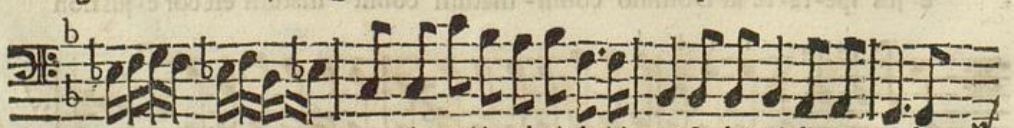
- - - - tis qui in al- tis habi- tat & humi- li- a respi-

cit in cœ- - - - - lo & in ter- ra.

Ut collo- cet eum cum princi- pibus eum princi- pibus popu- li su-

S.

i. Matrem fi- li- orum lætan- - - - -

T.

- - - - - - tem læ- tantem lætan-

tem. Sicut e- rat in prin- ci- pi- o & nunc & semper

& nunc & semper & in Sæ- cula Sæ- cu lorum A- men :/: Amen.

L - Auda- - te lauda- - te lauda te

Dominum omnes gentes laudate e- um omnes po- pu- li.

Et ve- ri- tas Domini ma- net in æ- ternum ma- -

- - - - net in æ- ter- num. Glo- - - ri- a

Patri & Fi- li- o glo- - ri- a & Spi- ri- tu i Sancto &

nunc & sem- per & in Sæcu la Sæcu lorum & in Sæcu la Sæculorum A-

men A- - - men Amen A - men.

M - A- gni- fi- cat a- nima me a Dominum

ma- gni- fi- cat a- nima me a Dominum ma-

gni- fi- cat a- nima mea Dominum & exul- tavit Spiritus meus

& exul- tavit Spiri- tus meus in De o sa- lu- ta- ri me -

o. Quia fecit mihi magna qui- a fe- cit mi- hi

magna qui potens est & sanctum nomen e- jus & sanctum

nomen e- jus & san- ctum nomen e- jus. Fecit po-

tenti- am potentiam in brachio poten- tiam in brachi- o in

brachi- o su - o: Disper- sit super- bos disper- sit su- perbos mente

S.

cordis su- i mente cordis su- i. De- posu- it poten- tes de-

posu- it potentes po- ten - - tes de se - de & exal- ta- - -

- - - - - - - - vit humi-

les. Glori- a Patri glori- a Fi- li- o & Spiri- tu- i San-

cto si- cut e- rat in prin- ci- pi- o & nunc & sem- per

& in Sæcu- la Sæcu- lorum Sæcu- lorum A - men A- men A- -

men A- men A- - - men A - men.

Vesperæ V. breviores de B. V. Maria.

Allegrò.

D - I- xit Dominus Domino meo se- de â dextris me- is

donec ponam i- ni- micos tu- os scabellum pedum tu- o- rum sca-

bellum pedum tu- o - rum. Domi- na- re in medi- o i-