Badische Landesbibliothek Karlsruhe

Digitale Sammlung der Badischen Landesbibliothek Karlsruhe

Cornu-Copiae Vesperarum Diversarum ad Laudem Dei Aeterni In Chordis Et Organo, Clangentibus tubis et Lituis in AEvum Perennandam. Hoc est: Sex Verspereæ, De Dominica, Beatissima Virgine Maria & ...

Rathgeber, Valentin

Augustae Vindelicorum, 1723

Vesperae V. breviores de B. V. Maria

urn:nbn:de:bsz:31-36506

Visual Library

S.

cordis su- i mente cordis su- i. De- posu- it poten- tes de-

posu- it potentes po- ten - - tes de se - de & exal- ta- - -

- - - - - - - - vit humi-

les. Glori- a Patri glori- a Fi- li- o & Spiri- tu- i San-

cto si- cut e- rat in prin- ci- pi- o & nunc & sem- per

& in Sæcu- la Sæcu- lorum Sæcu- lorum A - men A- men A- -

men A- men A- - - men A - men.

Vesperæ V. breviores de B. V. Maria.

Allegrò.

D - I- xit Dominus Domino meo se- de â dextris me- is

donec ponam i- ni- micos tu- os scabellum pedum tu- o- rum sca-

bellum pedum tu- o - rum. Domi- na- re in medi- o i-

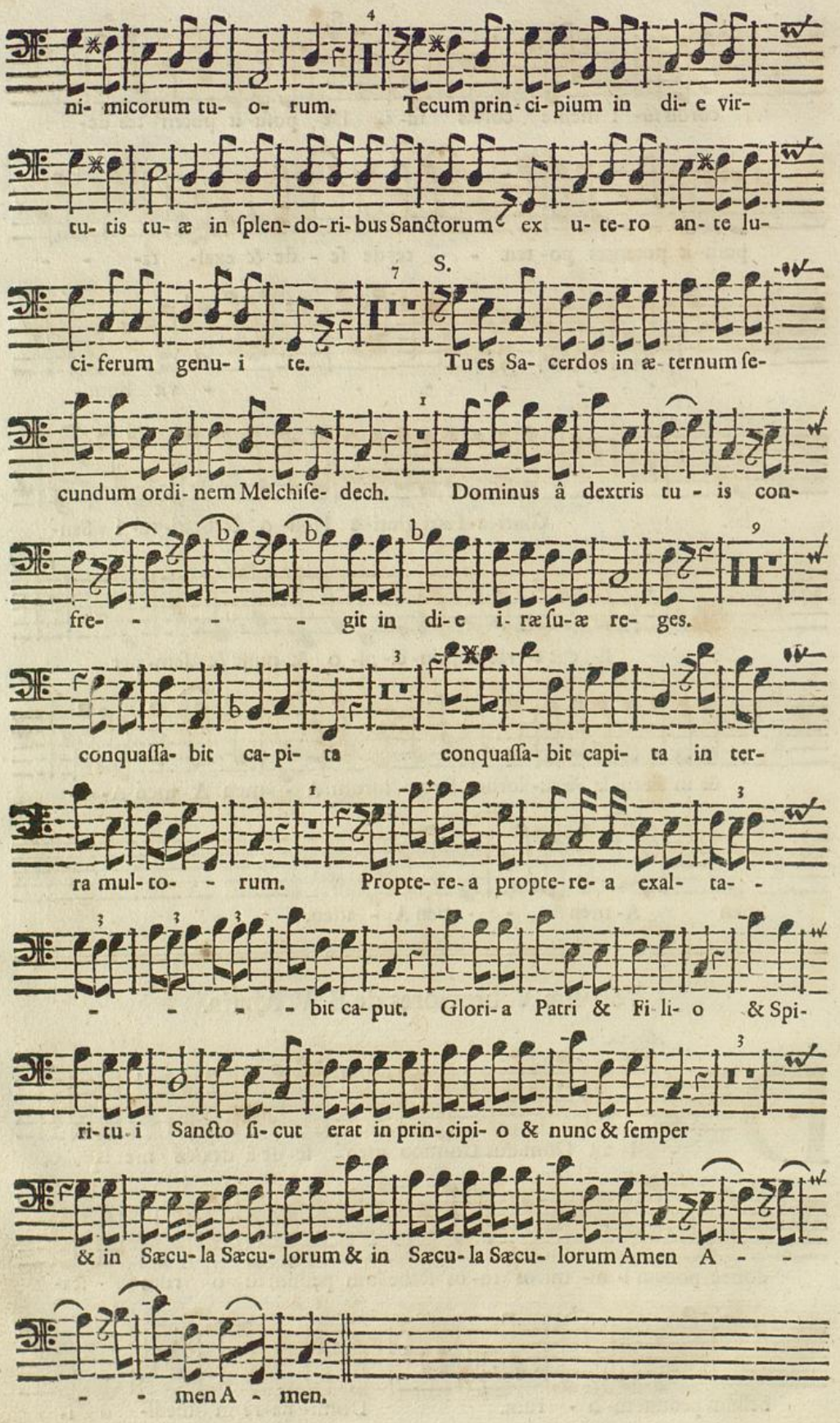
ni- micorum tu- o- rum. Tecum prin- ci- pium in di- e vir-
tu- tis tu- æ in ſplen- do- ri- bus Sanctorum ex u- te- ro an- te lu-
S.
ci- ferum genu- i te. Tu es Sa- cerdos in æ- ternum ſe-
cundum ordi- nem Melchiſe- dech. Dominus â dextris tu - is con-
fre- - - - - git in di- e i- ræ ſu- æ re- ges.
conquaſſa- bit ca- pi- ta conquaſſa- bit capi- ta in ter-
ra mul- to- - rum. Propte- re- a propte- re- a exal- ta- -
- - - - bit ca- put. Glori- a Patri & Fi- li- o & Spi-
ri- tu- i Sancto ſi- cut erat in prin- cipi- o & nunc & ſemper
& in Sæcu- la Sæcu- lorum & in Sæcu- la Sæcu- lorum Amen A - -
- - men A - men.

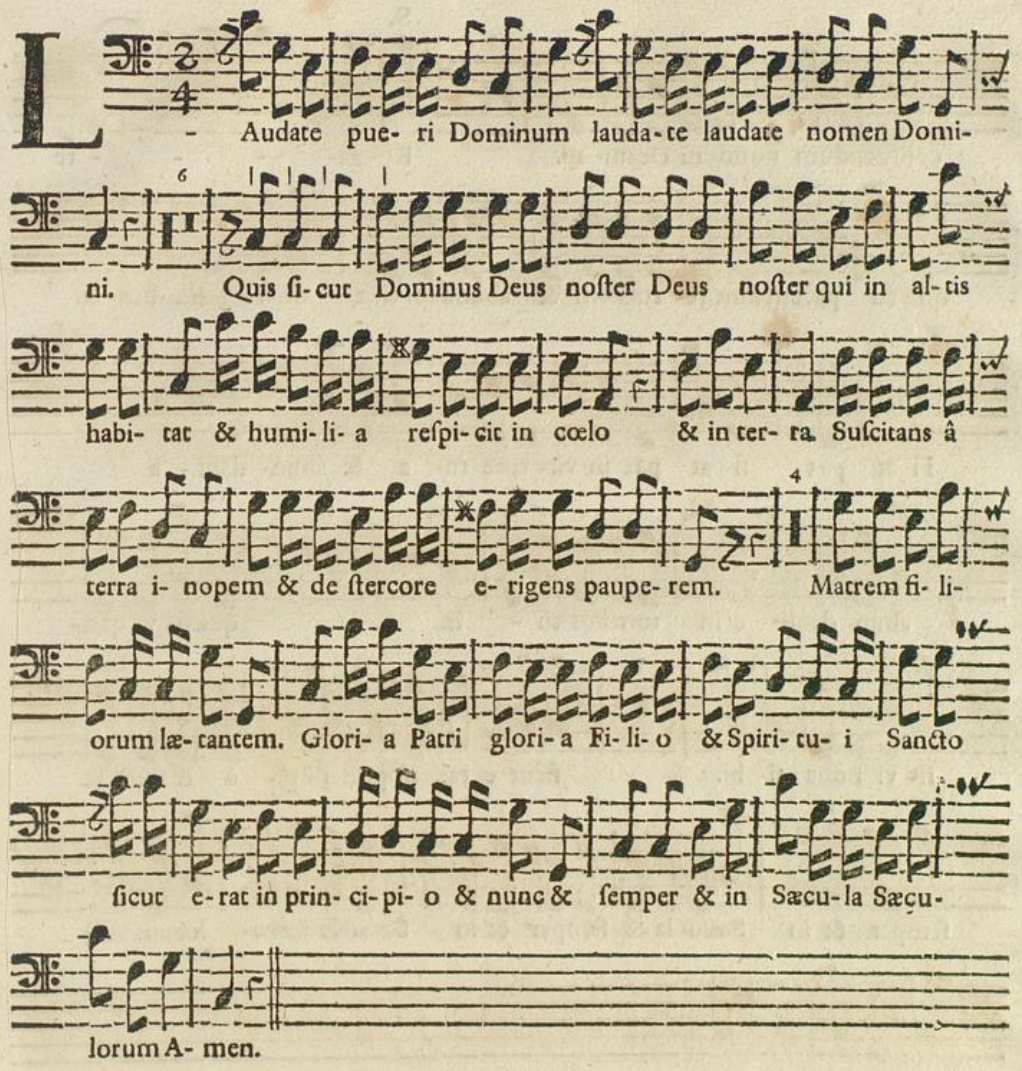
L - Audate pue- ri Dominum lauda- te laudate nomen Domi-
ni. Quis si- cut Dominus Deus noster Deus noster qui in al- tis
habi- tat & humi- li- a respi- cit in cœlo & in ter- ra. Suscitans â
terra i- nopem & de stercore e- rigens paupe- rem. Matrem fi- li-
orum læ- tantem. Glori- a Patri glori- a Fi- li- o & Spiri- tu- i Sancto
sicut e- rat in prin- ci- pi- o & nunc & semper & in Sæcu- la Sæcu-
lorum A- men.

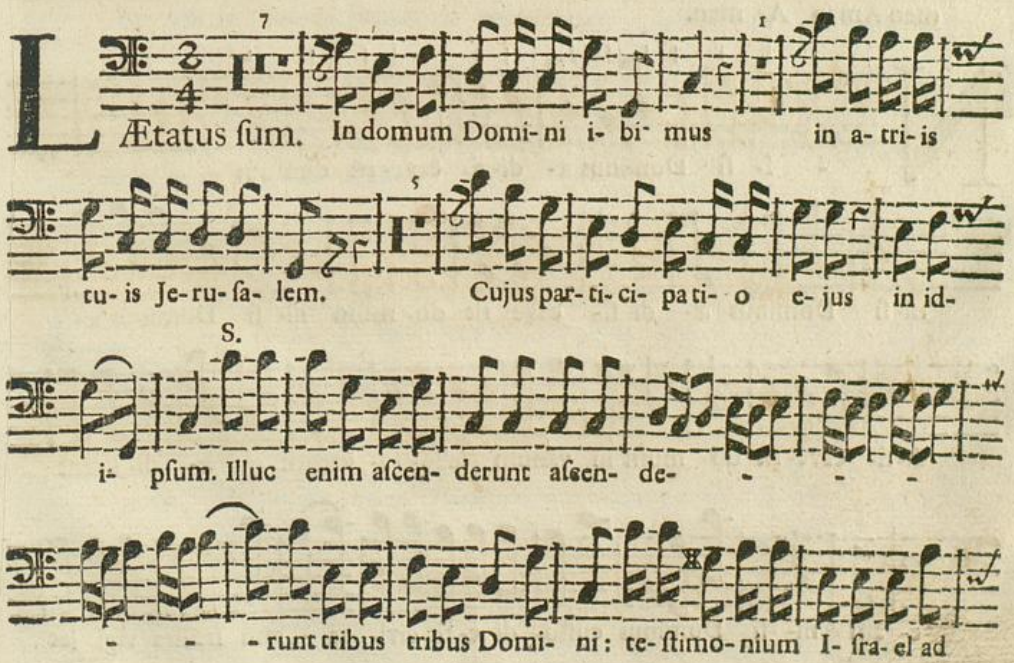
L Ætatus sum. In domum Domi- ni i- bi- mus in a- tri- is
tu- is Je- ru- sa- lem. Cujus par- ti- ci- pa ti- o e- jus in id-
S.
i- psum. Illuc enim ascen- derunt ascen- de- - - -
- - - runt tribus tribus Domi- ni: te- stimo- nium I- sra- el ad

S.

confitendum nomi- ni Domi- ni. Ro- ga- - - - te

quæ ad pacem sunt Je- rusalem & abundan- ti- a di- li- genti- bus te.

T.

Fi- at pax fi- at pax in vir- tute tu- a & abun- danti- a

abun- danti- a in turribus tu - is. quæsi- vi quæ-

si- vi bona ti- bi. sicut e- rat in princi- pi- o & nunc &

semper & in Sæcu- la & semper & in Sæcu- la Sæcu- lorum A-

men Amen A- men.

N - I- si Dominus æ- di- fi- cave- rit domum

ni- si Dominus æ- di- fi- cave- rit do- mum ni- si Dominus æ-

di- fi- cave- rit do- mum in vanum labo- ra- verunt qui æ- di- ficant

e- am ni- si Dominus custo- di- e- rit civi- ta - tem frustra vigi- lat

S.

qui cu- stodit e - am. Vanum est vobis ante lucem surge- re

surgite postquam se- deri- tis qui mandu- catis panem do- lo - ris.

Si- cut sa- gittæ in manu po- tentis i- ta fi- li- i fi- li- i

excus- so- rum. Glori- a Patri & Fi- li- o & Spi-

ri- tu- i Sancto si- cut e- rat in prin- ci- pi- o & nunc & sem-

per & in Sæ- cu- la Sæcu- lorum A- men & in

Sæ- cu- la Sæcu- lorum A- men Amen :/: :/: Amen A -

men A - men A- men.

L - Auda Je- rusa- lem Domi- num lau - da lau - da lau-

- da lau - da lauda Deum lauda Deum tuum Si- on lau - da

Deum tuum Si - on. Bene- dixit bene- dixit fi- li- is

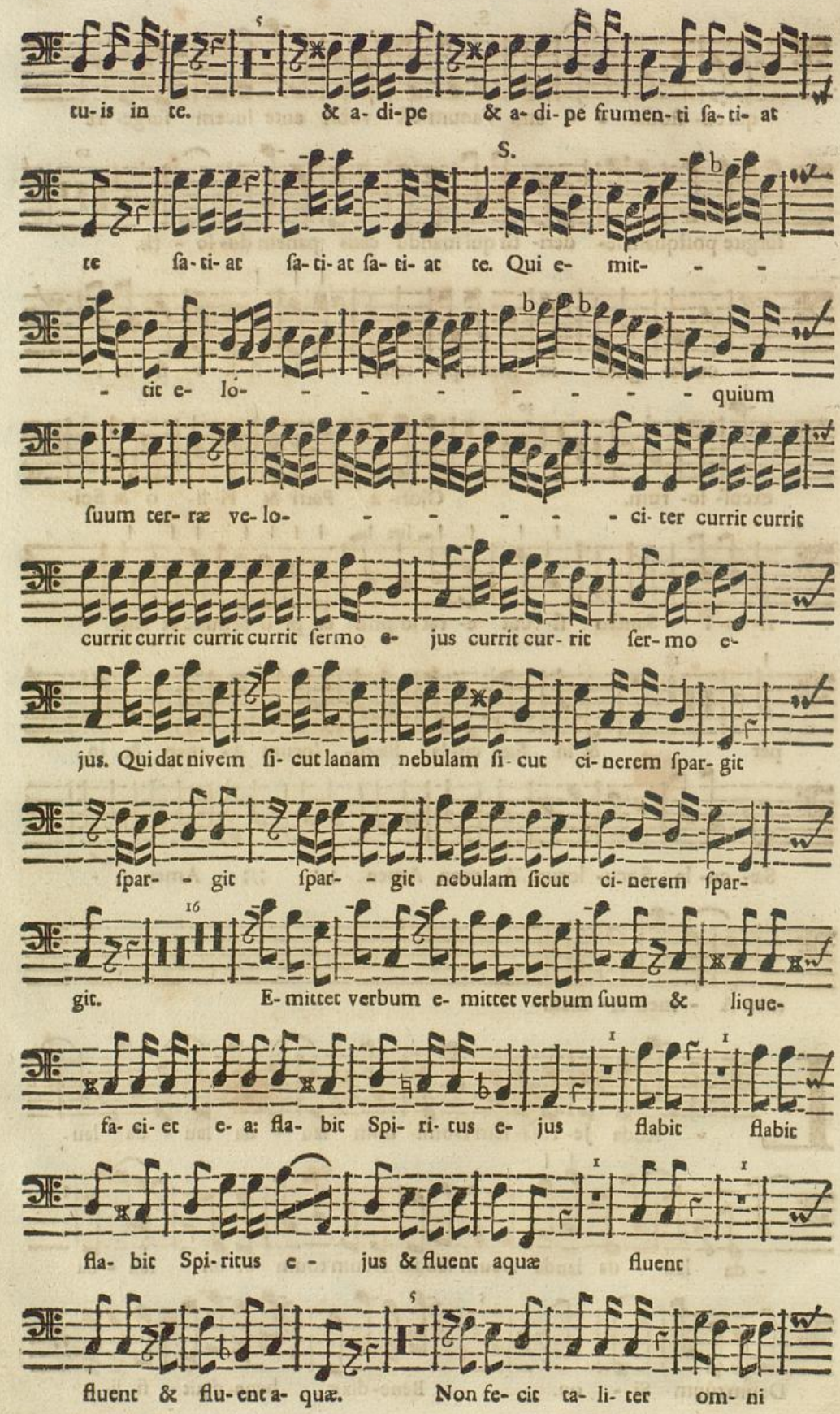
tu- is in te. & a- di- pe & a- di- pe frumen- ti sa- ti- at
S.
te sa- ti- at sa- ti- at sa- ti- at te. Qui e- mit- - -
- tit e- lo- - - - - - - - quium
suum ter- ræ ve- lo- - - - - - ci- ter currit currit
currit currit currit currit sermo e- jus currit cur- rit ser- mo e-
jus. Qui dat nivem si- cut lanam nebulam si- cut ci- nerem spar- git
spar- - git spar- - git nebulam sicut ci- nerem spar-
16
git. E- mittet verbum e- mittet verbum suum & lique-
fa- ci- et e- a: fla- bit Spi- ri- tus e- jus flabit flabit
fla- bit Spi- ritus e - jus & fluent aquæ fluent
fluent & flu- ent a- quæ. Non fe- cit ta- li- ter om- ni

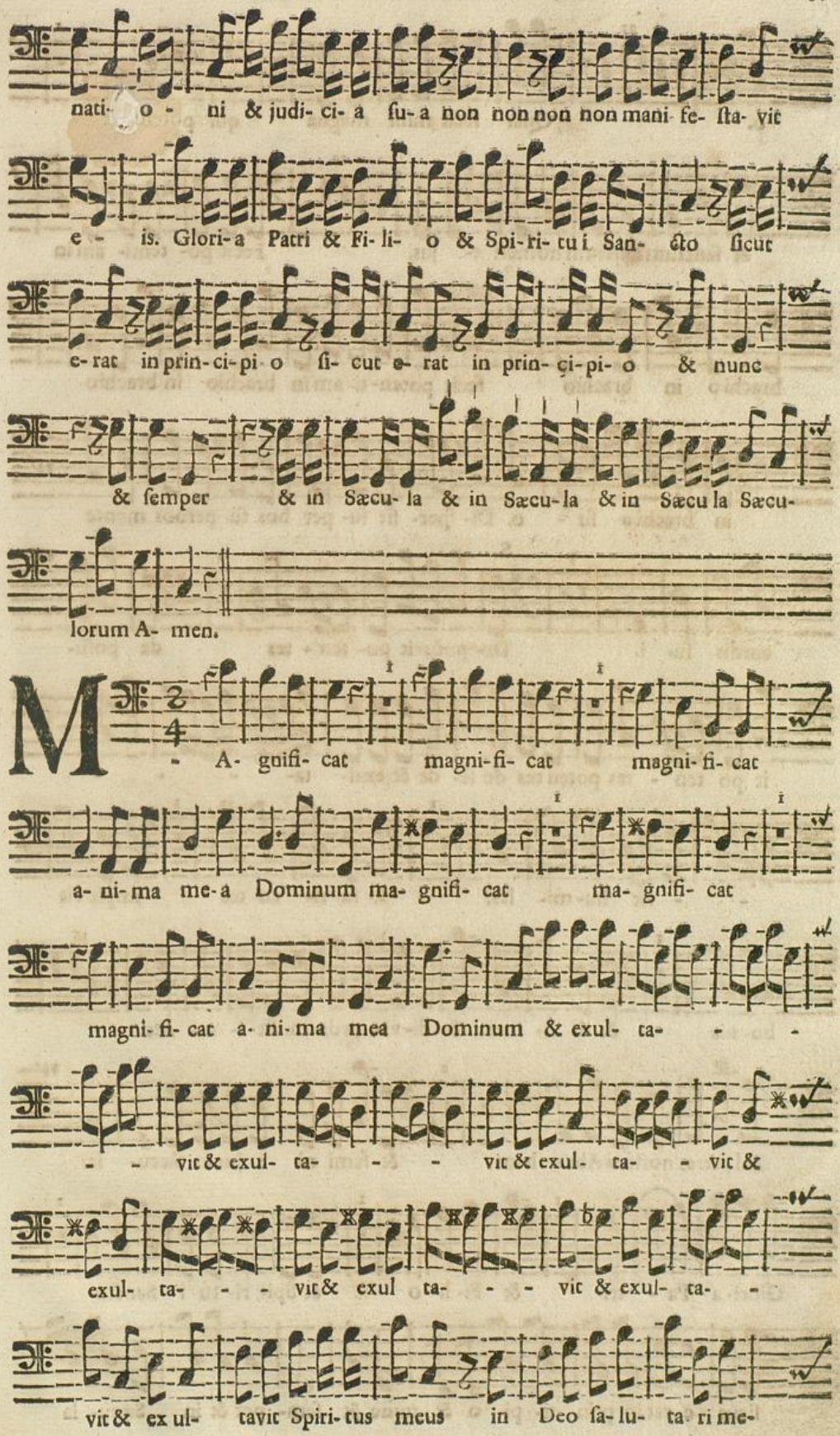
nati- o - ni & judi- ci- a su- a non non non non mani- fe- sta- vit
e - is. Glori- a Patri & Fi- li- o & Spi- ri- tu i San- cto sicut
e- rat in prin- ci- pi- o si- cut e- rat in prin- ci- pi- o & nunc
& semper & in Sæcu- la & in Sæcu- la & in Sæcu la Sæcu-
lorum A- men.
M - A- gnifi- cat magni- fi- cat magni- fi- cat
a- ni- ma me- a Dominum ma- gnifi- cat ma- gnifi- cat
magni- fi- cat a- ni- ma mea Dominum & exul- ta- - -
- - vit & exul- ta- - - vit & exul- ta- - vit &
exul- ta- - - vit & exul ta- - - vit & exul- ta- -
vit & ex ul- tavit Spiri- tus meus in Deo sa- lu- ta ri me-

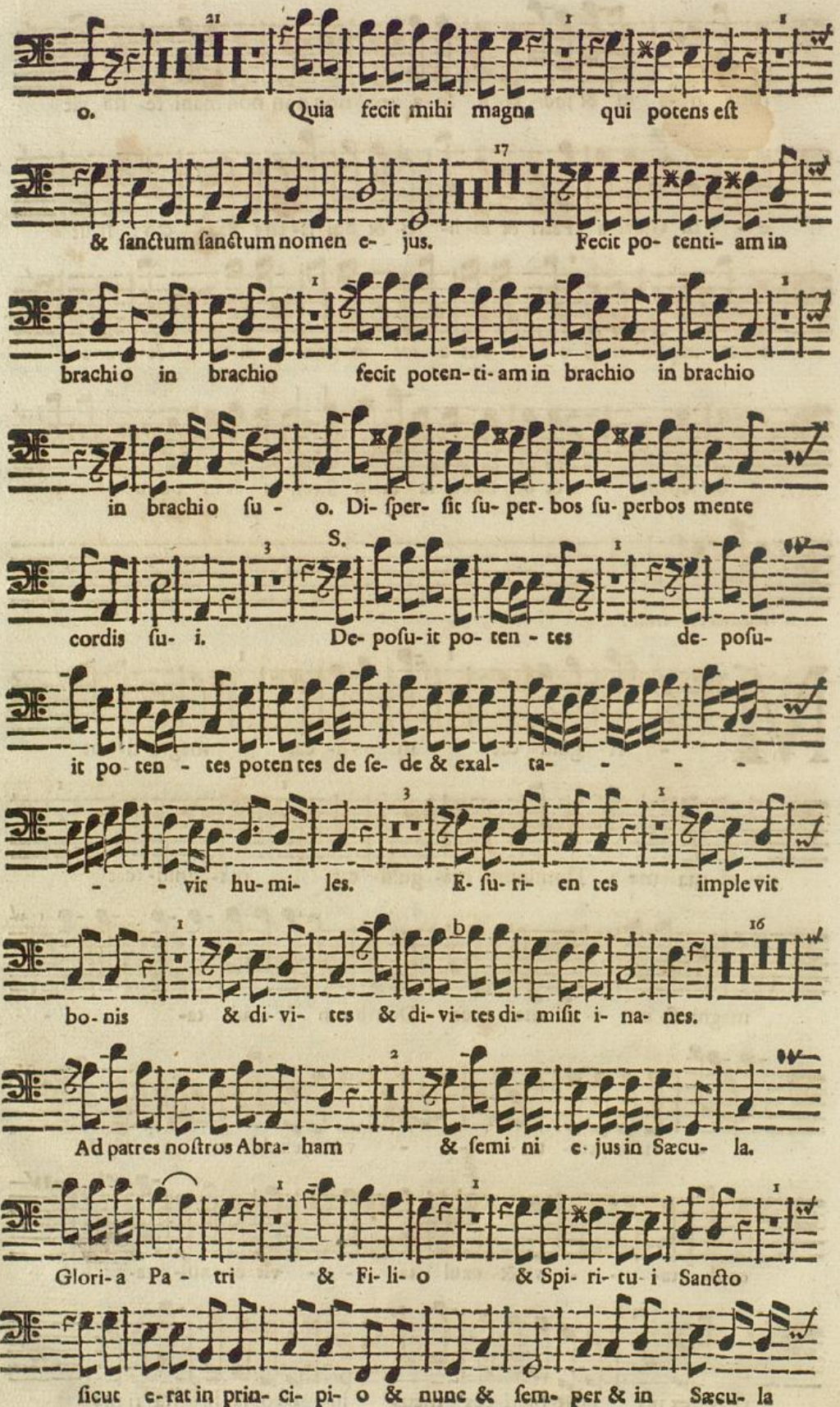
o. Quia fecit mihi magna qui potens est
& sanctum sanctum nomen e- jus. Fecit po- tenti- am in
brachio in brachio fecit poten- ti- am in brachio in brachio
in brachio su - o. Di- sper- sit su- per- bos su- perbos mente
S.
cordis su- i. De- posu- it po- ten - tes de- posu-
it po- ten - tes poten tes de se- de & exal- ta- - - -
- - vit hu- mi- les. E- su- ri- en tes imple vit
bo- nis & di- vi- tes & di- vi- tes di- misit i- na- nes.
Ad patres nostros Abra- ham & semi ni e- jus in Sæcu- la.
Glori- a Pa - tri & Fi- li- o & Spi- ri- tu- i Sancto
sicut e- rat in prin- ci- pi- o & nunc & sem- per & in Sæcu- la

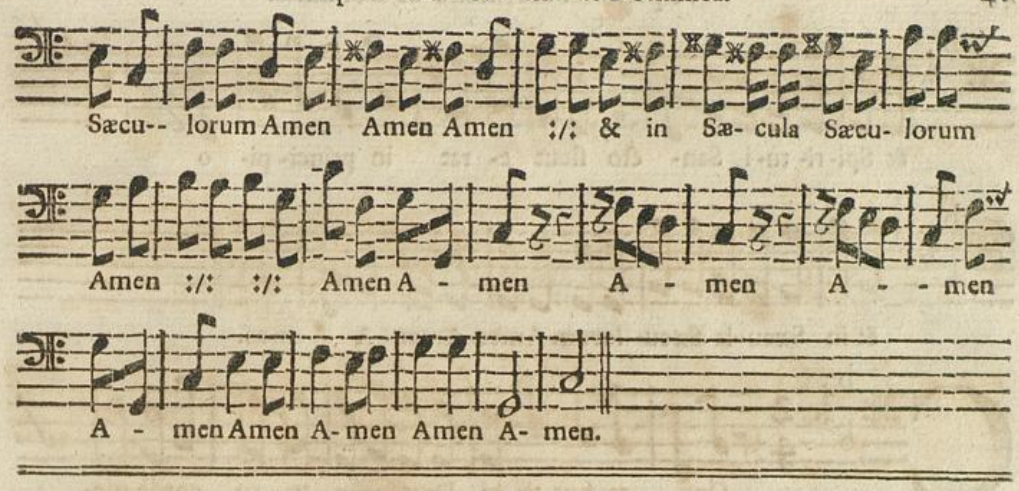
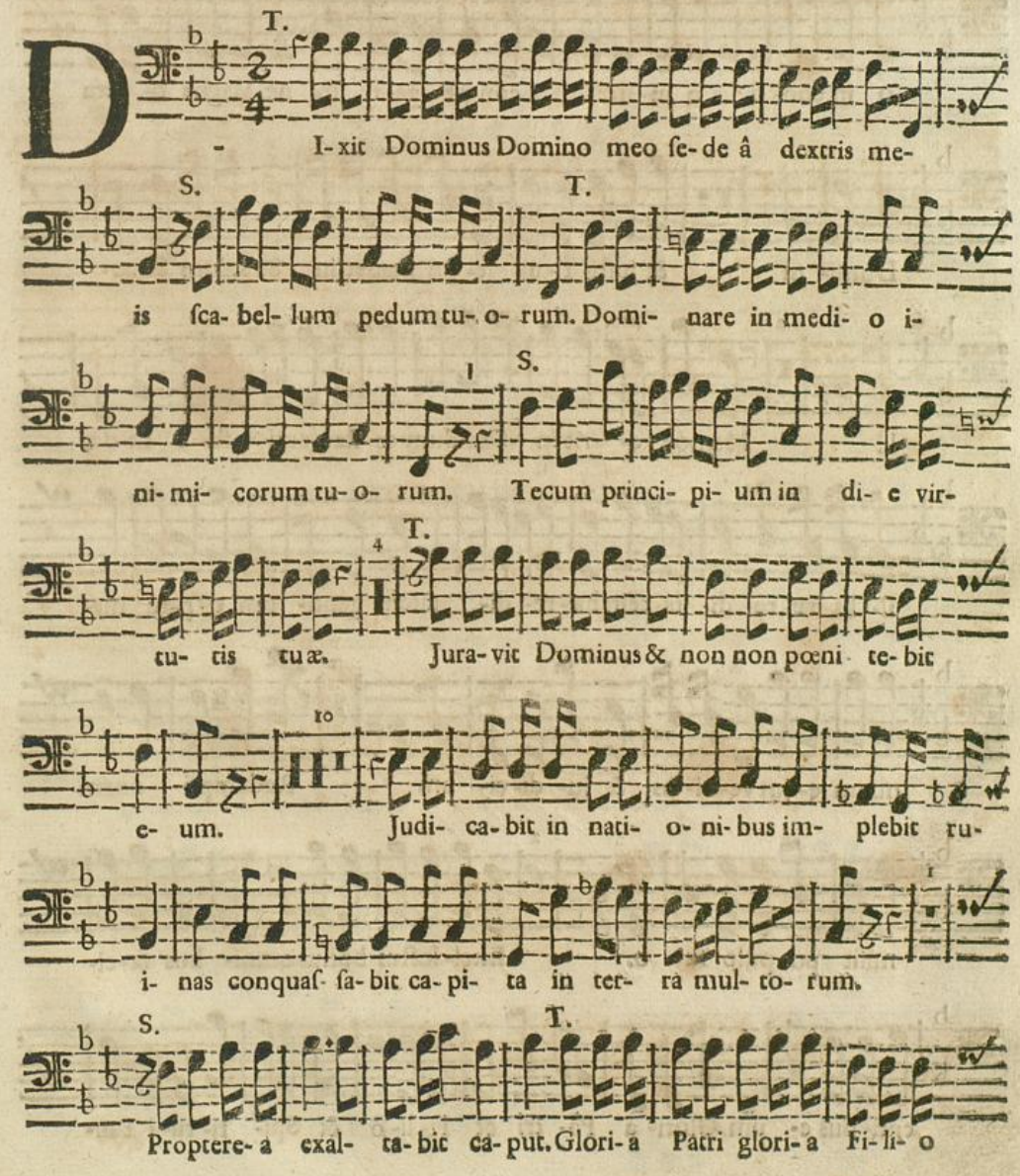
Vesperæ VI. brevissimæ de Dominica.